

ELITAVIA

AUDIO & VIDEO PARTS (3)

DIA. 2,5MM PHONE CONNECTORS

DIA. 3,5MM PHONE CONNECTORS

DIA. 6,35MM PHONE CONNECTORS

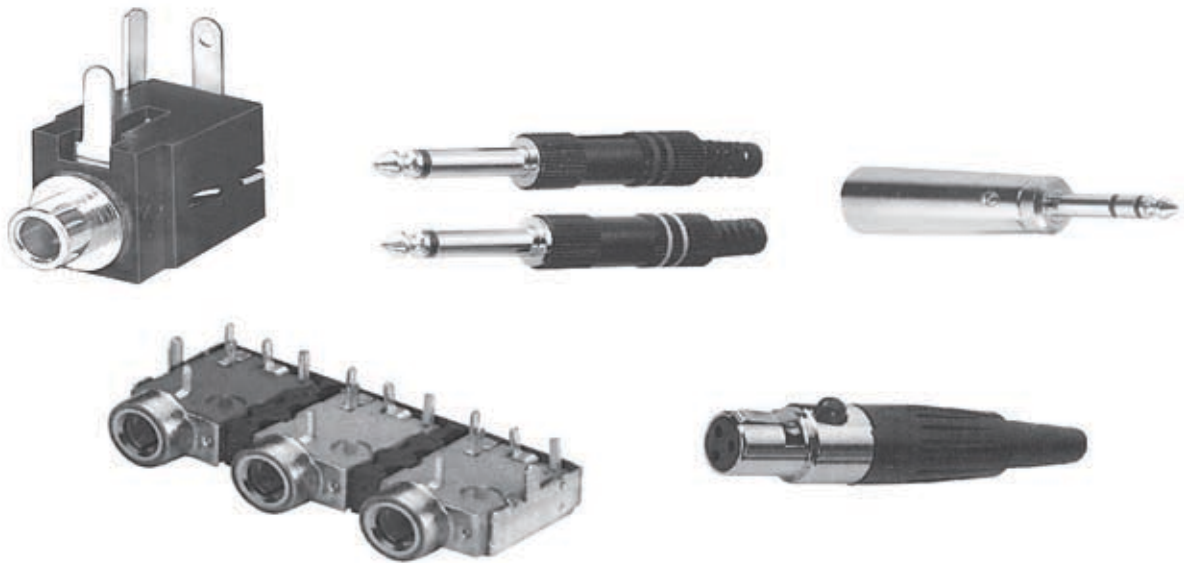

CAT. AV-B-3

DESCRIPTION

PAGE NO.

Ø2.5MM PHONE JACKS, PLUGS & ADAPTERS

SPECIFICATION OF Ø2.5MM PHONE JACK-----	B5001
Ø2.5MM PHONE JACKS CABLE ASSEMBLY TYPE-----	B5005
Ø2.5MM PHONE JACKS RIGHT ANGLE DIP TYPE-----	B5101~B5138
Ø2.5MM PHONE JACKS SMT TYPE-----	B5601~B5656
Ø2.5MM PHONE PLUGS & JACKS -----	B5901
Ø2.5MM PHONE ADAPTERS-----	B5951~B5952

Ø3.5MM PHONE JACKS, PLUGS & ADAPTERS

SPECIFICATION OF Ø3.5MM PHONE JACK-----	B6001
Ø3.5MM PHONE JACKS CABLE ASSEMBLY TYPE-----	B6005~B6009
Ø3.5MM PHONE JACKS STRAIGHT DIP TYPE-----	B6051~B6073
Ø3.5MM PHONE JACKS RIGHT ANGLE DIP TYPE-----	B6101~B6214
Ø3.5MM PHONE JACKS R/A & SMT TYPE-----	B6501~B6504
Ø3.5MM PHONE JACKS SMT TYPE-----	B6601~B6642
Ø3.5MM PHONE PLUGS & JACKS -----	B6901~B6903
Ø3.5MM PHONE ADAPTERS-----	B6931~B6936
Ø4.5MM MINI TELEPHONE JACKS-----	B6961~B6963

Ø6.35MM PHONE JACKS, PLUGS & ADAPTERS

SPECIFICATION OF Ø6.35MM PHONE JACK-----	B7001
Ø6.35MM PHONE JACKS STRAIGHT DIP TYPE-----	B7051~B7054
Ø6.35MM PHONE JACKS RIGHT ANGLE DIP TYPE-----	B7101~B7110
Ø6.35MM PHONE PLUGS & JACKS -----	B7251~B7255
Ø6.35MM PHONE ADAPTERS-----	B7281~B7284

***TECHNICAL ALTERATIONS ARE SUBJECT TO CHANGE WITHOUT NOTICE.**

***ALL ARTICLES ARE RoHS & REACH/SVHC COMPLIANT.**

Ø2.5MM PHONE JACK

Matching Nut

Unit: m/m

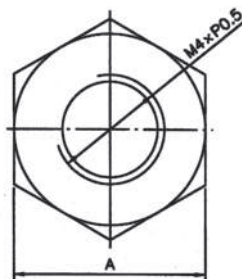
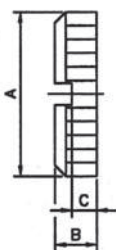
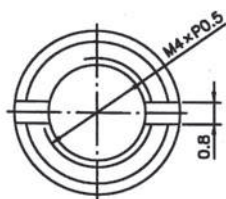

Fig. I

Fig. II

Order Code NO.	Fig.	Shape	Description			Dimension		
			Thread	Material	Finish	Dia. A	Dim. B	Dim. C
1	Fig. I	Round	M4 x P0.5	Brass	Nickel	Ø6.0	1.5	0.9
2	Fig. II	Hexagonal	M4 x P0.5	Brass	Nickel	7.0	1.5	-

FEATURE

The specification covers the requirements for **2.5Ø PHONE JACKS** intended for audio systems and similar electronic apparatuses, and is designed for on panel/chassis/PCB/SMT mounting with or without nut.

CONSTRUCTION

- Housing:** Thermoplastic
 - Contact:** Phosphor bronze
 - Terminal:** Brass/Copper alloy
- All materials must be RoHS compliant.

SPECIFICATIONS

- Withstanding voltage:**
AC 500V 60Hz for 1 minute
- Insulation resistance:**
100MΩ (min.) at 500vDC
- Contact resistance:**
30mΩ (max.)
- Insertion & Extraction force:**
Initial : 0.4 to 2.0kgs
After life test: 0.3 to 2.0kgs
- Life test:**
5,000 cycles unloading (20-30 cycles per minute)
- Humidity test is kept in 90~95%(RH) for 96 hours.

ORDERING INFORMATION:

P/N 80 $\frac{xx}{0}$ $\frac{xx}{12}$ - $\frac{xx}{3}$ $\frac{xx}{456}$

0. CONNECTOR CODE:

24, 25

1. TERMINAL FINISH:

- "S" SILVER PLATED
- "T" TIN PLATED
- "N" NICKEL PLATED
- "G" GOLD FLASH PLATED

2. BUSHING FINISH:

- "N" NICKEL PLATED (STANDARD)
- "G" GOLD FLASH PLATED
- "0" NO PLATING (FULLY PLASTIC BUSHING)

3. JACK CODE:

00 THROUGH 99

4. SCHEMATIC CODE:

A, B, C, D, E, X, Y, Z

5. NUT OPTION:

- "0" WITHOUT NUT
- "1" WITH ROUND TYPE NUT (M4 x P0.5)
- "2" WITH HEXAGONAL NUT (M4 x P0.5)

6. INSULATOR COLOR OPTION:

- "B" BLACK (STANDARD)
- "A" GRAY
- "N" GREEN
- "R" RED
- "U" BLUE
- "V" IVORY
- "P" PURPLE

Ø2.5MM PHONE JACK

P/N	Dimension (m/m)	Schematic Code	
8025**-70			
		Y	<u>8025**-70</u>
8025**-72			
		X	<u>8025**-72</u>
8025**-73			
		Y	<u>8025**-73</u>

ORDERING INFORMATION:

P/N 8025 $\frac{xx}{12} - \frac{xxxxxx}{3456}$

1. TERMINAL FINISH:

- "S" SILVER PLATED (STANDARD)
- "G" GOLD FLASH PLATED

2. BUSHING FINISH:

- "N" NICKEL PLATED (STANDARD)
- "G" GOLD FLASH PLATED

3. BUSHING TYPE:

- "70" METAL BUSHING WITH M4 x P0.5 THREAD
- "72" DITTO
- "73" DITTO

4. SCHEMATIC CODE:

X, Y

5. NUT OPTION:

- "0" WITHOUT NUT
- "1" WITH ROUND TYPE NUT (M4 x P0.5)
- "2" WITH HEXAGONAL NUT (M4 x P0.5)

6. HOUSING COLOR:

- "B" BLACK (for 8025**-72)
- "V" IVORY (for 8025**-70)
- "0" W/O HOUSING (for 8025**-73)

Ø2.5MM PHONE JACK

Dimension (m/m)	Schematic Code	Pin Hole Layout (Jack Bottom View)	
			<p style="text-align: center;">8025**-81</p> <p style="text-align: center;">8025**-78</p>
	Y		

ORDERING INFORMATION:

P/N 8025 $\frac{xx}{12} - \frac{xxxx}{3456}$

1. TERMINAL FINISH:
"S" SILVER PLATED (STANDARD)
"G" GOLD FLASH PLATED
2. BUSHING FINISH:
"N" NICKEL PLATED (STANDARD)
"G" GOLD FLASH PLATED
3. BUSHING TYPE:
"81" METAL BUSHING W/O THREAD
"78" METAL BUSHING WITH M4 x P0.5 THREAD

4. SCHEMATIC CODE:
Y
5. NUT OPTION:
"0" WITHOUT NUT
"1" WITH ROUND TYPE NUT (M4 x P0.5)
"2" WITH HEXAGONAL NUT (M4 x P0.5)
6. HOUSING COLOR:
"B" BLACK (STANDARD)

Ø2.5MM PHONE JACK

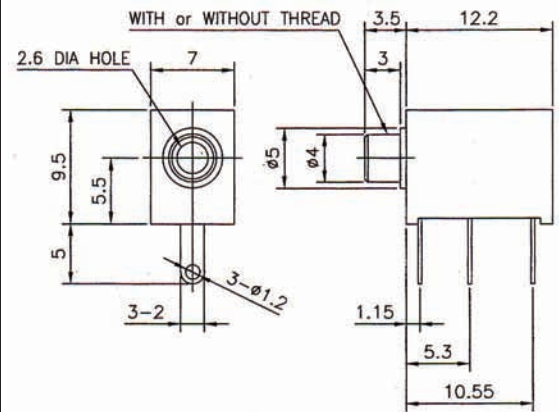
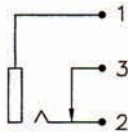
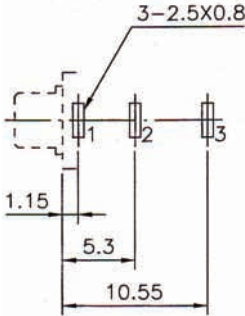
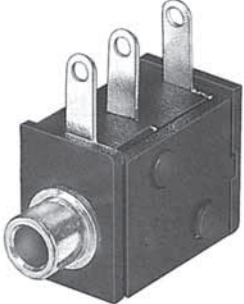
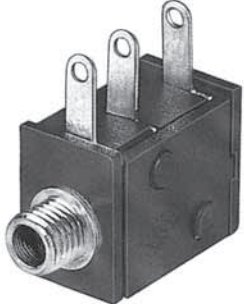
Dimension (m/m)	Schematic Code	Pin Hole Layout (Jack Bottom View)	
			 <p data-bbox="1238 745 1382 779">8025**-80</p>  <p data-bbox="1238 1328 1382 1361">8025**-79</p>
	Y		

ORDERING INFORMATION:

P/N 8025 $\frac{xx}{12} - \frac{xxxx}{3456}$

1. TERMINAL FINISH:
"S" SILVER PLATED (STANDARD)
"G" GOLD FLASH PLATED
2. BUSHING FINISH:
"N" NICKEL PLATED (STANDARD)
"G" GOLD FLASH PLATED
3. BUSHING TYPE:
"80" METAL BUSHING W/O THREAD
"79" METAL BUSHING WITH M4 x P0.5 THREAD

4. SCHEMATIC CODE:
Y
5. NUT OPTION:
"0" WITHOUT NUT
"1" WITH ROUND TYPE NUT (M4 x P0.5)
"2" WITH HEXAGONAL NUT (M4 x P0.5)
6. HOUSING COLOR:
"B" BLACK (STANDARD)

Ø2.5MM PHONE JACK

P/N	Dimension (m/m)	Schematic Code	Pin Hole Layout (Jack Bottom View)	
8025**<u>-74</u>				
8025**<u>-77</u>				
8025**<u>-75</u>				
8025**<u>-87</u>		H		

ORDERING INFORMATION:

P/N 8025 $\begin{matrix} \text{xx} \\ \text{1 2} \end{matrix}$ - $\begin{matrix} \text{xx} \\ \text{3} \end{matrix}$ $\begin{matrix} \text{xx} \\ \text{4 5 6} \end{matrix}$

1. TERMINAL FINISH:
"S" SILVER PLATED (STANDARD)
"G" GOLD FLASH PLATED
2. BUSHING FINISH:
"N" NICKEL PLATED (STANDARD)
"G" GOLD FLASH PLATED
"0" NO PLATING (FULLY PLASTIC BUSHING)
3. BUSHING TYPE:
"74" FULLY PLASTIC BUSHING
"77" METAL BUSHING WITH METAL RING O.D. 5.0MM
"75" METAL BUSHING WITH METAL RING O.D. 4.0MM
"87" FULLY PLASTIC BUSHING WITH R/A BENDED TERMINAL

4. SCHEMATIC CODE:
H
5. NUT OPTION:
"0" WITHOUT NUT
6. HOUSING COLOR:
"B" BLACK (STANDARD)

Ø2.5MM PHONE JACK

P/N	Dimension (m/m)	Schematic Code	Pin Hole Layout (Jack Bottom View)	
8025**-71				
8025**-76		I		

ORDERING INFORMATION:

P/N 8025 $\frac{xx}{12} - \frac{xxx}{3} \frac{xxx}{456}$

- | | |
|---|---|
| <p>1. TERMINAL FINISH:
"S" SILVER PLATED (STANDARD)
"G" GOLD FLASH PLATED</p> <p>2. BUSHING FINISH:
"N" NICKEL PLATED
"0" NO PLATING (FULLY PLASTIC BUSHING)</p> <p>3. BUSHING TYPE:
"71" FULLY PLASTIC BUSHING
"76" METAL BUSHING WITH
METAL RING O.D. 4.0MM</p> | <p>4. SCHEMATIC CODE:
I</p> <p>5. NUT OPTION:
"0" WITHOUT NUT</p> <p>6. HOUSING COLOR:
"B" BLACK (STANDARD)</p> |
|---|---|

Ø2.5MM PHONE JACK

Dimension (m/m)

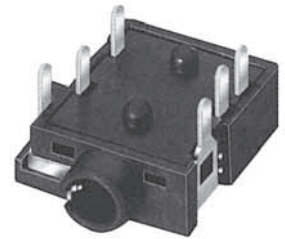
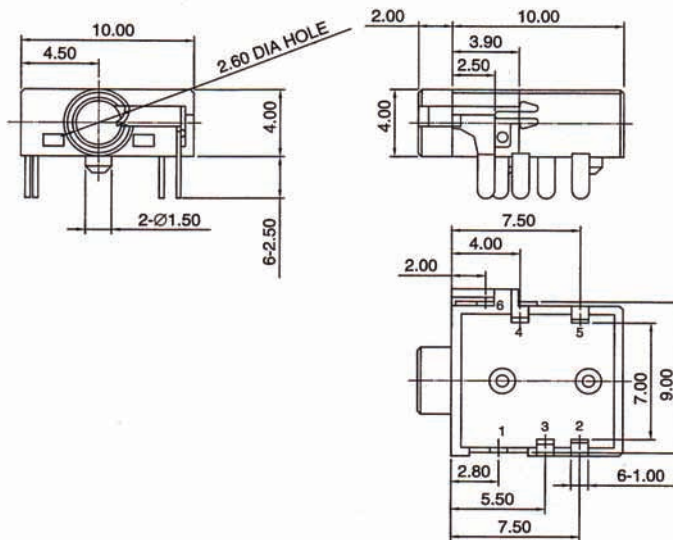

8025-89**

Schematic Code

Pin Hole Layout (Jack Bottom View)

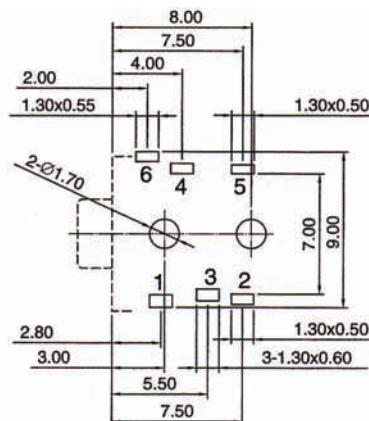
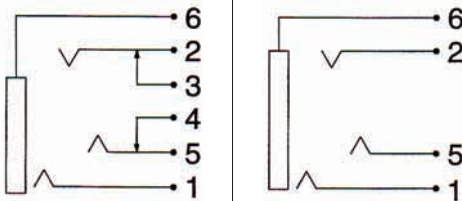

J

L

ORDERING INFORMATION:

P/N 8025 $\frac{xx}{12} - \frac{xxxxxx}{34567}$

1. TERMINAL FINISH:
"G" GOLD FLASH PLATED (STANDARD)
2. BUSHING FINISH:
"0" NO PLATING (FULLY PLASTIC BUSHING)
3. BUSHING TYPE:
"89" FULLY PLASTIC BUSHING
4. SCHEMATIC CODE:
J, L

5. NUT OPTION:
"0" WITHOUT NUT
6. HOUSING COLOR:
"B" BLACK (STANDARD)
7. PCB PLASTIC POST HEIGHT OPTION:
"1" H= 0.5MM WITH 2 PLASTIC POSTS
"2" H= 1.0MM WITH 2 PLASTIC POSTS
"3" H= 0.5MM WITH 1 PLASTIC POST

Ø2.5MM MONO PHONE JACK

SPECIFICATIONS

1. **Withstanding Voltage:** AC500V 60Hz for 1minute
2. **Insulation Resistance:** 100MΩ (min.) at 500VDC
3. **Contact Resistance:** 30mΩ (max.)
4. **Insertion & Extraction force:** 0.4 ~ 2.0kgs(Initial) ;
0.3 ~ 2.0kgs(After life test)

MATERIALS

1. **Housing:** Thermoplastic
 2. **Barrel:** Nickel plating
 3. **Terminal:** Brass/Copper alloy Silver plating.
- * RoHS & REACH compliant.

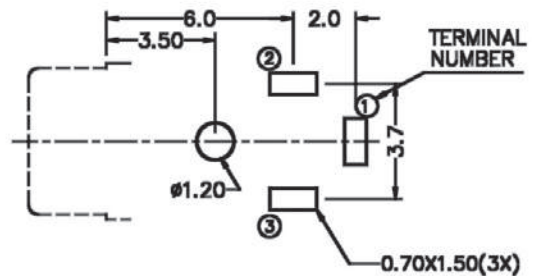
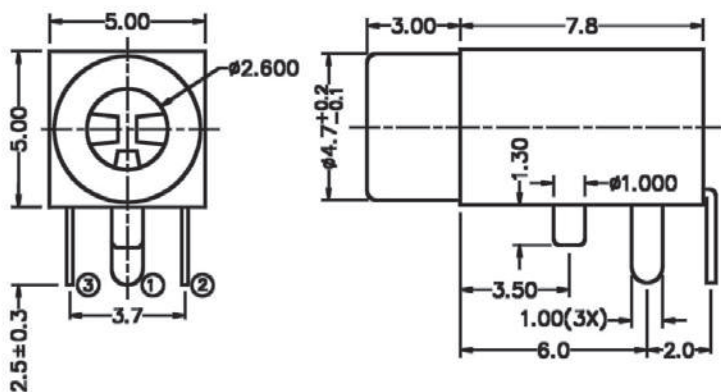
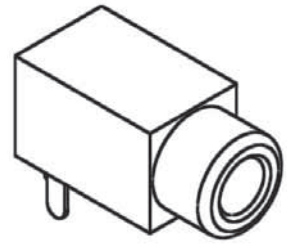

Recommended P.C.Board Layout

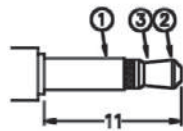

MATING PLUG

ORDERING INFORMATION:

P/N 8 0 2 3 M 2 - H 0 1 Y 0 B
1 2 3 4 5

1. PHONE JACK TYPE:
"M2" FOR MATING MONO PLUG
2. JACK CODE:
H01
3. SCHEMATIC CODE:
Y
4. BUSHING TYPE:
"0" FULLY PLASTIC BUSHING (NO NUT NEEDED)
5. HOUSING COLOR:
"B" BLACK (STANDARD)

Ø2.5MM MONO PHONE JACK

SPECIFICATIONS

1. **Withstanding Voltage:** AC500V 60Hz for 1minute
2. **Insulation Resistance:** 100MΩ (min.) at 500VDC
3. **Contact Resistance:** 30mΩ (max.)
4. **Insertion & Extraction force:** 0.4 ~ 2.0kgs(Initial) ;
0.3 ~ 2.0kgs(After life test)

MATERIALS

1. **Housing:** Thermoplastic
 2. **Barrel:** Nickel plating
 3. **Terminal:** Brass/Copper alloy Silver plating.
- * **RoHS & REACH compliant.**

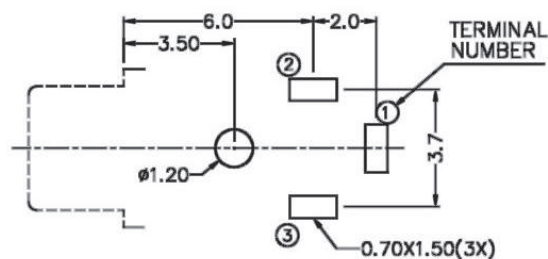
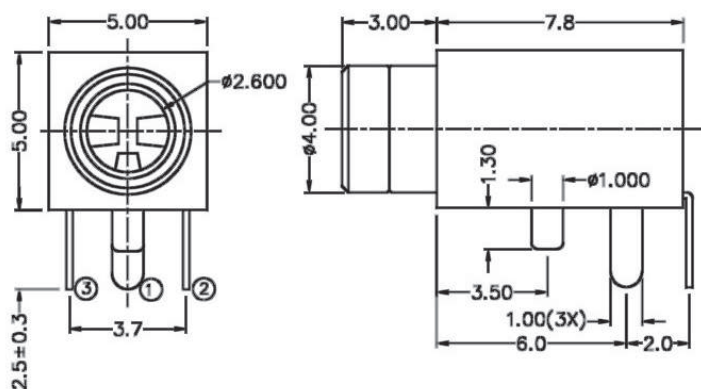
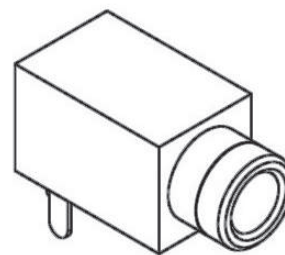

Recommended P.C.Board Layout

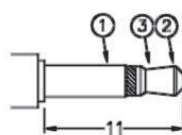

MATING PLUG

ORDERING INFORMATION:

P/N 8023 M2 - H02 Y0 B
1 2 3 4 5

1. PHONE JACK TYPE:
"M2" FOR MATING MONO PLUG
2. JACK CODE:
H02
3. SCHEMATIC CODE:
Y
4. BUSHING TYPE:
"0" FULLY PLASTIC BUSHING (NO NUT NEEDED)
5. HOUSING COLOR:
"B" BLACK (STANDARD)

Ø2.5MM MONO PHONE JACK

SPECIFICATIONS

1. **Withstanding Voltage:** AC500V 60Hz for 1minute
2. **Insulation Resistance:** 100MΩ (min.) at 500VDC
3. **Contact Resistance:** 30mΩ (max.)
4. **Insertion & Extraction force:** 0.4 ~ 2.0kgs(Initial) ;
0.3 ~ 2.0kgs(After life test)

MATERIALS

1. **Housing:** Thermoplastic
 2. **Barrel:** Nickel plating
 3. **Terminal:** Brass/Copper alloy Silver plating.
- * RoHS & REACH compliant.

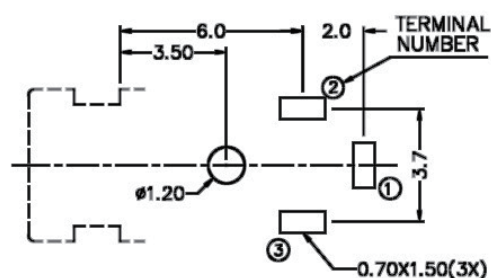
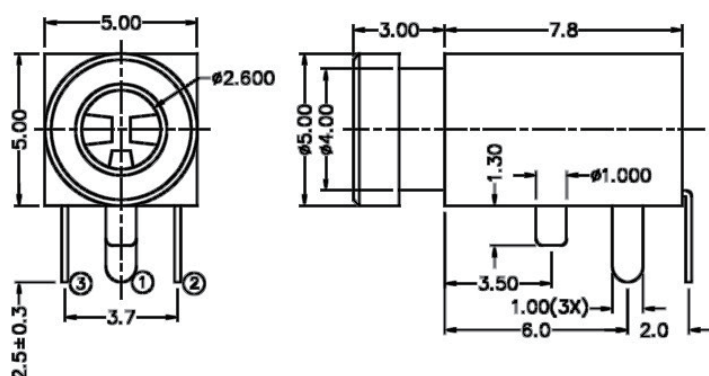
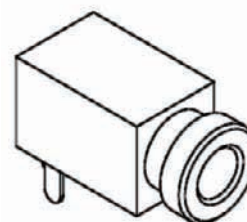

Recommended P.C.Board Layout

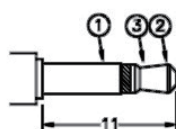

MATING PLUG

ORDERING INFORMATION:

P/N 8023 M2 - H03 Y0 B
 1 2 3 4 5

1. PHONE JACK TYPE:

"M2" FOR MATING MONO PLUG

2. JACK CODE:

H03

3. SCHEMATIC CODE:

Y

4. BUSHING TYPE:

"0" FULLY PLASTIC BUSHING (NO NUT NEEDED)

5. HOUSING COLOR:

"B" BLACK (STANDARD)

Ø2.5MM MONO PHONE JACK

SPECIFICATIONS

1. **Withstanding Voltage:** AC500V 60Hz for 1minute
2. **Insulation Resistance:** 100MΩ (min.) at 500VDC
3. **Contact Resistance:** 30mΩ (max.)
4. **Insertion & Extraction force:** 0.4 ~ 2.0kgs(Initial) ;
0.3 ~ 2.0kgs(After life test)

MATERIALS

1. **Housing:** Thermoplastic
 2. **Barrel:** Nickel plating
 3. **Terminal:** Brass/Copper alloy Silver plating.
- * RoHS & REACH compliant.

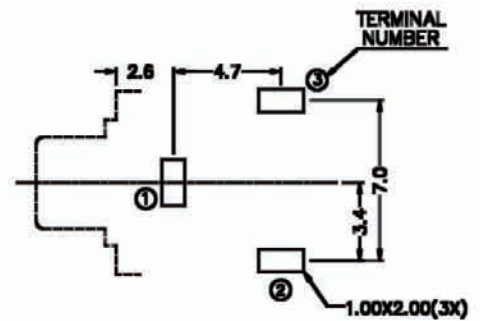
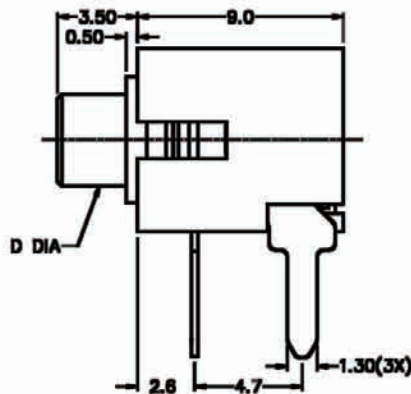
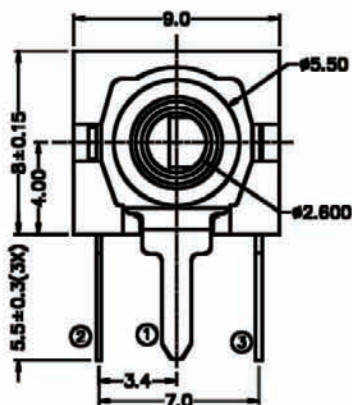
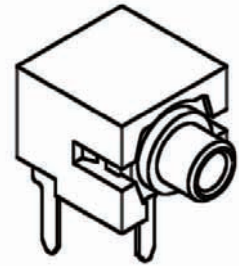

Recommended P.C.Board Layout

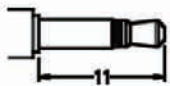

MATING PLUG

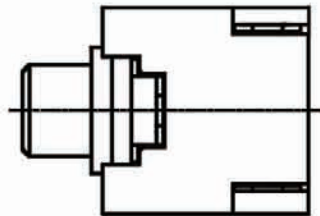

D DIA	THREADED	FLASHED
	M4X0.5	Ø4.0
SCHEMATIC		

ORDERING INFORMATION:

P/N 8 0 2 3 M 2 - H 0 4 Y x B
1 2 3 4 5

1. PHONE JACK TYPE:
"M2" FOR MATING MONO PLUG
2. JACK CODE:
H04
3. SCHEMATIC CODE:
Y
4. BUSHING TYPE:
"0" FULLY PLASTIC BUSHING (NO NUT NEEDED)
"9" METAL BUSHING M4*P0.5 THREADED W/O NUT
5. HOUSING COLOR:
"B" BLACK (STANDARD)

NOTE: P/N 8023M2-NUT is Matching Nut (M4*P0.5)

Ø2.5MM STEREO PHONE JACK

SPECIFICATIONS

1. **Rating:** 1A 12VDC
2. **Withstanding voltage:**
AC 500V, 60Hz for 1 minute
3. **Insulation resistance (initial):** 100MΩ(min.) at 500V DC
4. **Contact resistance (initial):**
30mΩ(max.) at AC 100mA (max.) 1 KHz
5. **Insertion & Extraction force:**
Initial : 0.3 to 3.0Kgs
After life test: 0.2 to 3.0Kgs

MATERIALS

1. **Housing:** Thermoplastic
 2. **Center pin:** Nickel plating
 3. **Terminal:** Brass/Copper alloy Silver plating.
- * RoHS & REACH compliant.

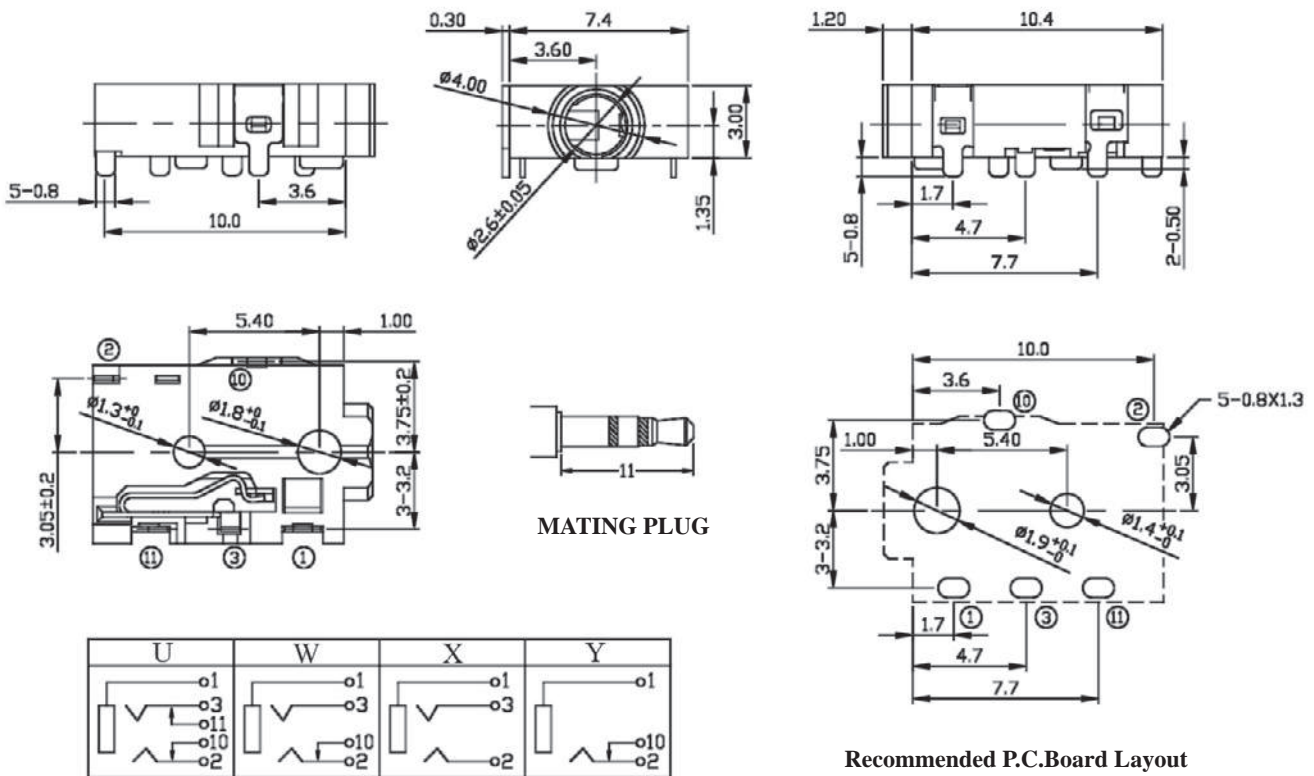
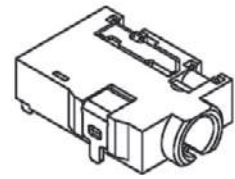

ORDERING INFORMATION:

P/N 8023 $\frac{G3}{1}$ - $\frac{V04}{2}$ x $\frac{0B}{345}$

1. PHONE JACK TYPE:
"G3" GOLD PLATED FOR MATING 3 POLE STEREO PLUG
2. JACK CODE:
V04
3. SCHEMATIC CODE:
U, W, X, Y
4. BUSHING TYPE:
"0" FULLY PLASTIC BUSHING (NO NUT NEEDED)
5. HOUSING COLOR:
"B" BLACK (STANDARD)

NOTE: STEREO = U, W, X & MONO = Y

Ø2.5MM STEREO PHONE JACK

SPECIFICATIONS

1. **Rating:** 1A 12VDC
2. **Withstanding voltage:**
AC 500V, 60Hz for 1 minute
3. **Insulation resistance (initial):** 100MΩ(min.) at 500V DC
4. **Contact resistance (initial):**
30mΩ(max.) at AC 100mA (max.) 1 KHz
5. **Insertion & Extraction force:**
Initial : 0.3 to 3.0Kgs
After life test: 0.2 to 3.0Kgs

MATERIALS

1. **Housing:** Thermoplastic
 2. **Center pin:** Nickel plating
 3. **Terminal:** Brass/Copper alloy Silver plating.
- * **RoHS & REACH compliant.**

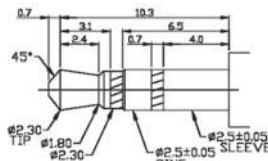
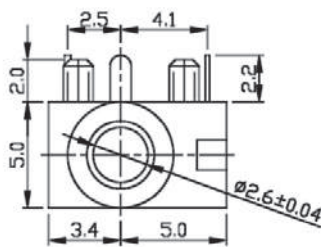
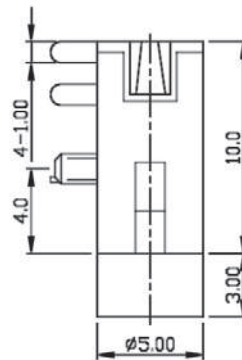
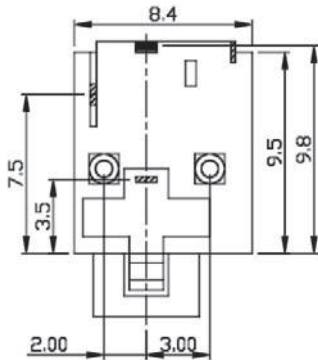

MATING PLUG

MODEL NO.	G	X	W
SCHEMATIC			

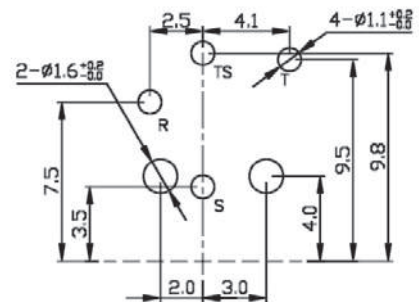

Recommended P.C.Board Layout

ORDERING INFORMATION:

P/N 8023 $\frac{S3}{I}$ - $\frac{V05}{2}$ x $\frac{0B}{345}$

1. PHONE JACK TYPE:
"S3" FOR MATING 3 POLE STEREO PLUG
2. JACK CODE:
V05
3. SCHEMATIC CODE:
G, X, W
4. BUSHING TYPE:
"0" FULLY PLASTIC BUSHING (NO NUT NEEDED)
5. HOUSING COLOR:
"B" BLACK (STANDARD)

NOTE: STEREO = W, X & MONO = G

Ø2.5MM STEREO PHONE JACK

SPECIFICATIONS

1. **Rating:** 1A 12VDC
2. **Withstanding voltage:**
AC 500V, 60Hz for 1 minute
3. **Insulation resistance (initial):** 100MΩ(min.) at 500V DC
4. **Contact resistance (initial):**
30mΩ(max.) at AC 100mA (max.) 1 KHz
5. **Insertion & Extraction force:**
Initial : 0.3 to 3.0Kgs
After life test: 0.2 to 3.0Kgs

MATERIALS

1. **Housing:** Thermoplastic
 2. **Center pin:** Nickel plating
 3. **Terminal:** Brass/Copper alloy Silver plating.
- * RoHS & REACH compliant.

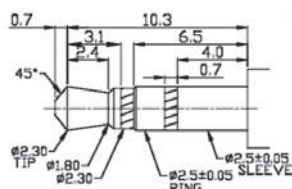
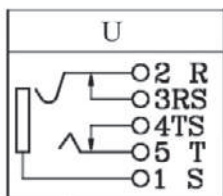
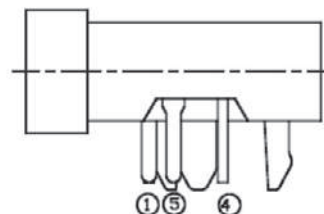
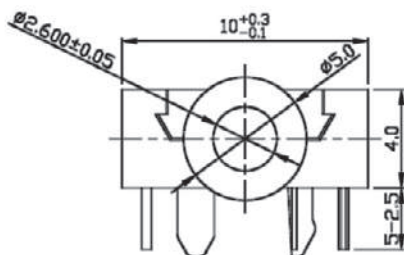
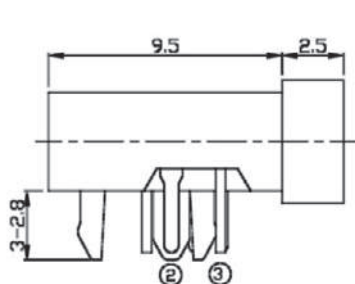
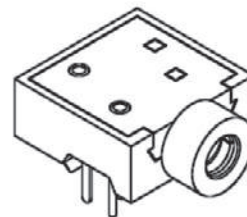

MATING PLUG

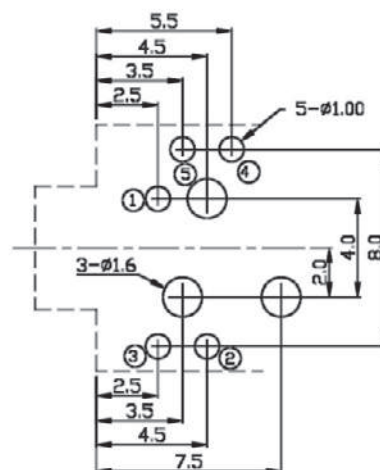

Recommended P.C.Board Layout

ORDERING INFORMATION:

P/N 8023 $\frac{S3}{1}$ - $\frac{V07}{2}$ $\frac{U8B}{345}$

1. PHONE JACK TYPE:
"S3" FOR MATING 3 POLE STEREO PLUG
2. JACK CODE:
V07
3. SCHEMATIC CODE:
U
4. BUSHING TYPE:
"8" METAL BUSHING WITHOUT THREAD
5. HOUSING COLOR:
"B" BLACK (STANDARD)

Ø2.5MM STEREO PHONE JACK

SPECIFICATIONS

1. **Rating:** 1A 12VDC
2. **Withstanding voltage:**
AC 500V, 60Hz for 1 minute
3. **Insulation resistance (initial):** 100MΩ(min.) at 500V DC
4. **Contact resistance (initial):**
30mΩ(max.) at AC 100mA (max.) 1 KHz
5. **Insertion & Extraction force:**
Initial : 0.3 to 3.0Kgs
After life test: 0.2 to 3.0Kgs

MATERIALS

1. **Housing:** Thermoplastic
 2. **Center pin:** Nickel plating
 3. **Terminal:** Brass/Copper alloy Silver plating.
- * RoHS & REACH compliant.

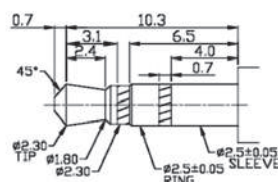
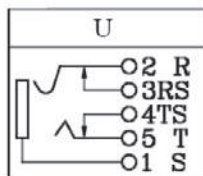
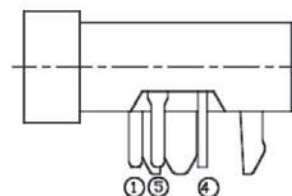
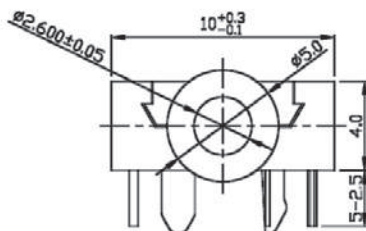
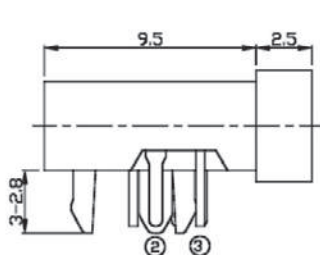
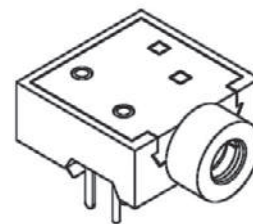

MATING PLUG

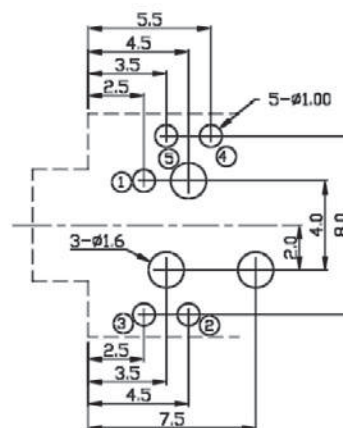

Recommended P.C.Board Layout

ORDERING INFORMATION:

P/N 8023 S3 - V08 U0B
 1 2 345

1. PHONE JACK TYPE:
"S3" FOR MATING 3 POLE STEREO PLUG
2. JACK CODE:
V08
3. SCHEMATIC CODE:
U
4. BUSHING TYPE:
"0" FULLY PLASTIC BUSHING (NO NUT NEEDED)
5. HOUSING COLOR:
"B" BLACK (STANDARD)

Ø2.5MM STEREO PHONE JACK

SPECIFICATIONS

1. **Rating:** 1A 12VDC
2. **Withstanding voltage:**
AC 500V, 60Hz for 1 minute
3. **Insulation resistance (initial):** 100MΩ(min.) at 500V DC
4. **Contact resistance (initial):**
30mΩ(max.) at AC 100mA (max.) 1 KHz
5. **Insertion & Extraction force:**
Initial : 0.3 to 3.0Kgs
After life test: 0.2 to 3.0Kgs

MATERIALS

1. **Housing:** Thermoplastic
 2. **Center pin:** Nickel plating
 3. **Terminal:** Brass/Copper alloy Silver plating.
- * RoHS & REACH compliant.

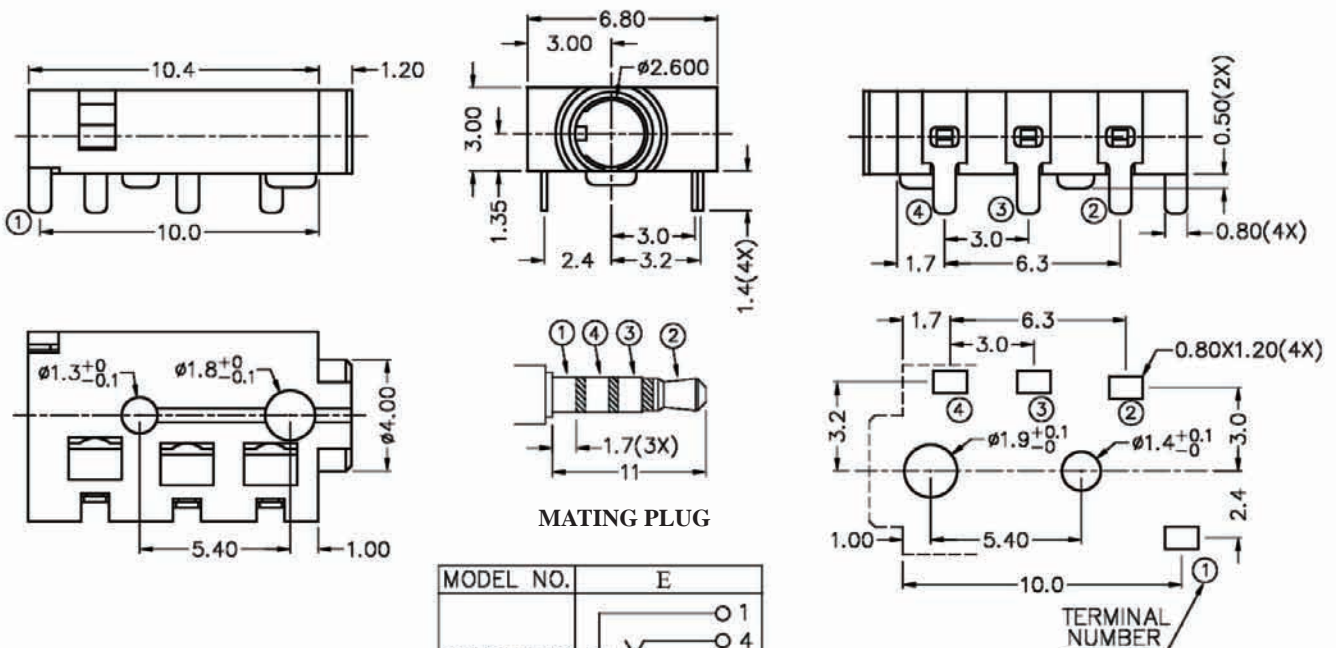
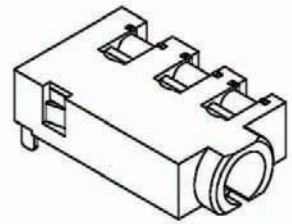

MODEL NO.	E
SCHEMATIC	1
	4
	3
	2

Recommended P.C.Board Layout

ORDERING INFORMATION:

P/N 8023 $\frac{S4}{1}$ - $\frac{H70}{2}$ x $\frac{0B}{345}$

1. PHONE JACK TYPE:
"S4" FOR MATING 4 POLE STEREO PLUG
2. JACK CODE:
H70
3. SCHEMATIC CODE:
E
4. BUSHING TYPE:
"0" FULLY PLASTIC BUSHING (NO NUT NEEDED)
5. HOUSING COLOR:
"B" BLACK (STANDARD)

Ø2.5MM STEREO PHONE JACK

SPECIFICATIONS

1. **Rating:** 1A 12VDC
2. **Withstanding voltage:**
AC 500V, 60Hz for 1 minute
3. **Insulation resistance (initial):** 100MΩ(min.) at 500V DC
4. **Contact resistance (initial):**
30mΩ(max.) at AC 100mA (max.) 1 KHz
5. **Insertion & Extraction force:**
Initial : 0.3 to 3.0Kgs
After life test: 0.2 to 3.0Kgs

MATERIALS

1. **Housing:** Thermoplastic
 2. **Center pin:** Nickel plating
 3. **Terminal:** Brass/Copper alloy Silver plating.
- * RoHS & REACH compliant.

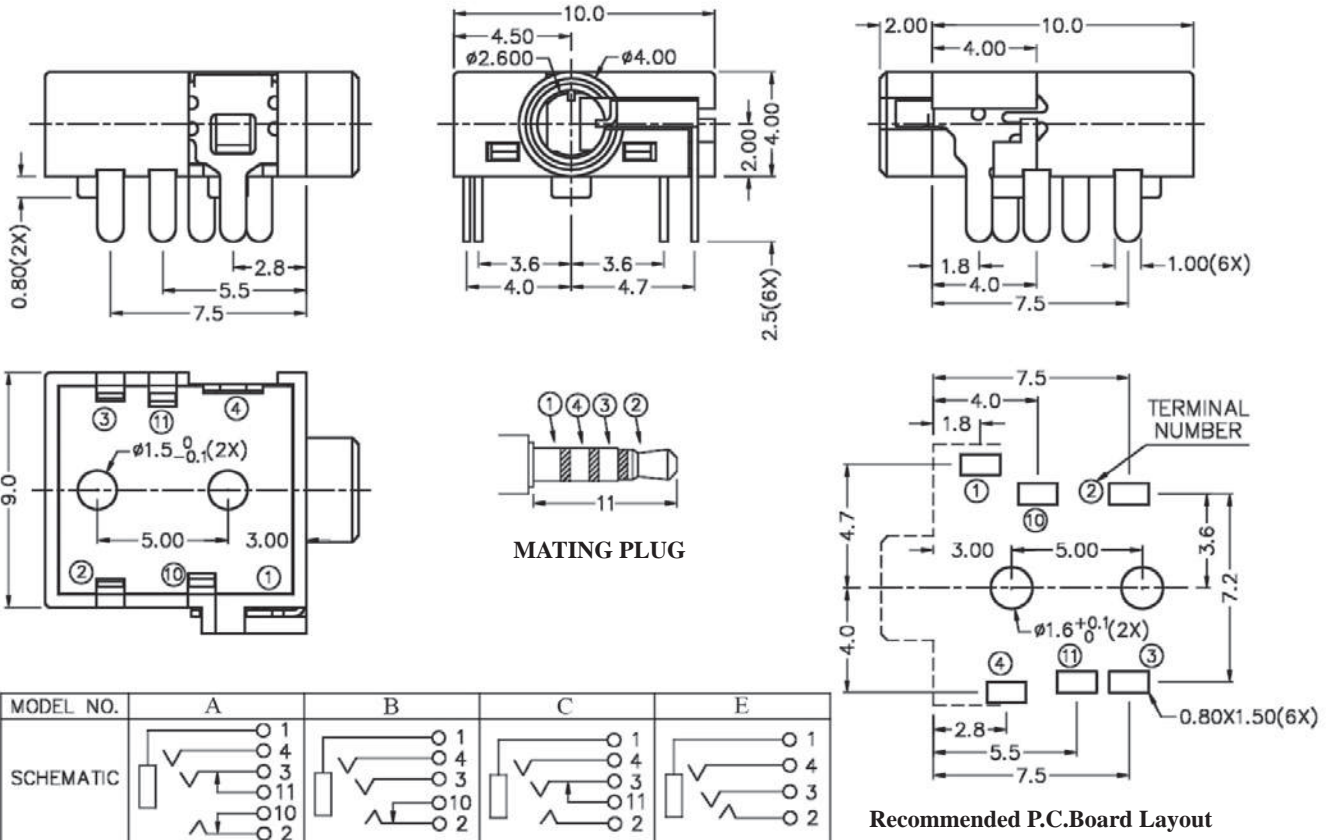
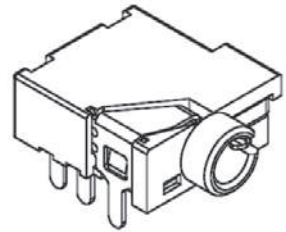

MODEL NO.	A	B	C	E
SCHMATIC				

Recommended P.C.Board Layout

ORDERING INFORMATION:

P/N 8023 S4 - H72 x 0B
1 2 345

1. PHONE JACK TYPE:
"S4" FOR MATING 4 POLE STEREO PLUG
2. JACK CODE:
H72
3. SCHEMATIC CODE:
A, B, C, E
4. BUSHING TYPE:
"0" FULLY PLASTIC BUSHING (NO NUT NEEDED)
5. HOUSING COLOR:
"B" BLACK (STANDARD)

Ø2.5MM STEREO PHONE JACK

SPECIFICATIONS

1. **Rating:** 1A 12VDC
2. **Withstanding voltage:**
AC 500V, 60Hz for 1 minute
3. **Insulation resistance (initial):** 100MΩ(min.) at 500V DC
4. **Contact resistance (initial):**
30mΩ(max.) at AC 100mA (max.) 1 KHz
5. **Insertion & Extraction force:**
Initial : 0.3 to 3.0Kgs
After life test: 0.2 to 3.0Kgs

MATERIALS

1. **Housing:** Thermoplastic
 2. **Center pin:** Nickel plating
 3. **Terminal:** Brass/Copper alloy Silver plating.
- * **RoHS & REACH compliant.**

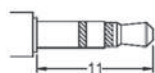
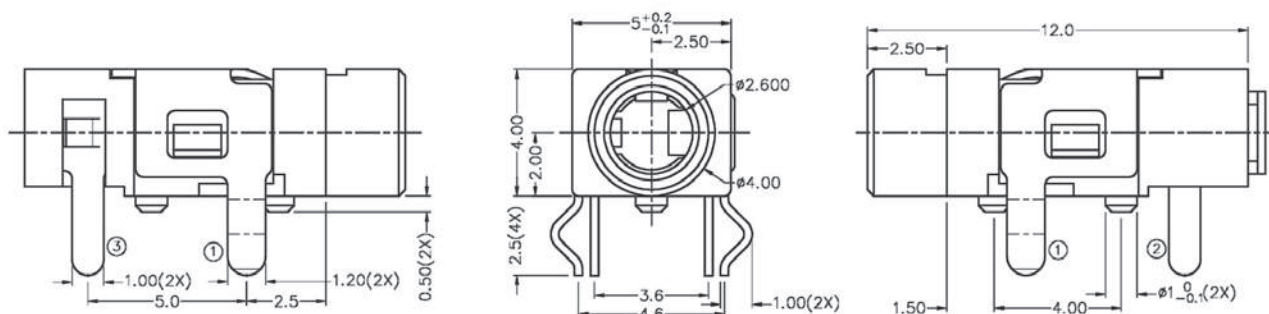
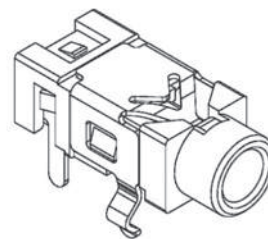

MATING PLUG

MODEL NO.	X
SCHEMATIC	1
	3
	2

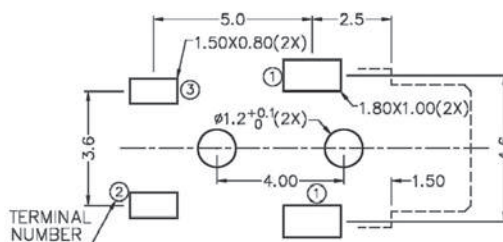

Recommended P.C.Board Layout

ORDERING INFORMATION:

P/N 8023 S3 - H01 x 0 B
1 2 3 4 5

1. PHONE JACK TYPE:
"S3" FOR MATING 3 POLE STEREO PLUG
2. JACK CODE:
H01
3. SCHEMATIC CODE:
X
4. BUSHING TYPE:
"0" FULLY PLASTIC BUSHING (NO NUT NEEDED)
5. HOUSING COLOR:
"B" BLACK (STANDARD)

Ø2.5MM STEREO PHONE JACK

SPECIFICATIONS

1. **Rating:** 1A 12VDC
2. **Withstanding voltage:**
AC 500V, 60Hz for 1 minute
3. **Insulation resistance (initial):** 100MΩ(min.) at 500V DC
4. **Contact resistance (initial):**
30mΩ(max.) at AC 100mA (max.) 1 KHz
5. **Insertion & Extraction force:**
Initial : 0.3 to 3.0Kgs
After life test: 0.2 to 3.0Kgs

MATERIALS

1. **Housing:** Thermoplastic
 2. **Center pin:** Nickel plating
 3. **Terminal:** Brass/Copper alloy Silver plating.
- * RoHS & REACH compliant.

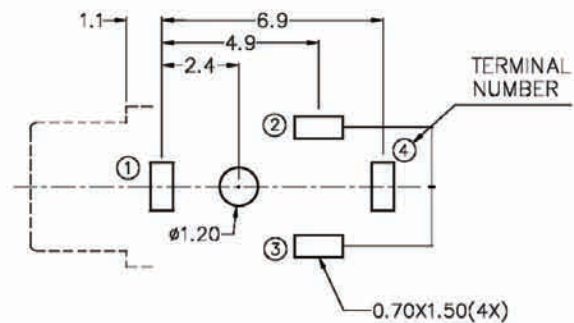
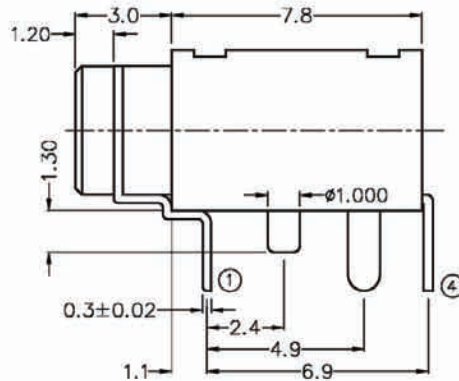
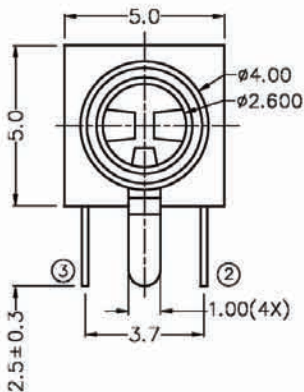
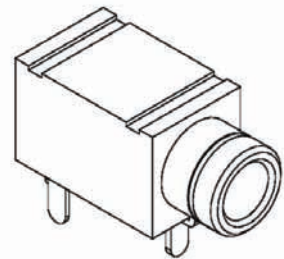

Recommended P.C.Board Layout

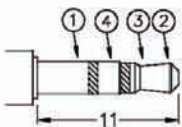

MATING PLUG

MODEL NO.	X
SCHEMATIC	

ORDERING INFORMATION:

P/N 8023 S3 - H02 x 0B
1 2 345

1. PHONE JACK TYPE:
"S3" FOR MATING 3 POLE STEREO PLUG
2. JACK CODE:
H02
3. SCHEMATIC CODE:
X
4. BUSHING TYPE:
"0" FULLY PLASTIC BUSHING (NO NUT NEEDED)
5. HOUSING COLOR:
"B" BLACK (STANDARD)

Ø2.5MM STEREO PHONE JACK

SPECIFICATIONS

1. **Rating:** 1A 12VDC
2. **Withstanding voltage:**
AC 500V, 60Hz for 1 minute
3. **Insulation resistance (initial):** 100MΩ(min.) at 500V DC
4. **Contact resistance (initial):**
30mΩ(max.) at AC 100mA (max.) 1 KHz
5. **Insertion & Extraction force:**
Initial : 0.3 to 3.0Kgs
After life test: 0.2 to 3.0Kgs

MATERIALS

1. **Housing:** Thermoplastic
 2. **Center pin:** Nickel plating
 3. **Terminal:** Brass/Copper alloy Silver plating.
- * RoHS & REACH compliant.

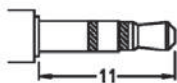
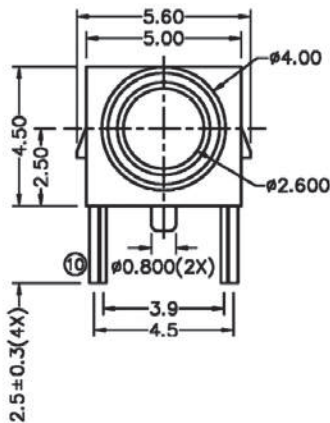
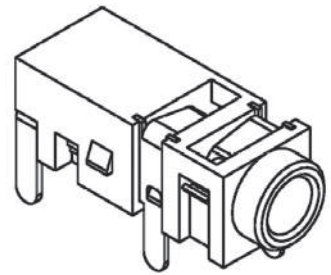

MATING PLUG

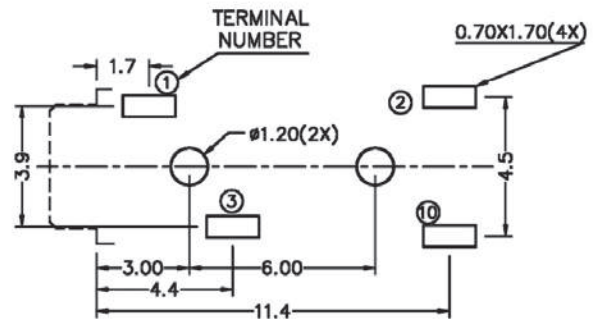
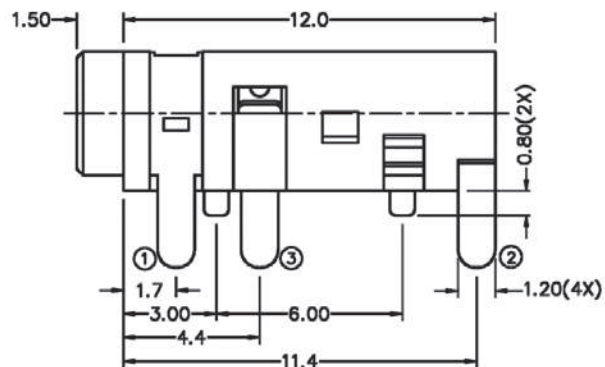

Recommended P.C.Board Layout

MODEL NO.	Y	X	V
SCHMATIC			

ORDERING INFORMATION:

P/N 8023 $\frac{S3}{1}$ - $\frac{H06}{2}$ x $\frac{0B}{345}$

1. PHONE JACK TYPE:
"S3" FOR MATING 3 POLE STEREO PLUG
2. JACK CODE:
H06
3. SCHEMATIC CODE:
V, X, Y
4. BUSHING TYPE:
"0" FULLY PLASTIC BUSHING (NO NUT NEEDED)
5. HOUSING COLOR:
"B" BLACK (STANDARD)

NOTE: STEREO = V, X & MONO = Y

Ø2.5MM STEREO PHONE JACK

SPECIFICATIONS

1. **Rating:** 1A 12VDC
2. **Withstanding voltage:**
AC 500V, 60Hz for 1 minute
3. **Insulation resistance (initial):** 100MΩ(min.) at 500V DC
4. **Contact resistance (initial):**
30mΩ(max.) at AC 100mA (max.) 1 KHz
5. **Insertion & Extraction force:**
Initial : 0.3 to 3.0Kgs
After life test: 0.2 to 3.0Kgs

MATERIALS

1. **Housing:** Thermoplastic
 2. **Center pin:** Nickel plating
 3. **Terminal:** Brass/Copper alloy Silver plating.
- * **RoHS & REACH compliant.**

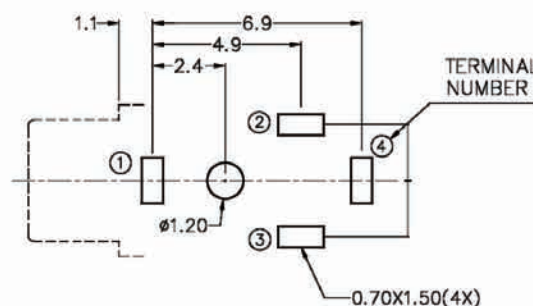
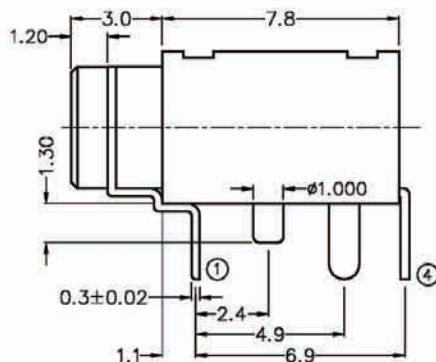
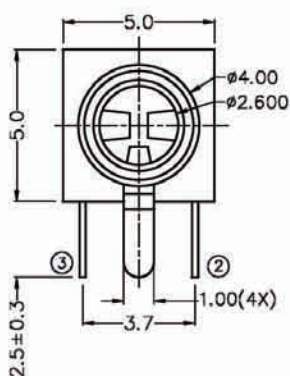
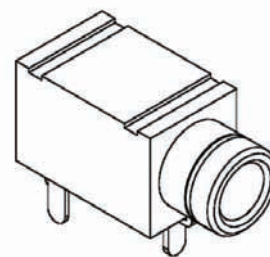

Recommended P.C.Board Layout

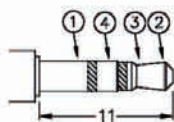

MATING PLUG

MODEL NO.	E
SCHEMATIC	

ORDERING INFORMATION:

P/N 8023 $\frac{S3}{1}$ - $\frac{H26}{2}$ x $\frac{0}{3}$ $\frac{B}{45}$

1. PHONE JACK TYPE:
"S3" FOR MATING 3 POLE STEREO PLUG
2. JACK CODE:
H26
3. SCHEMATIC CODE:
E
4. BUSHING TYPE:
"0" FULLY PLASTIC BUSHING (NO NUT NEEDED)
5. HOUSING COLOR:
"B" BLACK (STANDARD)

Ø2.5MM STEREO PHONE JACK

SPECIFICATIONS

1. **Rating:** 1A 12VDC
2. **Withstanding voltage:**
AC 500V, 60Hz for 1 minute
3. **Insulation resistance (initial):** 100MΩ(min.) at 500V DC
4. **Contact resistance (initial):**
30mΩ(max.) at AC 100mA (max.) 1 KHz
5. **Insertion & Extraction force:**
Initial : 0.3 to 3.0Kgs
After life test: 0.2 to 3.0Kgs

MATERIALS

1. **Housing:** Thermoplastic
 2. **Center pin:** Nickel plating
 3. **Terminal:** Brass/Copper alloy Silver plating.
- * RoHS & REACH compliant.

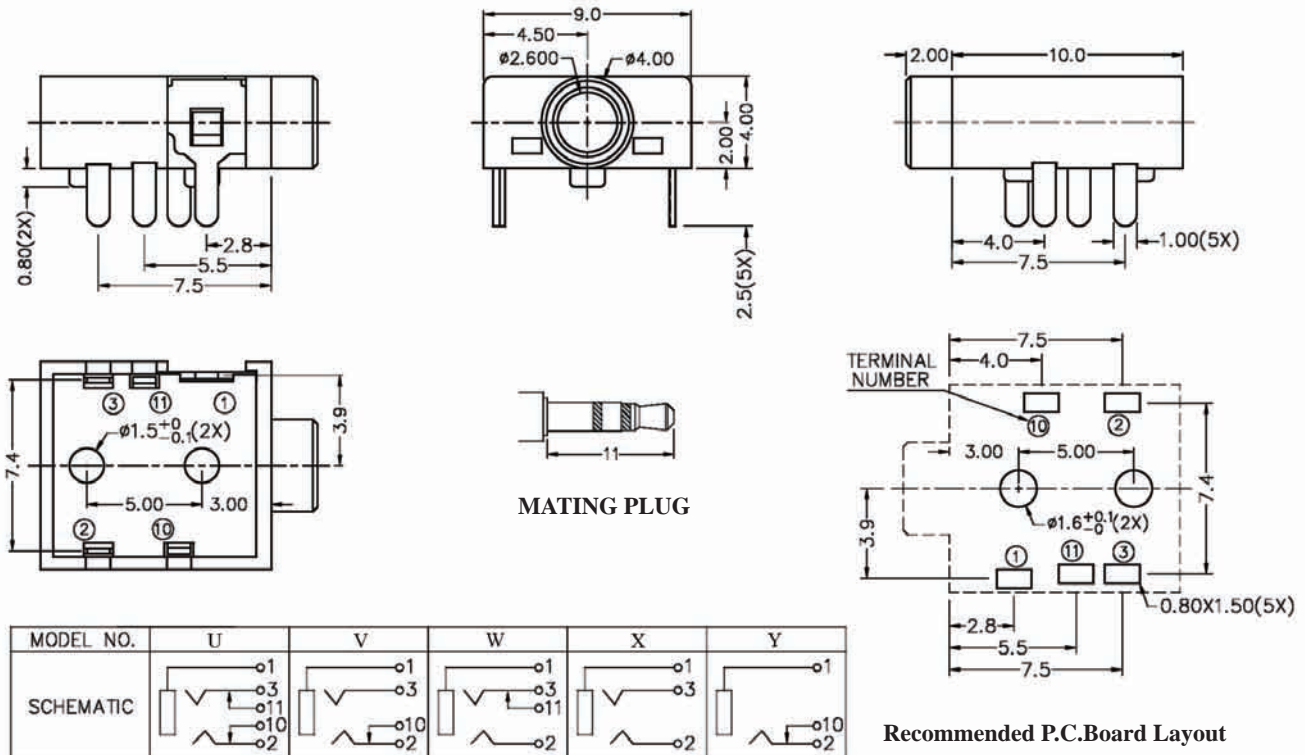
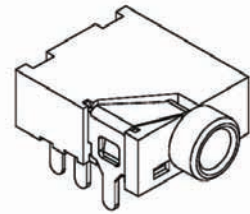

ORDERING INFORMATION:

P/N 8023 $\frac{S3}{1}$ - $\frac{H09}{2}$ x $\frac{0}{345}$ B

1. PHONE JACK TYPE:
"S3" FOR MATING 3 POLE STEREO PLUG
2. JACK CODE:
H09
3. SCHEMATIC CODE:
U, V, W, X, Y
4. BUSHING TYPE:
"0" FULLY PLASTIC BUSHING (NO NUT NEEDED)
5. HOUSING COLOR:
"B" BLACK (STANDARD)

NOTE: STEREO = U, V, W, X & MONO = Y

Ø2.5MM STEREO PHONE JACK

SPECIFICATIONS

1. **Rating:** 1A 12VDC
2. **Withstanding voltage:**
AC 500V, 60Hz for 1 minute
3. **Insulation resistance (initial):** 100MΩ(min.) at 500V DC
4. **Contact resistance (initial):**
30mΩ(max.) at AC 100mA (max.) 1 KHz
5. **Insertion & Extraction force:**
Initial : 0.3 to 3.0Kgs
After life test: 0.2 to 3.0Kgs

MATERIALS

1. **Housing:** Thermoplastic
 2. **Center pin:** Nickel plating
 3. **Terminal:** Brass/Copper alloy Silver plating.
- * RoHS & REACH compliant.

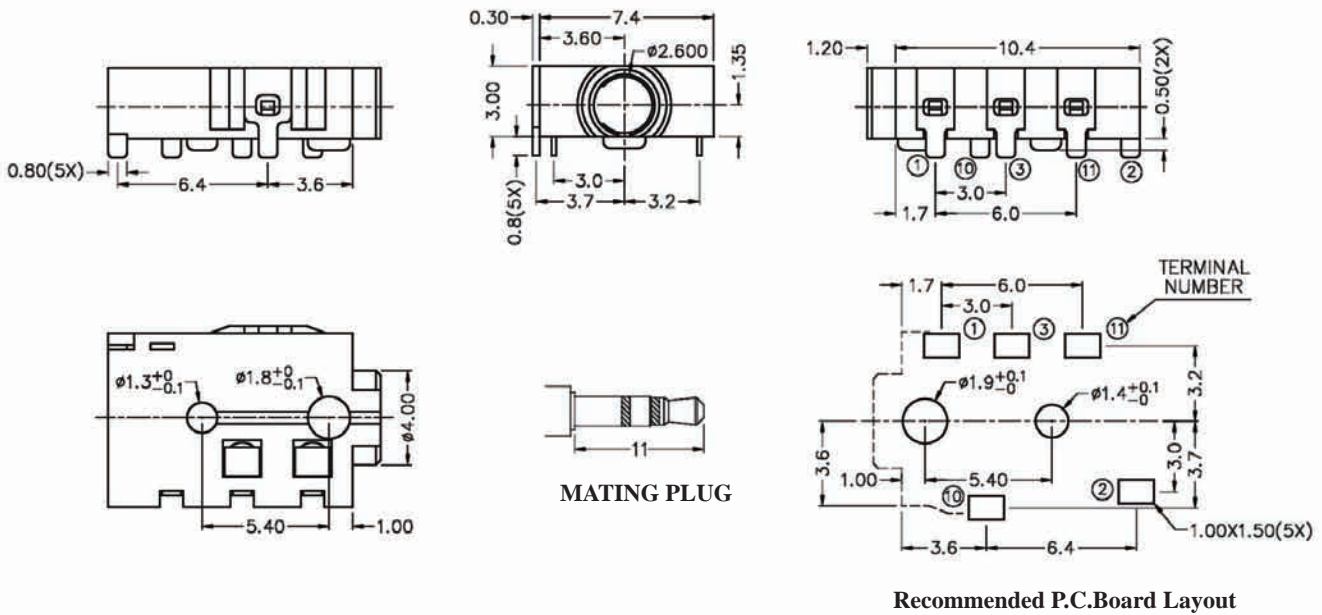
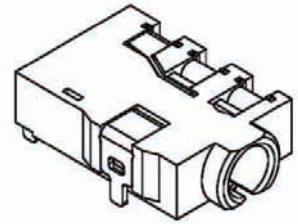

MODEL NO.	U	V	W	X	Y
SCHEMATIC					

ORDERING INFORMATION:

P/N 8023 $\frac{S3}{1}$ - $\frac{H10}{2}$ $\frac{x0B}{345}$

1. PHONE JACK TYPE:
"S3" FOR MATING 3 POLE STEREO PLUG
2. JACK CODE:
H10
3. SCHEMATIC CODE:
U, V, W, X, Y
4. BUSHING TYPE:
"0" FULLY PLASTIC BUSHING (NO NUT NEEDED)
5. HOUSING COLOR:
"B" BLACK (STANDARD)

NOTE: STEREO = U, V, W, X & MONO = Y

Ø2.5MM STEREO PHONE JACK

SPECIFICATIONS

1. **Rating:** 1A 12VDC
2. **Withstanding voltage:**
AC 500V, 60Hz for 1 minute
3. **Insulation resistance (initial):** 100MΩ(min.) at 500V DC
4. **Contact resistance (initial):**
30mΩ(max.) at AC 100mA (max.) 1 KHz
5. **Insertion & Extraction force:**
Initial : 0.3 to 3.0Kgs
After life test: 0.2 to 3.0Kgs

MATERIALS

1. **Housing:** Thermoplastic
 2. **Center pin:** Nickel plating
 3. **Terminal:** Brass/Copper alloy Silver plating.
- * RoHS & REACH compliant.

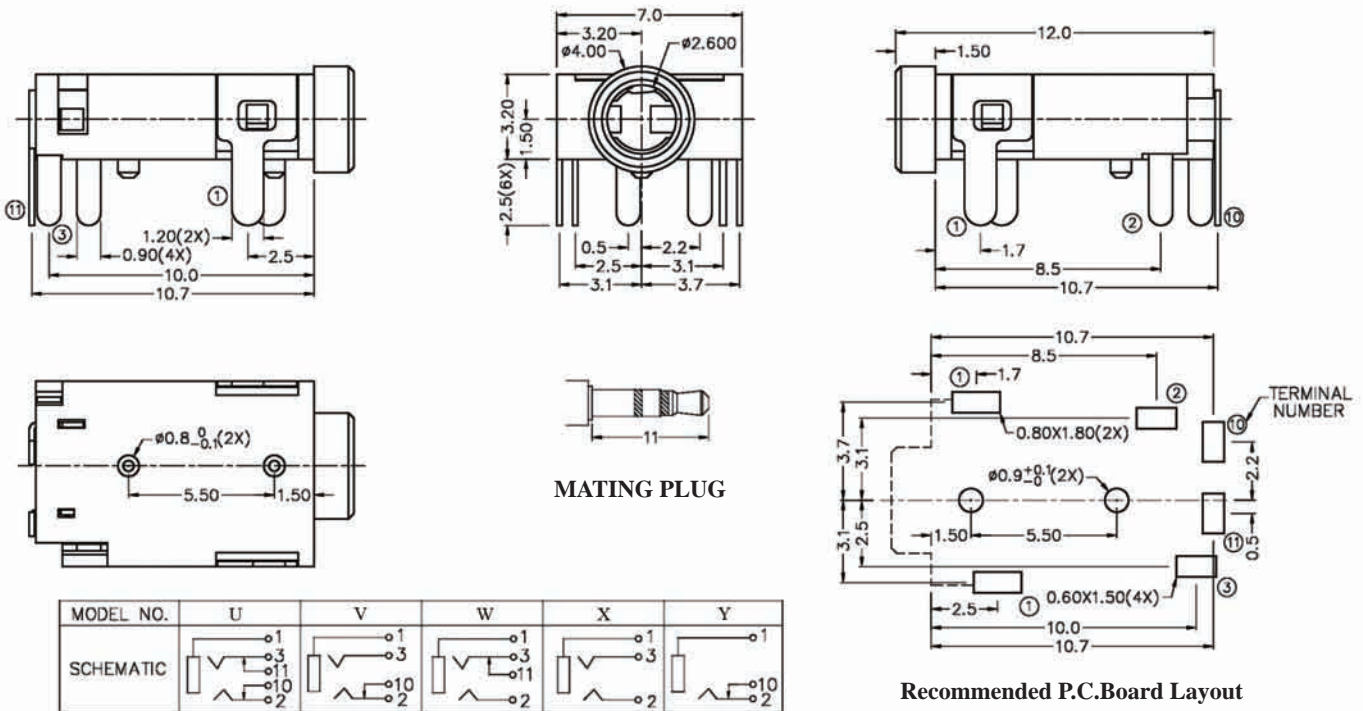
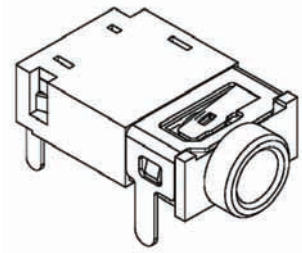

MODEL NO.	U	V	W	X	Y
SCHEMATIC					

ORDERING INFORMATION:

P/N 8023 $\frac{S3}{1}$ - $\frac{H12}{2}$ x $\frac{0}{3}$ $\frac{B}{45}$

1. PHONE JACK TYPE:
"S3" FOR MATING 3 POLE STEREO PLUG
2. JACK CODE:
H12
3. SCHEMATIC CODE:
U, V, W, X, Y
4. BUSHING TYPE:
"0" FULLY PLASTIC BUSHING (NO NUT NEEDED)
5. HOUSING COLOR:
"B" BLACK (STANDARD)

NOTE: STEREO = U, V, W, X & MONO = Y

Ø2.5MM STEREO PHONE JACK

SPECIFICATIONS

1. **Rating:** 1A 12VDC
2. **Withstanding voltage:**
AC 500V, 60Hz for 1 minute
3. **Insulation resistance (initial):** 100MΩ(min.) at 500V DC
4. **Contact resistance (initial):**
30mΩ(max.) at AC 100mA (max.) 1 KHz
5. **Insertion & Extraction force:**
Initial : 0.3 to 3.0Kgs
After life test: 0.2 to 3.0Kgs

MATERIALS

1. **Housing:** Thermoplastic
 2. **Center pin:** Nickel plating
 3. **Terminal:** Brass/Copper alloy Silver plating.
- * RoHS & REACH compliant.

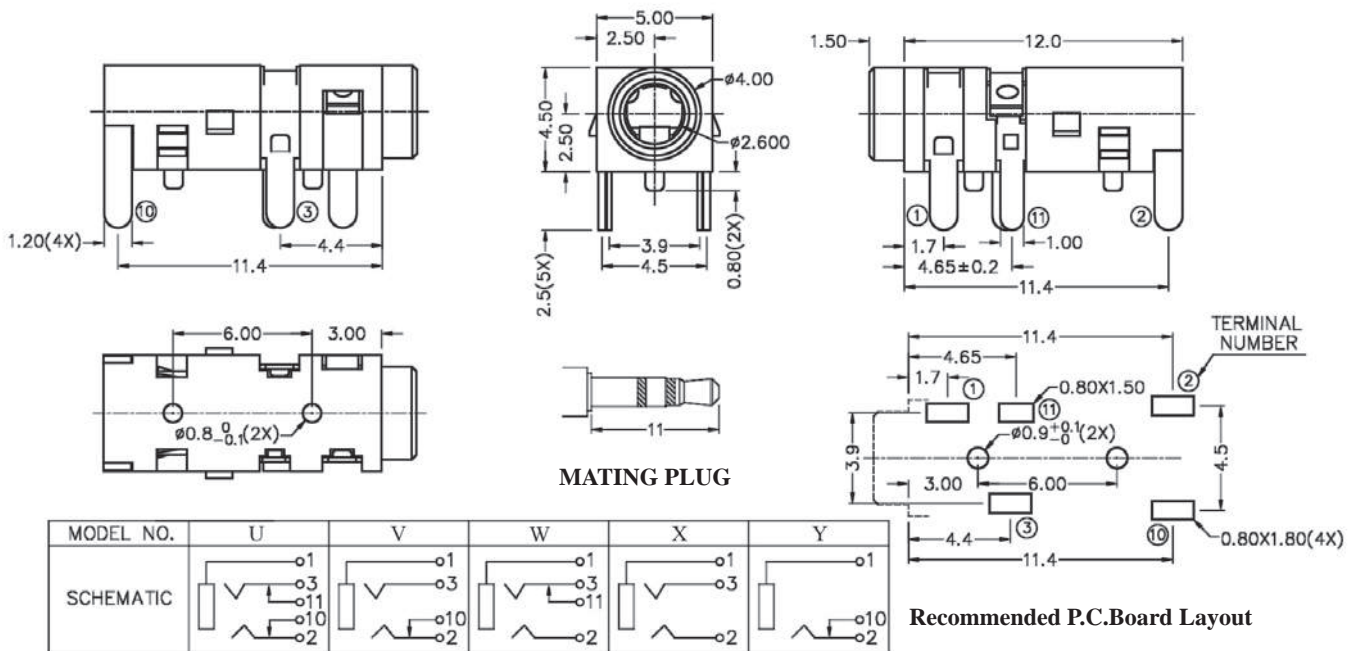
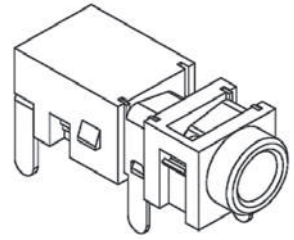

ORDERING INFORMATION:

P/N 8023 $\frac{S3}{1}$ - $\frac{H14}{2}$ $\frac{x0B}{345}$

1. PHONE JACK TYPE:
"S3" FOR MATING 3 POLE STEREO PLUG
2. JACK CODE:
H14
3. SCHEMATIC CODE:
U, V, W, X, Y
4. BUSHING TYPE:
"0" FULLY PLASTIC BUSHING (NO NUT NEEDED)
5. HOUSING COLOR:
"B" BLACK (STANDARD)

NOTE: STEREO = U, V, W, X & MONO = Y

Ø2.5MM STEREO PHONE JACK

SPECIFICATIONS

1. **Rating:** 1A 12VDC
2. **Withstanding voltage:**
AC 500V, 60Hz for 1 minute
3. **Insulation resistance (initial):** 100MΩ(min.) at 500V DC
4. **Contact resistance (initial):**
30mΩ(max.) at AC 100mA (max.) 1 KHz
5. **Insertion & Extraction force:**
Initial : 0.3 to 3.0Kgs
After life test: 0.2 to 3.0Kgs

MATERIALS

1. **Housing:** Thermoplastic
 2. **Center pin:** Nickel plating
 3. **Terminal:** Brass/Copper alloy Silver plating.
- * RoHS & REACH compliant.

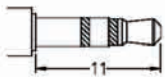
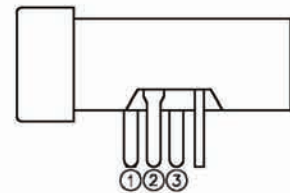
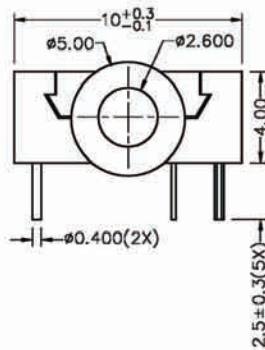
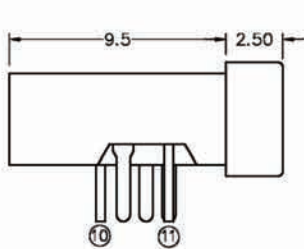
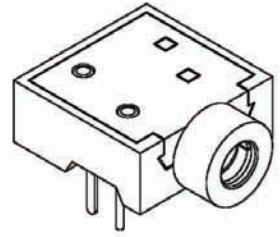

MATING PLUG

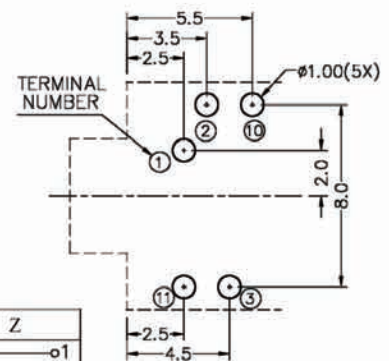

Recommended P.C. Board Layout

MODEL NO.	U	V	W	X	Y	Z
SCHMATIC						

ORDERING INFORMATION:

P/N 8023 S3 - H16 x 0 B
 I 2 345

1. PHONE JACK TYPE:
"S3" FOR MATING 3 POLE STEREO PLUG
2. JACK CODE:
H16
3. SCHEMATIC CODE:
U, V, W, X, Y, Z
4. BUSHING TYPE:
"0" FULLY PLASTIC BUSHING (NO NUT NEEDED)
5. HOUSING COLOR:
"B" BLACK (STANDARD)

NOTE: STEREO = U, V, W, X & MONO = Y, Z

Ø2.5MM STEREO PHONE JACK

SPECIFICATIONS

1. **Rating:** 1A 12VDC
2. **Withstanding voltage:**
AC 500V, 60Hz for 1 minute
3. **Insulation resistance (initial):** 100MΩ(min.) at 500V DC
4. **Contact resistance (initial):**
30mΩ(max.) at AC 100mA (max.) 1 KHz
5. **Insertion & Extraction force:**
Initial : 0.3 to 3.0Kgs
After life test: 0.2 to 3.0Kgs

MATERIALS

1. **Housing:** Thermoplastic
 2. **Center pin:** Nickel plating
 3. **Terminal:** Brass/Copper alloy Silver plating.
- * RoHS & REACH compliant.

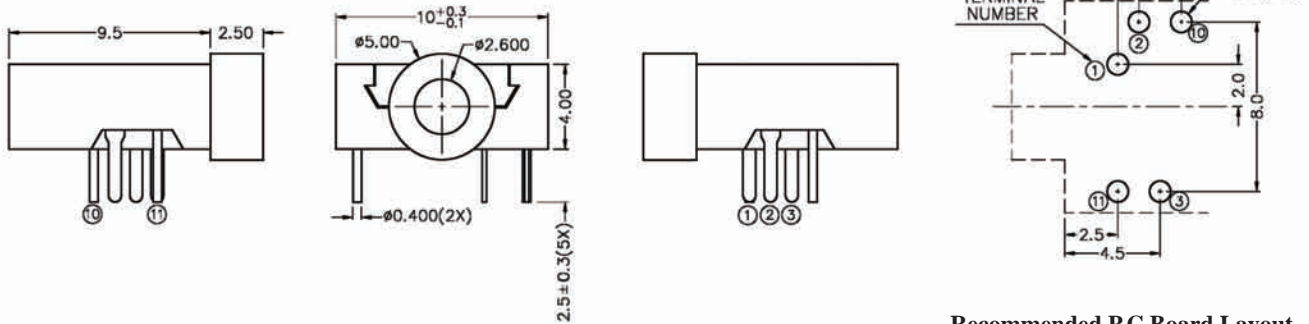
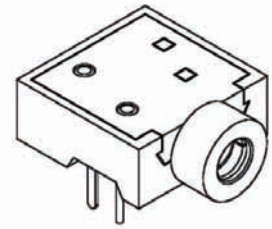

Recommended P.C.Board Layout

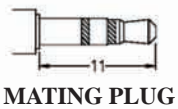

MATING PLUG

MODEL NO.	U	V	W	X	Y	Z
SCHMATIC						

ORDERING INFORMATION:

P/N 8023 $\frac{S3}{1}$ - $\frac{H17}{2}$ $\frac{x0}{3}$ $\frac{B}{45}$

1. PHONE JACK TYPE:
"S3" FOR MATING 3 POLE STEREO PLUG
2. JACK CODE:
H17
3. SCHEMATIC CODE:
U, V, W, X, Y, Z
4. BUSHING TYPE:
"0" FULLY PLASTIC BUSHING (NO NUT NEEDED)
5. HOUSING COLOR:
"B" BLACK (STANDARD)

NOTE: STEREO = U, V, W, X & MONO = Y, Z

Ø2.5MM STEREO PHONE JACK

SPECIFICATIONS

1. **Rating:** 1A 12VDC
2. **Withstanding voltage:**
AC 500V, 60Hz for 1 minute
3. **Insulation resistance (initial):** 100MΩ(min.) at 500V DC
4. **Contact resistance (initial):**
30mΩ(max.) at AC 100mA (max.) 1 KHz
5. **Insertion & Extraction force:**
Initial : 0.3 to 3.0Kgs
After life test: 0.2 to 3.0Kgs

MATERIALS

1. **Housing:** Thermoplastic
 2. **Center pin:** Nickel plating
 3. **Terminal:** Brass/Copper alloy Silver plating.
- * RoHS & REACH compliant.

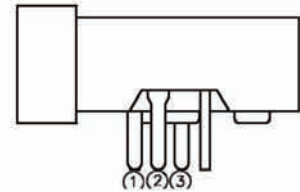
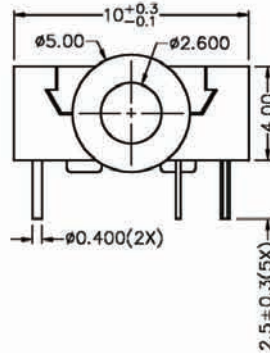
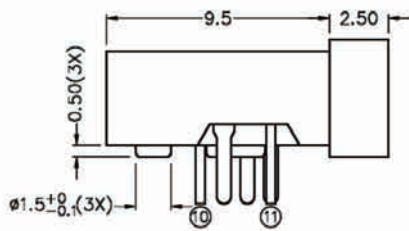
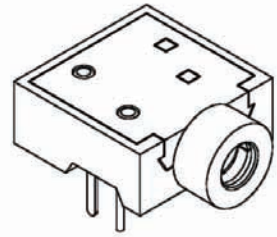

MATING PLUG

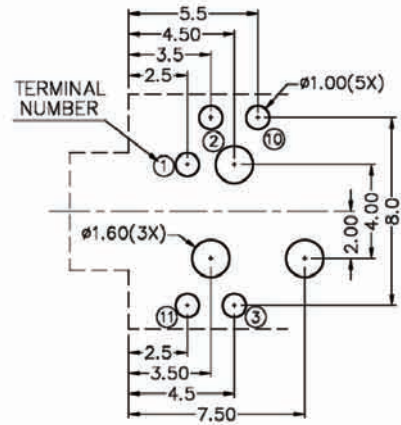

Recommended P.C.Board Layout

MODEL NO.	U	V	W	X	Y	Z
SCHEMATIC						

ORDERING INFORMATION:

P/N 8023 S3 - H18 x 0 B
I 2 345

1. PHONE JACK TYPE:
"S3" FOR MATING 3 POLE STEREO PLUG
2. JACK CODE:
H18
3. SCHEMATIC CODE:
U, V, W, X, Y, Z
4. BUSHING TYPE:
"0" FULLY PLASTIC BUSHING (NO NUT NEEDED)
5. HOUSING COLOR:
"B" BLACK (STANDARD)

NOTE: STEREO = U, V, W, X & MONO = Y, Z

Ø2.5MM STEREO PHONE JACK

SPECIFICATIONS

1. **Rating:** 1A 12VDC
2. **Withstanding voltage:**
AC 500V, 60Hz for 1 minute
3. **Insulation resistance (initial):** 100MΩ(min.) at 500V DC
4. **Contact resistance (initial):**
30mΩ(max.) at AC 100mA (max.) 1 KHz
5. **Insertion & Extraction force:**
Initial : 0.3 to 3.0Kgs
After life test: 0.2 to 3.0Kgs

MATERIALS

1. **Housing:** Thermoplastic
 2. **Center pin:** Nickel plating
 3. **Terminal:** Brass/Copper alloy Silver plating.
- * RoHS & REACH compliant.

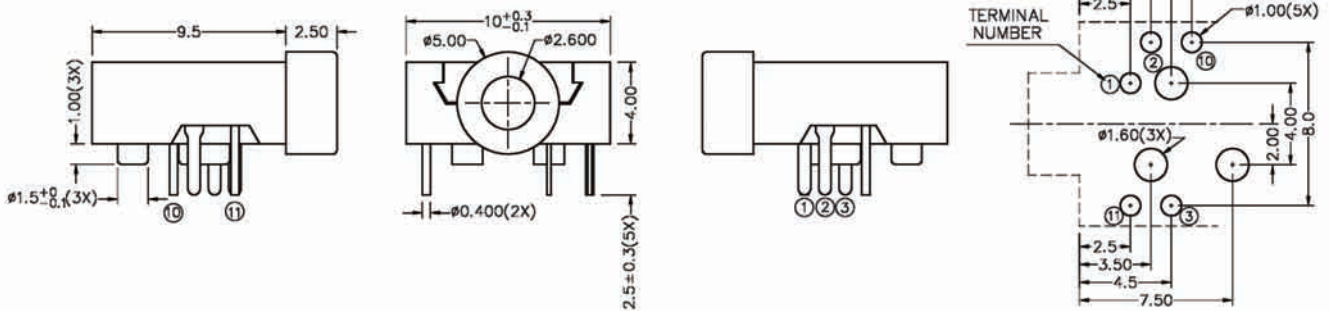
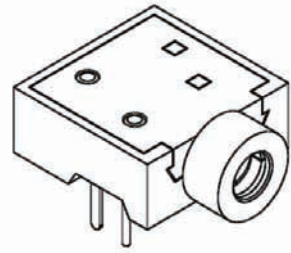

Recommended P.C.Board Layout

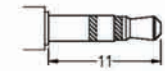

MATING PLUG

MODEL NO.	U	V	W	X	Y	Z
SCHEMATIC						

ORDERING INFORMATION:

P/N 8023 $\frac{S3}{1}$ - $\frac{H19}{2}$ $\frac{x0}{3}$ $\frac{B}{45}$

1. PHONE JACK TYPE:
"S3" FOR MATING 3 POLE STEREO PLUG
2. JACK CODE:
H19
3. SCHEMATIC CODE:
U, V, W, X, Y, Z
4. BUSHING TYPE:
"0" FULLY PLASTIC BUSHING (NO NUT NEEDED)
5. HOUSING COLOR:
"B" BLACK (STANDARD)

NOTE: STEREO = U, V, W, X & MONO = Y, Z

Ø2.5MM STEREO PHONE JACK

SPECIFICATIONS

1. **Rating:** 1A 12VDC
2. **Withstanding voltage:**
AC 500V, 60Hz for 1 minute
3. **Insulation resistance (initial):** 100MΩ(min.) at 500V DC
4. **Contact resistance (initial):**
30mΩ(max.) at AC 100mA (max.) 1 KHz
5. **Insertion & Extraction force:**
Initial : 0.3 to 3.0Kgs
After life test: 0.2 to 3.0Kgs

MATERIALS

1. **Housing:** Thermoplastic
 2. **Center pin:** Nickel plating
 3. **Terminal:** Brass/Copper alloy Silver plating.
- * RoHS & REACH compliant.

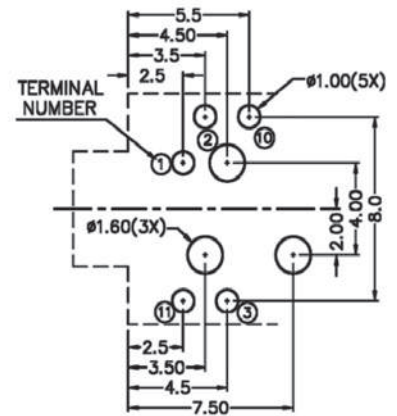
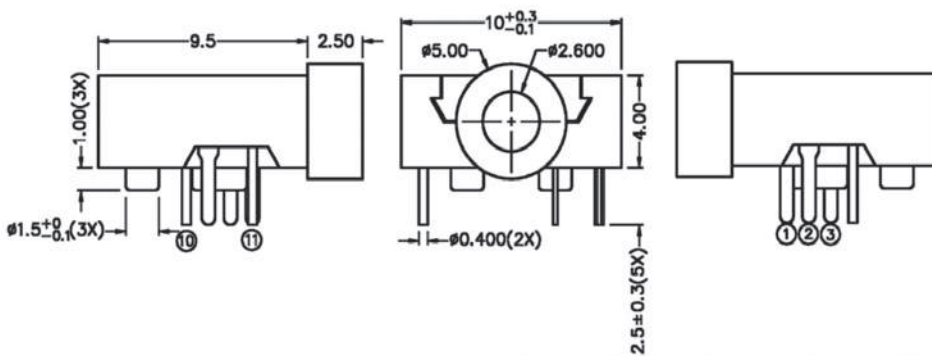
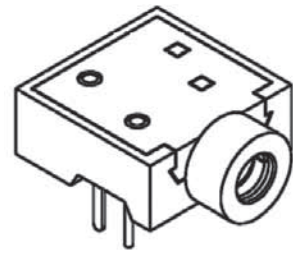

Recommended P.C. Board Layout

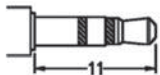

MATING PLUG

MODEL NO.	U	V	W	X	Y	Z
SCHMATIC						

ORDERING INFORMATION:

P/N 8023 $\frac{S3}{1}$ - $\frac{H20}{2}$ $\frac{x0}{3}$ $\frac{B}{45}$

1. PHONE JACK TYPE:
"S3" FOR MATING 3 POLE STEREO PLUG
2. JACK CODE:
H20
3. SCHEMATIC CODE:
U, V, W, X, Y, Z
4. BUSHING TYPE:
"0" FULLY PLASTIC BUSHING (NO NUT NEEDED)
5. HOUSING COLOR:
"B" BLACK (STANDARD)

NOTE: STEREO = U, V, W, X & MONO = Y, Z

Ø2.5MM STEREO PHONE JACK

SPECIFICATIONS

1. **Rating:** 1A 12VDC
2. **Withstanding voltage:**
AC 500V, 60Hz for 1 minute
3. **Insulation resistance (initial):** 100MΩ(min.) at 500V DC
4. **Contact resistance (initial):**
30mΩ(max.) at AC 100mA (max.) 1 KHz
5. **Insertion & Extraction force:**
Initial : 0.3 to 3.0Kgs
After life test: 0.2 to 3.0Kgs

MATERIALS

1. **Housing:** Thermoplastic
 2. **Center pin:** Nickel plating
 3. **Terminal:** Brass/Copper alloy Silver plating.
- * **RoHS & REACH compliant.**

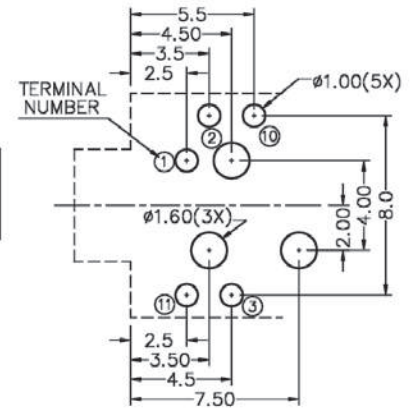
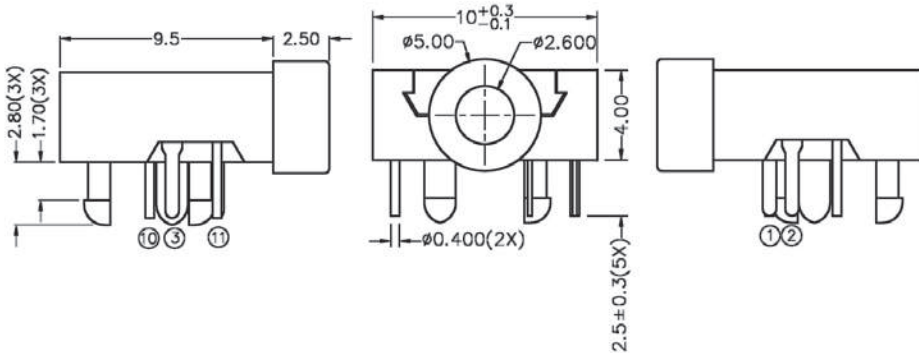
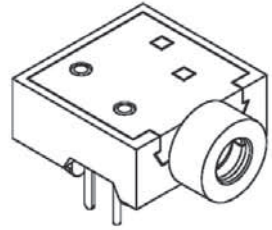

Recommended P.C.Board Layout

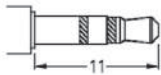

MATING PLUG

MODEL NO.	U	V	W	X	Y	Z
SCHEMATIC						

ORDERING INFORMATION:

P/N 8023 $\frac{S3}{1}$ - $\frac{H21}{2}$ x $\frac{0}{345}$ B

1. PHONE JACK TYPE:
"S3" FOR MATING 3 POLE STEREO PLUG
2. JACK CODE:
H21
3. SCHEMATIC CODE:
U, V, W, X, Y, Z
4. BUSHING TYPE:
"0" FULLY PLASTIC BUSHING (NO NUT NEEDED)
5. HOUSING COLOR:
"B" BLACK (STANDARD)

NOTE: STEREO = U, V, W, X & MONO = Y, Z

Ø2.5MM STEREO PHONE JACK

SPECIFICATIONS

1. **Rating:** 1A 12VDC
2. **Withstanding voltage:**
AC 500V, 60Hz for 1 minute
3. **Insulation resistance (initial):** 100MΩ(min.) at 500V DC
4. **Contact resistance (initial):**
30mΩ(max.) at AC 100mA (max.) 1 KHz
5. **Insertion & Extraction force:**
Initial : 0.3 to 3.0Kgs
After life test: 0.2 to 3.0Kgs

MATERIALS

1. **Housing:** Thermoplastic
 2. **Center pin:** Nickel plating
 3. **Terminal:** Brass/Copper alloy Silver plating.
- * RoHS & REACH compliant.

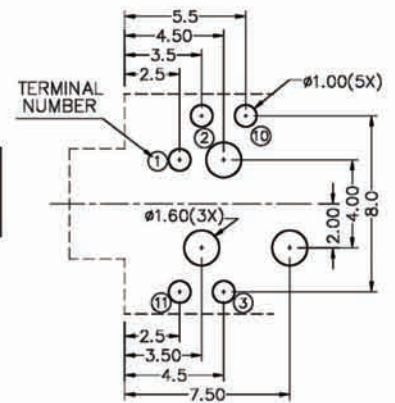
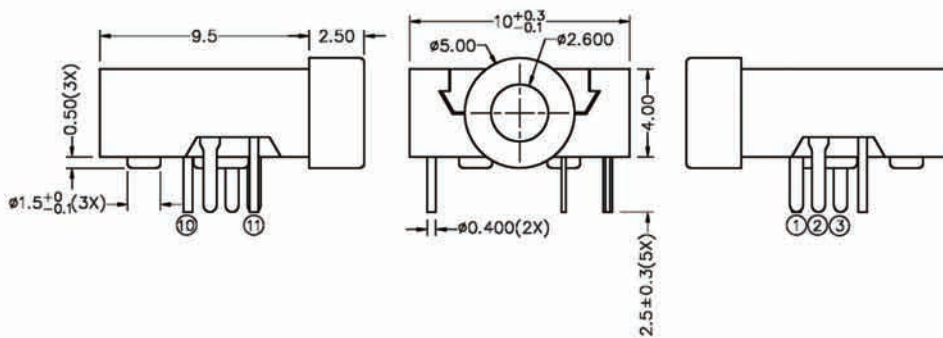
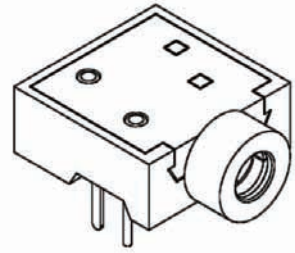

Recommended P.C.Board Layout

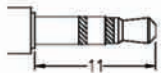

MATING PLUG

MODEL NO.	U	V	W	X	Y	Z
SCHEMATIC						

ORDERING INFORMATION:

P/N 8023 $\frac{S3}{1}$ - $\frac{H22}{2}$ x $\frac{0}{3}$ $\frac{B}{45}$

1. PHONE JACK TYPE:
"S3" FOR MATING 3 POLE STEREO PLUG
2. JACK CODE:
H22
3. SCHEMATIC CODE:
U, V, W, X, Y, Z
4. BUSHING TYPE:
"0" FULLY PLASTIC BUSHING (NO NUT NEEDED)
5. HOUSING COLOR:
"B" BLACK (STANDARD)

NOTE: STEREO = U, V, W, X & MONO = Y, Z

Ø2.5MM STEREO PHONE JACK

SPECIFICATIONS

1. **Rating:** 1A 12VDC
2. **Withstanding voltage:**
AC 500V, 60Hz for 1 minute
3. **Insulation resistance (initial):** 100MΩ(min.) at 500V DC
4. **Contact resistance (initial):**
30mΩ(max.) at AC 100mA (max.) 1 KHz
5. **Insertion & Extraction force:**
Initial : 0.3 to 3.0Kgs
After life test: 0.2 to 3.0Kgs

MATERIALS

1. **Housing:** Thermoplastic
 2. **Center pin:** Nickel plating
 3. **Terminal:** Brass/Copper alloy Silver plating.
- * RoHS & REACH compliant.

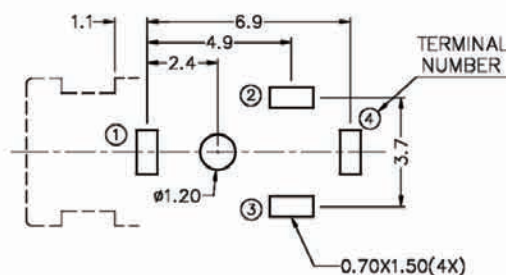
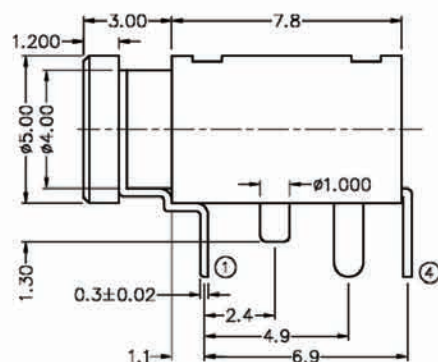
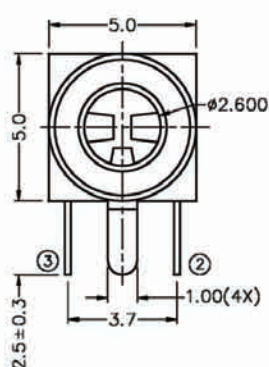
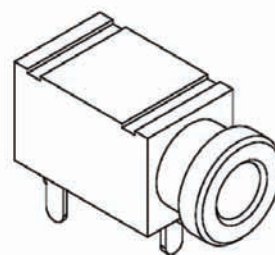

Recommended P.C.Board Layout

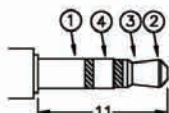

MATING PLUG

MODEL NO.	E
SCHEMATIC	

ORDERING INFORMATION:

P/N 8023 $\frac{S3}{1}$ - $\frac{H24}{2}$ x $\frac{0}{3}$ $\frac{B}{45}$

1. PHONE JACK TYPE:
"S3" FOR MATING 3 POLE STEREO PLUG
2. JACK CODE:
H24
3. SCHEMATIC CODE:
E
4. BUSHING TYPE:
"0" FULLY PLASTIC BUSHING (NO NUT NEEDED)
5. HOUSING COLOR:
"B" BLACK (STANDARD)

Ø2.5MM STEREO PHONE JACK

SPECIFICATIONS

1. **Rating:** 1A 12VDC
2. **Withstanding voltage:**
AC 500V, 60Hz for 1 minute
3. **Insulation resistance (initial):** 100MΩ(min.) at 500V DC
4. **Contact resistance (initial):**
30mΩ(max.) at AC 100mA (max.) 1 KHz
5. **Insertion & Extraction force:**
Initial : 0.3 to 3.0Kgs
After life test: 0.2 to 3.0Kgs

MATERIALS

1. **Housing:** Thermoplastic
 2. **Center pin:** Nickel plating
 3. **Terminal:** Brass/Copper alloy Silver plating.
- * RoHS & REACH compliant.

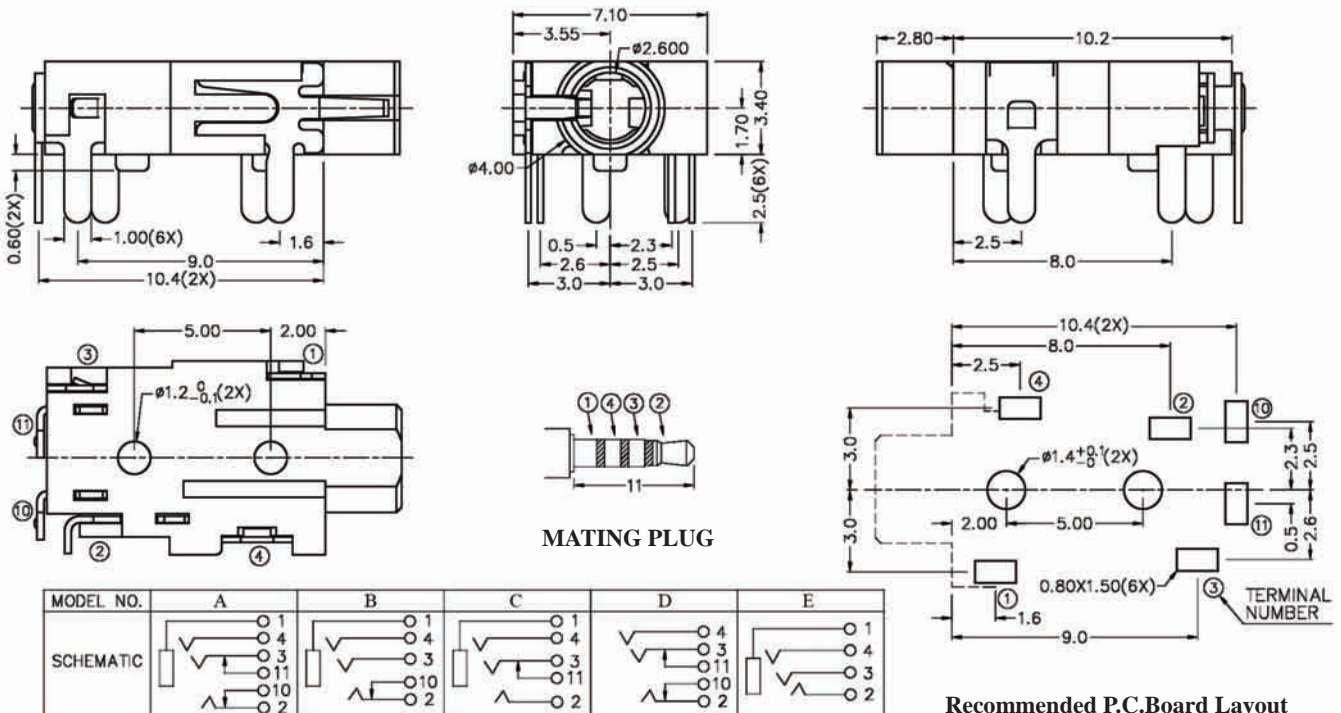
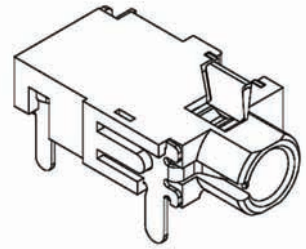

ORDERING INFORMATION:

P/N 8023 S4 - H80 x 0 B
1 2 3 4 5

1. PHONE JACK TYPE:
"S4" FOR MATING 4 POLE STEREO PLUG
2. JACK CODE:
H80
3. SCHEMATIC CODE:
A, B, C, D, E
4. BUSHING TYPE:
"0" FULLY PLASTIC BUSHING (NO NUT NEEDED)
5. HOUSING COLOR:
"B" BLACK (STANDARD)

Ø2.5MM STEREO PHONE JACK

SPECIFICATIONS

1. **Rating:** 1A 12VDC
2. **Withstanding voltage:**
AC 500V, 60Hz for 1 minute
3. **Insulation resistance (initial):** 100MΩ(min.) at 500V DC
4. **Contact resistance (initial):**
30mΩ(max.) at AC 100mA (max.) 1 KHz
5. **Insertion & Extraction force:**
Initial : 0.3 to 3.0Kgs
After life test: 0.2 to 3.0Kgs

MATERIALS

1. **Housing:** Thermoplastic
 2. **Center pin:** Nickel plating
 3. **Terminal:** Brass/Copper alloy Silver plating.
- * **RoHS & REACH compliant.**

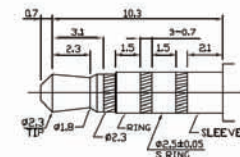
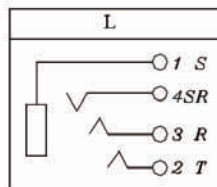
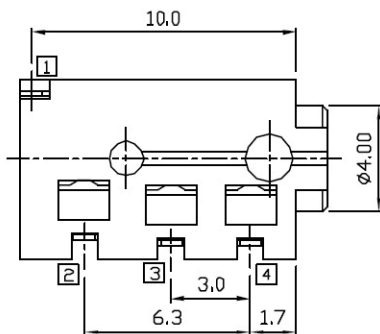
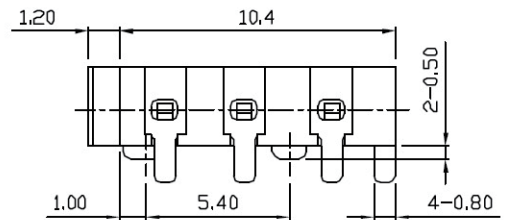
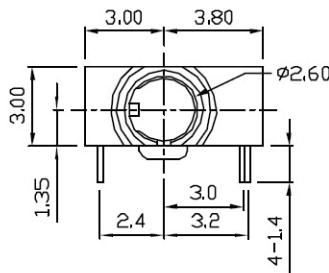
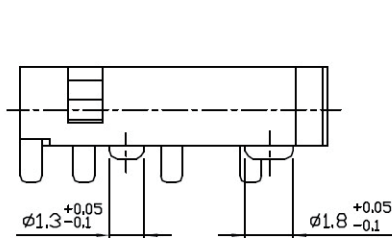

MATING PLUG

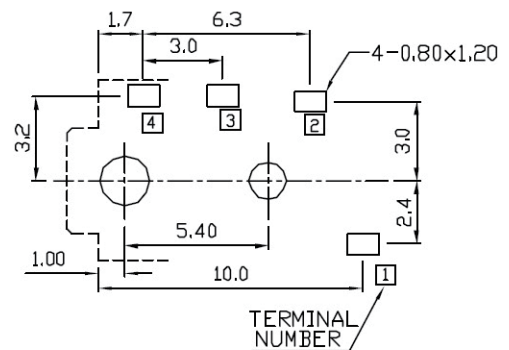

Recommended P.C. Board Layout

ORDERING INFORMATION:

P/N **8023** $\frac{\text{G4}}{1}$ - $\frac{\text{V33}}{2}$ $\frac{\text{L0B}}{3}$ $\frac{45}{4}$

1. PHONE JACK TYPE:
"G4" GOLD PLATED FOR MATING 4 POLE STEREO PLUG
2. JACK CODE:
V33
3. SCHEMATIC CODE:
L
4. BUSHING TYPE:
"0" FULLY PLASTIC BUSHING (NO NUT NEEDED)
5. HOUSING COLOR:
"B" BLACK (STANDARD)

Ø2.5MM STEREO PHONE JACK

SPECIFICATIONS

1. **Rating:** 1A 12VDC
2. **Withstanding voltage:**
AC 500V, 60Hz for 1 minute
3. **Insulation resistance (initial):** 100MΩ(min.) at 500V DC
4. **Contact resistance (initial):**
30mΩ(max.) at AC 100mA (max.) 1 KHz
5. **Insertion & Extraction force:**
Initial : 0.3 to 3.0Kgs
After life test: 0.2 to 3.0Kgs

MATERIALS

1. **Housing:** Thermoplastic
 2. **Center pin:** Nickel plating
 3. **Terminal:** Brass/Copper alloy Silver plating.
- * **RoHS & REACH compliant.**

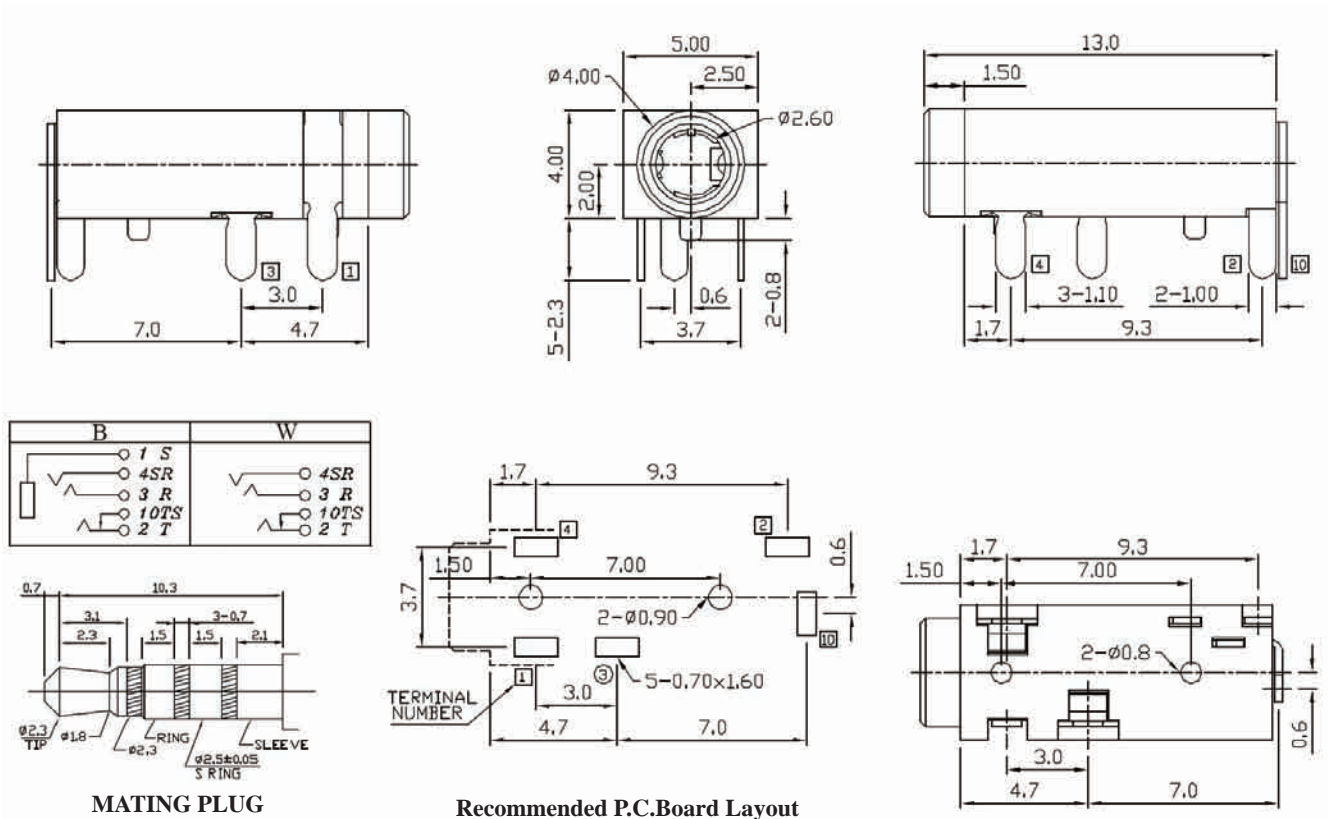

ORDERING INFORMATION:

P/N 8023 $\frac{S4}{1}$ - $\frac{V35}{2}$ x $\frac{0B}{345}$

1. **PHONE JACK TYPE:**
"S4" FOR MATING 4 POLE STEREO PLUG
2. **JACK CODE:**
V35
3. **SCHEMATIC CODE:**
B, W
4. **BUSHING TYPE:**
"0" FULLY PLASTIC BUSHING (NO NUT NEEDED)
5. **HOUSING COLOR:**
"B" BLACK (STANDARD)

Ø2.5MM STEREO PHONE JACK

SPECIFICATIONS

1.Rating: 1A 12VDC

2.Withstanding voltage:

AC 500V, 60Hz for 1 minute

3.Insulation resistance (initial): 100MΩ(min.) at 500V DC

4.Contact resistance (initial):

30mΩ(max.) at AC 100mA (max.) 1 KHz

5.Insertion & Extraction force:

Initial : 0.3 to 3.0Kgs

After life test: 0.2 to 3.0Kgs

MATERIALS

1.Housing: Thermoplastic

2.Center pin: Nickel plating

3.Terminal: Brass/Copper alloy Silver plating.

* RoHS & REACH compliant.

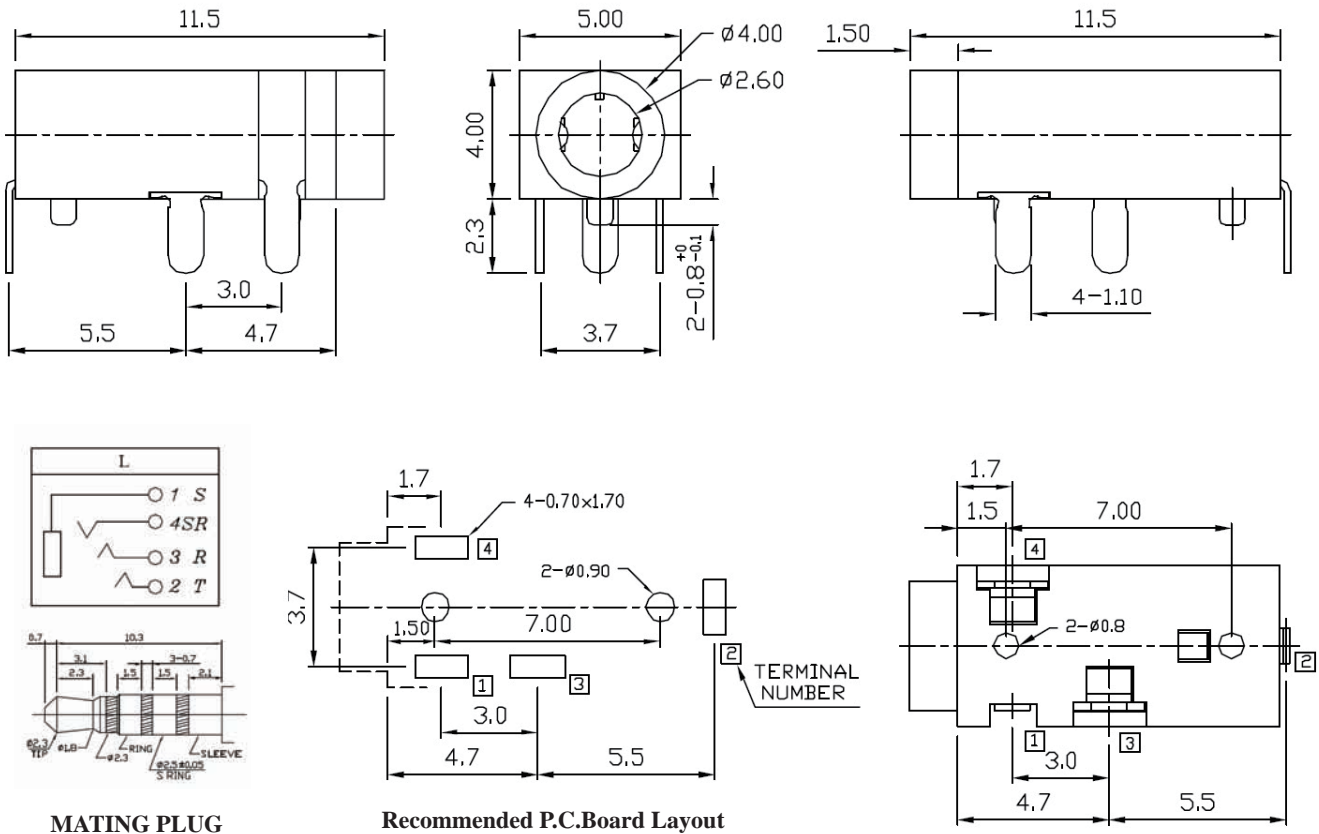

MATING PLUG

Recommended P.C.Board Layout

ORDERING INFORMATION:

P/N **8023** S4 - V37 L0 B
1 2 3 45

1. PHONE JACK TYPE:

"S4" FOR MATING 4 POLE STEREO PLUG

2. JACK CODE:

V37

3. SCHEMATIC CODE:

L

4. BUSHING TYPE:

"0" FULLY PLASTIC BUSHING (NO NUT NEEDED)

5. HOUSING COLOR:

"B" BLACK (STANDARD)

Ø2.5MM STEREO PHONE JACK

SPECIFICATIONS

1. **Rating:** 1A 12VDC
2. **Withstanding voltage:**
AC 500V, 60Hz for 1 minute
3. **Insulation resistance (initial):** 100MΩ(min.) at 500V DC
4. **Contact resistance (initial):**
30mΩ(max.) at AC 100mA (max.) 1 KHz
5. **Insertion & Extraction force:**
Initial : 0.3 to 3.0Kgs
After life test: 0.2 to 3.0Kgs

MATERIALS

1. **Housing:** Thermoplastic
 2. **Center pin:** Nickel plating
 3. **Terminal:** Brass/Copper alloy Silver plating.
- * RoHS & REACH compliant.

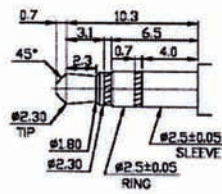
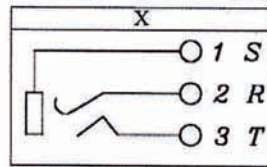
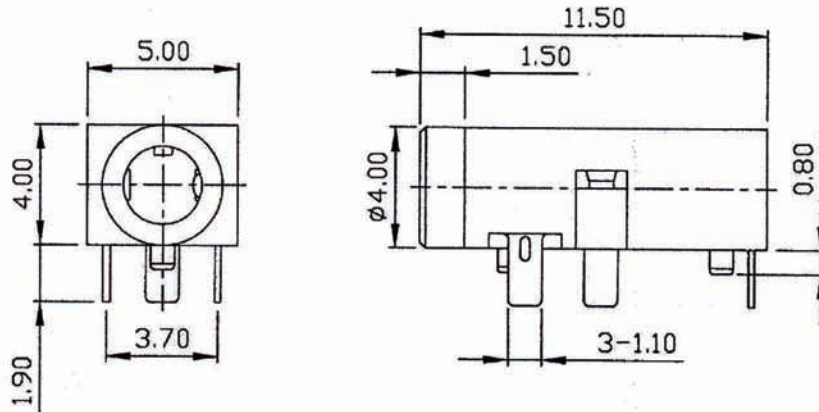

MATING PLUG

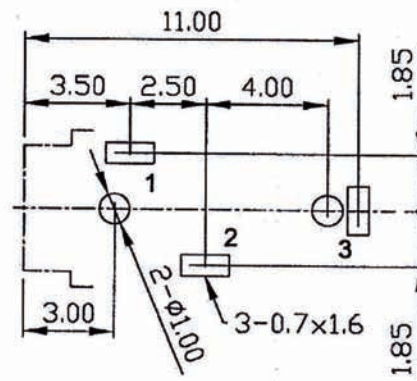

Recommended P.C.Board Layout

ORDERING INFORMATION:

P/N 8023 S3 - V06 X0B
1 2 345

1. PHONE JACK TYPE:
"S3" FOR MATING 3 POLE STEREO PLUG
2. JACK CODE:
V06
3. SCHEMATIC CODE:
X
4. BUSHING TYPE:
"0" FULLY PLASTIC BUSHING (NO NUT NEEDED)
5. HOUSING COLOR:
"B" BLACK (STANDARD)

Ø2.5MM STEREO PHONE JACK

SPECIFICATIONS

1. **Rating:** 1A 12VDC
2. **Withstanding voltage:**
AC 500V, 60Hz for 1 minute
3. **Insulation resistance (initial):** 100MΩ(min.) at 500V DC
4. **Contact resistance (initial):**
30mΩ(max.) at AC 100mA (max.) 1 KHz
5. **Insertion & Extraction force:**
Initial : 0.3 to 3.0Kgs
After life test: 0.2 to 3.0Kgs

MATERIALS

1. **Housing:** Thermoplastic
 2. **Center pin:** Nickel plating
 3. **Terminal:** Brass/Copper alloy Silver plating.
- * RoHS & REACH compliant.

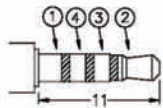
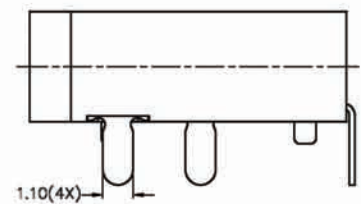
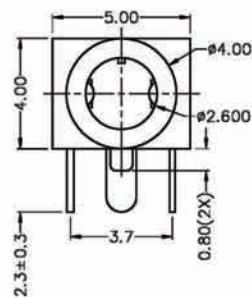
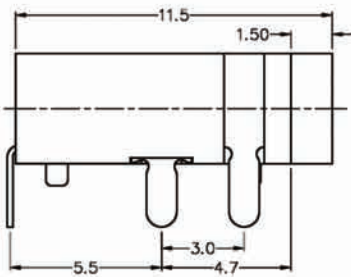
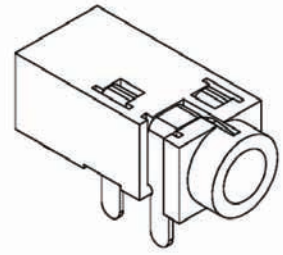

MATING PLUG

MODEL NO.	E	G
SCHEMATIC		

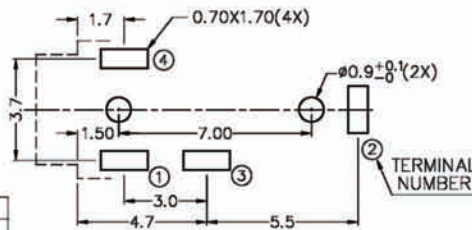

Recommended P.C.Board Layout

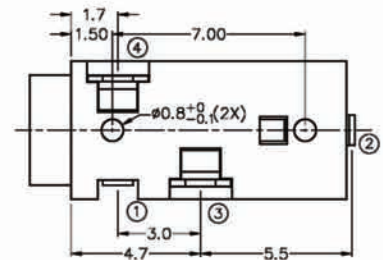

ORDERING INFORMATION:

P/N 8023 $\frac{S4}{1}$ - $\frac{H63}{2}$ x $\frac{0}{3}$ $\frac{B}{45}$

1. PHONE JACK TYPE:
"S4" FOR MATING 4 POLE STEREO PLUG
2. JACK CODE:
H63
3. SCHEMATIC CODE:
E, G
4. BUSHING TYPE:
"0" FULLY PLASTIC BUSHING (NO NUT NEEDED)
5. HOUSING COLOR:
"B" BLACK (STANDARD)

Ø2.5MM STEREO PHONE JACK

SPECIFICATIONS

1. **Rating:** 1A 12VDC
2. **Withstanding voltage:**
AC 500V, 60Hz for 1 minute
3. **Insulation resistance (initial):** 100MΩ(min.) at 500V DC
4. **Contact resistance (initial):**
30mΩ(max.) at AC 100mA (max.) 1 KHz
5. **Insertion & Extraction force:**
Initial : 0.3 to 3.0Kgs
After life test: 0.2 to 3.0Kgs

MATERIALS

1. **Housing:** Thermoplastic
 2. **Center pin:** Nickel plating
 3. **Terminal:** Brass/Copper alloy Silver plating.
- * RoHS & REACH compliant.

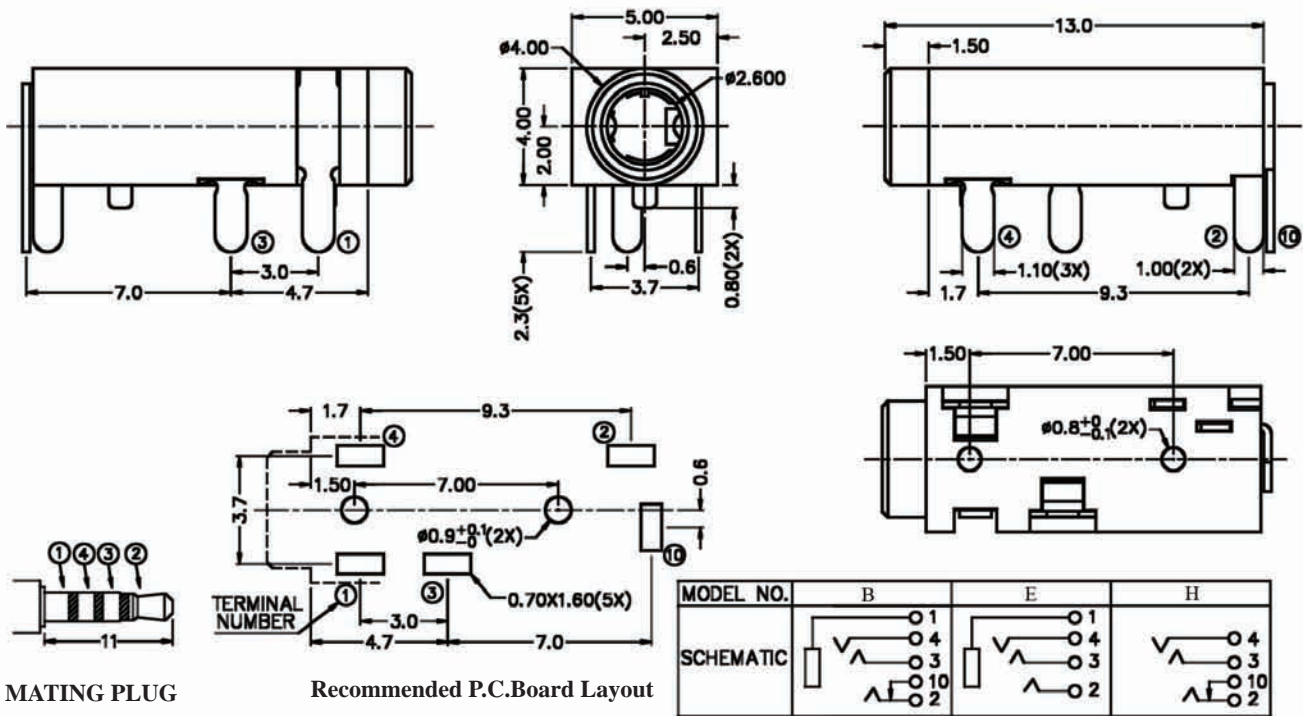
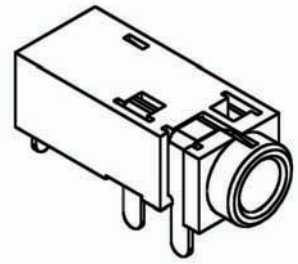

ORDERING INFORMATION:

P/N 8023 $\frac{S4}{1}$ - $\frac{H64}{2}$ $\frac{x0}{3}$ $\frac{B}{45}$

1. PHONE JACK TYPE:
"S4" FOR MATING 4 POLE STEREO PLUG
2. JACK CODE:
H64
3. SCHEMATIC CODE:
B, E, H
4. BUSHING TYPE:
"0" FULLY PLASTIC BUSHING (NO NUT NEEDED)
5. HOUSING COLOR:
"B" BLACK (STANDARD)

Ø2.5MM PHONE JACK

Dimension (m/m)		Pin Hole Layout (Jack Bottom View)			
Schematic Code					
U	V	W	X	Y	Z
PCB Plastic Post Height Option					

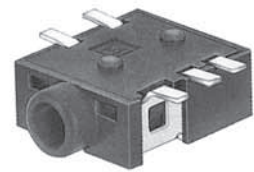

8025 -82**

ORDERING INFORMATION:

P/N 8025 $\frac{1}{2}$ $\frac{3}{4}$ $\frac{5}{6}$ $\frac{7}{7}$ - $\frac{1}{2}$ $\frac{3}{4}$ $\frac{5}{6}$ $\frac{7}{7}$

1. TERMINAL FINISH:
"G" GOLD FLASH PLATED (STANDARD)
2. BUSHING FINISH:
"0" NO PLATING (FULLY PLASTIC BUSHING)
3. BUSHING TYPE:
"82" FULLY PLASTIC BUSHING
4. SCHEMATIC CODE:
U, V, W, X, Y, Z

5. NUT OPTION:
"0" WITHOUT NUT
6. HOUSING COLOR:
"B" BLACK (STANDARD)
7. PCB PLASTIC POST HEIGHT OPTION:
"1" H= 0.5MM WITH 2 PLASTIC POSTS
"2" H= 1.0MM WITH 2 PLASTIC POSTS
"3" H= 0.5MM WITH 1 PLASTIC POST

Ø2.5MM PHONE JACK

Dimension (m/m)	Pin Hole Layout (Jack Bottom View)	
		<p data-bbox="1220 913 1364 945">8025**-86</p>

Schematic Code

U	V	W	X	Y	Z

ORDERING INFORMATION:

P/N 8025 $\frac{xx}{12} - \frac{xxx}{3} \frac{xxx}{456}$

1. TERMINAL FINISH:
"G" GOLD FLASH PLATED (STANDARD)
2. BUSHING FINISH:
"0" NO PLATING (FULLY PLASTIC BUSHING)
3. BUSHING TYPE:
"86" FULLY PLASTIC BUSHING (SMT TYPE)
4. SCHEMATIC CODE:
U, V, W, X, Y, Z

5. NUT OPTION:
"0" WITHOUT NUT
6. HOUSING COLOR:
"B" BLACK (STANDARD)

Ø2.5MM PHONE JACK

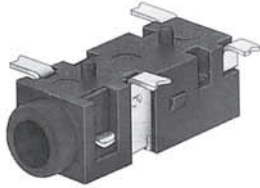
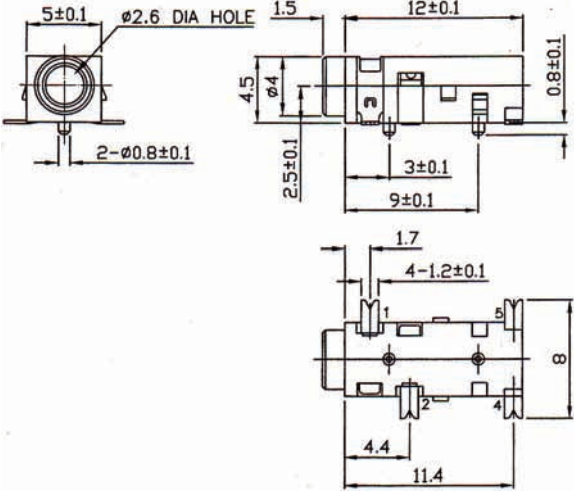
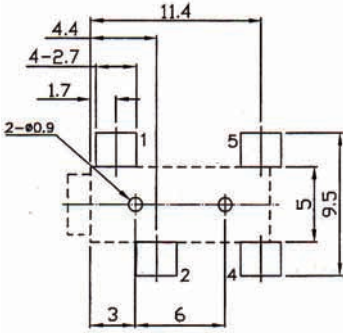
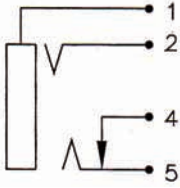
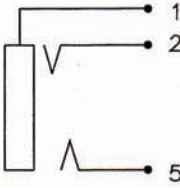
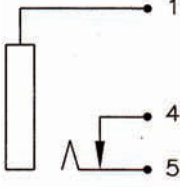
Dimension (m/m)		Pin Hole Layout (Jack Bottom View)	 <p>8025**-.83</p>
			
Schematic Code			
			
V	X	Y	

ORDERING INFORMATION:

P/N 8025 $\frac{1}{2}$ $\frac{3}{4}$ $\frac{5}{6}$ - $\frac{1}{2}$ $\frac{3}{4}$ $\frac{5}{6}$

1. TERMINAL FINISH:
"S" SILVER PLATED (STANDARD)
"G" GOLD FLASH PLATED
2. BUSHING FINISH:
"0" NO PLATING (FULLY PLASTIC BUSHING)
3. BUSHING TYPE:
"83" FULLY PLASTIC BUSHING (SMT TYPE)
4. SCHEMATIC CODE:
V, X, Y

5. NUT OPTION:
"0" WITHOUT NUT
6. HOUSING COLOR:
"B" BLACK (STANDARD)

Ø2.5MM PHONE JACK

Dimension (m/m)

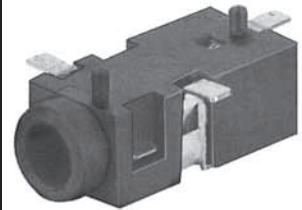
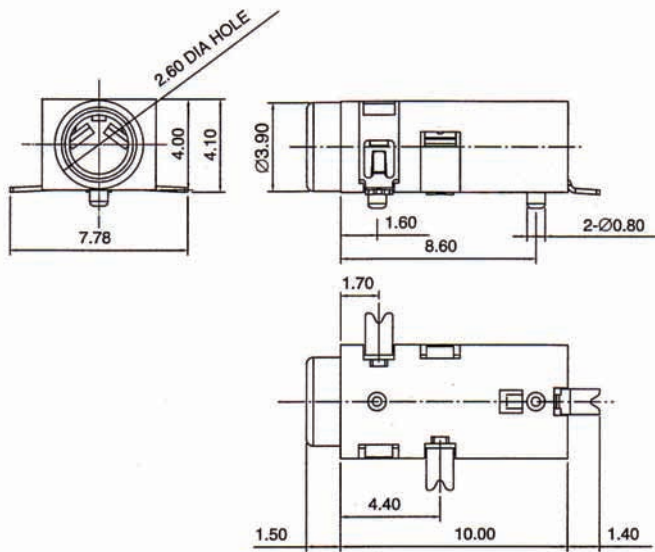

8025 -88**

Schematic Code

Pin Hole Layout (Jack Bottom View)

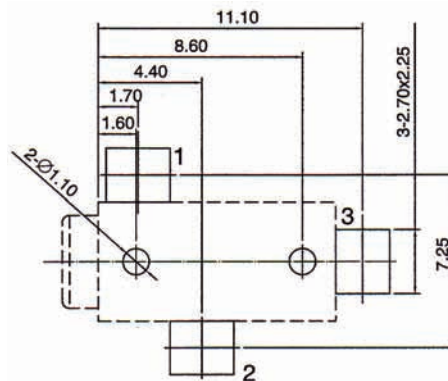
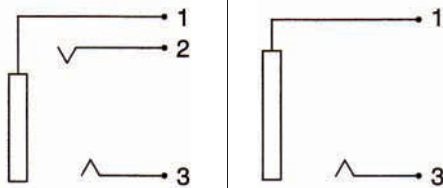

X

Z

ORDERING INFORMATION:

P/N 8025 $\frac{1}{2}$ $\frac{3}{4}$ $\frac{5}{6}$ - $\frac{1}{2}$ $\frac{3}{4}$ $\frac{5}{6}$ $\frac{7}{8}$

1. TERMINAL FINISH:
"G" GOLD FLASH PLATED (STANDARD)
2. BUSHING FINISH:
"0" NO PLATING (FULLY PLASTIC BUSHING)
3. BUSHING TYPE:
"88" FULLY PLASTIC BUSHING (SMT TYPE)
4. SCHEMATIC CODE:
X, Z

5. NUT OPTION:
"0" WITHOUT NUT
6. HOUSING COLOR:
"B" BLACK (STANDARD)

Ø2.5MM PHONE JACK

Dimension (m/m)

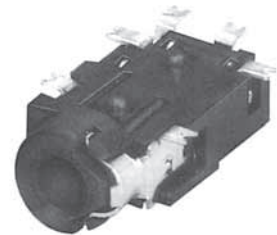
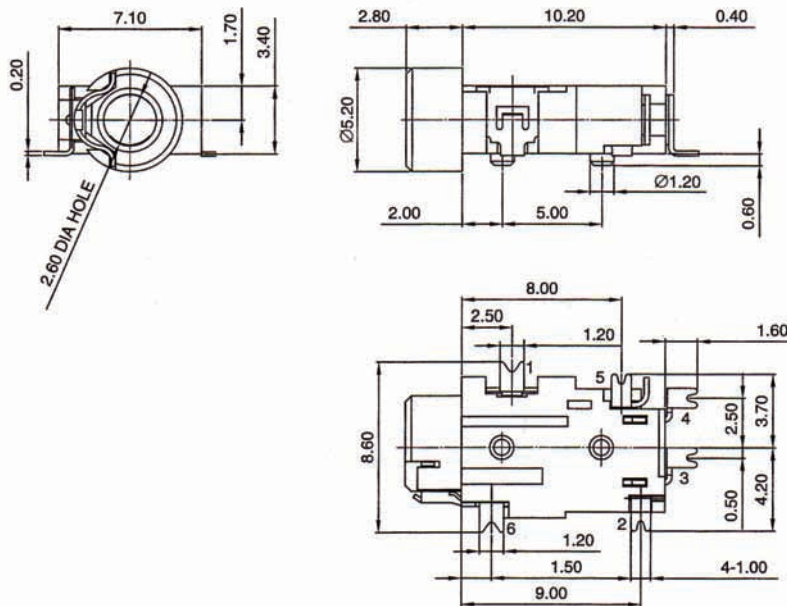

8025 -84**

Schematic Code

Pin Hole Layout (Jack Bottom View)

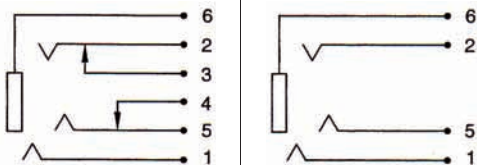

J

L

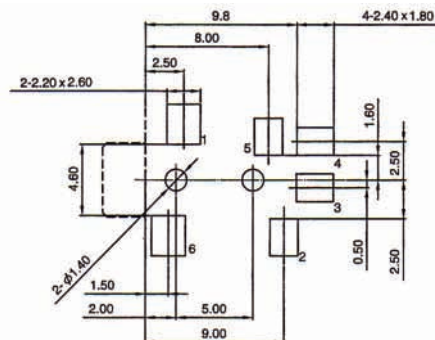

ORDERING INFORMATION:

P/N 8025 $\frac{xx}{12} - \frac{xxx}{3} \frac{xxx}{456}$

1. TERMINAL FINISH:
"S" SILVER PLATED (STANDARD)
"G" GOLD FLASH PLATED
2. BUSHING FINISH:
"N" NICKEL PLATED
"G" GOLD FLASH PLATED (STANDARD)
3. BUSHING TYPE:
"84" PLASTIC BUSHING W/O THREAD
4. SCHEMATIC CODE:
J, L

5. NUT OPTION:
"0" WITHOUT NUT
6. HOUSING COLOR:
"B" BLACK (STANDARD)

Ø2.5MM PHONE JACK

Dimension (m/m)

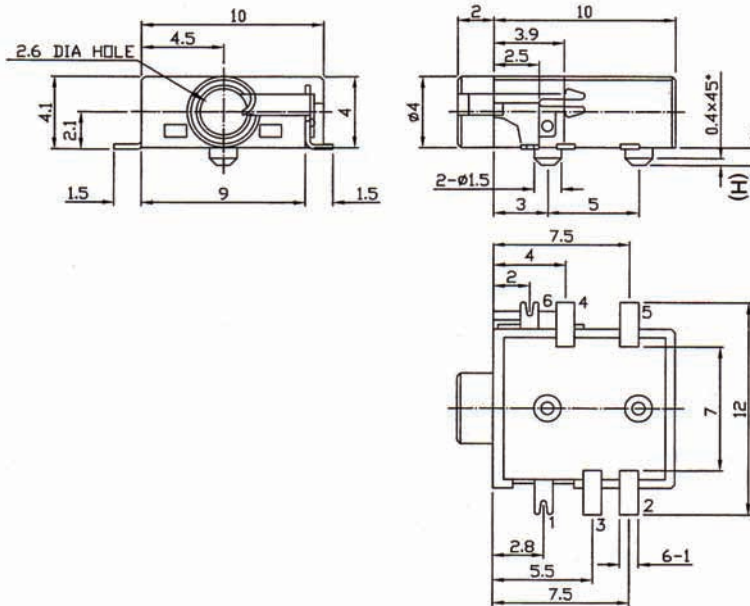

8025 -90**

Schematic Code

Pin Hole Layout (Jack Bottom View)

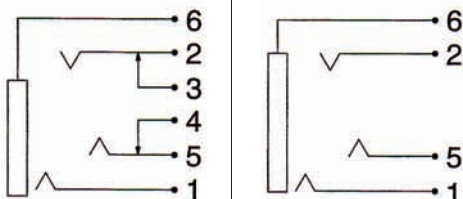

J

L

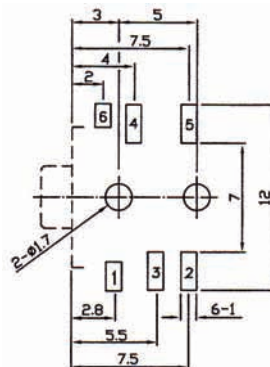

ORDERING INFORMATION:

P/N 8025 $\frac{xx}{12} - \frac{xxxxxx}{34567}$

1. TERMINAL FINISH:
"G" GOLD FLASH PLATED (STANDARD)
2. BUSHING FINISH:
"0" NO PLATING (FULLY PLASTIC BUSHING)
3. BUSHING TYPE:
"90" FULLY PLASTIC BUSHING (SMT TYPE)
4. SCHEMATIC CODE:
J, L
5. NUT OPTION:
"0" WITHOUT NUT

6. HOUSING COLOR:
"B" BLACK (STANDARD)
7. PCB PLASTIC POST HEIGHT OPTION:
"1" H= 0.5MM WITH 2 PLASTIC POSTS
"2" H= 1.0MM WITH 2 PLASTIC POSTS
"3" H= 0.5MM WITH 1 PLASTIC POST

Ø2.5MM PHONE JACK

Dimension (m/m)

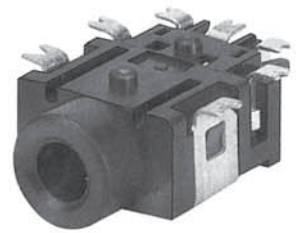
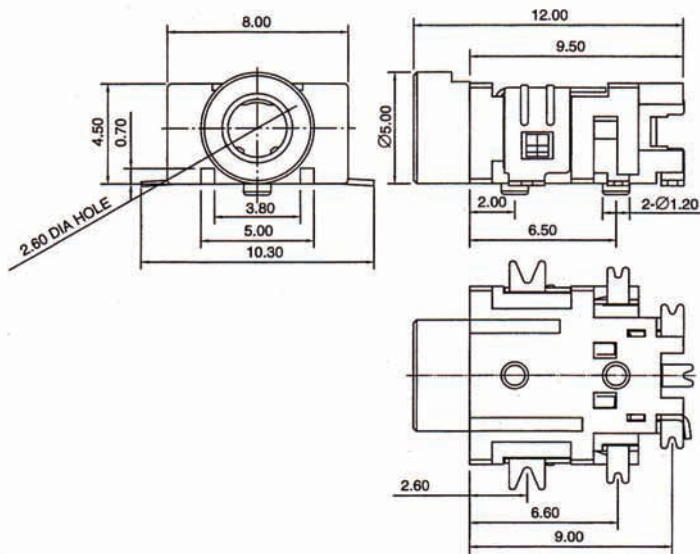

8025-.91**

Schematic Code

Pin Hole Layout (Jack Bottom View)

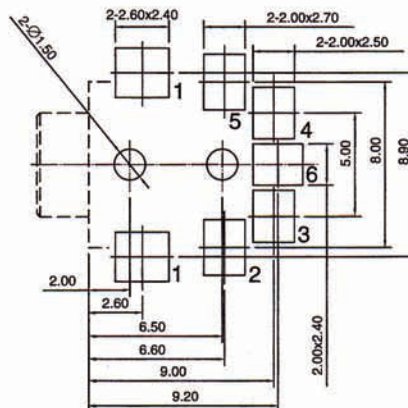
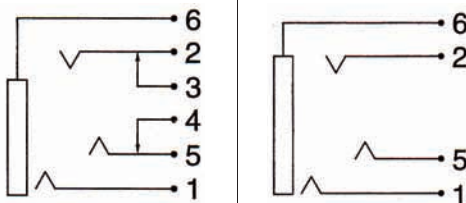

J

L

ORDERING INFORMATION:

P/N 8025 $\frac{xx}{12} - \frac{xx}{3} \frac{xx}{4} \frac{xx}{56}$

- TERMINAL FINISH:
"S" SILVER PLATED (STANDARD)
"G" GOLD FLASH PLATED
- BUSHING FINISH:
"0" NO PLATING (FULLY PLASTIC BUSHING)
- BUSHING TYPE:
"91" FULLY PLASTIC BUSHING (SMT TYPE)
- SCHEMATIC CODE:
J, L
- NUT OPTION:
"0" WITHOUT NUT
- HOUSING COLOR:
"B" BLACK (STANDARD)

Ø2.5MM PHONE JACK

Dimension (m/m)

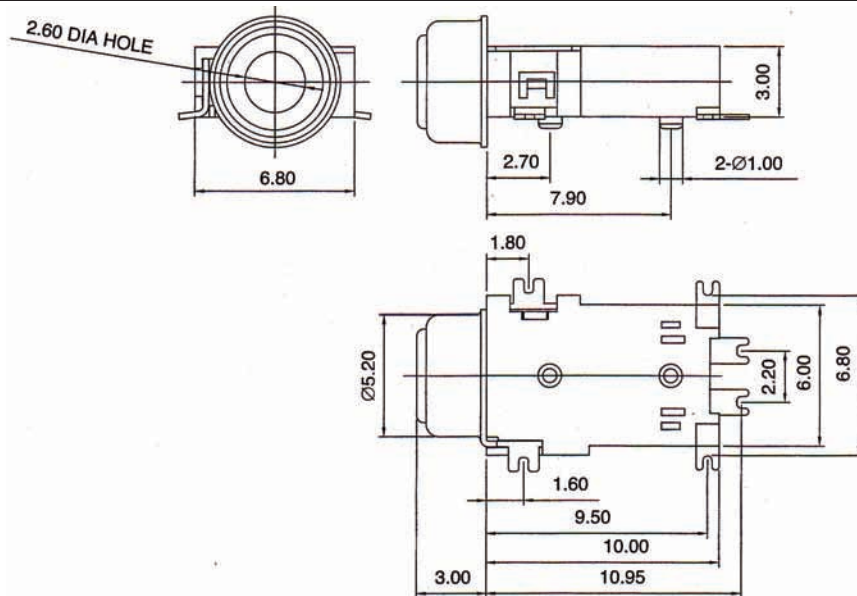

8025_-92**

Schematic Code

Pin Hole Layout (Jack Bottom View)

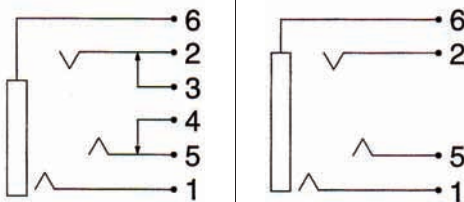

J

L

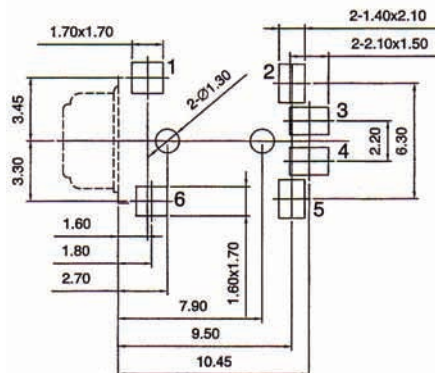

ORDERING INFORMATION:

P/N 8025 $\frac{xx}{12} - \frac{xx}{3} \frac{xxx}{4} \frac{xx}{56}$

- | | |
|--|---|
| <p>1. TERMINAL FINISH:
"S" SILVER PLATED (STANDARD)
"G" GOLD FLASH PLATED</p> <p>2. BUSHING FINISH:
"N" NICKEL PLATED
"G" GOLD FLASH PLATED (STANDARD)</p> <p>3. BUSHING TYPE:
"92" METAL BUSHING WITH
METAL BUSHING CAP (SMT TYPE)</p> <p>4. SCHEMATIC CODE:
J, L</p> | <p>5. NUT OPTION:
"0" WITHOUT NUT</p> <p>6. HOUSING COLOR:
"B" BLACK (STANDARD)</p> |
|--|---|

Ø2.5MM STEREO PHONE JACK

SPECIFICATIONS

1. **Rating:** 1A 12VDC

2. **Withstanding voltage:**

AC 500V, 60Hz for 1 minute

3. **Insulation resistance (initial):** 100MΩ(min.) at 500V DC

4. **Contact resistance (initial):**

30mΩ(max.) at AC 100mA (max.) 1 KHz

5. **Insertion & Extraction force:**

Initial : 0.3 to 3.0Kgs

After life test: 0.2 to 3.0Kgs

MATERIALS

1. **Housing:** Thermoplastic

2. **Center pin:** Nickel plating

3. **Terminal:** Brass/Copper alloy Silver plating.

* **RoHS & REACH compliant.**

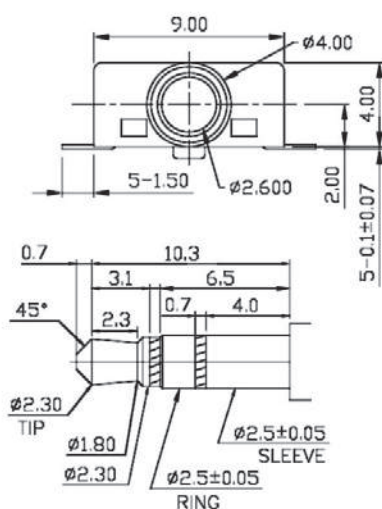
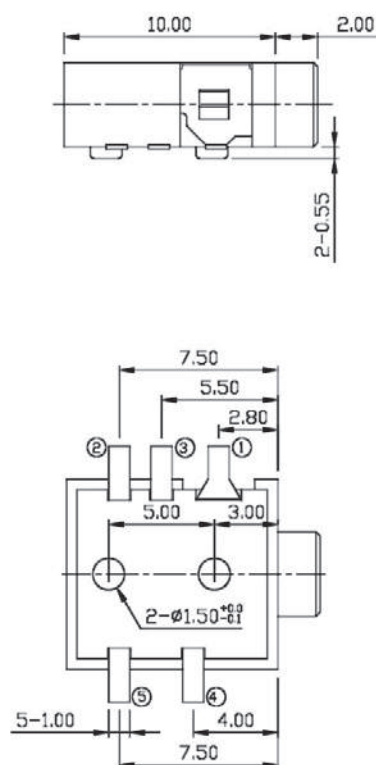

MATING PLUG

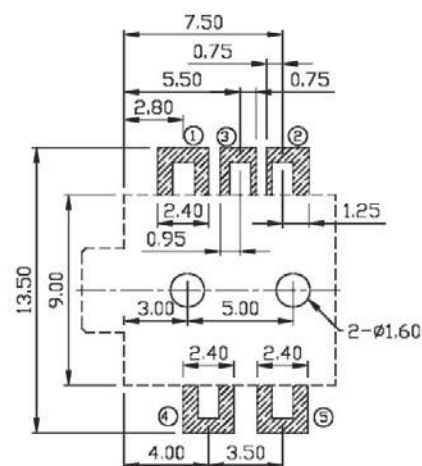

Recommended P.C. Board Layout

U	V	W	X	Y	Z

ORDERING INFORMATION:

P/N 8023 $\frac{G3}{1}$ - $\frac{V01}{2}$ $\frac{x0B}{345}$

1. PHONE JACK TYPE:

"G3" GOLD PLATED FOR MATING 3 POLE STEREO PLUG

2. JACK CODE:

V01

3. SCHEMATIC CODE:

U, V, W, X, Y, Z

4. BUSHING TYPE:

"0" FULLY PLASTIC BUSHING (NO NUT NEEDED)

5. HOUSING COLOR:

"B" BLACK (STANDARD)

NOTE: STEREO = U, V, W, X & MONO = Y, Z

Ø2.5MM STEREO PHONE JACK

SPECIFICATIONS

1.Rating: 1A 12VDC

2.Withstanding voltage:

AC 500V, 60Hz for 1 minute

3.Insulation resistance (initial): 100MΩ(min.) at 500V DC

4.Contact resistance (initial):

30mΩ(max.) at AC 100mA (max.) 1 KHz

5.Insertion & Extraction force:

Initial : 0.3 to 3.0Kgs

After life test: 0.2 to 3.0Kgs

MATERIALS

1.Housing: Thermoplastic

2.Center pin: Nickel plating

3.Terminal: Brass/Copper alloy Silver plating.

* RoHS & REACH compliant.

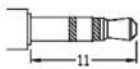
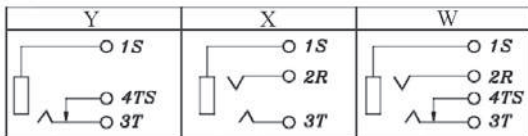
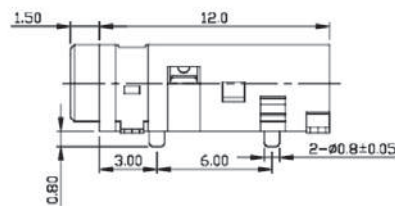
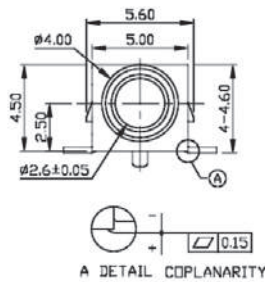
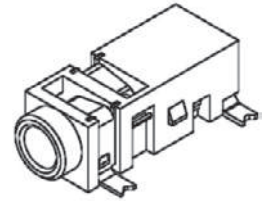

MATING PLUG

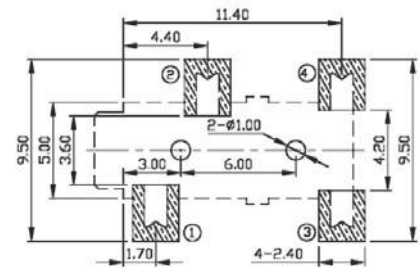
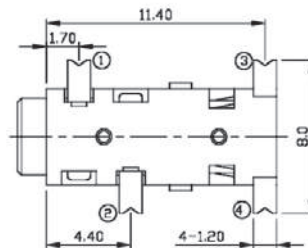

Recommended P.C.Board Layout

ORDERING INFORMATION:

P/N 8023 $\frac{G3}{1}$ - $\frac{V02}{2}$ x $\frac{0B}{345}$

- PHONE JACK TYPE:
"G3" GOLD PLATED FOR MATING 3 POLE STEREO PLUG
- JACK CODE:
V02
- SCHEMATIC CODE:
W, X, Y
- BUSHING TYPE:
"0" FULLY PLASTIC BUSHING (NO NUT NEEDED)
- HOUSING COLOR:
"B" BLACK (STANDARD)

NOTE: STEREO = W, X & MONO = Y

Ø2.5MM STEREO PHONE JACK

SPECIFICATIONS

1. **Rating:** 1A 12VDC
2. **Withstanding voltage:**
AC 500V, 60Hz for 1 minute
3. **Insulation resistance (initial):** 100MΩ(min.) at 500V DC
4. **Contact resistance (initial):**
30mΩ(max.) at AC 100mA (max.) 1 KHz
5. **Insertion & Extraction force:**
Initial : 0.3 to 3.0Kgs
After life test: 0.2 to 3.0Kgs

MATERIALS

1. **Housing:** Thermoplastic
 2. **Center pin:** Nickel plating
 3. **Terminal:** Brass/Copper alloy Silver plating.
- * **RoHS & REACH compliant.**

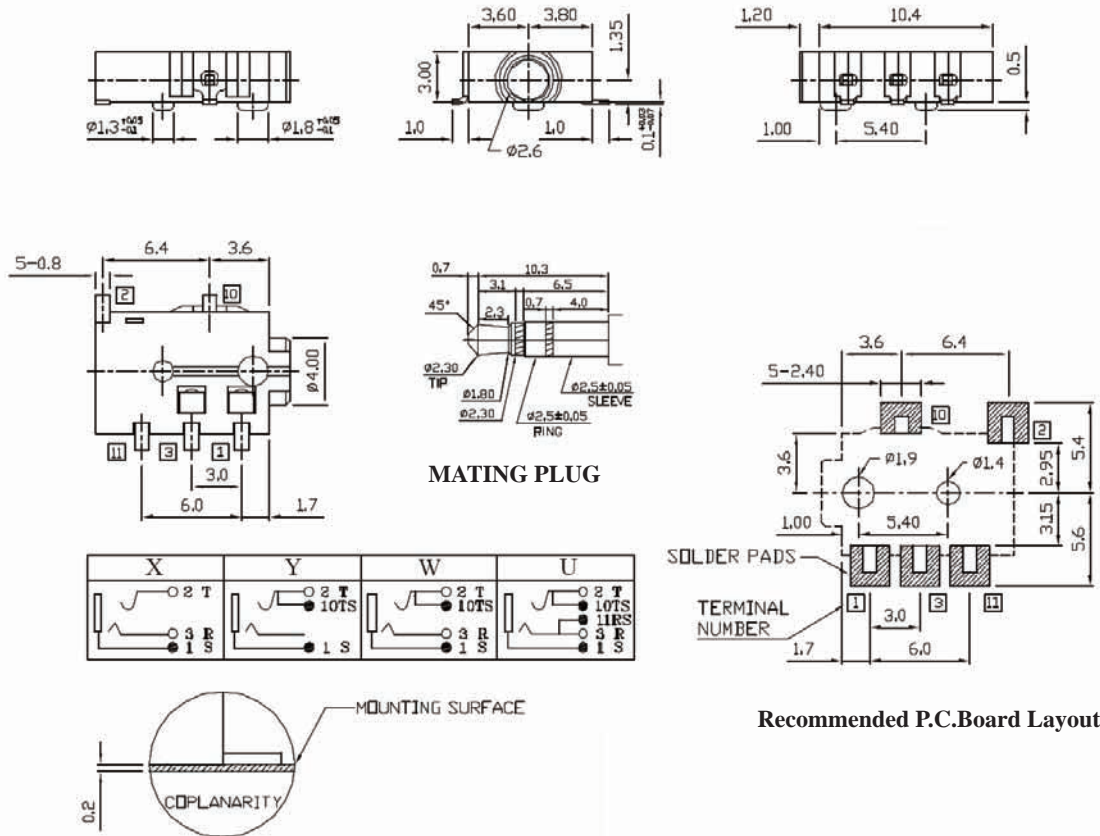



ORDERING INFORMATION:

P/N 8023 $\frac{G3}{1}$ - $\frac{V03}{2}$ $\frac{x0B}{345}$

1. **PHONE JACK TYPE:**
"G3" GOLD PLATED FOR MATING 3 POLE STEREO PLUG
2. **JACK CODE:**
V03
3. **SCHEMATIC CODE:**
U, W, X, Y
4. **BUSHING TYPE:**
"0" FULLY PLASTIC BUSHING (NO NUT NEEDED)
5. **HOUSING COLOR:**
"B" BLACK (STANDARD)

NOTE: STEREO = U, W, X & MONO = Y

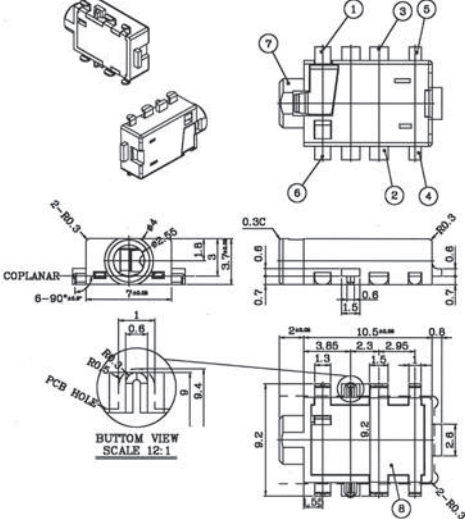
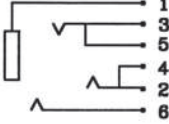
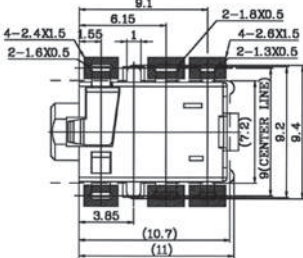
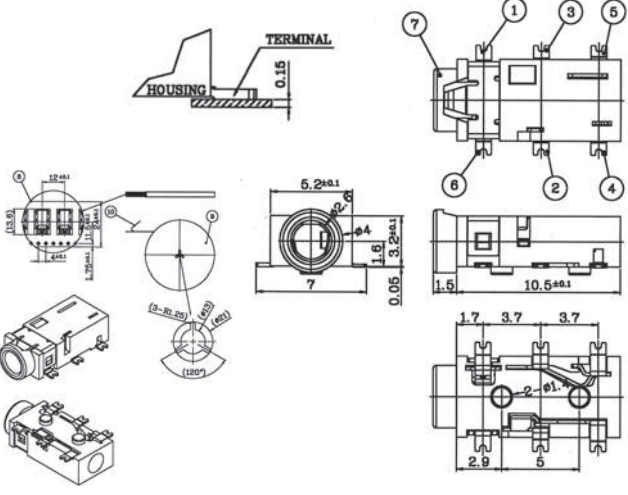
Ø2.5MM PHONE JACK

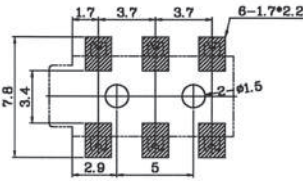
P/N	Dimension (m/m)	Schematic Code	Pin Hole Layout
8024**-25			
8024**-26			

ORDERING INFORMATION:

P/N 8024 $\frac{xx}{12} - \frac{xxxx}{3456}$

- | | |
|---|---|
| <ul style="list-style-type: none">1. TERMINAL FINISH:<ul style="list-style-type: none">"S" SILVER PLATED (STANDARD)"G" GOLD FLASH PLATED2. BUSHING FINISH:<ul style="list-style-type: none">"0" NO PLATING (FULLY PLASTIC BUSHING)3. JACK CODE:<ul style="list-style-type: none">"25" SMT TYPE (SEE DRAWING)"26" SMT TYPE (SEE DRAWING) | <ul style="list-style-type: none">4. SCHEMATIC CODE:<ul style="list-style-type: none">J5. NUT OPTION:<ul style="list-style-type: none">"0" WITHOUT NUT6. HOUSING COLOR:<ul style="list-style-type: none">"B" BLACK (STANDARD) |
|---|---|

Ø2.5MM STEREO PHONE JACK

SPECIFICATIONS

1. **Rating:** 1A 12VDC
2. **Withstanding voltage:**
AC 500V, 60Hz for 1 minute
3. **Insulation resistance (initial):** 100MΩ(min.) at 500V DC
4. **Contact resistance (initial):**
30mΩ(max.) at AC 100mA (max.) 1 KHz
5. **Insertion & Extraction force:**
Initial : 0.3 to 3.0Kgs
After life test: 0.2 to 3.0Kgs

MATERIALS

1. **Housing:** Thermoplastic
 2. **Center pin:** Nickel plating
 3. **Terminal:** Brass/Copper alloy Silver plating.
- * RoHS & REACH compliant.

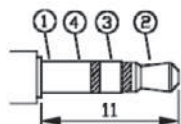
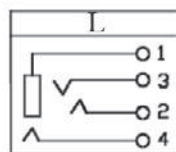
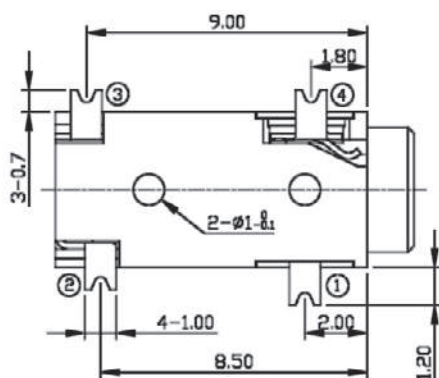
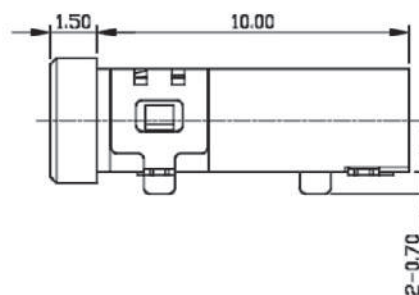
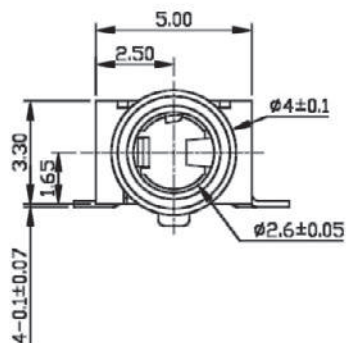
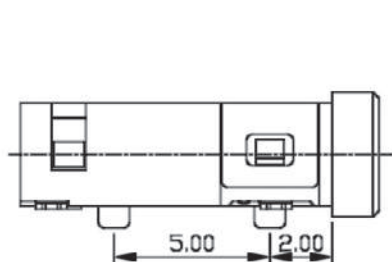
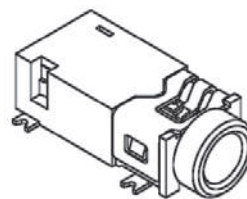

MATING PLUG

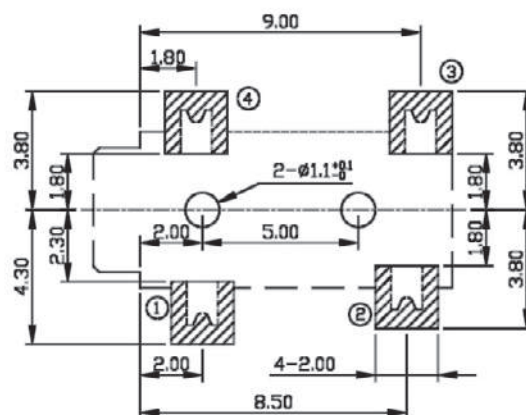

Recommended P.C.Board Layout

ORDERING INFORMATION:

P/N 8023 S3 - V09 L0B
 1 2 345

1. PHONE JACK TYPE:
"S3" FOR MATING 3 POLE STEREO PLUG
2. JACK CODE:
V09
3. SCHEMATIC CODE:
L
4. BUSHING TYPE:
"0" FULLY PLASTIC BUSHING (NO NUT NEEDED)
5. HOUSING COLOR:
"B" BLACK (STANDARD)

Ø2.5MM STEREO PHONE JACK

SPECIFICATIONS

1. **Rating:** 1A 12VDC
2. **Withstanding voltage:**
AC 500V, 60Hz for 1 minute
3. **Insulation resistance (initial):** 100MΩ(min.) at 500V DC
4. **Contact resistance (initial):**
30mΩ(max.) at AC 100mA (max.) 1 KHz
5. **Insertion & Extraction force:**
Initial : 0.3 to 3.0Kgs
After life test: 0.2 to 3.0Kgs

MATERIALS

1. **Housing:** Thermoplastic
 2. **Center pin:** Nickel plating
 3. **Terminal:** Brass/Copper alloy Silver plating.
- * RoHS & REACH compliant.

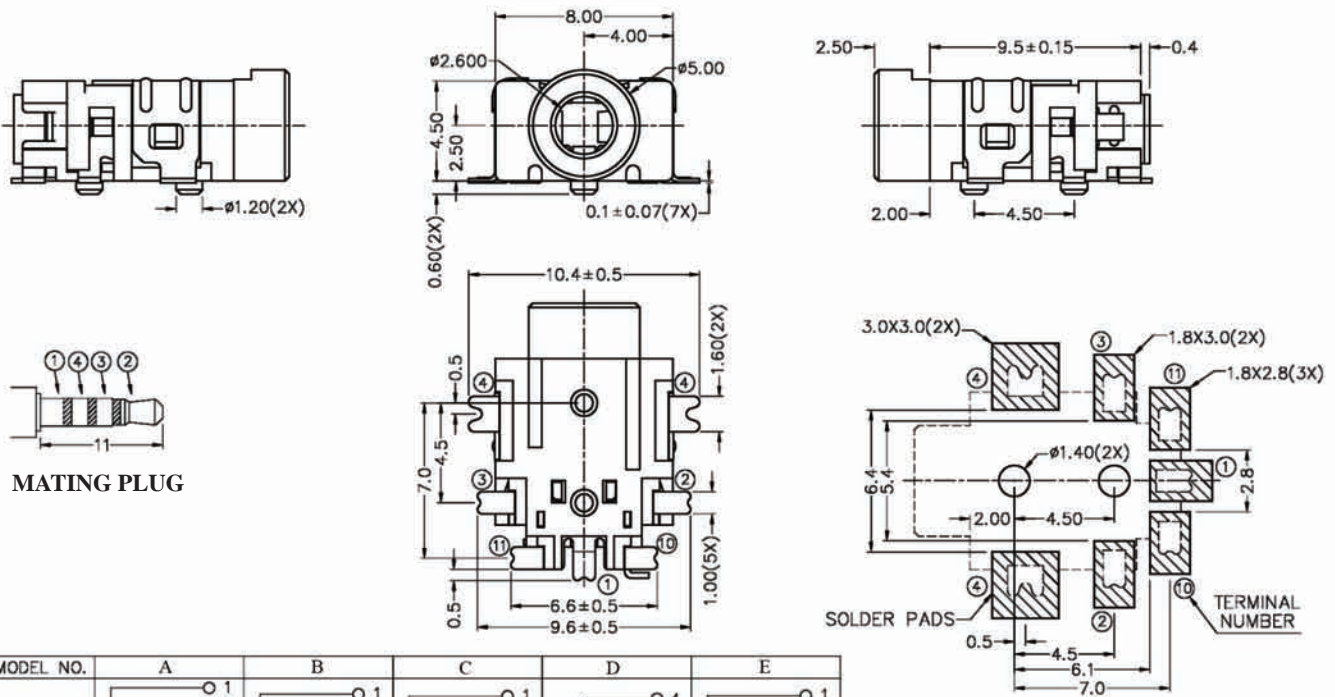
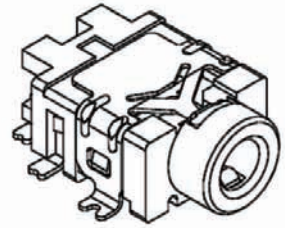

MODEL NO.	A	B	C	D	E
SCHEMATIC					

Recommended P.C.Board Layout

ORDERING INFORMATION:

P/N 8023 $\frac{S4}{1}$ - $\frac{H79}{2}$ x $\frac{0B}{345}$

1. PHONE JACK TYPE:
"S4" FOR MATING 4 POLE STEREO PLUG
2. JACK CODE:
H79
3. SCHEMATIC CODE:
A, B, C, D, E
4. BUSHING TYPE:
"0" FULLY PLASTIC BUSHING (NO NUT NEEDED)
5. HOUSING COLOR:
"B" BLACK (STANDARD)

Ø2.5MM STEREO PHONE JACK

SPECIFICATIONS

1. **Rating:** 1A 12VDC
2. **Withstanding voltage:**
AC 500V, 60Hz for 1 minute
3. **Insulation resistance (initial):** 100MΩ(min.) at 500V DC
4. **Contact resistance (initial):**
30mΩ(max.) at AC 100mA (max.) 1 KHz
5. **Insertion & Extraction force:**
Initial : 0.3 to 3.0Kgs
After life test: 0.2 to 3.0Kgs

MATERIALS

1. **Housing:** Thermoplastic
 2. **Center pin:** Nickel plating
 3. **Terminal:** Brass/Copper alloy Silver plating.
- * RoHS & REACH compliant.

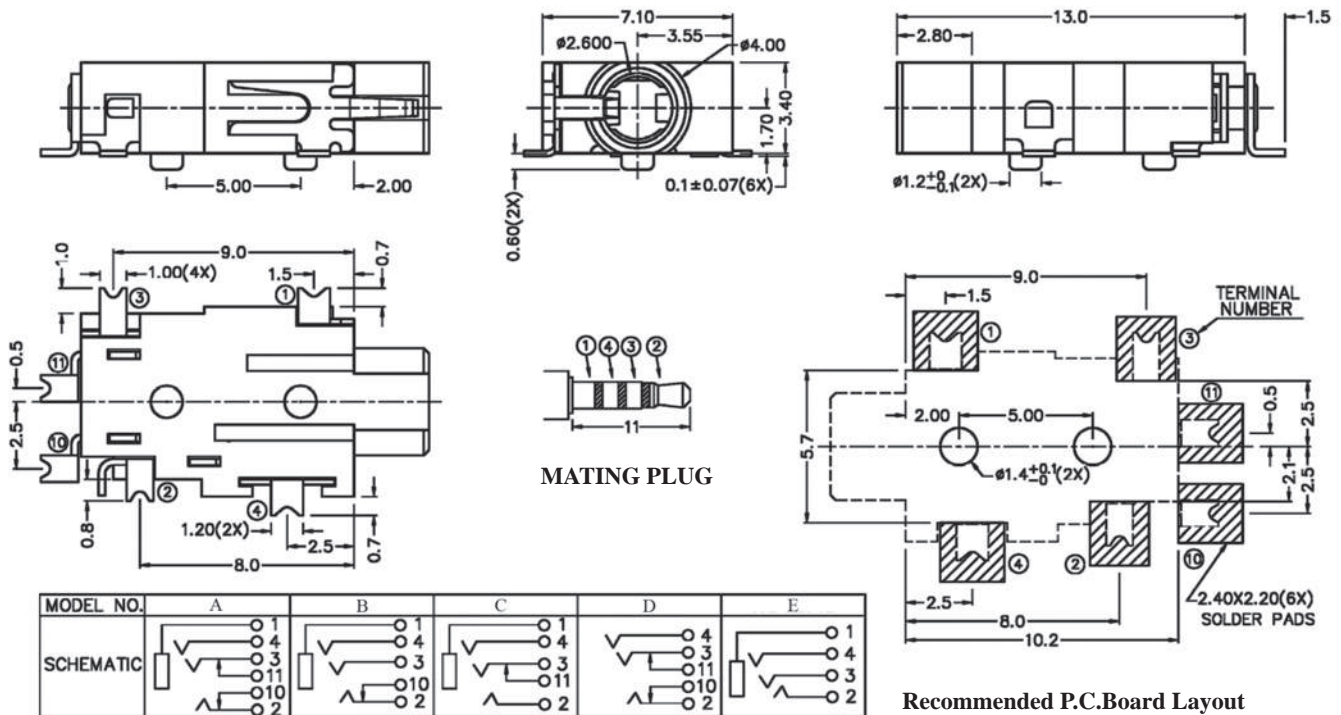
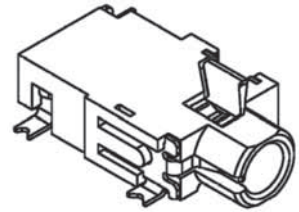

ORDERING INFORMATION:

P/N 8023 $\frac{S4}{1}$ - $\frac{H81}{2}$ x $\frac{0}{3}$ $\frac{B}{45}$

1. PHONE JACK TYPE:
"S4" FOR MATING 4 POLE STEREO PLUG
2. JACK CODE:
H81
3. SCHEMATIC CODE:
A, B, C, D, E
4. BUSHING TYPE:
"0" FULLY PLASTIC BUSHING (NO NUT NEEDED)
5. HOUSING COLOR:
"B" BLACK (STANDARD)

Ø2.5MM STEREO PHONE JACK

SPECIFICATIONS

1. **Rating:** 1A 12VDC
2. **Withstanding voltage:**
AC 500V, 60Hz for 1 minute
3. **Insulation resistance (initial):** 100MΩ(min.) at 500V DC
4. **Contact resistance (initial):**
30mΩ(max.) at AC 100mA (max.) 1 KHz
5. **Insertion & Extraction force:**
Initial : 0.3 to 3.0Kgs
After life test: 0.2 to 3.0Kgs

MATERIALS

1. **Housing:** Thermoplastic
 2. **Center pin:** Nickel plating
 3. **Terminal:** Brass/Copper alloy Silver plating.
- * RoHS & REACH compliant.

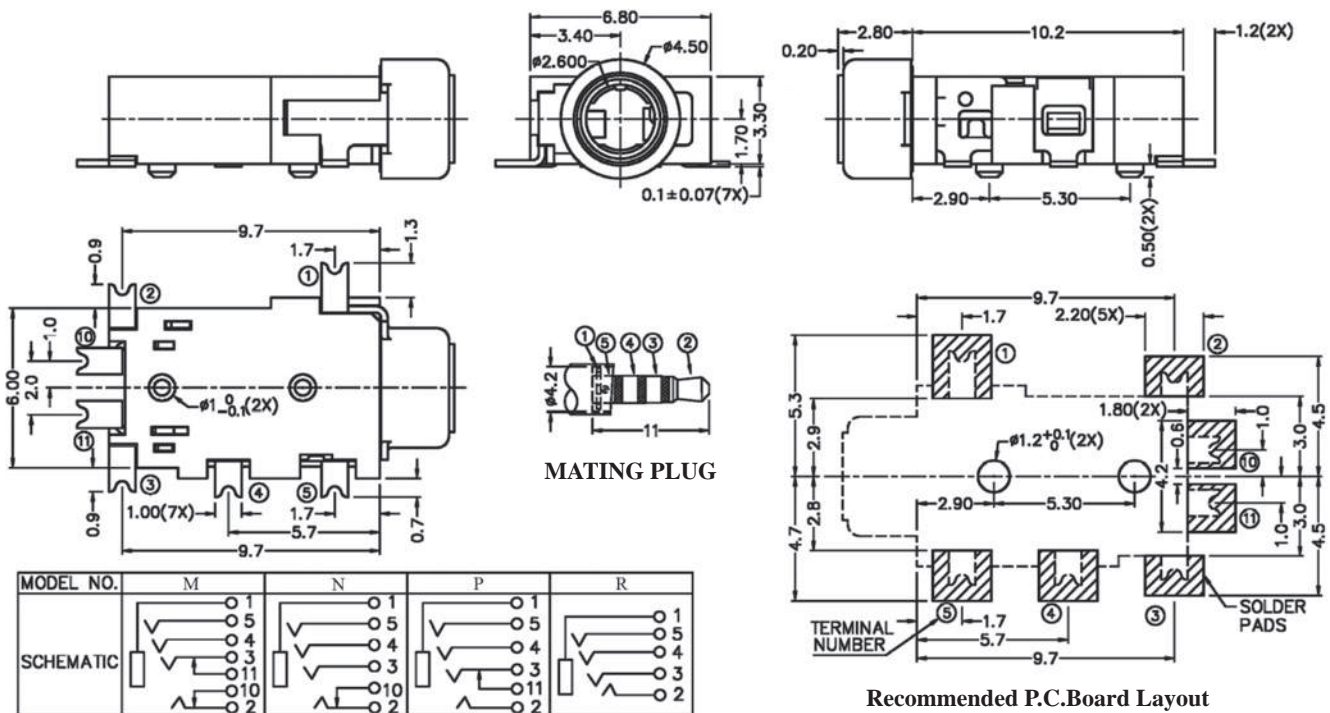
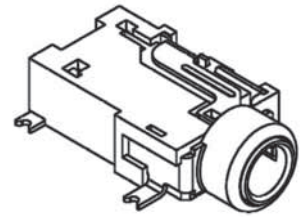

ORDERING INFORMATION:

P/N 8023 $\frac{S4}{1}$ - $\frac{H82}{2}$ x $\frac{0}{3}$ $\frac{B}{45}$

1. PHONE JACK TYPE:
"S4" FOR MATING 4 POLE STEREO PLUG
2. JACK CODE:
H82
3. SCHEMATIC CODE:
M, N, P, R
4. BUSHING TYPE:
"0" FULLY PLASTIC BUSHING (NO NUT NEEDED)
5. HOUSING COLOR:
"B" BLACK (STANDARD)

Ø2.5MM STEREO PHONE JACK

SPECIFICATIONS

1. **Rating:** 1A 12VDC
2. **Withstanding voltage:**
AC 500V, 60Hz for 1 minute
3. **Insulation resistance (initial):** 100MΩ(min.) at 500V DC
4. **Contact resistance (initial):**
30mΩ(max.) at AC 100mA (max.) 1 KHz
5. **Insertion & Extraction force:**
Initial : 0.3 to 3.0Kgs
After life test: 0.2 to 3.0Kgs

MATERIALS

1. **Housing:** Thermoplastic
 2. **Center pin:** Nickel plating
 3. **Terminal:** Brass/Copper alloy Silver plating.
- * RoHS & REACH compliant.

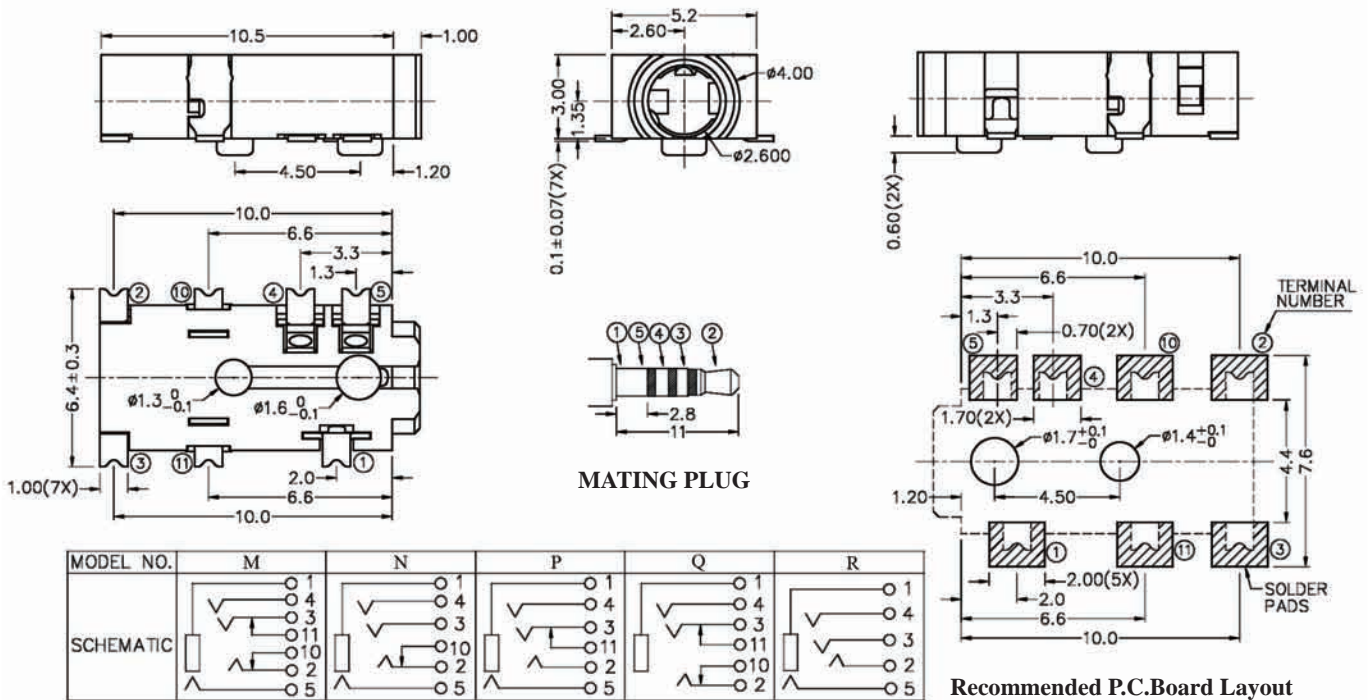
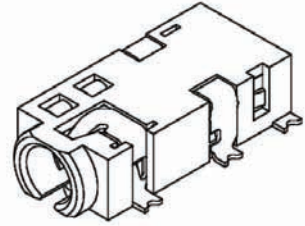

ORDERING INFORMATION:

P/N 8023 $\frac{S4}{1}$ - $\frac{H83}{2}$ x $\frac{0}{3}$ $\frac{B}{45}$

1. PHONE JACK TYPE:
"S4" FOR MATING 4 POLE STEREO PLUG
2. JACK CODE:
H83
3. SCHEMATIC CODE:
M, N, P, Q, R
4. BUSHING TYPE:
"0" FULLY PLASTIC BUSHING (NO NUT NEEDED)
5. HOUSING COLOR:
"B" BLACK (STANDARD)

Ø2.5MM STEREO PHONE JACK

SPECIFICATIONS

1. **Rating:** 1A 12VDC
2. **Withstanding voltage:**
AC 500V, 60Hz for 1 minute
3. **Insulation resistance (initial):** 100MΩ(min.) at 500V DC
4. **Contact resistance (initial):**
30mΩ(max.) at AC 100mA (max.) 1 KHz
5. **Insertion & Extraction force:**
Initial : 0.3 to 3.0Kgs
After life test: 0.2 to 3.0Kgs

MATERIALS

1. **Housing:** Thermoplastic
 2. **Center pin:** Nickel plating
 3. **Terminal:** Brass/Copper alloy Silver plating.
- * RoHS & REACH compliant.

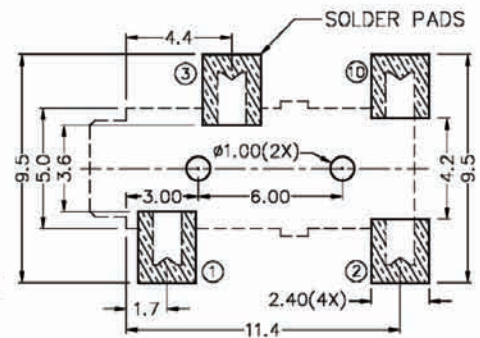
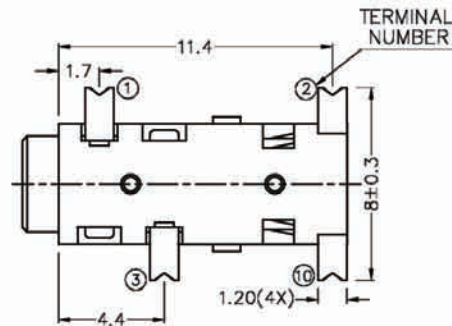
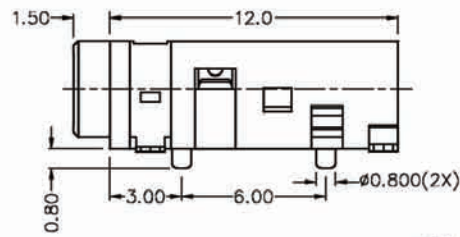
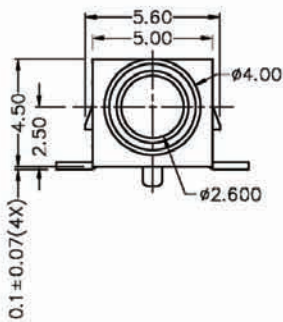
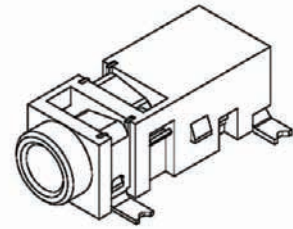

Recommended P.C.Board Layout

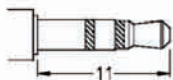

MATING PLUG

MODEL NO.	Y	X	V
SCHMATIC			

ORDERING INFORMATION:

P/N 8023 $\frac{S3}{1}$ - $\frac{H03}{2}$ x $\frac{0}{3}$ $\frac{B}{45}$

1. PHONE JACK TYPE:
"S3" FOR MATING 3 POLE STEREO PLUG
2. JACK CODE:
H03
3. SCHEMATIC CODE:
V, X, Y
4. BUSHING TYPE:
"0" FULLY PLASTIC BUSHING (NO NUT NEEDED)
5. HOUSING COLOR:
"B" BLACK (STANDARD)

NOTE: STEREO = V, X & MONO = Y

Ø2.5MM STEREO PHONE JACK

SPECIFICATIONS

- Rating:** 1A 12VDC
- Withstanding voltage:**
AC 500V, 60Hz for 1 minute
- Insulation resistance (initial):** 100M Ω (min.) at 500V DC
- Contact resistance (initial):**
30m Ω (max.) at AC 100mA (max.) 1 KHz
- Insertion & Extraction force:**
Initial : 0.3 to 3.0Kgs
After life test: 0.2 to 3.0Kgs

MATERIALS

- Housing:** Thermoplastic
 - Center pin:** Nickel plating
 - Terminal:** Brass/Copper alloy Silver plating.
- * RoHS & REACH compliant.

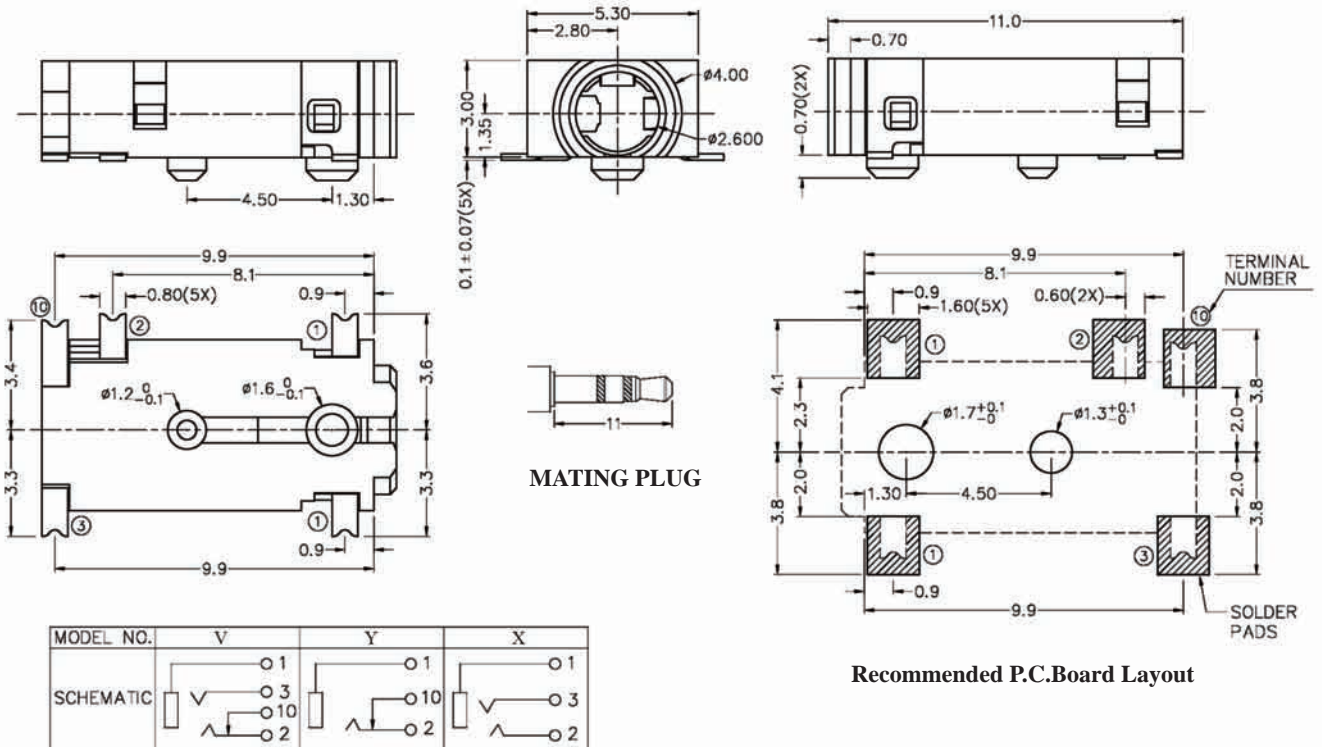
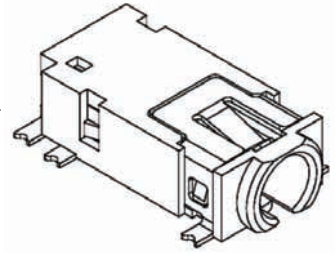

ORDERING INFORMATION:

P/N 8023 $\frac{S3}{1}$ - $\frac{H04}{2}$ x $\frac{0}{3}$ $\frac{B}{45}$

- PHONE JACK TYPE:
"S3" FOR MATING 3 POLE STEREO PLUG
- JACK CODE:
H04
- SCHEMATIC CODE:
V, X, Y
- BUSHING TYPE:
"0" FULLY PLASTIC BUSHING (NO NUT NEEDED)
- HOUSING COLOR:
"B" BLACK (STANDARD)

NOTE: STEREO = V, X & MONO = Y

Ø2.5MM STEREO PHONE JACK

SPECIFICATIONS

1. **Rating:** 1A 12VDC
2. **Withstanding voltage:**
AC 500V, 60Hz for 1 minute
3. **Insulation resistance (initial):** 100MΩ(min.) at 500V DC
4. **Contact resistance (initial):**
30mΩ(max.) at AC 100mA (max.) 1 KHz
5. **Insertion & Extraction force:**
Initial : 0.3 to 3.0Kgs
After life test: 0.2 to 3.0Kgs

MATERIALS

1. **Housing:** Thermoplastic
 2. **Center pin:** Nickel plating
 3. **Terminal:** Brass/Copper alloy Silver plating.
- * RoHS & REACH compliant.

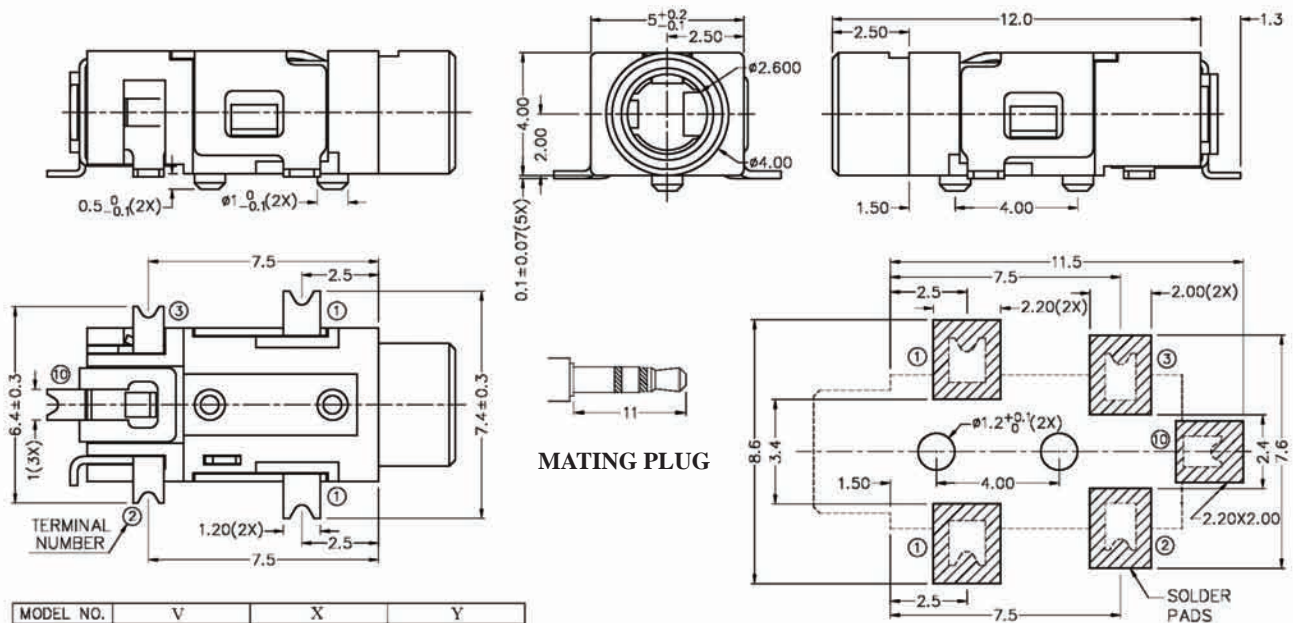
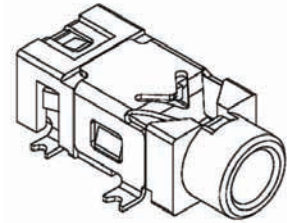

MODEL NO.	V	X	Y
SCHMATIC			

Recommended P.C.Board Layout

ORDERING INFORMATION:

P/N 8023 $\frac{S3}{1}$ - $\frac{H05}{2}$ x $\frac{0}{345}$ B

1. PHONE JACK TYPE:
"S3" FOR MATING 3 POLE STEREO PLUG
2. JACK CODE:
H05
3. SCHEMATIC CODE:
V, X, Y
4. BUSHING TYPE:
"0" FULLY PLASTIC BUSHING (NO NUT NEEDED)
5. HOUSING COLOR:
"B" BLACK (STANDARD)

NOTE: STEREO = V, X & MONO = Y

Ø2.5MM STEREO PHONE JACK

SPECIFICATIONS

1. **Rating:** 1A 12VDC
2. **Withstanding voltage:**
AC 500V, 60Hz for 1 minute
3. **Insulation resistance (initial):** 100MΩ(min.) at 500V DC
4. **Contact resistance (initial):**
30mΩ(max.) at AC 100mA (max.) 1 KHz
5. **Insertion & Extraction force:**
Initial : 0.3 to 3.0Kgs
After life test: 0.2 to 3.0Kgs

MATERIALS

1. **Housing:** Thermoplastic
 2. **Center pin:** Nickel plating
 3. **Terminal:** Brass/Copper alloy Silver plating.
- * RoHS & REACH compliant.

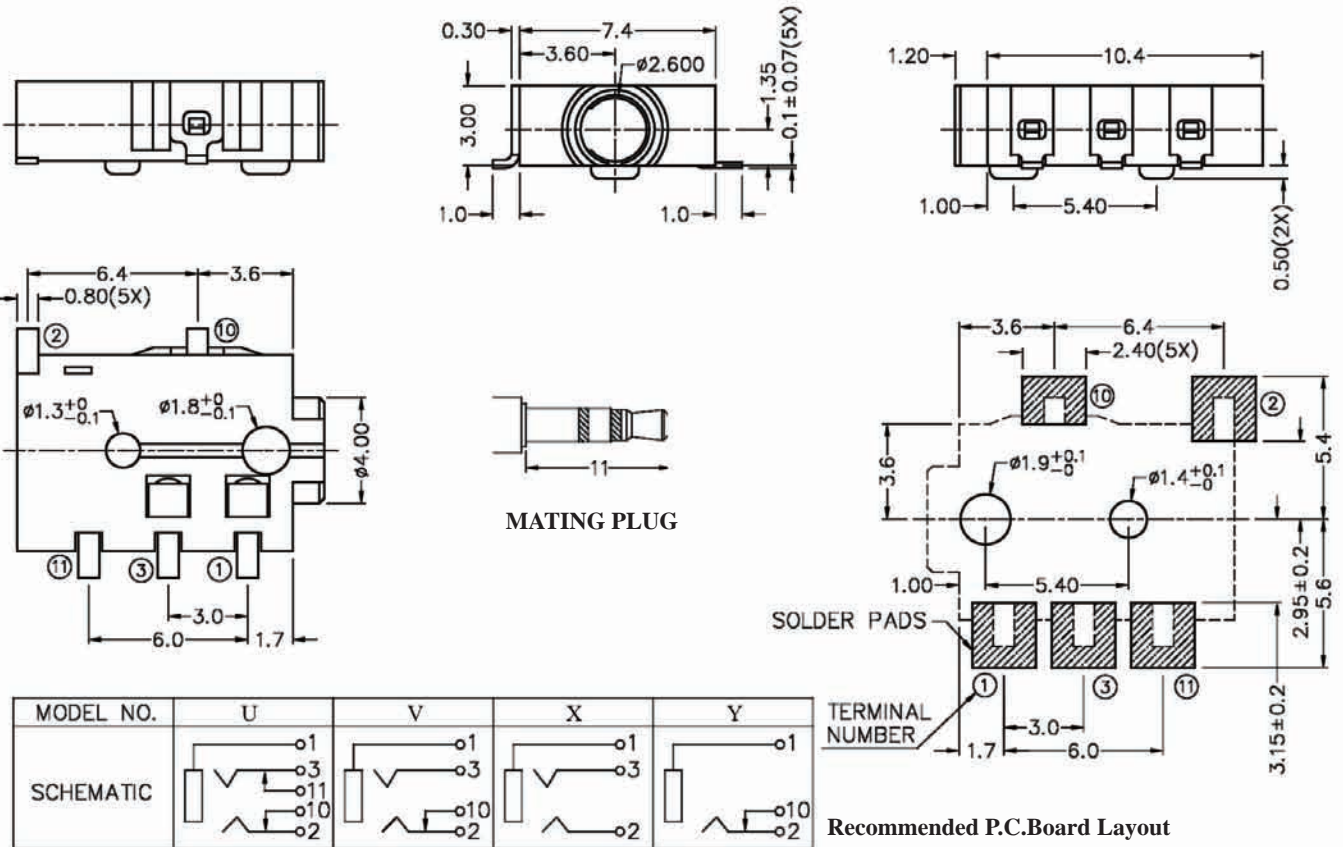
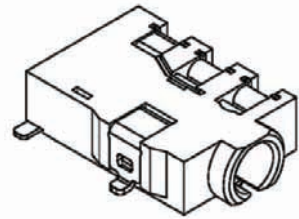

ORDERING INFORMATION:

P/N 8023 $\frac{S3}{I}$ - $\frac{H07}{2}$ $\frac{x0B}{345}$

1. PHONE JACK TYPE:
"S3" FOR MATING 3 POLE STEREO PLUG
2. JACK CODE:
H07
3. SCHEMATIC CODE:
U, V, X, Y
4. BUSHING TYPE:
"0" FULLY PLASTIC BUSHING (NO NUT NEEDED)
5. HOUSING COLOR:
"B" BLACK (STANDARD)

NOTE: STEREO = V, X & MONO = Y

Ø2.5MM STEREO PHONE JACK

SPECIFICATIONS

1. **Rating:** 1A 12VDC
2. **Withstanding voltage:**
AC 500V, 60Hz for 1 minute
3. **Insulation resistance (initial):** 100MΩ(min.) at 500V DC
4. **Contact resistance (initial):**
30mΩ(max.) at AC 100mA (max.) 1 KHz
5. **Insertion & Extraction force:**
Initial : 0.3 to 3.0Kgs
After life test: 0.2 to 3.0Kgs

MATERIALS

1. **Housing:** Thermoplastic
 2. **Center pin:** Nickel plating
 3. **Terminal:** Brass/Copper alloy Silver plating.
- * RoHS & REACH compliant.

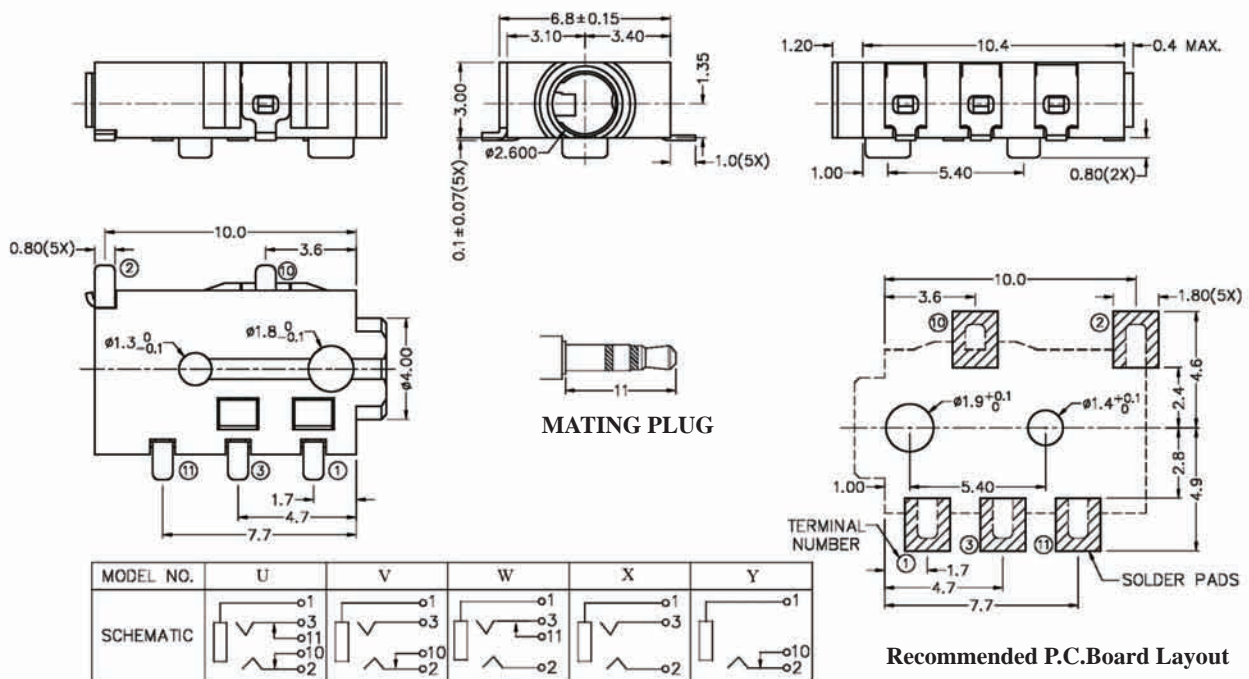
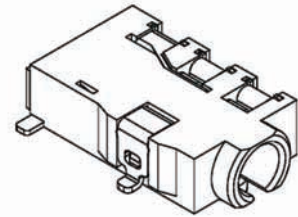

ORDERING INFORMATION:

P/N 8023 $\frac{S3}{1}$ - $\frac{H08}{2}$ $\frac{x0B}{345}$

1. PHONE JACK TYPE:
"S3" FOR MATING 3 POLE STEREO PLUG
2. JACK CODE:
H08
3. SCHEMATIC CODE:
U, V, W, X, Y
4. BUSHING TYPE:
"0" FULLY PLASTIC BUSHING (NO NUT NEEDED)
5. HOUSING COLOR:
"B" BLACK (STANDARD)

NOTE: STEREO = U, V, W, X & MONO = Y

Ø2.5MM STEREO PHONE JACK

SPECIFICATIONS

1. **Rating:** 1A 12VDC
2. **Withstanding voltage:**
AC 500V, 60Hz for 1 minute
3. **Insulation resistance (initial):** 100MΩ(min.) at 500V DC
4. **Contact resistance (initial):**
30mΩ(max.) at AC 100mA (max.) 1 KHz
5. **Insertion & Extraction force:**
Initial : 0.3 to 3.0Kgs
After life test: 0.2 to 3.0Kgs

MATERIALS

1. **Housing:** Thermoplastic
 2. **Center pin:** Nickel plating
 3. **Terminal:** Brass/Copper alloy Silver plating.
- * RoHS & REACH compliant.

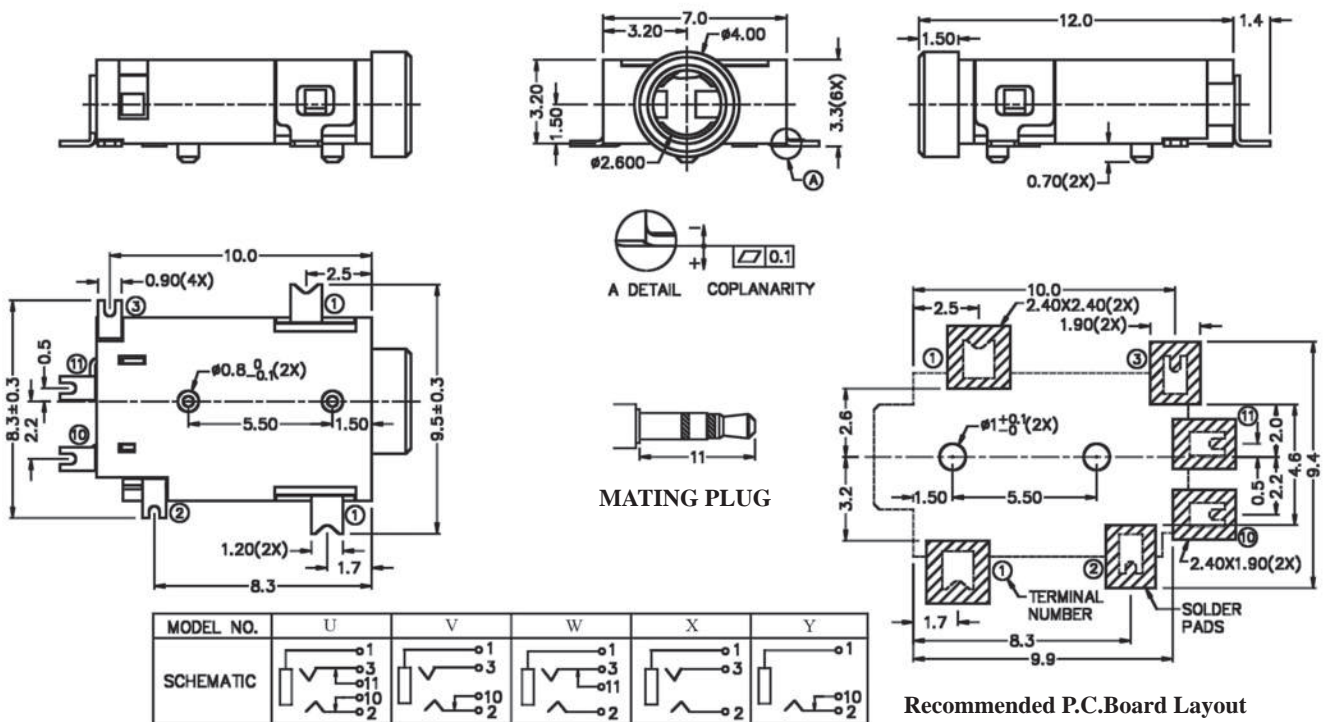
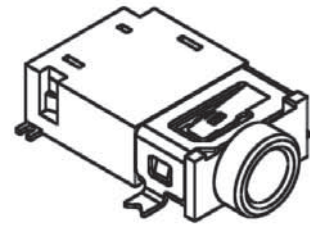

ORDERING INFORMATION:

P/N 8023 $\frac{S3}{1}$ - $\frac{H11}{2}$ $\frac{x0}{3}$ $\frac{B}{45}$

1. PHONE JACK TYPE:
"S3" FOR MATING 3 POLE STEREO PLUG
2. JACK CODE:
H11
3. SCHEMATIC CODE:
U, V, W, X, Y
4. BUSHING TYPE:
"0" FULLY PLASTIC BUSHING (NO NUT NEEDED)
5. HOUSING COLOR:
"B" BLACK (STANDARD)

NOTE: STEREO = U, V, W, X & MONO = Y

Ø2.5MM STEREO PHONE JACK

SPECIFICATIONS

1. **Rating:** 1A 12VDC
2. **Withstanding voltage:**
AC 500V, 60Hz for 1 minute
3. **Insulation resistance (initial):** 100MΩ(min.) at 500V DC
4. **Contact resistance (initial):**
30mΩ(max.) at AC 100mA (max.) 1 KHz
5. **Insertion & Extraction force:**
Initial : 0.3 to 3.0Kgs
After life test: 0.2 to 3.0Kgs

MATERIALS

1. **Housing:** Thermoplastic
 2. **Center pin:** Nickel plating
 3. **Terminal:** Brass/Copper alloy Silver plating.
- * RoHS & REACH compliant.

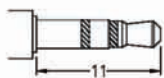
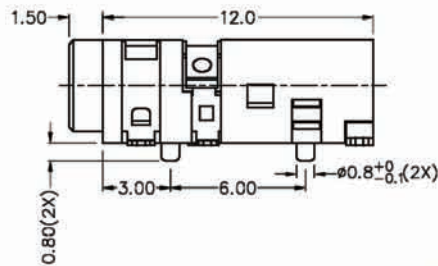
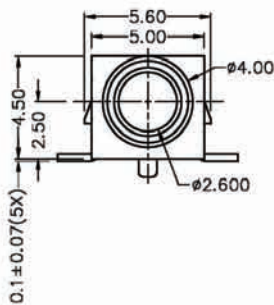
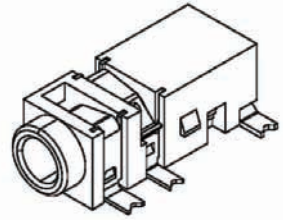

MATING PLUG

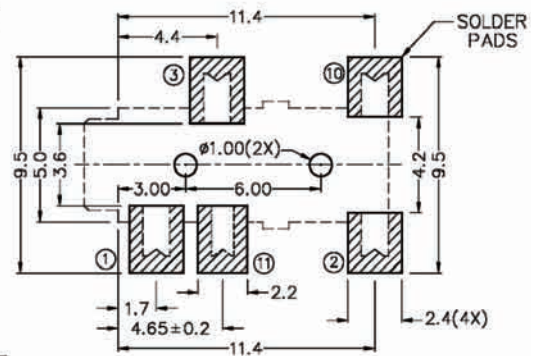
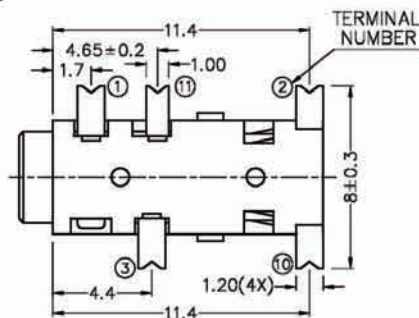

Recommended P.C.Board Layout

MODEL NO.	U	V	W	X	Y
SCHEMATIC					

ORDERING INFORMATION:

P/N 8023 $\frac{S3}{1}$ - $\frac{H13}{2}$ x $\frac{0}{3}$ $\frac{B}{4}$ $\frac{5}{5}$

1. PHONE JACK TYPE:
"S3" FOR MATING 3 POLE STEREO PLUG
2. JACK CODE:
H13
3. SCHEMATIC CODE:
U, V, W, X, Y
4. BUSHING TYPE:
"0" FULLY PLASTIC BUSHING (NO NUT NEEDED)
5. HOUSING COLOR:
"B" BLACK (STANDARD)

NOTE: STEREO = U, V, W, X & MONO = Y

Ø2.5MM STEREO PHONE JACK

SPECIFICATIONS

1. **Rating:** 1A 12VDC
2. **Withstanding voltage:**
AC 500V, 60Hz for 1 minute
3. **Insulation resistance (initial):** 100MΩ(min.) at 500V DC
4. **Contact resistance (initial):**
30mΩ(max.) at AC 100mA (max.) 1 KHz
5. **Insertion & Extraction force:**
Initial : 0.3 to 3.0Kgs
After life test: 0.2 to 3.0Kgs

MATERIALS

1. **Housing:** Thermoplastic
 2. **Center pin:** Nickel plating
 3. **Terminal:** Brass/Copper alloy Silver plating.
- * RoHS & REACH compliant.

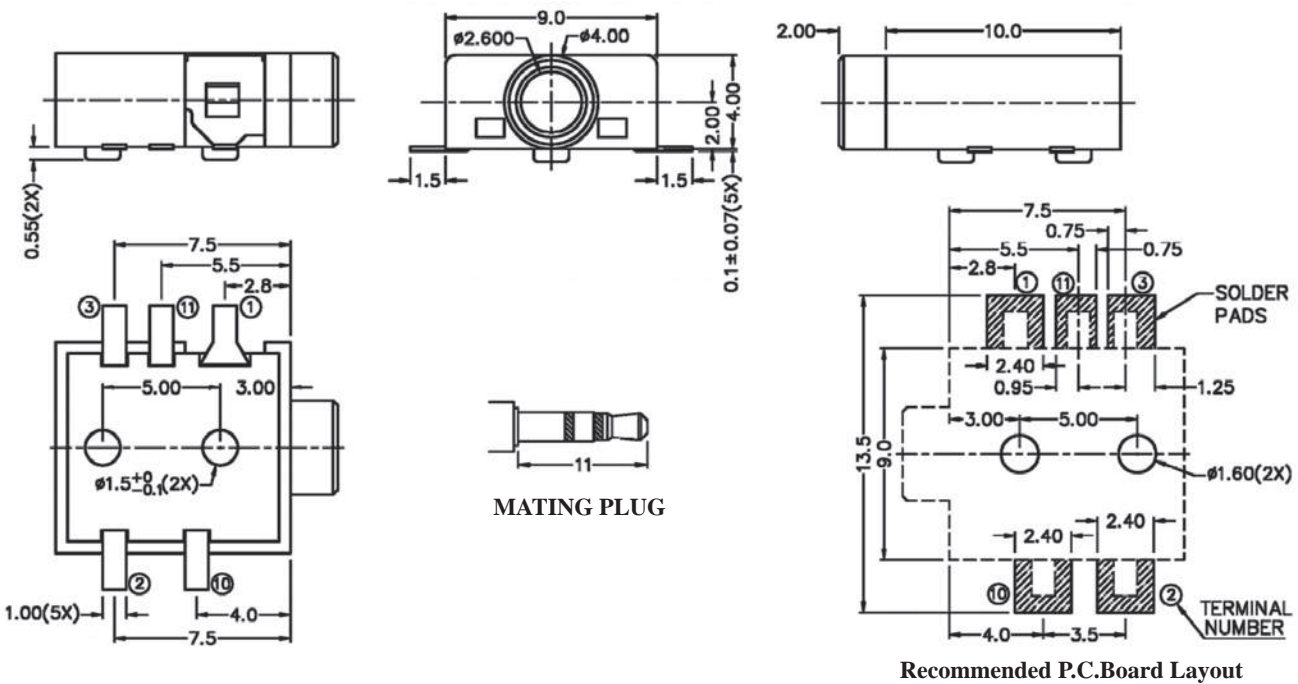
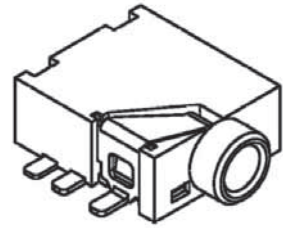

MODEL NO.	U	V	W	X	Y	Z
SCHEMATIC						

ORDERING INFORMATION:

P/N 8023 $\frac{S3}{1}$ - $\frac{H15}{2}$ $\frac{x0B}{345}$

1. PHONE JACK TYPE:
"S3" FOR MATING 3 POLE STEREO PLUG
2. JACK CODE:
H15
3. SCHEMATIC CODE:
U, V, W, X, Y, Z
4. BUSHING TYPE:
"0" FULLY PLASTIC BUSHING (NO NUT NEEDED)
5. HOUSING COLOR:
"B" BLACK (STANDARD)

NOTE: STEREO = U, V, W, X & MONO = Y, Z

Ø2.5MM STEREO PHONE JACK

SPECIFICATIONS

1. **Rating:** 1A 12VDC
2. **Withstanding voltage:**
AC 500V, 60Hz for 1 minute
3. **Insulation resistance (initial):** 100MΩ(min.) at 500V DC
4. **Contact resistance (initial):**
30mΩ(max.) at AC 100mA (max.) 1 KHz
5. **Insertion & Extraction force:**
Initial : 0.3 to 3.0Kgs
After life test: 0.2 to 3.0Kgs

MATERIALS

1. **Housing:** Thermoplastic
 2. **Center pin:** Nickel plating
 3. **Terminal:** Brass/Copper alloy Silver plating.
- * RoHS & REACH compliant.

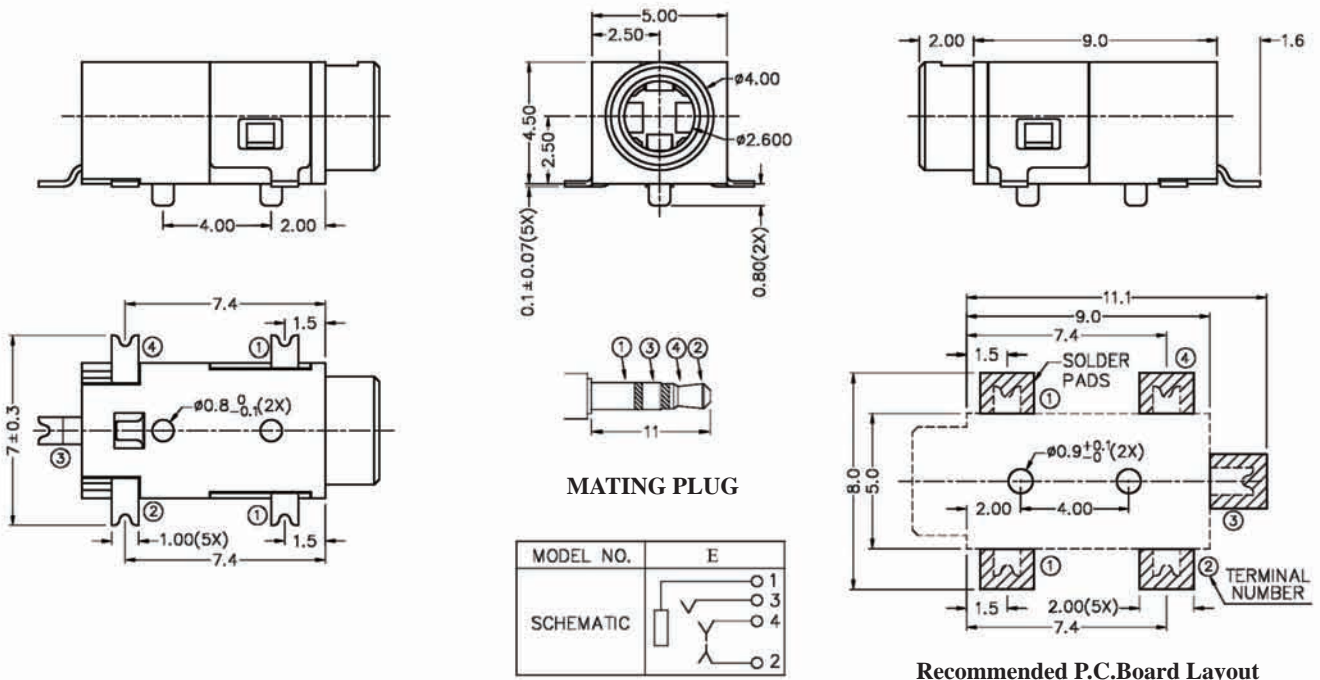
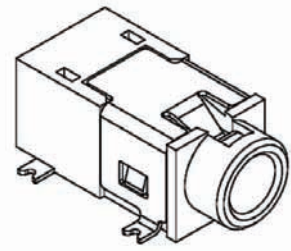

MODEL NO.	E
SCHMATIC	

ORDERING INFORMATION:

P/N 8023 $\frac{S3}{1}$ - $\frac{H23}{2}$ x $\frac{0B}{345}$

1. PHONE JACK TYPE:
"S3" FOR MATING 3 POLE STEREO PLUG
2. JACK CODE:
H23
3. SCHEMATIC CODE:
E
4. BUSHING TYPE:
"0" FULLY PLASTIC BUSHING (NO NUT NEEDED)
5. HOUSING COLOR:
"B" BLACK (STANDARD)

Ø2.5MM STEREO PHONE JACK

SPECIFICATIONS

1. **Rating:** 1A 12VDC
2. **Withstanding voltage:**
AC 500V, 60Hz for 1 minute
3. **Insulation resistance (initial):** 100MΩ(min.) at 500V DC
4. **Contact resistance (initial):**
30mΩ(max.) at AC 100mA (max.) 1 KHz
5. **Insertion & Extraction force:**
Initial : 0.3 to 3.0Kgs
After life test: 0.2 to 3.0Kgs

MATERIALS

1. **Housing:** Thermoplastic
 2. **Center pin:** Nickel plating
 3. **Terminal:** Brass/Copper alloy Silver plating.
- * RoHS & REACH compliant.

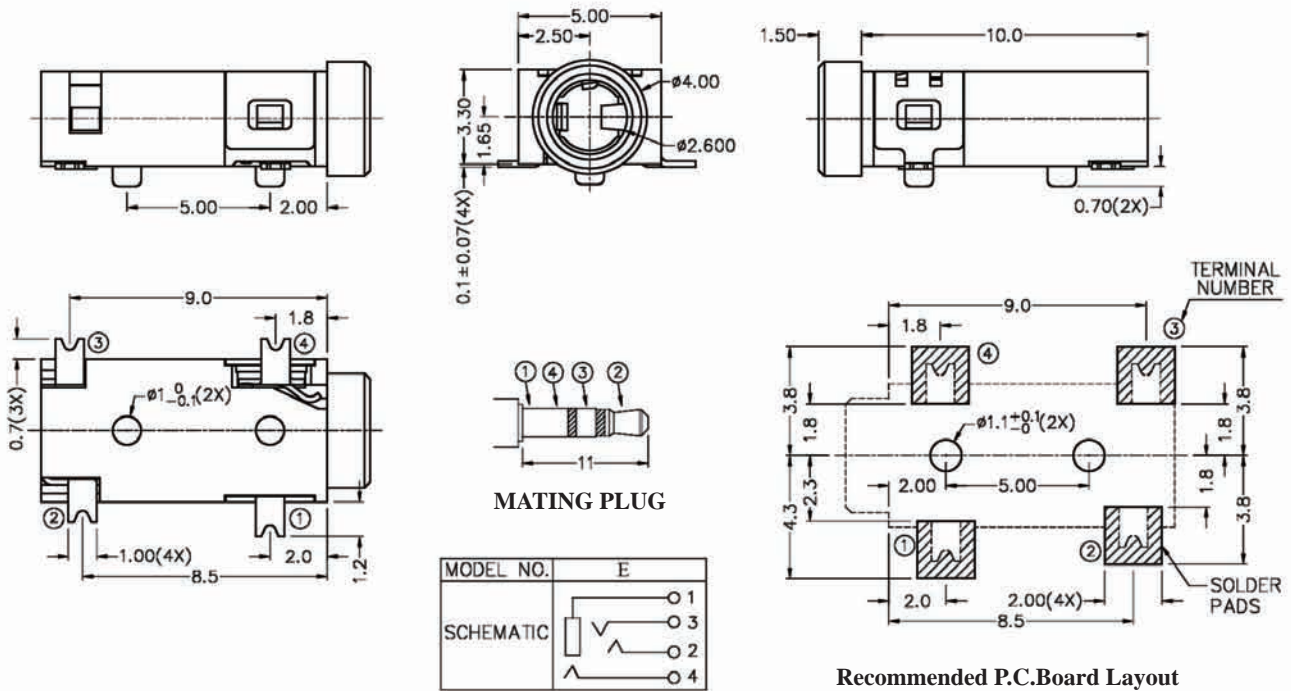
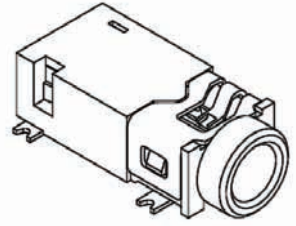

ORDERING INFORMATION:

P/N 8023 S3 - H25 x 0 B
1 2 3 4 5

1. PHONE JACK TYPE:
"S3" FOR MATING 3 POLE STEREO PLUG
2. JACK CODE:
H25
3. SCHEMATIC CODE:
E
4. BUSHING TYPE:
"0" FULLY PLASTIC BUSHING (NO NUT NEEDED)
5. HOUSING COLOR:
"B" BLACK (STANDARD)

Ø2.5MM STEREO PHONE JACK

SPECIFICATIONS

1. **Rating:** 1A 12VDC
2. **Withstanding voltage:**
AC 500V, 60Hz for 1 minute
3. **Insulation resistance (initial):** 100MΩ(min.) at 500V DC
4. **Contact resistance (initial):**
30mΩ(max.) at AC 100mA (max.) 1 KHz
5. **Insertion & Extraction force:**
Initial : 0.3 to 3.0Kgs
After life test: 0.2 to 3.0Kgs

MATERIALS

1. **Housing:** Thermoplastic
 2. **Center pin:** Nickel plating
 3. **Terminal:** Brass/Copper alloy Silver plating.
- * RoHS & REACH compliant.

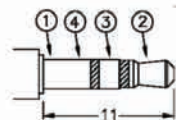
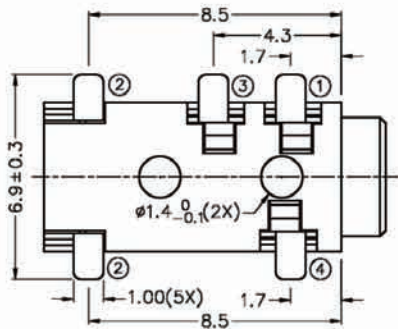
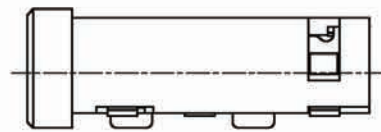
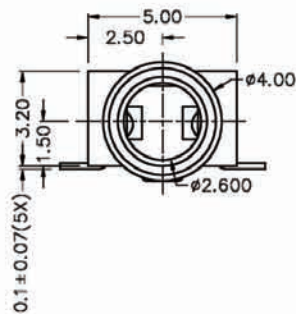
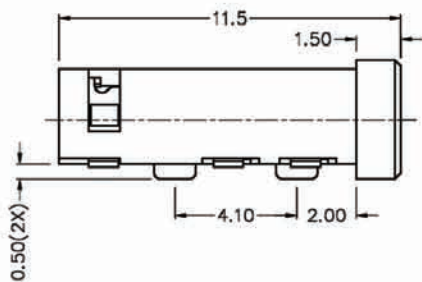
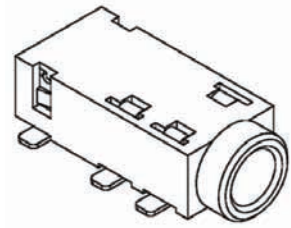

MATING PLUG

MODEL NO.	E
SCHEMATIC	○ 1
	○ 3
	○ 2
	○ 4

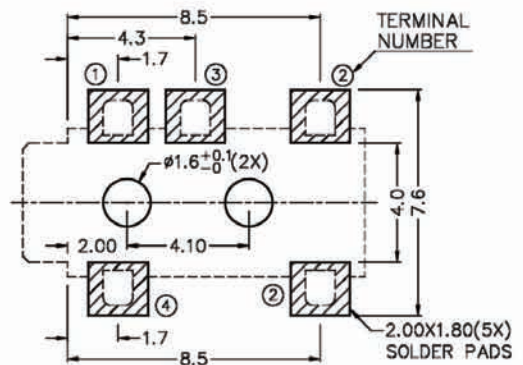

Recommended P.C. Board Layout

ORDERING INFORMATION:

P/N 8023 $\frac{S3}{1}$ - $\frac{H27}{2}$ x $\frac{0B}{345}$

1. PHONE JACK TYPE:
"S3" FOR MATING 3 POLE STEREO PLUG
2. JACK CODE:
H27
3. SCHEMATIC CODE:
E
4. BUSHING TYPE:
"0" FULLY PLASTIC BUSHING (NO NUT NEEDED)
5. HOUSING COLOR:
"B" BLACK (STANDARD)

Ø2.5MM STEREO PHONE JACK

SPECIFICATIONS

1. **Rating:** 1A 12VDC
2. **Withstanding voltage:**
AC 500V, 60Hz for 1 minute
3. **Insulation resistance (initial):** 100MΩ(min.) at 500V DC
4. **Contact resistance (initial):**
30mΩ(max.) at AC 100mA (max.) 1 KHz
5. **Insertion & Extraction force:**
Initial : 0.3 to 3.0Kgs
After life test: 0.2 to 3.0Kgs

MATERIALS

1. **Housing:** Thermoplastic
 2. **Center pin:** Nickel plating
 3. **Terminal:** Brass/Copper alloy Silver plating.
- * RoHS & REACH compliant.

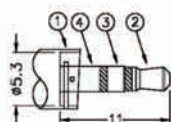
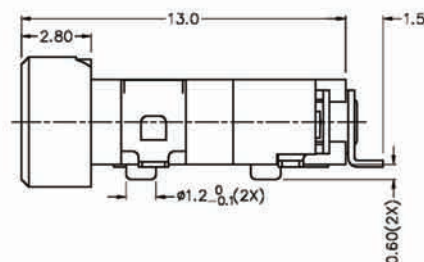
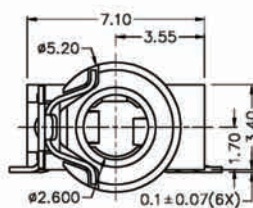
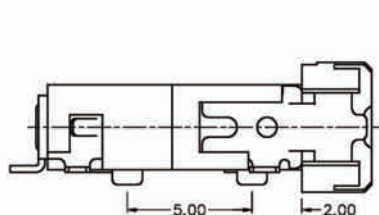
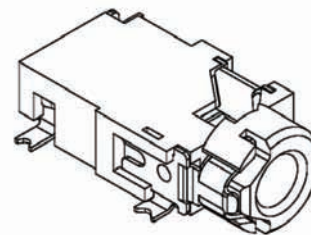

MATING PLUG

MODEL NO.	A	E
SCHEMATIC		

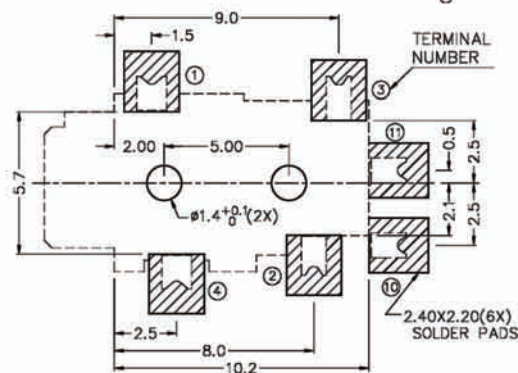
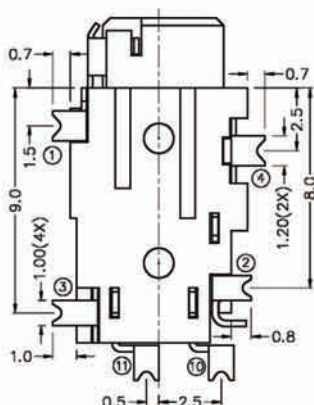

Recommended P.C.Board Layout

ORDERING INFORMATION:

P/N 8023 $\frac{S3}{1}$ - $\frac{H28}{2}$ x $\frac{0}{3}$ $\frac{B}{45}$

1. PHONE JACK TYPE:
"S3" FOR MATING 3 POLE STEREO PLUG
2. JACK CODE:
H28
3. SCHEMATIC CODE:
A, E
4. BUSHING TYPE:
"0" FULLY PLASTIC BUSHING (NO NUT NEEDED)
5. HOUSING COLOR:
"B" BLACK (STANDARD)

Ø2.5MM STEREO PHONE JACK

SPECIFICATIONS

1. **Rating:** 1A 12VDC
2. **Withstanding voltage:**
AC 500V, 60Hz for 1 minute
3. **Insulation resistance (initial):** 100MΩ(min.) at 500V DC
4. **Contact resistance (initial):**
30mΩ(max.) at AC 100mA (max.) 1 KHz
5. **Insertion & Extraction force:**
Initial : 0.3 to 3.0Kgs
After life test: 0.2 to 3.0Kgs

MATERIALS

1. **Housing:** Thermoplastic
 2. **Center pin:** Nickel plating
 3. **Terminal:** Brass/Copper alloy Silver plating.
- * RoHS & REACH compliant.

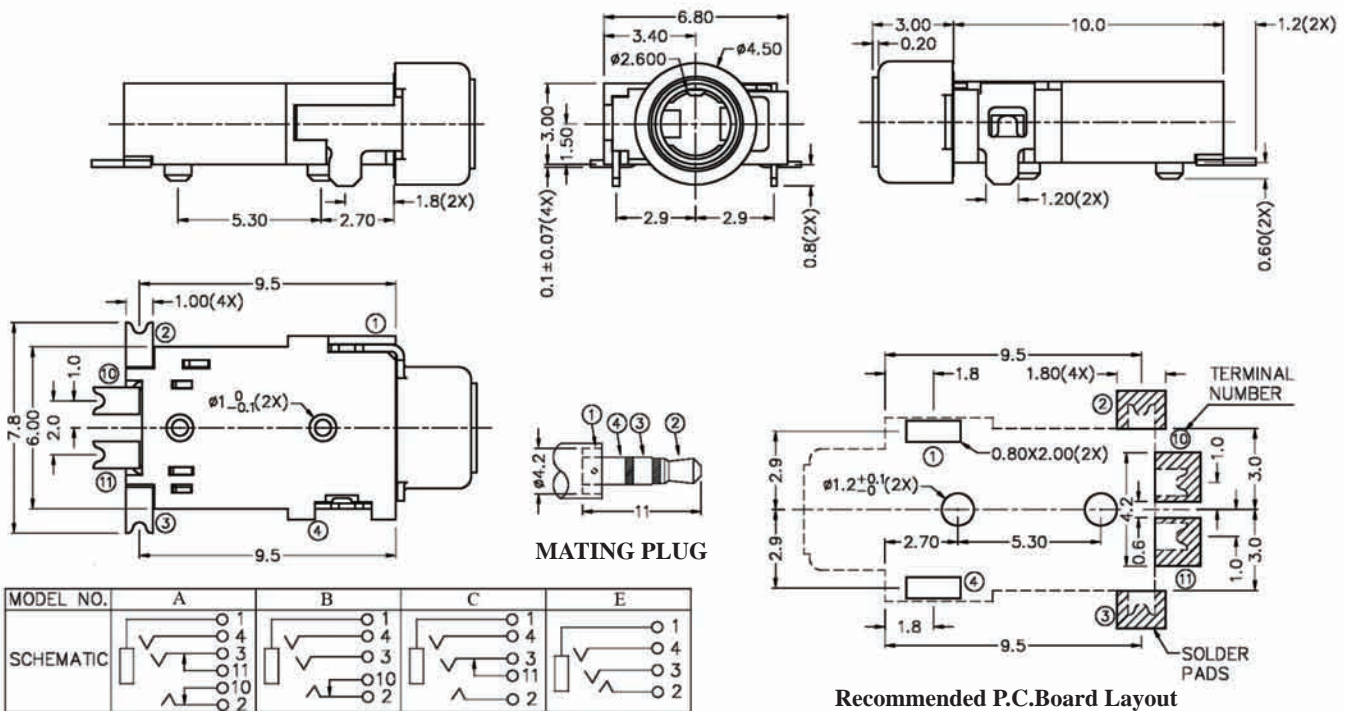
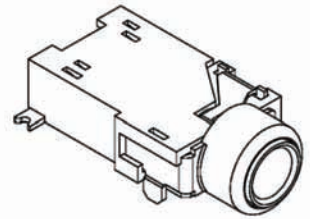

ORDERING INFORMATION:

P/N 8023 $\frac{S3}{1}$ - $\frac{H29}{2}$ x $\frac{0B}{345}$

1. PHONE JACK TYPE:
"S3" FOR MATING 3 POLE STEREO PLUG
2. JACK CODE:
H29
3. SCHEMATIC CODE:
A, B, C, E
4. BUSHING TYPE:
"0" FULLY PLASTIC BUSHING (NO NUT NEEDED)
5. HOUSING COLOR:
"B" BLACK (STANDARD)

Ø2.5MM STEREO PHONE JACK

SPECIFICATIONS

1. **Rating:** 1A 12VDC
2. **Withstanding voltage:**
AC 500V, 60Hz for 1 minute
3. **Insulation resistance (initial):** 100MΩ(min.) at 500V DC
4. **Contact resistance (initial):**
30mΩ(max.) at AC 100mA (max.) 1 KHz
5. **Insertion & Extraction force:**
Initial : 0.3 to 3.0Kgs
After life test: 0.2 to 3.0Kgs

MATERIALS

1. **Housing:** Thermoplastic
 2. **Center pin:** Nickel plating
 3. **Terminal:** Brass/Copper alloy Silver plating.
- * RoHS & REACH compliant.

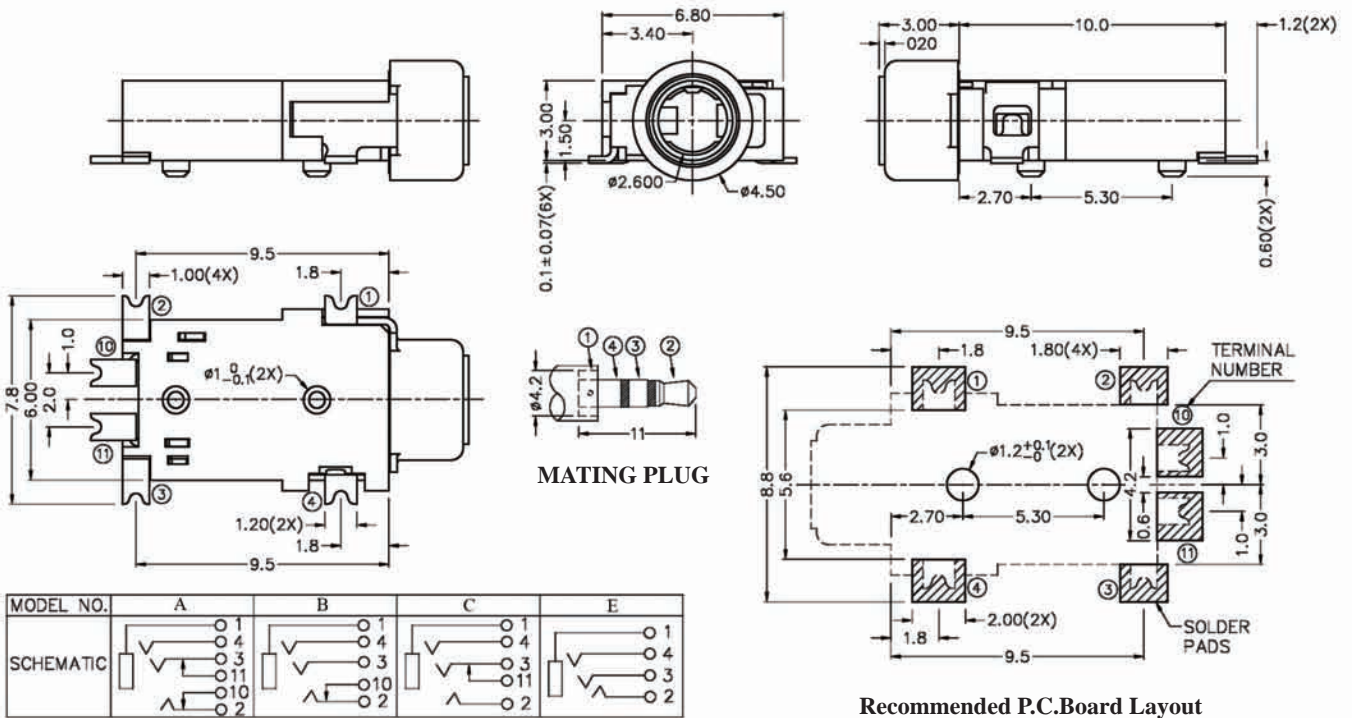
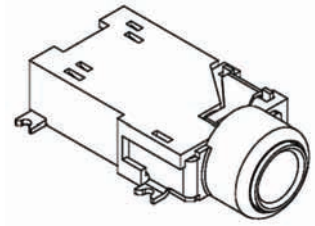

ORDERING INFORMATION:

P/N 8023 S3 - H30 x 0 B
1 2 3 4 5

1. PHONE JACK TYPE:
"S3" FOR MATING 3 POLE STEREO PLUG
2. JACK CODE:
H30
3. SCHEMATIC CODE:
A, B, C, E
4. BUSHING TYPE:
"0" FULLY PLASTIC BUSHING (NO NUT NEEDED)
5. HOUSING COLOR:
"B" BLACK (STANDARD)

Ø2.5MM STEREO PHONE JACK

SPECIFICATIONS

1. **Rating:** 1A 12VDC
2. **Withstanding voltage:**
AC 500V, 60Hz for 1 minute
3. **Insulation resistance (initial):** 100MΩ(min.) at 500V DC
4. **Contact resistance (initial):**
30mΩ(max.) at AC 100mA (max.) 1 KHz
5. **Insertion & Extraction force:**
Initial : 0.3 to 3.0Kgs
After life test: 0.2 to 3.0Kgs

MATERIALS

1. **Housing:** Thermoplastic
 2. **Center pin:** Nickel plating
 3. **Terminal:** Brass/Copper alloy Silver plating.
- * RoHS & REACH compliant.

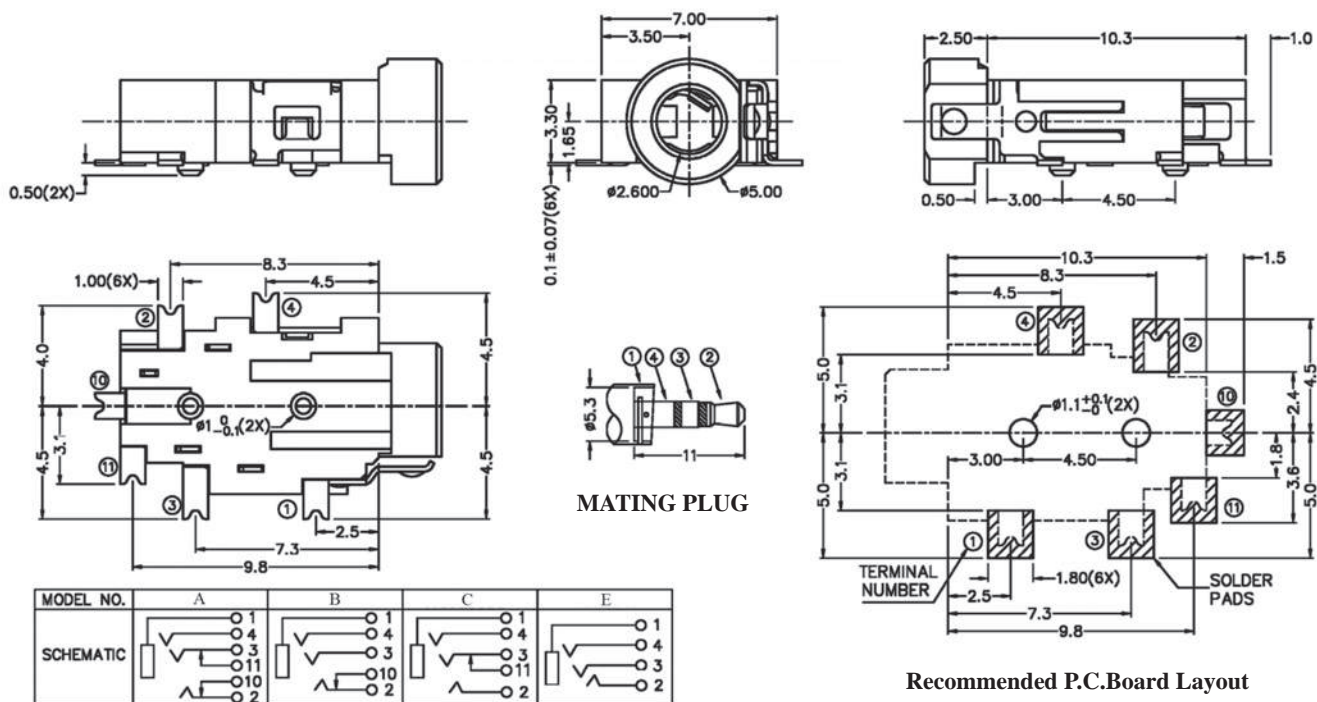
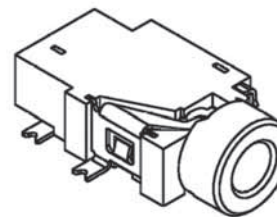

ORDERING INFORMATION:

P/N 8023 $\frac{S3}{1}$ - $\frac{H31}{2}$ x $\frac{0}{3}$ $\frac{B}{45}$

1. PHONE JACK TYPE:
"S3" FOR MATING 3 POLE STEREO PLUG
2. JACK CODE:
H31
3. SCHEMATIC CODE:
A, B, C, E
4. BUSHING TYPE:
"0" FULLY PLASTIC BUSHING (NO NUT NEEDED)
5. HOUSING COLOR:
"B" BLACK (STANDARD)

Ø2.5MM STEREO PHONE JACK

SPECIFICATIONS

1. **Rating:** 1A 12VDC
2. **Withstanding voltage:**
AC 500V, 60Hz for 1 minute
3. **Insulation resistance (initial):** 100MΩ(min.) at 500V DC
4. **Contact resistance (initial):**
30mΩ(max.) at AC 100mA (max.) 1 KHz
5. **Insertion & Extraction force:**
Initial : 0.3 to 3.0Kgs
After life test: 0.2 to 3.0Kgs

MATERIALS

1. **Housing:** Thermoplastic
 2. **Center pin:** Nickel plating
 3. **Terminal:** Brass/Copper alloy Silver plating.
- * RoHS & REACH compliant.

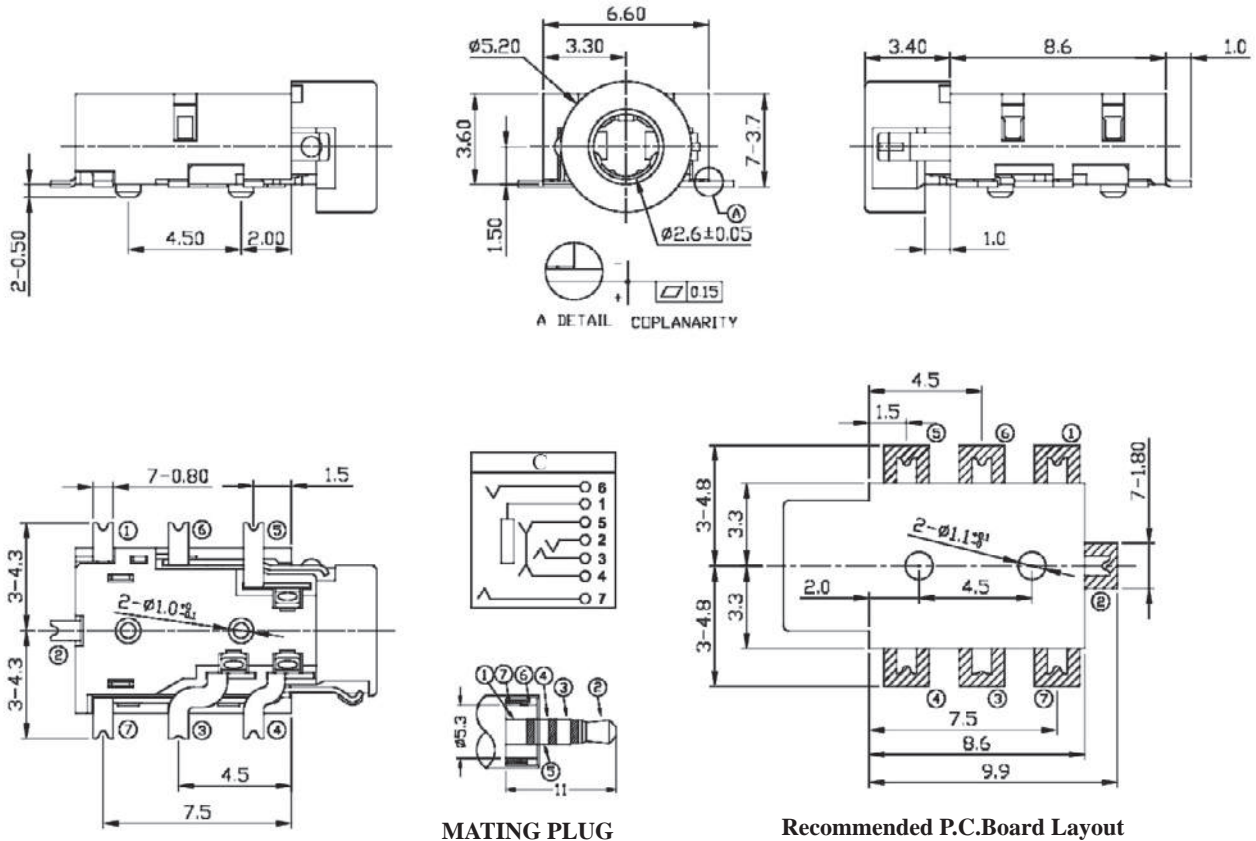
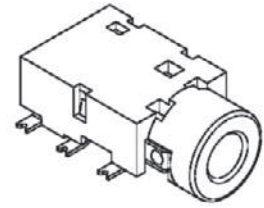

ORDERING INFORMATION:

P/N 8023 $\frac{G4}{1}$ - $\frac{V31}{2}$ $\frac{C0}{3}$ $\frac{B}{45}$

1. PHONE JACK TYPE:
"G4" GOLD PLATED FOR MATING 4 POLE STEREO PLUG
2. JACK CODE:
V31
3. SCHEMATIC CODE:
C
4. BUSHING TYPE:
"0" FULLY PLASTIC BUSHING (NO NUT NEEDED)
5. HOUSING COLOR:
"B" BLACK (STANDARD)

Ø2.5MM STEREO PHONE JACK

SPECIFICATIONS

1. **Rating:** 1A 12VDC
2. **Withstanding voltage:**
AC 500V, 60Hz for 1 minute
3. **Insulation resistance (initial):** 100MΩ(min.) at 500V DC
4. **Contact resistance (initial):**
30mΩ(max.) at AC 100mA (max.) 1 KHz
5. **Insertion & Extraction force:**
Initial : 0.3 to 3.0Kgs
After life test: 0.2 to 3.0Kgs

MATERIALS

1. **Housing:** Thermoplastic
 2. **Center pin:** Nickel plating
 3. **Terminal:** Brass/Copper alloy Silver plating.
- * RoHS & REACH compliant.

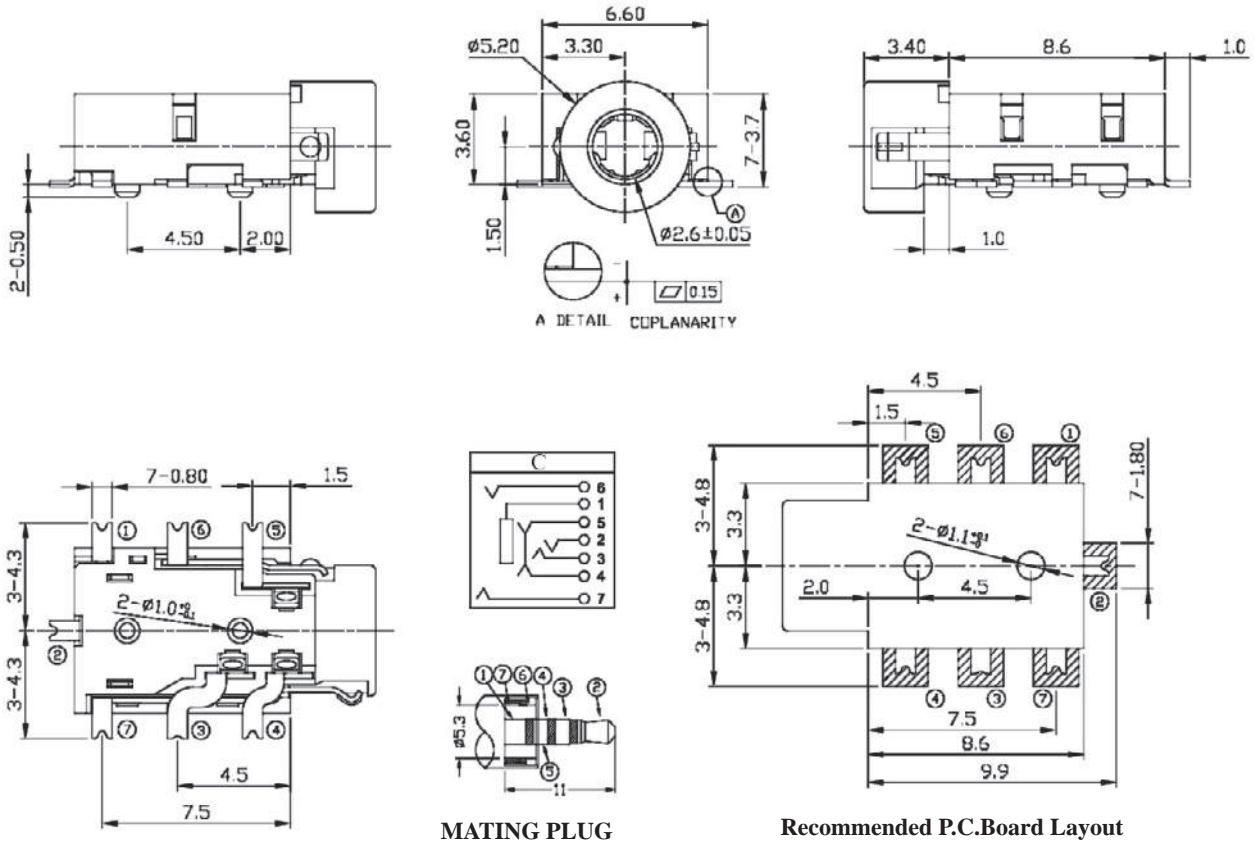
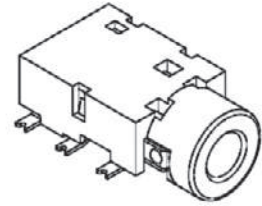

ORDERING INFORMATION:

P/N 8023 $\frac{G4}{1}$ - $\frac{V31}{2}$ $\frac{C0}{3}$ $\frac{B}{45}$

1. PHONE JACK TYPE:
"G4" GOLD PLATED FOR MATING 4 POLE STEREO PLUG
2. JACK CODE:
V31
3. SCHEMATIC CODE:
C
4. BUSHING TYPE:
"0" FULLY PLASTIC BUSHING (NO NUT NEEDED)
5. HOUSING COLOR:
"B" BLACK (STANDARD)

Ø2.5MM STEREO PHONE JACK

SPECIFICATIONS

1. **Rating:** 1A 12VDC
2. **Withstanding voltage:**
AC 500V, 60Hz for 1 minute
3. **Insulation resistance (initial):** 100MΩ(min.) at 500V DC
4. **Contact resistance (initial):**
30mΩ(max.) at AC 100mA (max.) 1 KHz
5. **Insertion & Extraction force:**
Initial : 0.3 to 3.0Kgs
After life test: 0.2 to 3.0Kgs

MATERIALS

1. **Housing:** Thermoplastic
 2. **Center pin:** Nickel plating
 3. **Terminal:** Brass/Copper alloy Silver plating.
- * RoHS & REACH compliant.

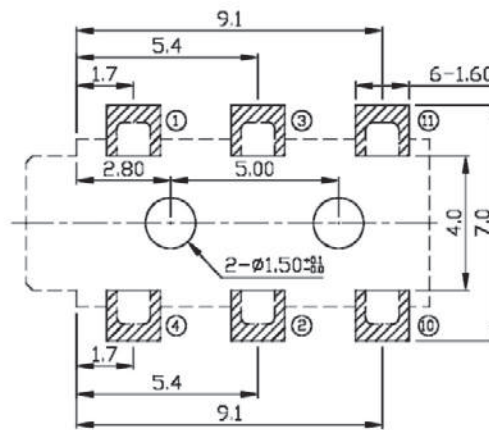
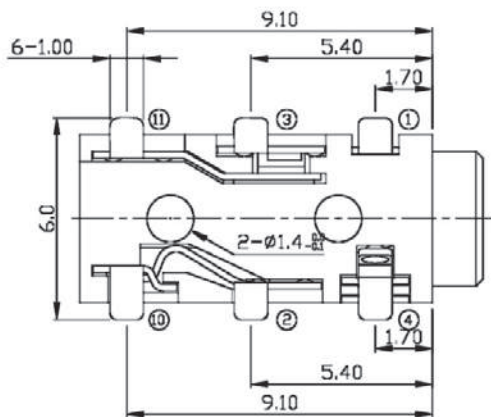
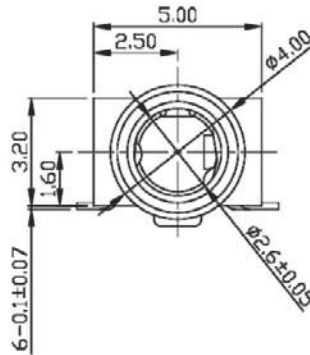
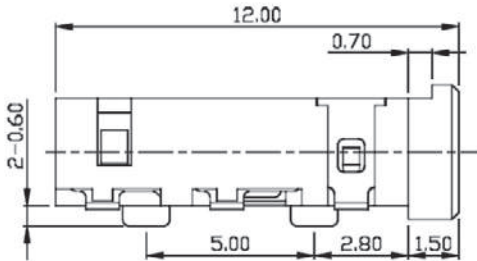
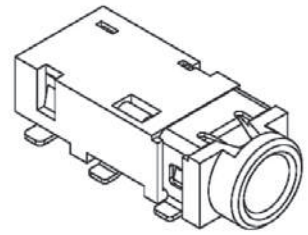

Recommended P.C.Board Layout

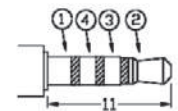
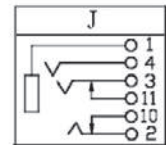

MATING PLUG

ORDERING INFORMATION:

P/N 8023 G4 - V34 J0B
1 2 3 4 5

1. PHONE JACK TYPE:
"G4" GOLD PLATED FOR MATING 4 POLE STEREO PLUG
2. JACK CODE:
V34
3. SCHEMATIC CODE:
J
4. BUSHING TYPE:
"0" FULLY PLASTIC BUSHING (NO NUT NEEDED)
5. HOUSING COLOR:
"B" BLACK (STANDARD)

Ø2.5MM STEREO PHONE JACK

SPECIFICATIONS

1. **Rating:** 1A 12VDC
2. **Withstanding voltage:**
AC 500V, 60Hz for 1 minute
3. **Insulation resistance (initial):** 100MΩ(min.) at 500V DC
4. **Contact resistance (initial):**
30mΩ(max.) at AC 100mA (max.) 1 KHz
5. **Insertion & Extraction force:**
Initial : 0.3 to 3.0Kgs
After life test: 0.2 to 3.0Kgs

MATERIALS

1. **Housing:** Thermoplastic
 2. **Center pin:** Nickel plating
 3. **Terminal:** Brass/Copper alloy Silver plating.
- * **RoHS & REACH compliant.**

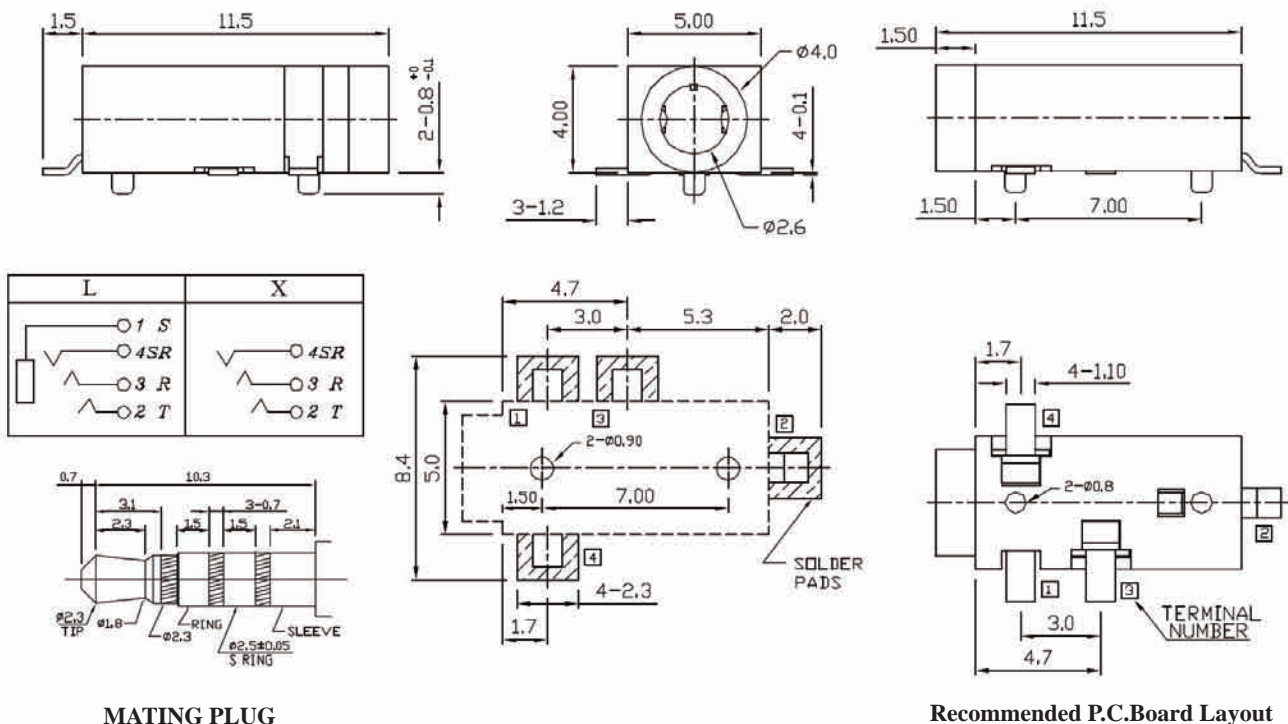

MATING PLUG

Recommended P.C.Board Layout

ORDERING INFORMATION:

P/N 8023 $\frac{S4}{1}$ - $\frac{V36}{2}$ x $\frac{0}{3}$ $\frac{B}{4}$ $\frac{5}{5}$

1. PHONE JACK TYPE:
"S4" FOR MATING 4 POLE STEREO PLUG
2. JACK CODE:
V36
3. SCHEMATIC CODE:
L, X
4. BUSHING TYPE:
"0" FULLY PLASTIC BUSHING (NO NUT NEEDED)
5. HOUSING COLOR:
"B" BLACK (STANDARD)

Ø2.5MM STEREO PHONE JACK

SPECIFICATIONS

1. **Rating:** 1A 12VDC
2. **Withstanding voltage:**
AC 500V, 60Hz for 1 minute
3. **Insulation resistance (initial):** 100MΩ(min.) at 500V DC
4. **Contact resistance (initial):**
30mΩ(max.) at AC 100mA (max.) 1 KHz
5. **Insertion & Extraction force:**
Initial : 0.3 to 3.0Kgs
After life test: 0.2 to 3.0Kgs

MATERIALS

1. **Housing:** Thermoplastic
 2. **Center pin:** Nickel plating
 3. **Terminal:** Brass/Copper alloy Silver plating.
- * **RoHS & REACH compliant.**

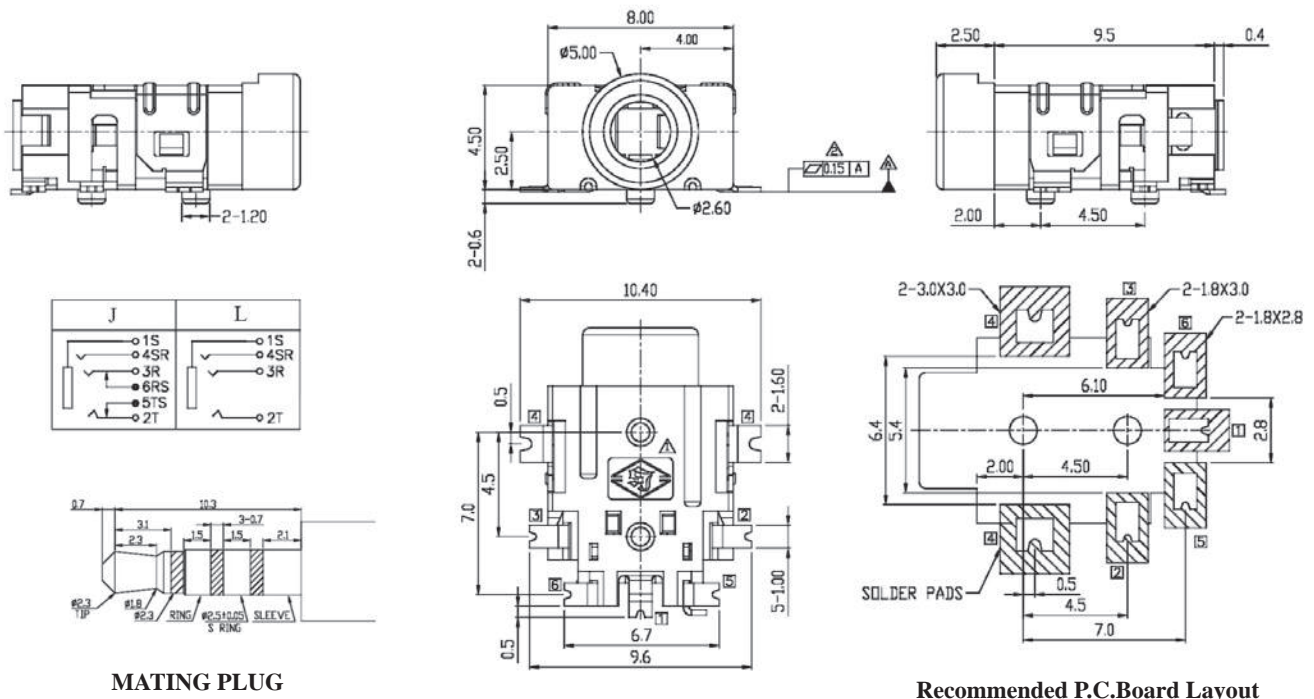

MATING PLUG

Recommended P.C.Board Layout

ORDERING INFORMATION:

P/N 8023 $\frac{S4}{1}$ - $\frac{V38}{2}$ x $\frac{0}{3}$ $\frac{B}{4}$ $\frac{5}$

1. PHONE JACK TYPE:
"S4" FOR MATING 4 POLE STEREO PLUG
2. JACK CODE:
V38
3. SCHEMATIC CODE:
J, L
4. BUSHING TYPE:
"0" FULLY PLASTIC BUSHING (NO NUT NEEDED)
5. HOUSING COLOR:
"B" BLACK (STANDARD)

Ø2.5MM STEREO PHONE JACK

SPECIFICATIONS

1. **Rating:** 1A 12VDC
2. **Withstanding voltage:**
AC 500V, 60Hz for 1 minute
3. **Insulation resistance (initial):** 100MΩ(min.) at 500V DC
4. **Contact resistance (initial):**
30mΩ(max.) at AC 100mA (max.) 1 KHz
5. **Insertion & Extraction force:**
Initial : 0.3 to 3.0Kgs
After life test: 0.2 to 3.0Kgs

MATERIALS

1. **Housing:** Thermoplastic
 2. **Center pin:** Nickel plating
 3. **Terminal:** Brass/Copper alloy Silver plating.
- * **RoHS & REACH compliant.**

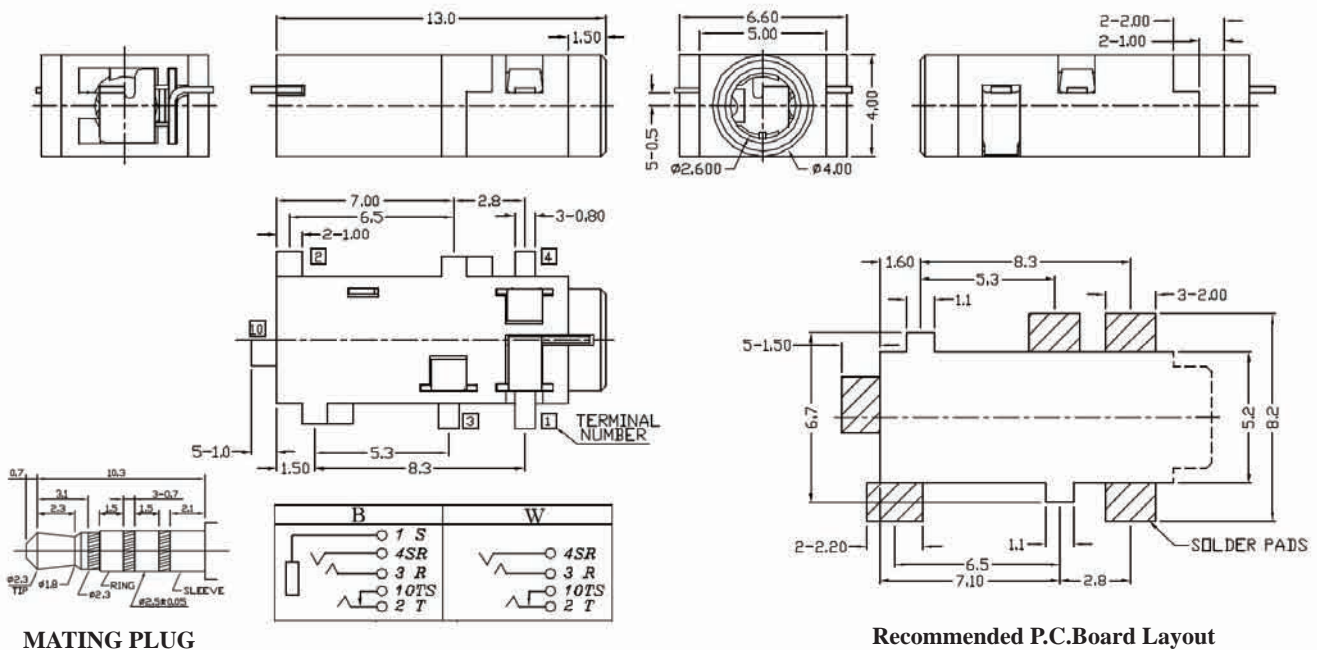

MATING PLUG

Recommended P.C.Board Layout

ORDERING INFORMATION:

P/N 8023 $\frac{S4}{1}$ - $\frac{V39}{2}$ x $\frac{0B}{345}$

1. PHONE JACK TYPE:
"S4" FOR MATING 4 POLE STEREO PLUG
2. JACK CODE:
V39
3. SCHEMATIC CODE:
B, W
4. BUSHING TYPE:
"0" FULLY PLASTIC BUSHING (NO NUT NEEDED)
5. HOUSING COLOR:
"B" BLACK (STANDARD)

Ø2.5MM STEREO PHONE JACK

SPECIFICATIONS

1. **Rating:** 1A 12VDC
2. **Withstanding voltage:**
AC 500V, 60Hz for 1 minute
3. **Insulation resistance (initial):** 100MΩ(min.) at 500V DC
4. **Contact resistance (initial):**
30mΩ(max.) at AC 100mA (max.) 1 KHz
5. **Insertion & Extraction force:**
Initial : 0.3 to 3.0Kgs
After life test: 0.2 to 3.0Kgs

MATERIALS

1. **Housing:** Thermoplastic
 2. **Center pin:** Nickel plating
 3. **Terminal:** Brass/Copper alloy Silver plating.
- * RoHS & REACH compliant.

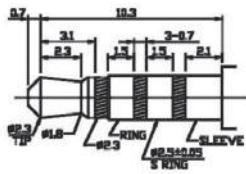
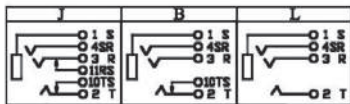
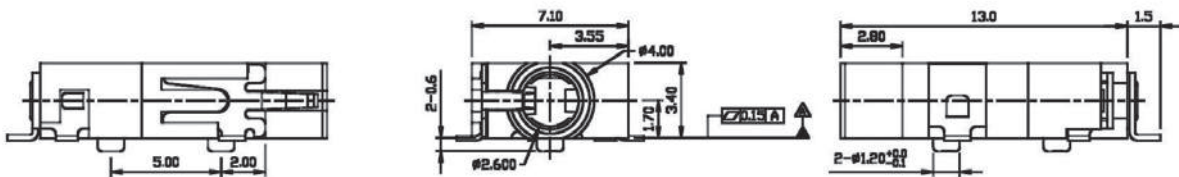

MATING PLUG

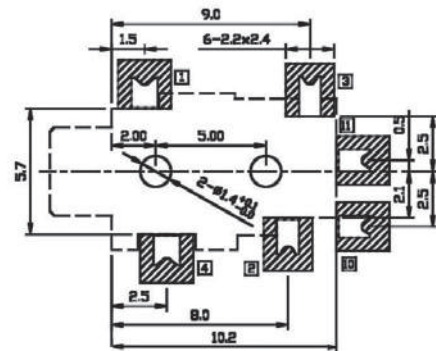
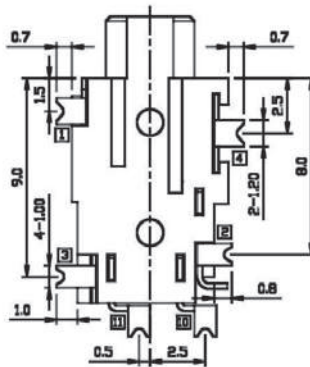

Recommended P.C. Board Layout

ORDERING INFORMATION:

P/N 8023 $\frac{S4}{1}$ - $\frac{V40}{2}$ x $\frac{0}{3}$ $\frac{B}{45}$

1. PHONE JACK TYPE:
"S4" FOR MATING 4 POLE STEREO PLUG
2. JACK CODE:
V40
3. SCHEMATIC CODE:
J, B, L
4. BUSHING TYPE:
"0" FULLY PLASTIC BUSHING (NO NUT NEEDED)
5. HOUSING COLOR:
"B" BLACK (STANDARD)

Ø2.5MM STEREO PHONE JACK

SPECIFICATIONS

1. **Rating:** 1A 12VDC
2. **Withstanding voltage:**
AC 500V, 60Hz for 1 minute
3. **Insulation resistance (initial):** 100MΩ(min.) at 500V DC
4. **Contact resistance (initial):**
30mΩ(max.) at AC 100mA (max.) 1 KHz
5. **Insertion & Extraction force:**
Initial : 0.3 to 3.0Kgs
After life test: 0.2 to 3.0Kgs

MATERIALS

1. **Housing:** Thermoplastic
 2. **Center pin:** Nickel plating
 3. **Terminal:** Brass/Copper alloy Silver plating.
- * RoHS & REACH compliant.

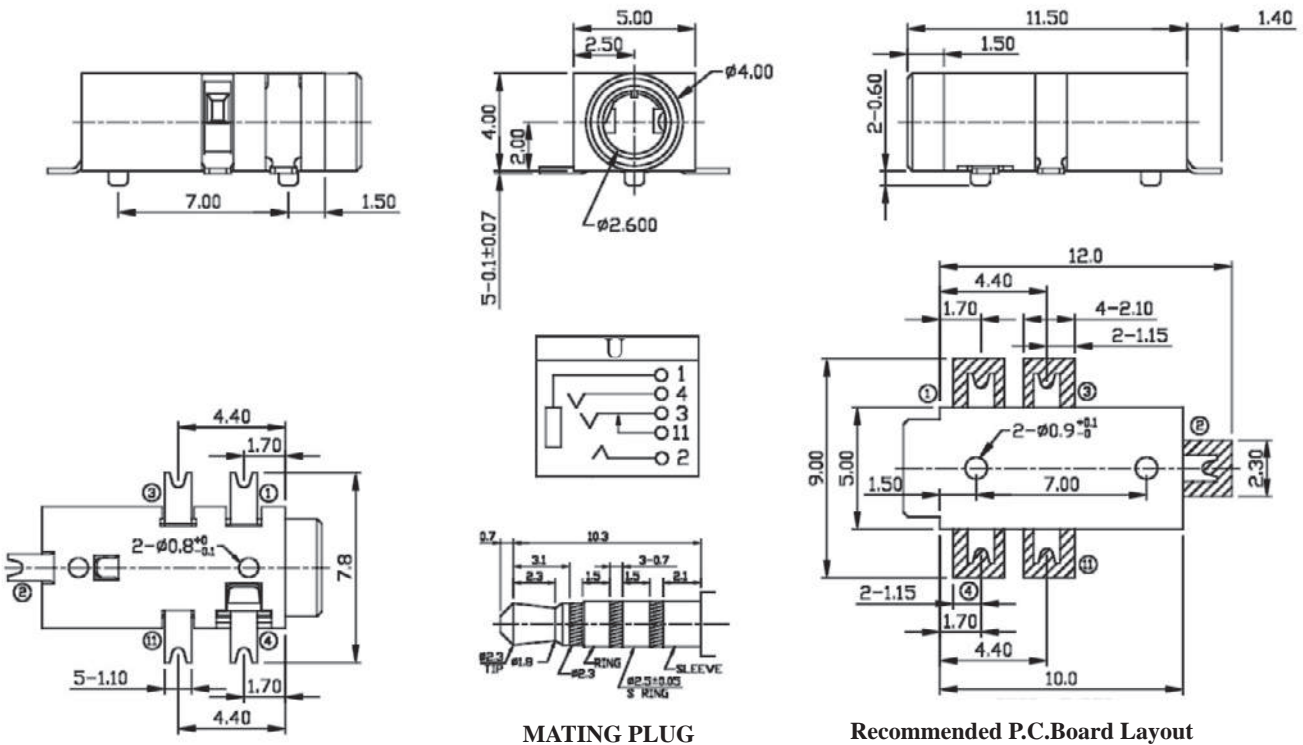
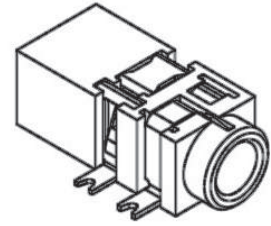

MATING PLUG

Recommended P.C.Board Layout

ORDERING INFORMATION:

P/N 8023 $\frac{S4}{1}$ - $\frac{V41}{2}$ x $\frac{0}{3}$ $\frac{B}{4}$ $\frac{5}{5}$

1. PHONE JACK TYPE:
"S4" FOR MATING 4 POLE STEREO PLUG
2. JACK CODE:
V41
3. SCHEMATIC CODE:
U
4. BUSHING TYPE:
"0" FULLY PLASTIC BUSHING (NO NUT NEEDED)
5. HOUSING COLOR:
"B" BLACK (STANDARD)

Ø2.5MM STEREO PHONE JACK

SPECIFICATIONS

1. **Rating:** 1A 12VDC
2. **Withstanding voltage:**
AC 500V, 60Hz for 1 minute
3. **Insulation resistance (initial):** 100MΩ(min.) at 500V DC
4. **Contact resistance (initial):**
30mΩ(max.) at AC 100mA (max.) 1 KHz
5. **Insertion & Extraction force:**
Initial : 0.3 to 3.0Kgs
After life test: 0.2 to 3.0Kgs

MATERIALS

1. **Housing:** Thermoplastic
 2. **Center pin:** Nickel plating
 3. **Terminal:** Brass/Copper alloy Silver plating.
- * **RoHS & REACH compliant.**

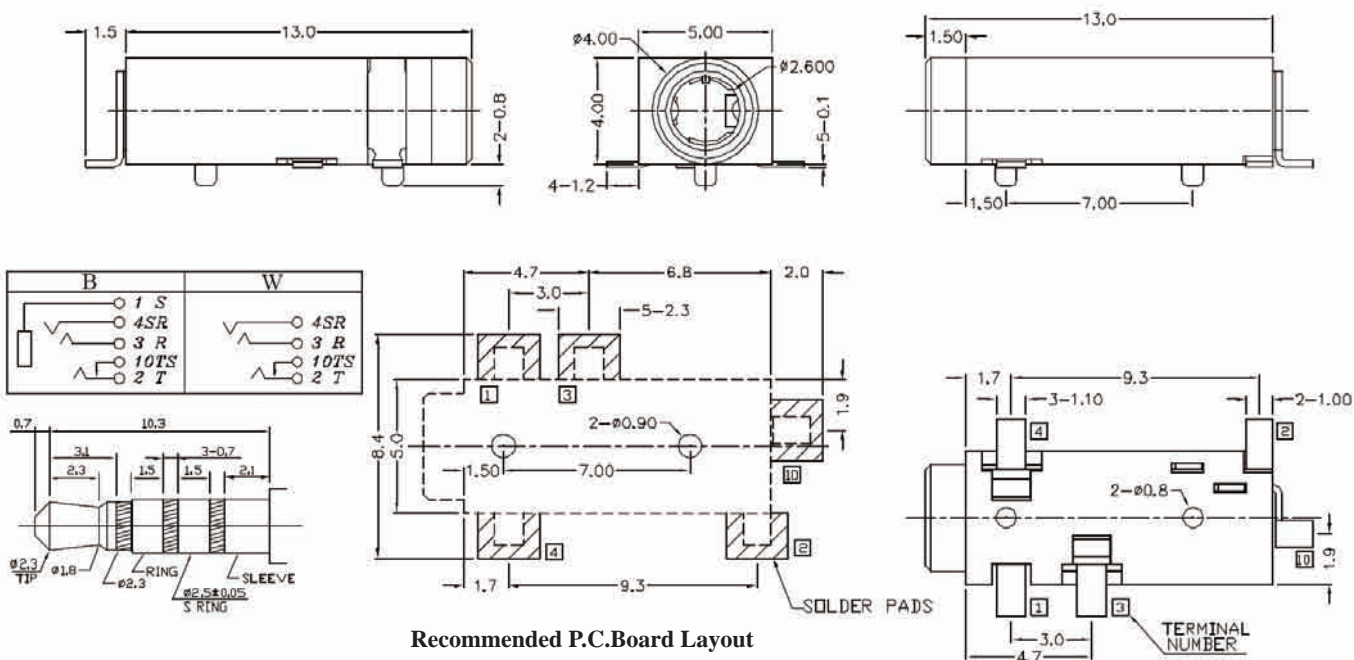

MATING PLUG

ORDERING INFORMATION:

P/N 8023 $\frac{S4}{1}$ - $\frac{V42}{2}$ x $\frac{0}{3}$ $\frac{B}{4}$ $\frac{0}{5}$

1. PHONE JACK TYPE:
"S4" FOR MATING 4 POLE STEREO PLUG
2. JACK CODE:
V42
3. SCHEMATIC CODE:
B, W
4. BUSHING TYPE:
"0" FULLY PLASTIC BUSHING (NO NUT NEEDED)
5. HOUSING COLOR:
"B" BLACK (STANDARD)

Ø2.5MM STEREO PHONE JACK

SPECIFICATIONS

1. **Rating:** 1A 12VDC
2. **Withstanding voltage:**
AC 500V, 60Hz for 1 minute
3. **Insulation resistance (initial):** 100MΩ(min.) at 500V DC
4. **Contact resistance (initial):**
30mΩ(max.) at AC 100mA (max.) 1 KHz
5. **Insertion & Extraction force:**
Initial : 0.3 to 3.0Kgs
After life test: 0.2 to 3.0Kgs

MATERIALS

1. **Housing:** Thermoplastic
 2. **Center pin:** Nickel plating
 3. **Terminal:** Brass/Copper alloy Silver plating.
- * RoHS & REACH compliant.

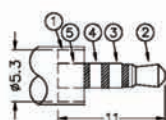
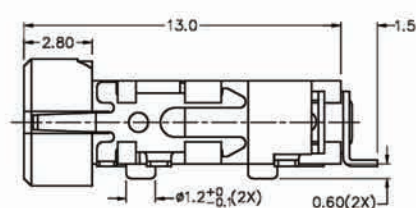
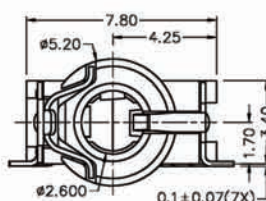
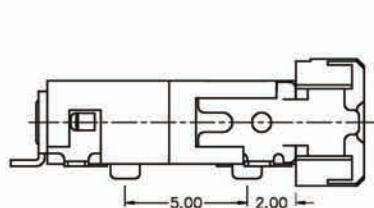
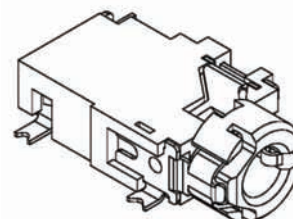

MATING PLUG

MODEL NO.	K	L
SCHEMATIC	○ 1	○ 1
	○ 5	○ 5
	○ 4	○ 4
	○ 3	○ 3
	○ 11	○ 3
	○ 10	○ 2
	○ 2	

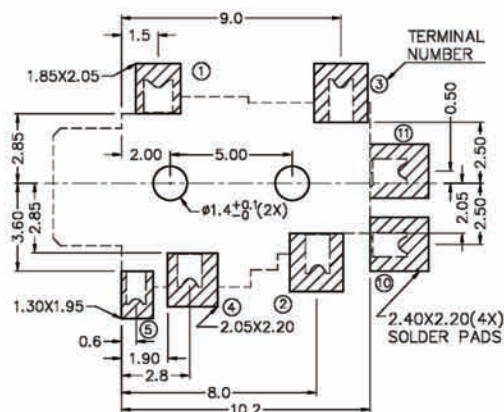
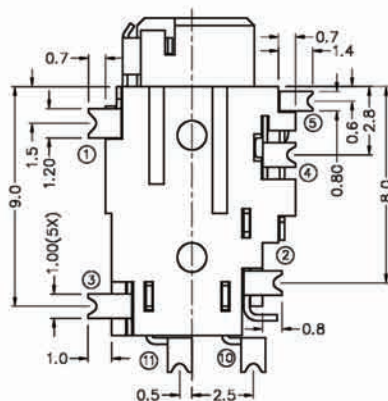

Recommended P.C.Board Layout

ORDERING INFORMATION:

P/N 8023 S4 - H60 x 0B
 1 2 345

1. PHONE JACK TYPE:
"S4" FOR MATING 4 POLE STEREO PLUG
2. JACK CODE:
H60
3. SCHEMATIC CODE:
K, L
4. BUSHING TYPE:
"0" FULLY PLASTIC BUSHING (NO NUT NEEDED)
5. HOUSING COLOR:
"B" BLACK (STANDARD)

Ø2.5MM STEREO PHONE JACK

SPECIFICATIONS

1. **Rating:** 1A 12VDC
2. **Withstanding voltage:**
AC 500V, 60Hz for 1 minute
3. **Insulation resistance (initial):** 100MΩ(min.) at 500V DC
4. **Contact resistance (initial):**
30mΩ(max.) at AC 100mA (max.) 1 KHz
5. **Insertion & Extraction force:**
Initial : 0.3 to 3.0Kgs
After life test: 0.2 to 3.0Kgs

MATERIALS

1. **Housing:** Thermoplastic
 2. **Center pin:** Nickel plating
 3. **Terminal:** Brass/Copper alloy Silver plating.
- * RoHS & REACH compliant.

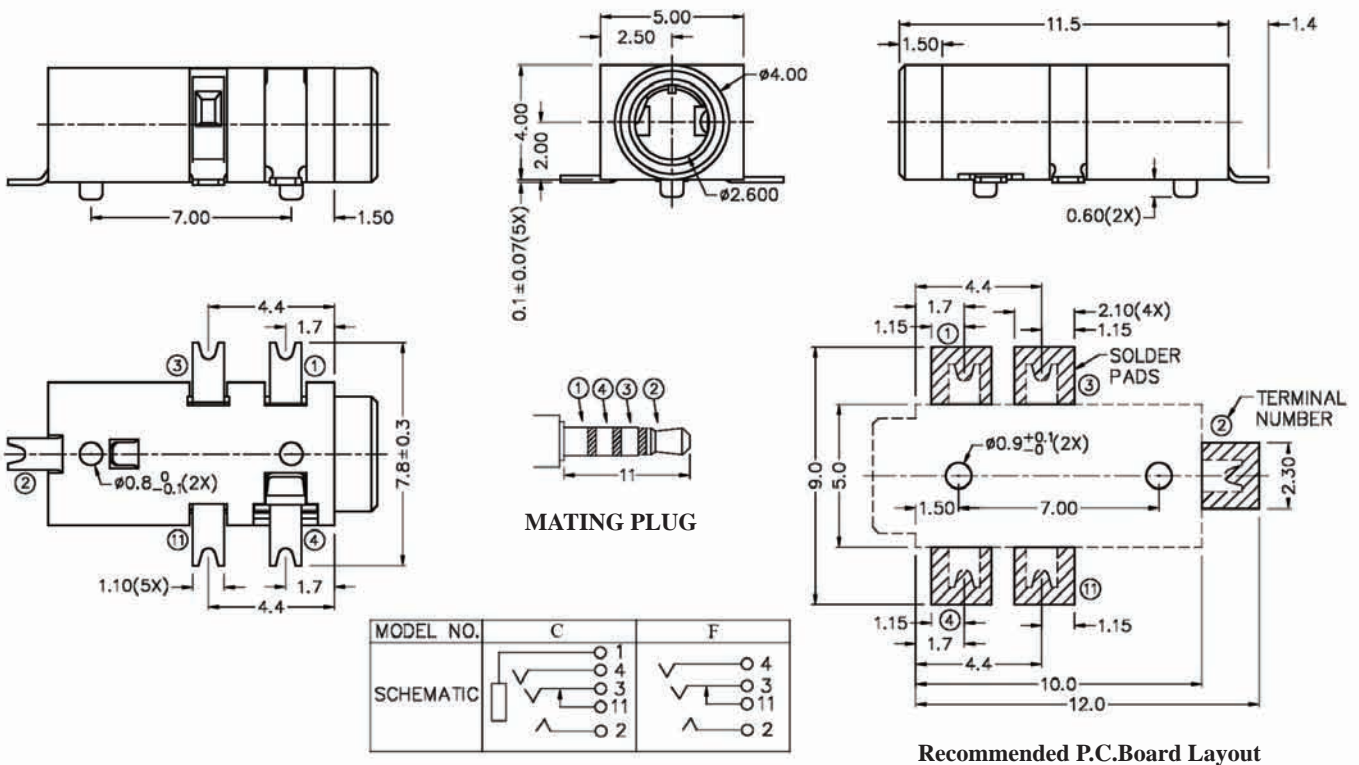
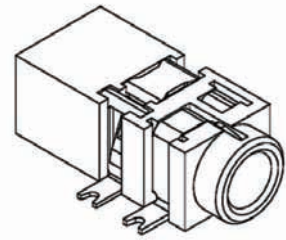

MODEL NO.	C	F
SCHEMATIC		

ORDERING INFORMATION:

P/N 8023 S4 - H61 x 0 B
1 2 3 4 5

1. PHONE JACK TYPE:
"S4" FOR MATING 4 POLE STEREO PLUG
2. JACK CODE:
H61
3. SCHEMATIC CODE:
C, F
4. BUSHING TYPE:
"0" FULLY PLASTIC BUSHING (NO NUT NEEDED)
5. HOUSING COLOR:
"B" BLACK (STANDARD)

Ø2.5MM STEREO PHONE JACK

SPECIFICATIONS

1. **Rating:** 1A 12VDC
2. **Withstanding voltage:**
AC 500V, 60Hz for 1 minute
3. **Insulation resistance (initial):** 100MΩ(min.) at 500V DC
4. **Contact resistance (initial):**
30mΩ(max.) at AC 100mA (max.) 1 KHz
5. **Insertion & Extraction force:**
Initial : 0.3 to 3.0Kgs
After life test: 0.2 to 3.0Kgs

MATERIALS

1. **Housing:** Thermoplastic
 2. **Center pin:** Nickel plating
 3. **Terminal:** Brass/Copper alloy Silver plating.
- * RoHS & REACH compliant.

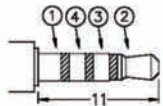
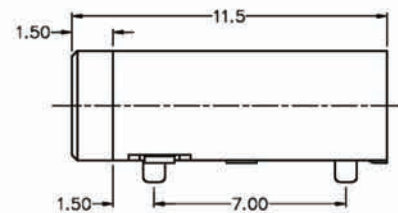
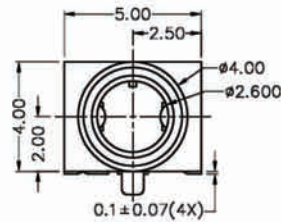
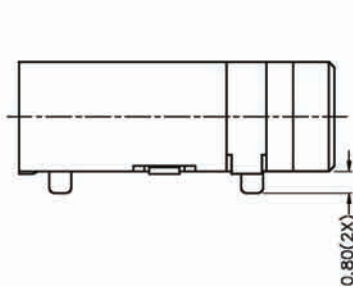
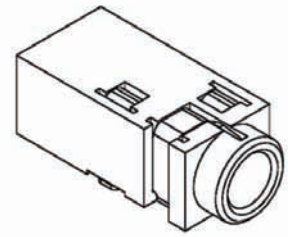

MATING PLUG

MODEL NO.	E	G
SCHEMATIC		

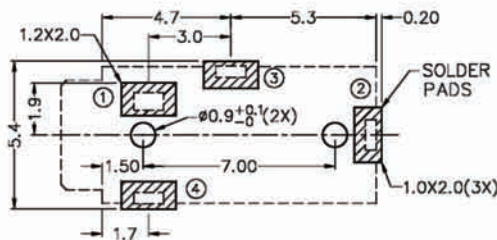

Recommended P.C. Board Layout

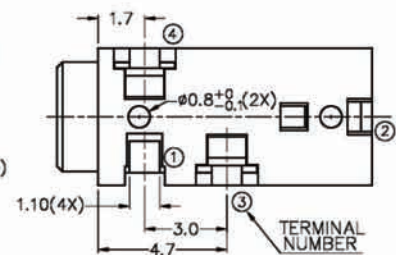

ORDERING INFORMATION:

P/N 8023 S4 - H62 x 0 B
 1 2 3 4 5

1. PHONE JACK TYPE:
"S4" FOR MATING 4 POLE STEREO PLUG
2. JACK CODE:
H62
3. SCHEMATIC CODE:
E, G
4. BUSHING TYPE:
"0" FULLY PLASTIC BUSHING (NO NUT NEEDED)
5. HOUSING COLOR:
"B" BLACK (STANDARD)

Ø2.5MM STEREO PHONE JACK

SPECIFICATIONS

1. **Rating:** 1A 12VDC
2. **Withstanding voltage:**
AC 500V, 60Hz for 1 minute
3. **Insulation resistance (initial):** 100MΩ(min.) at 500V DC
4. **Contact resistance (initial):**
30mΩ(max.) at AC 100mA (max.) 1 KHz
5. **Insertion & Extraction force:**
Initial : 0.3 to 3.0Kgs
After life test: 0.2 to 3.0Kgs

MATERIALS

1. **Housing:** Thermoplastic
 2. **Center pin:** Nickel plating
 3. **Terminal:** Brass/Copper alloy Silver plating.
- * RoHS & REACH compliant.

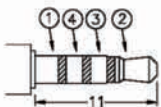
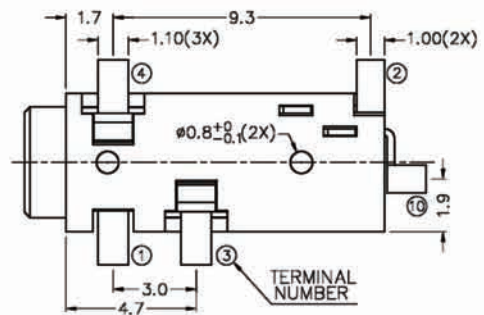
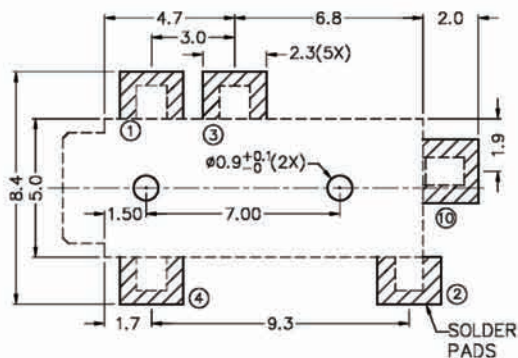
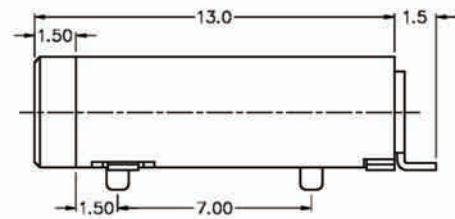
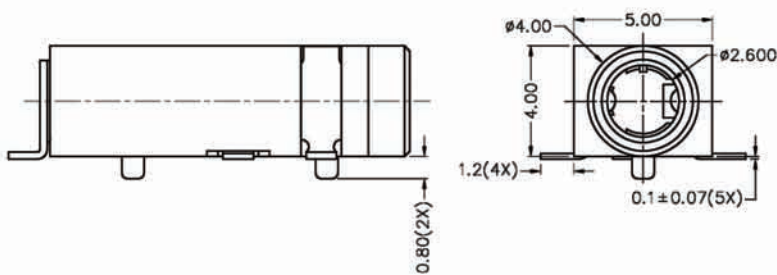
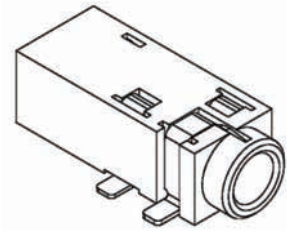

MATING PLUG

Recommended P.C.Board Layout

MODEL NO.	B	E	H
SCHMATIC			

ORDERING INFORMATION:

P/N 8023 S4 - H65 x 0B
 I 2 345

1. PHONE JACK TYPE:
"S4" FOR MATING 4 POLE STEREO PLUG
2. JACK CODE:
H65
3. SCHEMATIC CODE:
B, E, H
4. BUSHING TYPE:
"0" FULLY PLASTIC BUSHING (NO NUT NEEDED)
5. HOUSING COLOR:
"B" BLACK (STANDARD)

Ø2.5MM STEREO PHONE JACK

SPECIFICATIONS

1. **Rating:** 1A 12VDC
2. **Withstanding voltage:**
AC 500V, 60Hz for 1 minute
3. **Insulation resistance (initial):** 100MΩ(min.) at 500V DC
4. **Contact resistance (initial):**
30mΩ(max.) at AC 100mA (max.) 1 KHz
5. **Insertion & Extraction force:**
Initial : 0.3 to 3.0Kgs
After life test: 0.2 to 3.0Kgs

MATERIALS

1. **Housing:** Thermoplastic
 2. **Center pin:** Nickel plating
 3. **Terminal:** Brass/Copper alloy Silver plating.
- * RoHS & REACH compliant.

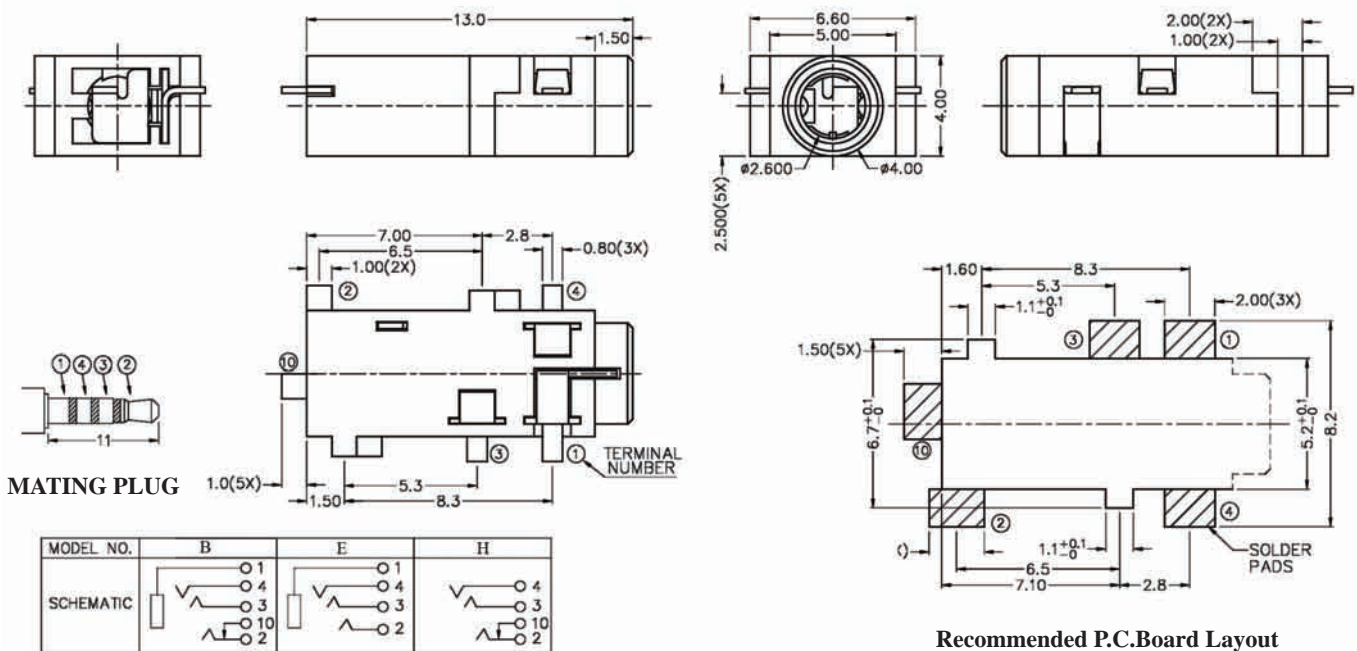
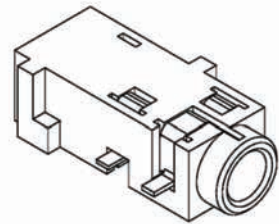

ORDERING INFORMATION:

P/N 8023 $\frac{S4}{1}$ - $\frac{H66}{2}$ x $\frac{0B}{345}$

1. PHONE JACK TYPE:
"S4" FOR MATING 4 POLE STEREO PLUG
2. JACK CODE:
H66
3. SCHEMATIC CODE:
B, E, H
4. BUSHING TYPE:
"0" FULLY PLASTIC BUSHING (NO NUT NEEDED)
5. HOUSING COLOR:
"B" BLACK (STANDARD)

Ø2.5MM STEREO PHONE JACK

SPECIFICATIONS

1. **Rating:** 1A 12VDC
2. **Withstanding voltage:**
AC 500V, 60Hz for 1 minute
3. **Insulation resistance (initial):** 100MΩ(min.) at 500V DC
4. **Contact resistance (initial):**
30mΩ(max.) at AC 100mA (max.) 1 KHz
5. **Insertion & Extraction force:**
Initial : 0.3 to 3.0Kgs
After life test: 0.2 to 3.0Kgs

MATERIALS

1. **Housing:** Thermoplastic
 2. **Center pin:** Nickel plating
 3. **Terminal:** Brass/Copper alloy Silver plating.
- * **RoHS & REACH compliant.**

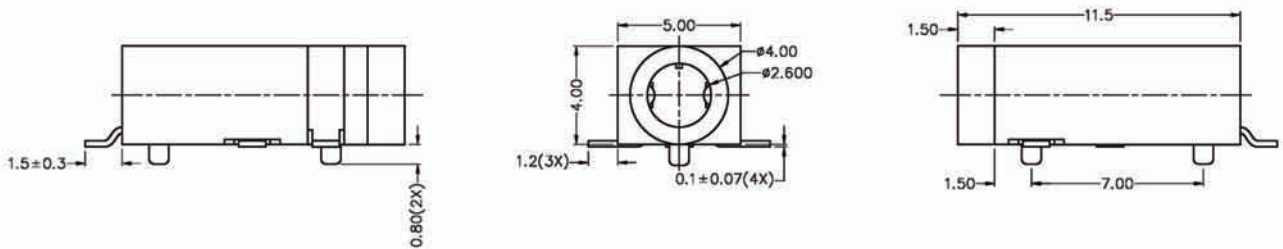
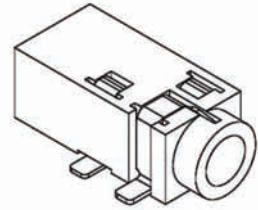

MODEL NO.	E	G	K
SCHEMATIC			

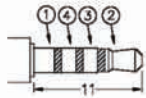

MATING PLUG

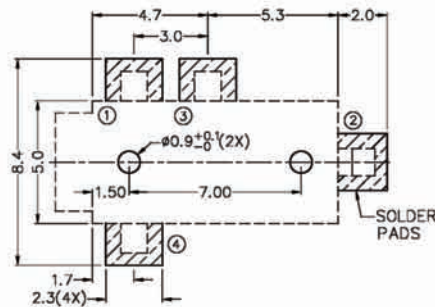

Recommended P.C.Board Layout

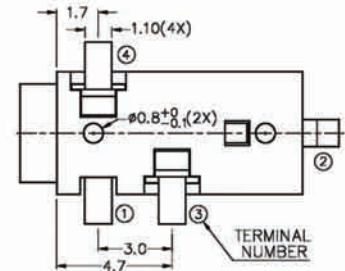

ORDERING INFORMATION:

P/N 8023 S4 - H67 x 0 B
1 2 3 4 5

1. PHONE JACK TYPE:
"S4" FOR MATING 4 POLE STEREO PLUG
2. JACK CODE:
H67
3. SCHEMATIC CODE:
E, G, K
4. BUSHING TYPE:
"0" FULLY PLASTIC BUSHING (NO NUT NEEDED)
5. HOUSING COLOR:
"B" BLACK (STANDARD)

Ø2.5MM STEREO PHONE JACK

SPECIFICATIONS

1. **Rating:** 1A 12VDC
2. **Withstanding voltage:**
AC 500V, 60Hz for 1 minute
3. **Insulation resistance (initial):** 100MΩ(min.) at 500V DC
4. **Contact resistance (initial):**
30mΩ(max.) at AC 100mA (max.) 1 KHz
5. **Insertion & Extraction force:**
Initial : 0.3 to 3.0Kgs
After life test: 0.2 to 3.0Kgs

MATERIALS

1. **Housing:** Thermoplastic
 2. **Center pin:** Nickel plating
 3. **Terminal:** Brass/Copper alloy Silver plating.
- * RoHS & REACH compliant.

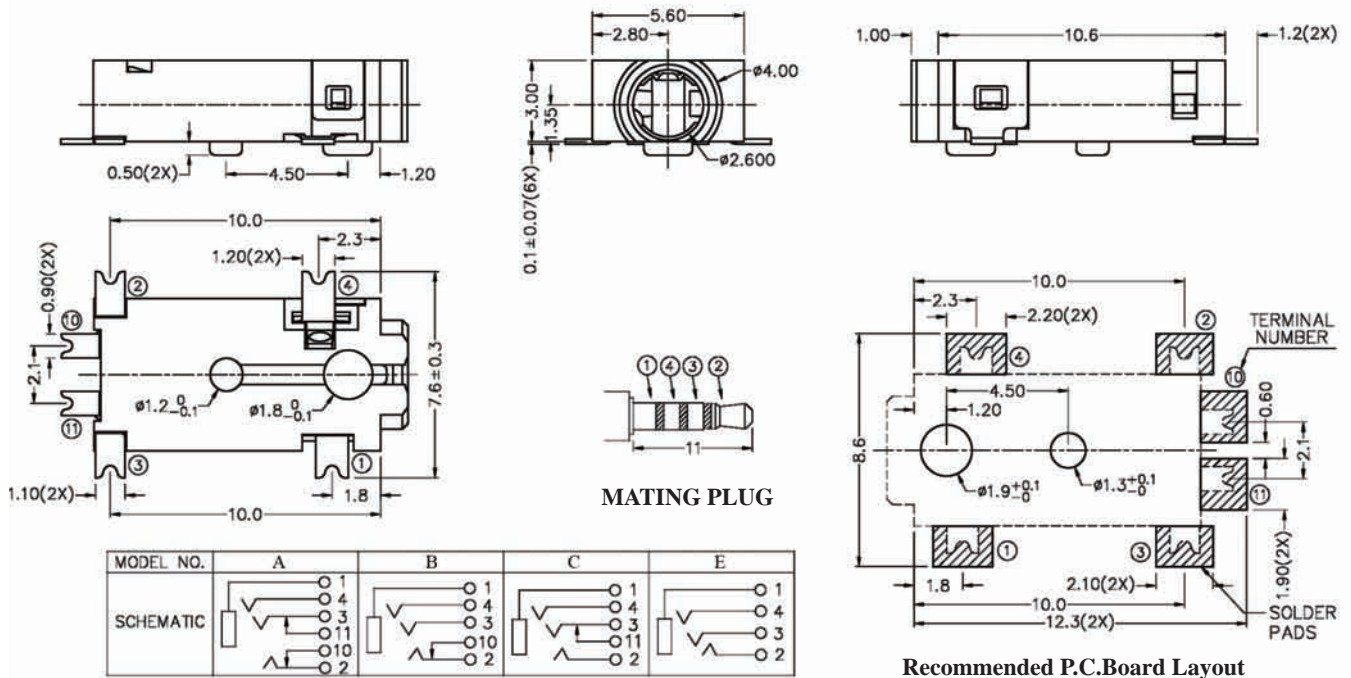
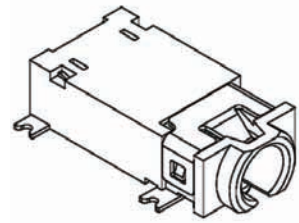

ORDERING INFORMATION:

P/N 8023 $\frac{S4}{1}$ - $\frac{H68}{2}$ $\frac{x0B}{345}$

1. PHONE JACK TYPE:
"S4" FOR MATING 4 POLE STEREO PLUG
2. JACK CODE:
H68
3. SCHEMATIC CODE:
A, B, C, E
4. BUSHING TYPE:
"0" FULLY PLASTIC BUSHING (NO NUT NEEDED)
5. HOUSING COLOR:
"B" BLACK (STANDARD)

Ø2.5MM STEREO PHONE JACK

SPECIFICATIONS

1. **Rating:** 1A 12VDC
2. **Withstanding voltage:**
AC 500V, 60Hz for 1 minute
3. **Insulation resistance (initial):** 100MΩ(min.) at 500V DC
4. **Contact resistance (initial):**
30mΩ(max.) at AC 100mA (max.) 1 KHz
5. **Insertion & Extraction force:**
Initial : 0.3 to 3.0Kgs
After life test: 0.2 to 3.0Kgs

MATERIALS

1. **Housing:** Thermoplastic
 2. **Center pin:** Nickel plating
 3. **Terminal:** Brass/Copper alloy Silver plating.
- * RoHS & REACH compliant.

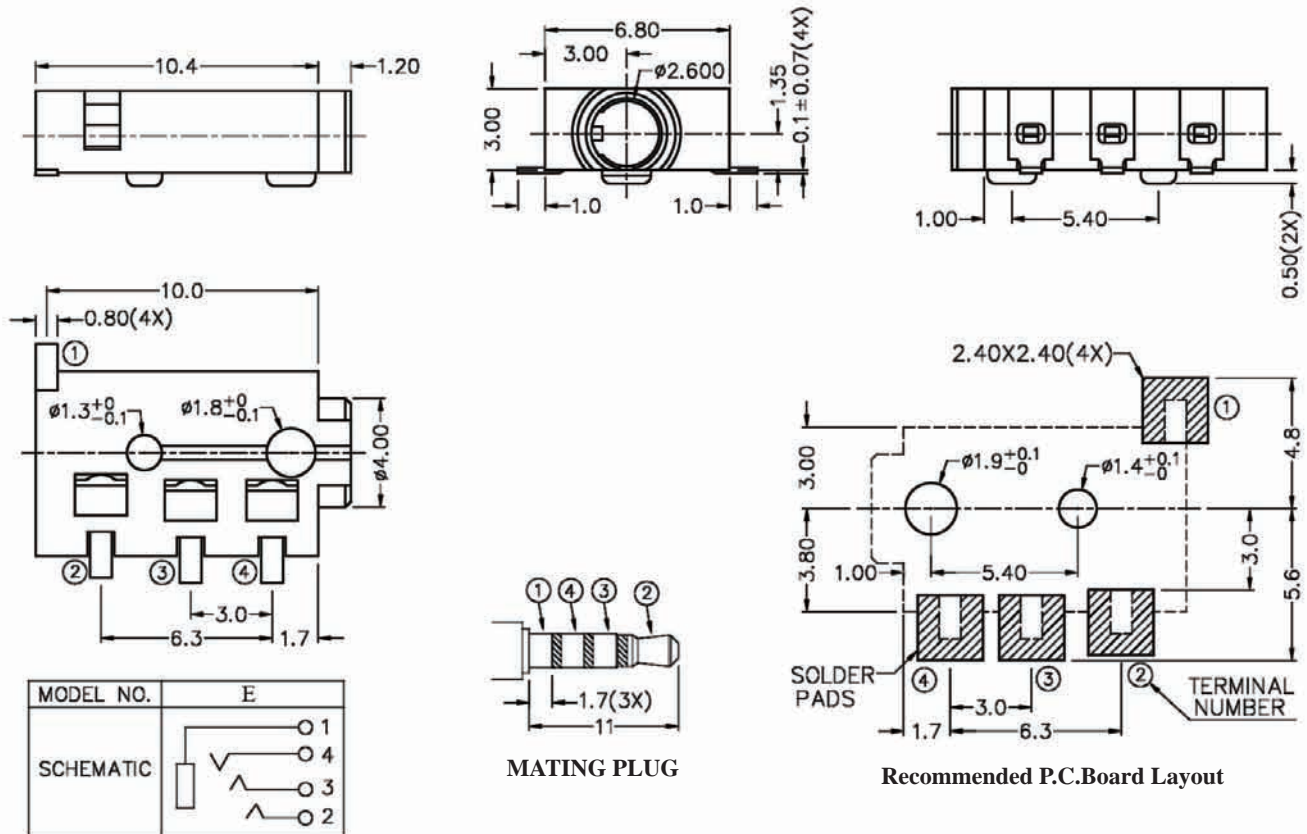
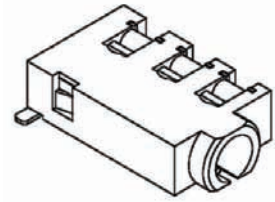

ORDERING INFORMATION:

P/N 8023 S4 - H69 x 0 B
1 2 3 4 5

1. PHONE JACK TYPE:
"S4" FOR MATING 4 POLE STEREO PLUG
2. JACK CODE:
H69
3. SCHEMATIC CODE:
E
4. BUSHING TYPE:
"0" FULLY PLASTIC BUSHING (NO NUT NEEDED)
5. HOUSING COLOR:
"B" BLACK (STANDARD)

Ø2.5MM STEREO PHONE JACK

SPECIFICATIONS

1. **Rating:** 1A 12VDC
2. **Withstanding voltage:**
AC 500V, 60Hz for 1 minute
3. **Insulation resistance (initial):** 100MΩ(min.) at 500V DC
4. **Contact resistance (initial):**
30mΩ(max.) at AC 100mA (max.) 1 KHz
5. **Insertion & Extraction force:**
Initial : 0.3 to 3.0Kgs
After life test: 0.2 to 3.0Kgs

MATERIALS

1. **Housing:** Thermoplastic
 2. **Center pin:** Nickel plating
 3. **Terminal:** Brass/Copper alloy Silver plating.
- * RoHS & REACH compliant.

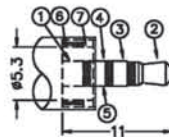
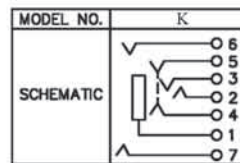
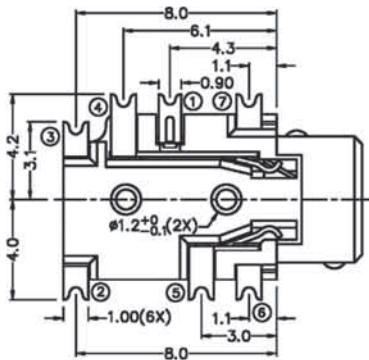
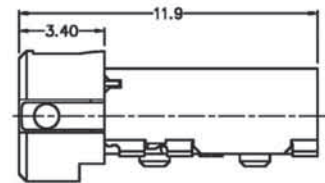
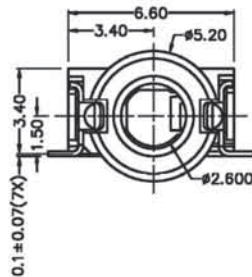
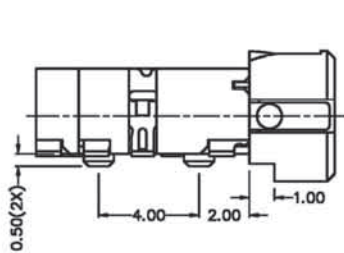
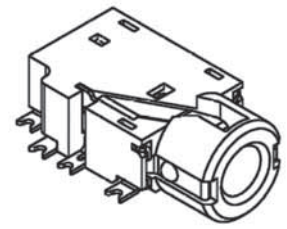

MATING PLUG

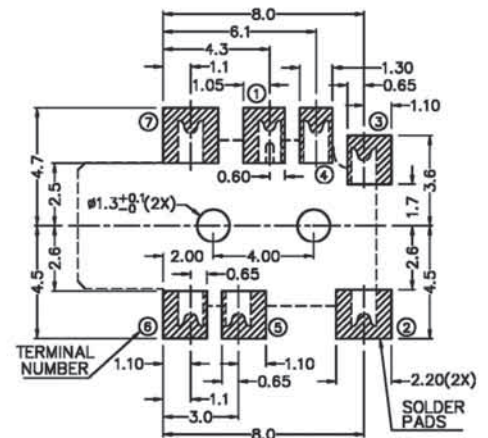

Recommended P.C.Board Layout

ORDERING INFORMATION:

P/N 8023 S4 - H71 x 0 B
1 2 3 4 5

1. PHONE JACK TYPE:
"S4" FOR MATING 4 POLE STEREO PLUG
2. JACK CODE:
H71
3. SCHEMATIC CODE:
K
4. BUSHING TYPE:
"0" FULLY PLASTIC BUSHING (NO NUT NEEDED)
5. HOUSING COLOR:
"B" BLACK (STANDARD)

Ø2.5MM STEREO PHONE JACK

SPECIFICATIONS

1. **Rating:** 1A 12VDC
2. **Withstanding voltage:**
AC 500V, 60Hz for 1 minute
3. **Insulation resistance (initial):** 100MΩ(min.) at 500V DC
4. **Contact resistance (initial):**
30mΩ(max.) at AC 100mA (max.) 1 KHz
5. **Insertion & Extraction force:**
Initial : 0.3 to 3.0Kgs
After life test: 0.2 to 3.0Kgs

MATERIALS

1. **Housing:** Thermoplastic
 2. **Center pin:** Nickel plating
 3. **Terminal:** Brass/Copper alloy Silver plating.
- * RoHS & REACH compliant.

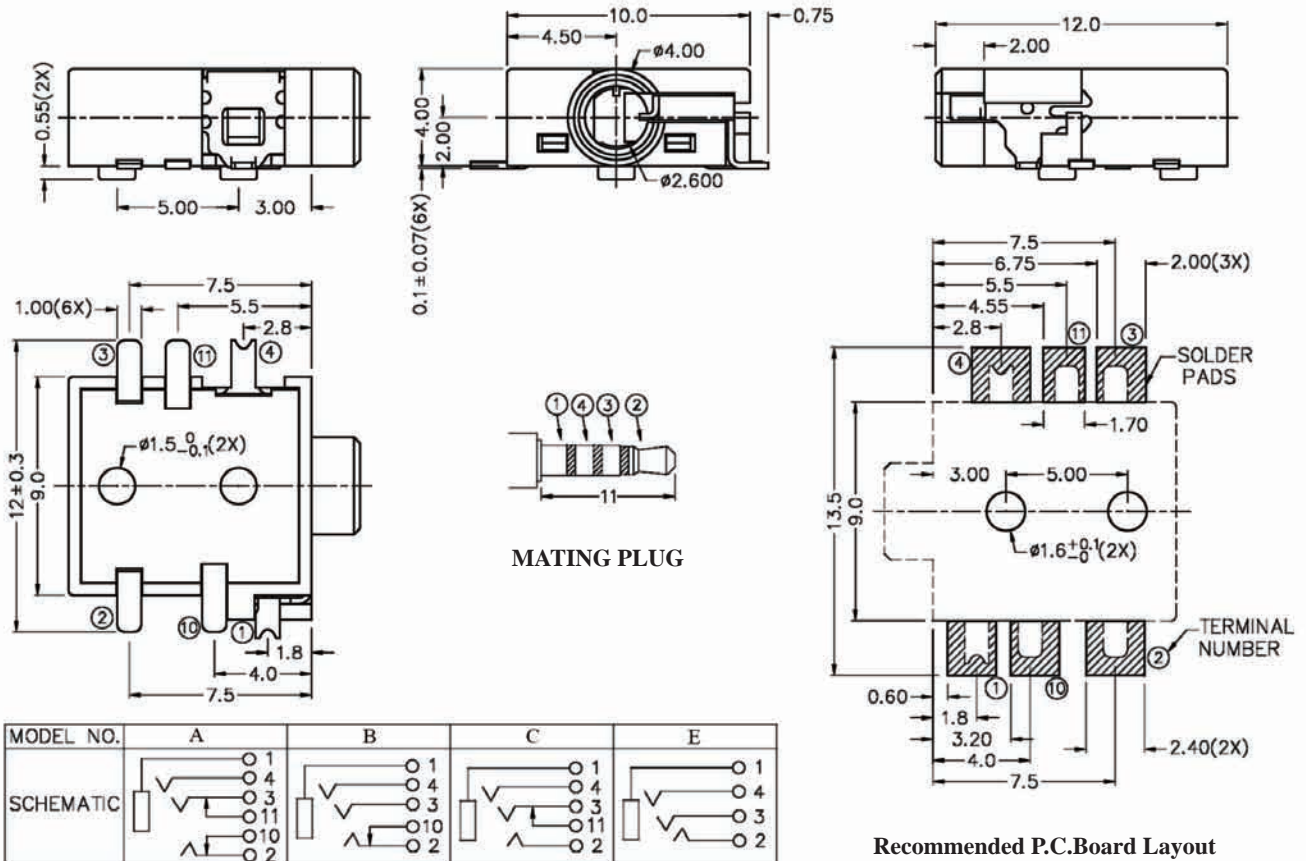
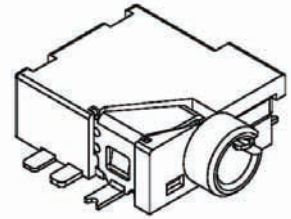

ORDERING INFORMATION:

P/N 8023 $\frac{S4}{1}$ - $\frac{H73}{2}$ x $\frac{0B}{345}$

1. **PHONE JACK TYPE:**
"S4" FOR MATING 4 POLE STEREO PLUG
2. **JACK CODE:**
H73
3. **SCHEMATIC CODE:**
A, B, C, E
4. **BUSHING TYPE:**
"0" FULLY PLASTIC BUSHING (NO NUT NEEDED)
5. **HOUSING COLOR:**
"B" BLACK (STANDARD)

Ø2.5MM STEREO PHONE JACK

SPECIFICATIONS

1. **Rating:** 1A 12VDC
2. **Withstanding voltage:**
AC 500V, 60Hz for 1 minute
3. **Insulation resistance (initial):** 100MΩ(min.) at 500V DC
4. **Contact resistance (initial):**
30mΩ(max.) at AC 100mA (max.) 1 KHz
5. **Insertion & Extraction force:**
Initial : 0.3 to 3.0Kgs
After life test: 0.2 to 3.0Kgs

MATERIALS

1. **Housing:** Thermoplastic
 2. **Center pin:** Nickel plating
 3. **Terminal:** Brass/Copper alloy Silver plating.
- * RoHS & REACH compliant.

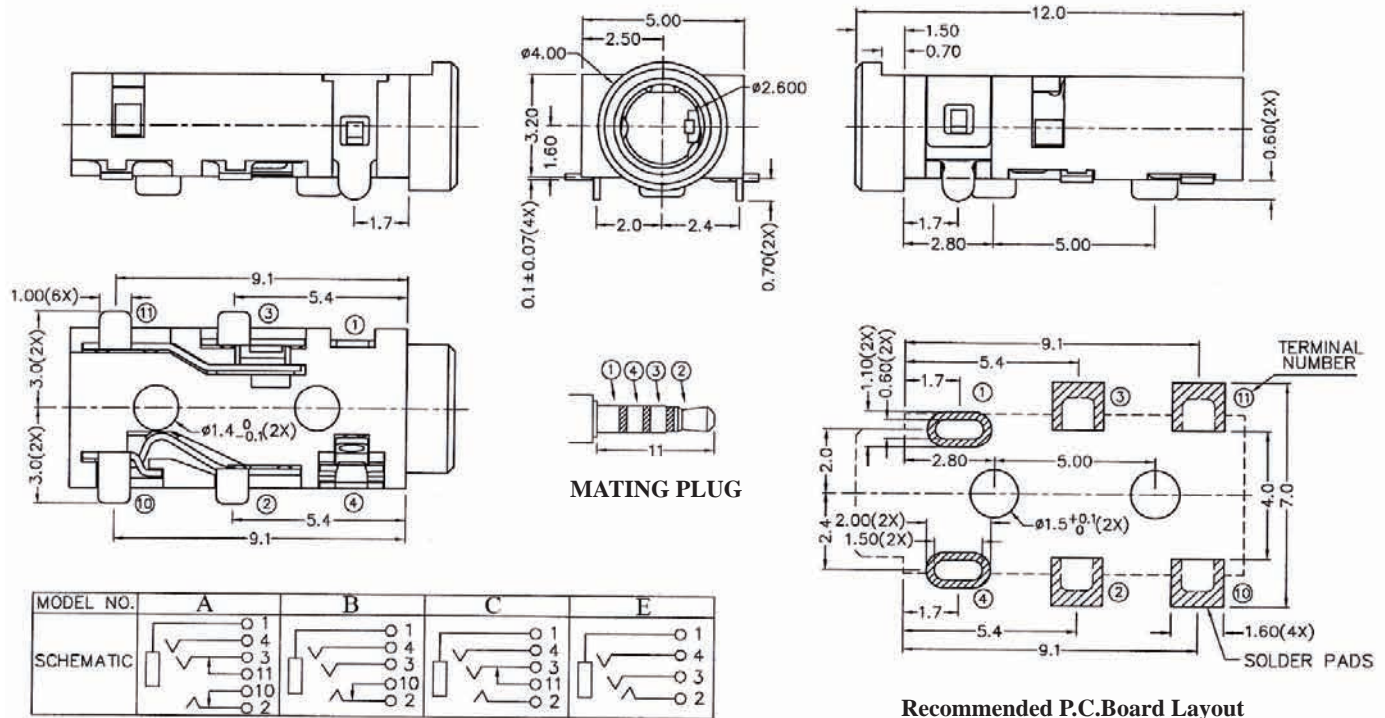
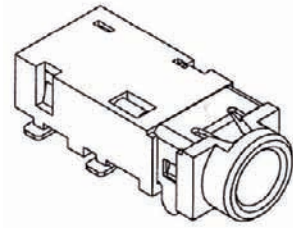

ORDERING INFORMATION:

P/N 8023 $\frac{S4}{1}$ - $\frac{H74}{2}$ x $\frac{0B}{345}$

1. PHONE JACK TYPE:
"S4" FOR MATING 4 POLE STEREO PLUG
2. JACK CODE:
H74
3. SCHEMATIC CODE:
A, B, C, E
4. BUSHING TYPE:
"0" FULLY PLASTIC BUSHING (NO NUT NEEDED)
5. HOUSING COLOR:
"B" BLACK (STANDARD)

Ø2.5MM STEREO PHONE JACK

SPECIFICATIONS

1. **Rating:** 1A 12VDC
2. **Withstanding voltage:**
AC 500V, 60Hz for 1 minute
3. **Insulation resistance (initial):** 100MΩ(min.) at 500V DC
4. **Contact resistance (initial):**
30mΩ(max.) at AC 100mA (max.) 1 KHz
5. **Insertion & Extraction force:**
Initial : 0.3 to 3.0Kgs
After life test: 0.2 to 3.0Kgs

MATERIALS

1. **Housing:** Thermoplastic
 2. **Center pin:** Nickel plating
 3. **Terminal:** Brass/Copper alloy Silver plating.
- * RoHS & REACH compliant.

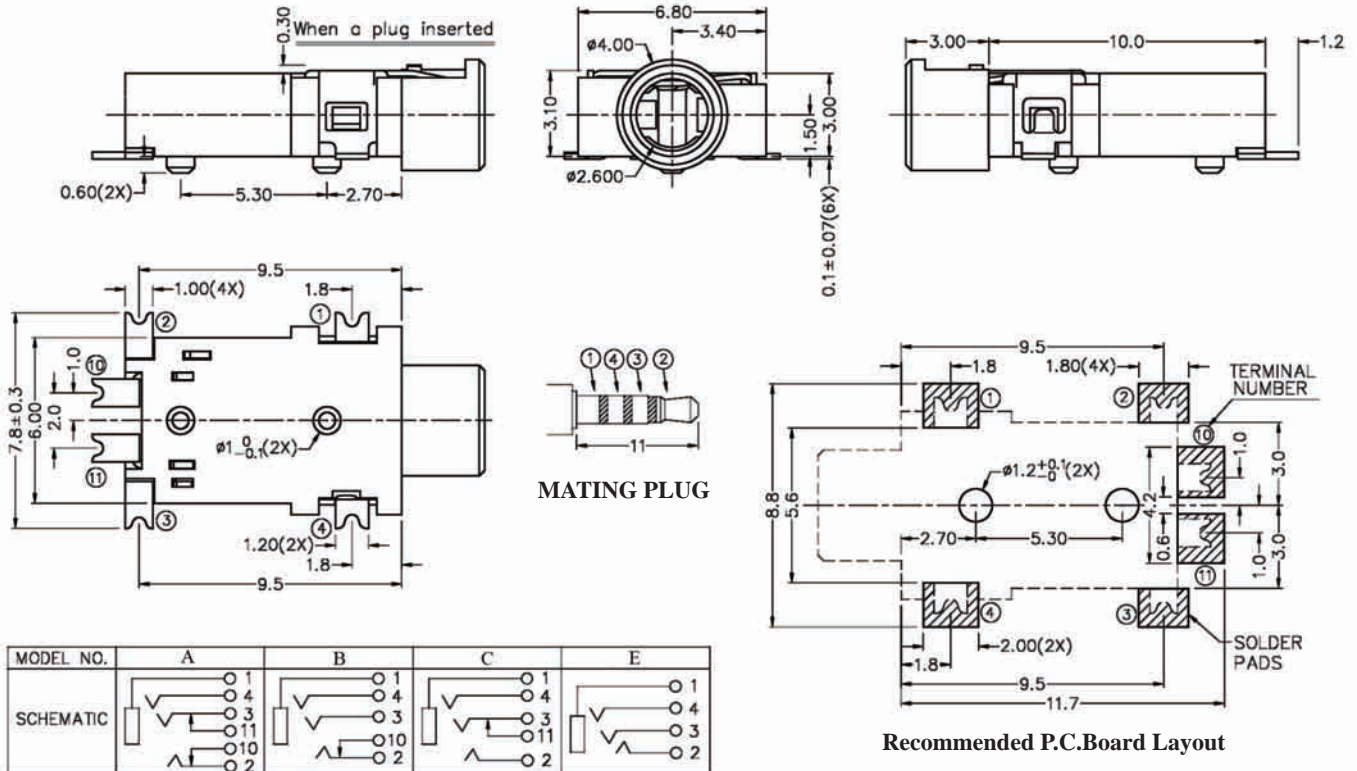
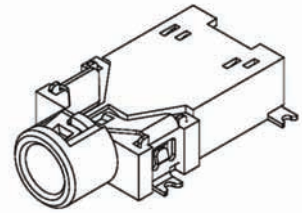

ORDERING INFORMATION:

P/N 8023 $\frac{S4}{1}$ - $\frac{H75}{2}$ x $\frac{0}{345}$ B

1. **PHONE JACK TYPE:**
"S4" FOR MATING 4 POLE STEREO PLUG
2. **JACK CODE:**
H75
3. **SCHEMATIC CODE:**
A, B, C, E
4. **BUSHING TYPE:**
"0" FULLY PLASTIC BUSHING (NO NUT NEEDED)
5. **HOUSING COLOR:**
"B" BLACK (STANDARD)

Ø2.5MM STEREO PHONE JACK

SPECIFICATIONS

1. **Rating:** 1A 12VDC
2. **Withstanding voltage:**
AC 500V, 60Hz for 1 minute
3. **Insulation resistance (initial):** 100MΩ(min.) at 500V DC
4. **Contact resistance (initial):**
30mΩ(max.) at AC 100mA (max.) 1 KHz
5. **Insertion & Extraction force:**
Initial : 0.3 to 3.0Kgs
After life test: 0.2 to 3.0Kgs

MATERIALS

1. **Housing:** Thermoplastic
 2. **Center pin:** Nickel plating
 3. **Terminal:** Brass/Copper alloy Silver plating.
- * RoHS & REACH compliant.

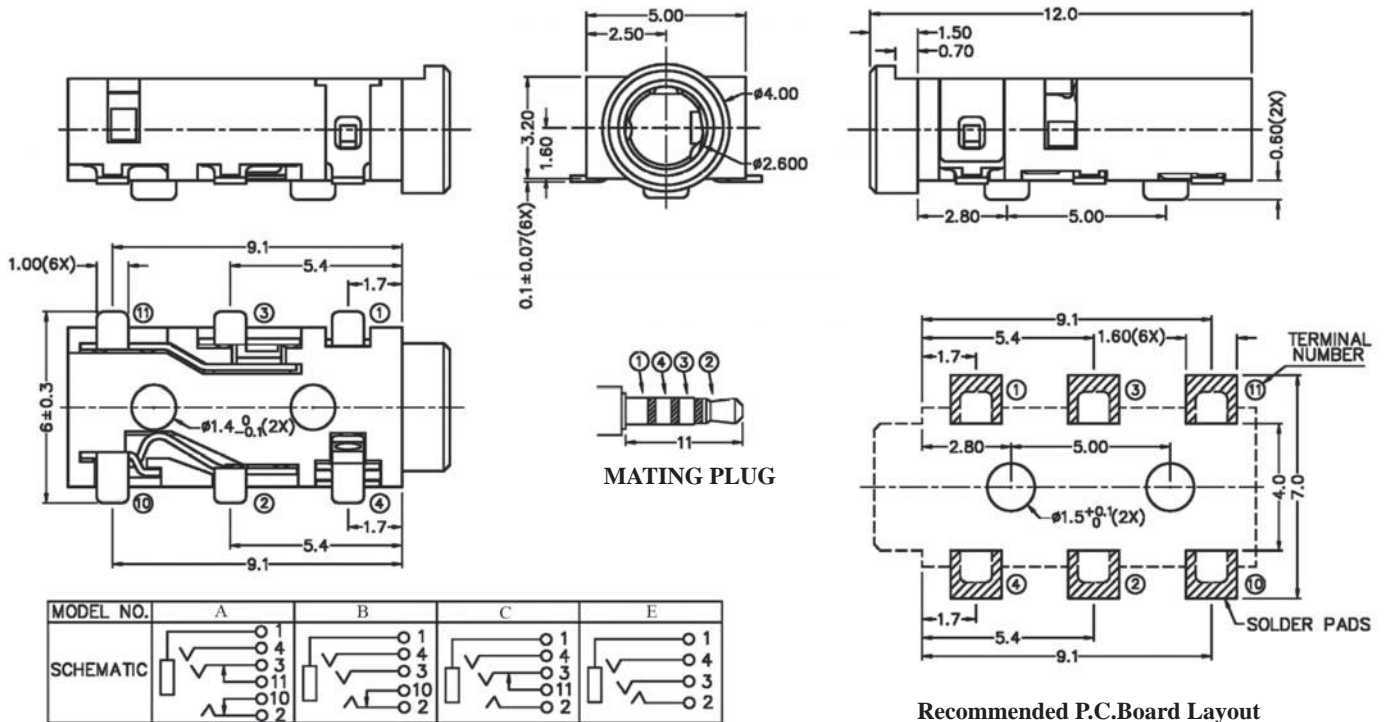
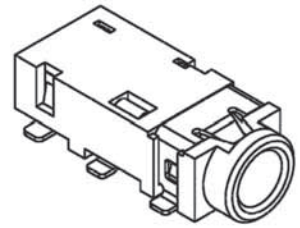

Recommended P.C. Board Layout

ORDERING INFORMATION:

P/N 8023 $\frac{S4}{1}$ - $\frac{H76}{2}$ x $\frac{0}{3}$ $\frac{B}{45}$

1. PHONE JACK TYPE:
"S4" FOR MATING 4 POLE STEREO PLUG
2. JACK CODE:
H76
3. SCHEMATIC CODE:
A, B, C, E
4. BUSHING TYPE:
"0" FULLY PLASTIC BUSHING (NO NUT NEEDED)
5. HOUSING COLOR:
"B" BLACK (STANDARD)

Ø2.5MM STEREO PHONE JACK

SPECIFICATIONS

1. **Rating:** 1A 12VDC
2. **Withstanding voltage:**
AC 500V, 60Hz for 1 minute
3. **Insulation resistance (initial):** 100MΩ(min.) at 500V DC
4. **Contact resistance (initial):**
30mΩ(max.) at AC 100mA (max.) 1 KHz
5. **Insertion & Extraction force:**
Initial : 0.3 to 3.0Kgs
After life test: 0.2 to 3.0Kgs

MATERIALS

1. **Housing:** Thermoplastic
 2. **Center pin:** Nickel plating
 3. **Terminal:** Brass/Copper alloy Silver plating.
- * RoHS & REACH compliant.

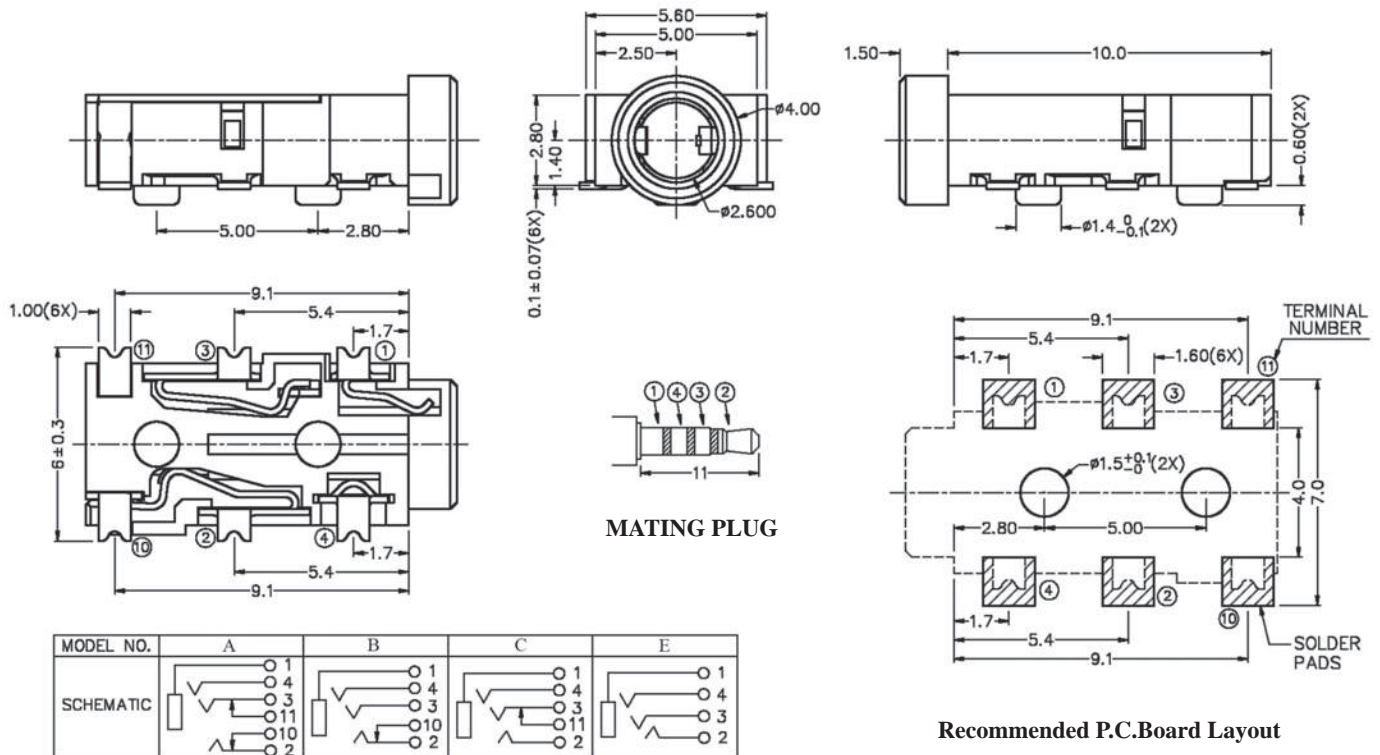
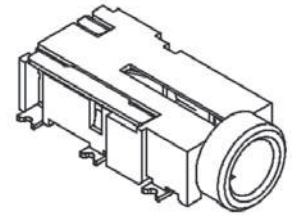

Recommended P.C.Board Layout

ORDERING INFORMATION:

P/N 8023 $\frac{S4}{1}$ - $\frac{H77}{2}$ x $\frac{0}{3}$ $\frac{B}{45}$

1. PHONE JACK TYPE:
"S4" FOR MATING 4 POLE STEREO PLUG
2. JACK CODE:
H77
3. SCHEMATIC CODE:
A, B, C, E
4. BUSHING TYPE:
"0" FULLY PLASTIC BUSHING (NO NUT NEEDED)
5. HOUSING COLOR:
"B" BLACK (STANDARD)

Ø2.5MM STEREO PHONE JACK

SPECIFICATIONS

1. **Rating:** 1A 12VDC
2. **Withstanding voltage:**
AC 500V, 60Hz for 1 minute
3. **Insulation resistance (initial):** 100MΩ(min.) at 500V DC
4. **Contact resistance (initial):**
30mΩ(max.) at AC 100mA (max.) 1 KHz
5. **Insertion & Extraction force:**
Initial : 0.3 to 3.0Kgs
After life test: 0.2 to 3.0Kgs

MATERIALS

1. **Housing:** Thermoplastic
 2. **Center pin:** Nickel plating
 3. **Terminal:** Brass/Copper alloy Silver plating.
- * RoHS & REACH compliant.

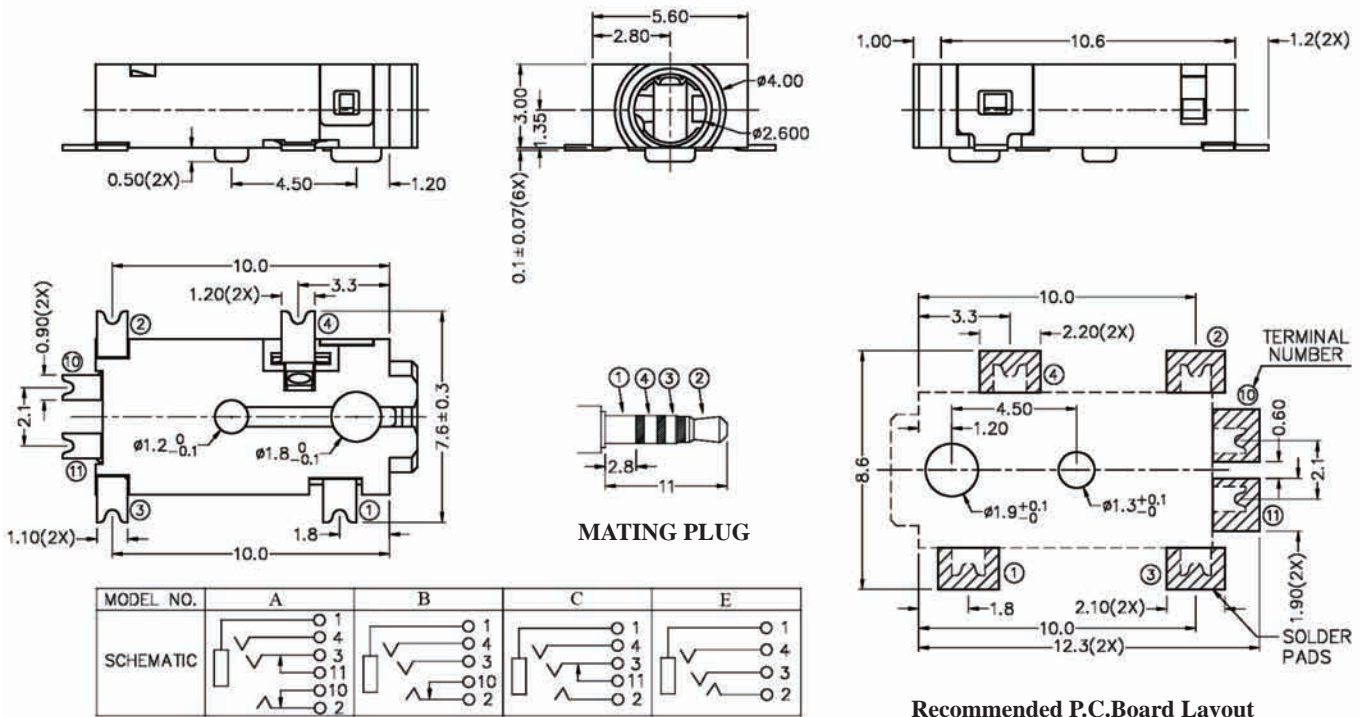
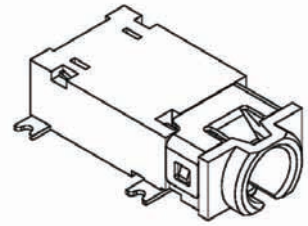

ORDERING INFORMATION:

P/N 8023 $\frac{S4}{1}$ - $\frac{H78}{2}$ x $\frac{0B}{345}$

1. PHONE JACK TYPE:
"S4" FOR MATING 4 POLE STEREO PLUG
2. JACK CODE:
H78
3. SCHEMATIC CODE:
A, B, C, E
4. BUSHING TYPE:
"0" FULLY PLASTIC BUSHING (NO NUT NEEDED)
5. HOUSING COLOR:
"B" BLACK (STANDARD)

2.5MM AUDIO PLUGS & JACKS

<p>P/N 8025-01S 2.5MM STEREO PLUG, BAKELITE HANDLE</p> 	<p>P/N 8025-17S 2.5MM 4 POLE PLUG FOR 4MM CABLE, SHIELDED</p> 	<p>P/N 8025-03M 2.5MM MONO PLUG, BAKELITE HANDLE</p> 
<p>P/N 8025-06M 2.5MM SUB-MINIATURE MONO PLUG WITH BAKELITE HANDLE</p> 	<p>P/N 8025-64SG 2.5MM STEREO JACK, GOLD & PEARL CHROME PLATED</p> 	<p>P/N 8025-14S 2.5MM 4 POLE PLUG, MOLDED</p> 
<p>P/N 8025-13S 2.5MM 4 POLE STRAIGHT PLUG P/N 8025-16S 2.5MM 4 POLE R/A PLUG (90°)</p> 	<p>P/N 8025-51S 2.5MM STEREO JACK, BAKELITE HANDLE P/N 8025-52M 2.5MM MONO JACK, BAKELITE HANDLE</p> 	<p>P/N 8025-53S 2.5MM STEREO JACK, PLASTIC HANDLE P/N 8025-54M 2.5MM MONO JACK, PLASTIC HANDLE</p> 
<p>P/N 8025-55S 2.5MM STEREO JACK, SHIELDED P/N 8025-56M 2.5MM MONO JACK, SHIELDED</p> 	<p>P/N 8025-57S 2.5MM STEREO JACK WITH SPRING, SHIELDED P/N 8025-58M 2.5MM MONO JACK WITH SPRING, SHIELDED</p> 	<p>P/N 8025-12S 2.5MM STEREO PLUG, RT. ANGLE.</p> 
<p>P/N 8025-08S 2.5MM STEREO PLUG, SHIELDED P/N 8025-07M 2.5MM MONO PLUG, SHIELDED</p> 	<p>P/N 8025-09S 2.5 MM STEREO PLUG, PLASTIC HANDLE</p> 	<p>P/N 8025-11M 2.5MM MONO PLUG, RT. ANGLE</p> 

2.5MM AUDIO TO 2.5MM / 6.3MM / RCA ADAPTER

P/N 8050-03MF

2.5MM STEREO PLUG TO 2.5MM
4 POLE JACK



P/N 8050-04MF

2.5MM 4 POLE PLUG TO JACK



P/N 8050-05MFF

2.5MM STEREO PLUG TO 2.5MM
STEREO DOUBLE JACKS, "Y" TYPE



P/N 8050-01MFF

2.5MM MONO PLUG TO 2.5MM MONO
DOUBLE JACKS, "Y" TYPE



P/N 8050-02MFF

2.5MM MONO PLUG TO 2.5MM
STEREO DOUBLE JACKS, "Y" TYPE

P/N 8088-01MF

2.5MM MONO PLUG TO 1/4" STEREO
JACK



P/N 8088-02MF

2.5MM MONO PLUG TO 1/4" MONO
JACK

P/N 8088-05MF

2.5MM MONO PLUG TO 1/4" STEREO
JACK, SHIELDED



P/N 8088-06MF

2.5MM MONO PLUG TO 1/4" MONO
JACK, SHIELDED

P/N 8028-01MF

2.5MM MONO PLUG TO RCA JACK,
SHIELDED



P/N 8028-03MF

2.5MM MONO PLUG TO RCA JACK



P/N 8028-04MM

2.5MM MONO PLUG TO PAL PLUG















P/N 8028-05MF

RCA PLUG TO 2.5MM MONO JACK,
PLASTIC HANDLE



2.5MM AUDIO TO 3.5MM AUDIO ADAPTER

<p>P/N 8060-01MF 2.5MM MONO PLUG TO 3.5MM STEREO JACK</p> <p>P/N 8060-02MF 2.5MM MONO PLUG TO 3.5MM MONO JACK</p> 	<p>P/N 8060-03MF 2.5MM STEREO PLUG TO 3.5MM STEREO JACK</p> <p>P/N 8060-04MF 2.5MM STEREO PLUG TO 3.5MM MONO JACK</p> 	<p>P/N 8060-05MF 2.5MM MONO PLUG TO 3.5MM STEREO JACK, SHIELDED</p> <p>P/N 8060-06MF 2.5MM MONO PLUG TO 3.5MM MONO JACK, SHIELDED</p> 
<p>P/N 8060-08MF 3.5MM STEREO PLUG TO 2.5MM MONO JACK, SHIELDED</p> 	<p>P/N 8060-10MF 3.5MM MONO PLUG TO 2.5MM MONO JACK, SHIELDED</p> 	<p>P/N 8060-15MF 3.5MM MONO PLUG TO 2.5MM STEREO JACK</p> <p>P/N 8060-16MF 3.5MM MONO PLUG TO 2.5MM MONO JACK</p> 
<p>P/N 8060-18MF 3.5MM STEREO PLUG TO 2.5MM MONO JACK</p> 	<p>P/N 8060-20MF 3.5MM STEREO PLUG TO 2.5MM MONO JACK</p> 	<p>P/N 8060-21MF 3.5MM STEREO PLUG TO 2.5MM STEREO JACK</p> 
<p>P/N 8060-23MF 2.5MM 4 POLE PLUG TO 3.5MM 4 POLE JACK</p> 	<p>P/N 8060-12MF 3.5MM STEREO PLUG TO 2.5MM STEREO JACK, SHIELDED</p> 	<p>P/N 8060-12MFG 3.5MM STEREO PLUG TO 2.5MM STEREO JACK, SHIELDED, GOLD & PEARL CHROME PLATED</p> 
<p>P/N 8060-24MF 3.5MM 4 POLE PLUG TO 2.5MM 4 POLE JACK</p> 		

Ø3.5MM PHONE JACK

Matching Nut

Unit: m/m

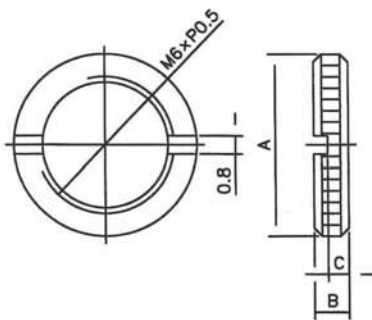

Fig. I

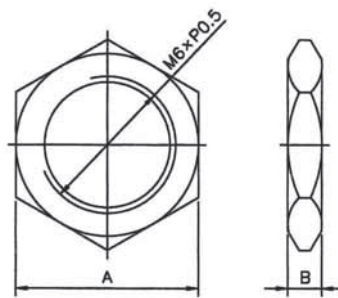

Fig. II

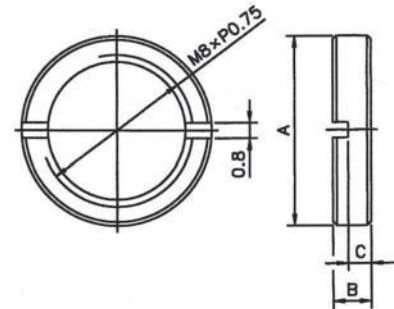

Fig. III

Order Code NO.	Fig.	Shape	Description			Dimension		
			Thread	Material	Finish	Dia. A	Dim. B	Dim. C
1	Fig. I	Round	M6 x P0.5	Brass	Nickel	Ø8.0	1.5	0.9
2	Fig. II	Hexagonal	M6 x P0.5	Brass	Nickel	8.0	1.5	-
3	Fig. III	Round	M8 x P0.5	Brass	Nickel	Ø10.0	2.0	1.2

FEATURE

The specification covers the requirements for **3.5Ø PHONE JACKS** intended for audio systems and similar electronic apparatuses, and is designed for on panel/chassis/PCB/SMT mounting with or without nut.

CONSTRUCTION

1. **Housing:** Thermoplastic
 2. **Contact:** Phosphor bronze
 3. **Terminal:** Brass/Copper alloy
- All materials must be RoHS compliant.**

SPECIFICATIONS

1. **Withstanding voltage:**
AC 500V 60Hz for 1 minute
2. **Insulation resistance:**
100MΩ (min.) at 500vDC
3. **Contact resistance:**
30mΩ (max.)
4. **Insertion & Extraction force:**
Initial : 0.4 to 2.0kgs
After life test: 0.3 to 2.0kgs
5. **Life test:**
5,000 cycles unloading (20-30 cycles per minute)
6. Humidity test is kept in 90~95%(RH) for 96 hours.

ORDERING INFORMATION:

P/N 80 $\frac{xx}{0}$ $\frac{xx}{12}$ - $\frac{xx}{3}$ $\frac{xx}{456}$

0. CONNECTOR CODE:

33, 35, 36

1. TERMINAL FINISH:

- "S" SILVER PLATED
- "T" TIN PLATED
- "N" NICKEL PLATED
- "G" GOLD FLASH PLATED

2. BUSHING FINISH:

- "N" NICKEL PLATED (STANDARD)
- "G" GOLD FLASH PLATED
- "0" NO PLATING (FULLY PLASTIC BUSHING)

3. JACK CODE:

00 THROUGH 99

4. SCHEMATIC CODE:

A, B, C, D, E, X, Y, Z

5. NUT OPTION:

- "0" WITHOUT NUT
- "1" WITH ROUND TYPE NUT (M6 x P0.5)
- "2" WITH HEXAGONAL NUT (M6 x P0.5)
- "3" WITH ROUND TYPE NUT (M8 x P0.75)
- "5" WITH HEXAGONAL NUT (M8 x P0.75)

6. INSULATOR COLOR OPTION:

- "B" BLACK (STANDARD)
- "A" GRAY "V" IVORY
- "N" GREEN "P" PURPLE
- "R" RED
- "U" BLUE

Ø3.5MM PHONE JACK

Dimension (m/m)

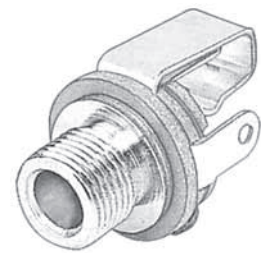
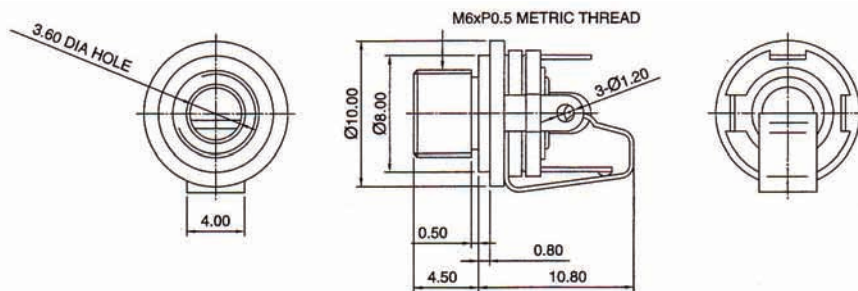

8035-70**

Schematic Code

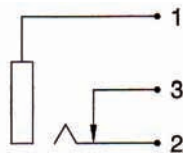

Y

ORDERING INFORMATION:

P/N 8035 $\frac{xx}{12} - \frac{xxxx}{3456}$

- | | |
|--|--|
| <p>1. TERMINAL FINISH:
 "S" SILVER PLATED (STANDARD)
 "G" GOLD FLASH PLATED</p> <p>2. BUSHING FINISH:
 "N" NICKEL PLATED (STANDARD)
 "G" GOLD FLASH PLATED</p> <p>3. BUSHING TYPE:
 "70" METAL BUSHING WITH M6 x P0.5 THREAD</p> | <p>4. SCHEMATIC CODE:
 Y</p> <p>5. NUT OPTION:
 "0" WITHOUT NUT
 "1" WITH ROUND TYPE (M6 x P0.5)
 "2" WITH HEXAGONAL NUT (M6 x P0.5)</p> <p>6. HOUSING COLOR:
 "0" W/O HOUSING</p> |
|--|--|

Ø3.5MM PHONE JACK

P/N	Dimension (m/m)	Schematic Code	
8035**-72			 8035**-72
8035**-73			 8035**-73
8035**-71			 8035**-71

ORDERING INFORMATION:

P/N 8035 $\frac{XX}{12} - \frac{XXX}{3} \frac{XXX}{456}$

- TERMINAL FINISH:
"S" SILVER PLATED (STANDARD)
"G" GOLD FLASH PLATED
- BUSHING FINISH:
"N" NICKEL PLATED (STANDARD)
"G" GOLD FLASH PLATED
- BUSHING TYPE:
"72" METAL BUSHING WITH M6xP0.5 THREAD
"73" DITTO
"71" DITTO

- SCHEMATIC CODE:
X (for 8035**-73)
Y (for 8035**-72 & 8035**-71)
- NUT OPTION:
"0" WITHOUT NUT
"1" WITH ROUND TYPE NUT (M6 x P0.5)
"2" WITH HEXAGONAL NUT (M6 x P0.5)
- HOUSING COLOR:
"B" (for 8035**-73)
"V" (for 8035**-72 & 8035**-71)

Ø3.5MM PHONE JACK

P/N	Dimension (m/m)	
8035** -74 8035** -69		<p>M3xP0.5 THREAD</p> <p>8035** -74</p>
8035** -75		<p>Ø3.5 DIA HOLE</p> <p>8035** -69</p>
Schematic Code		
H		

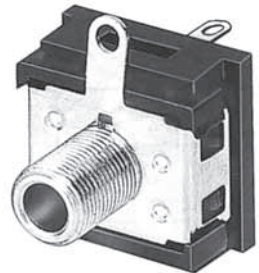

8035 -75**

ORDERING INFORMATION:

P/N 8035 $\frac{xx}{12} - \frac{xxxx}{3456}$

1. TERMINAL FINISH:
"S" SILVER PLATED (STANDARD)
"G" GOLD FLASH PLATED
2. BUSHING FINISH:
"N" NICKEL PLATED (STANDARD)
"G" GOLD FLASH PLATED
"0" NO PLATING (FULLY PLASTIC BUSHING)
3. BUSHING TYPE:
"74" METAL BUSHING WITH METAL FRAME
HAVING 2 x M3 x P0.5 THREAD HOLES
"69" METAL BUSHING WITH METAL FRAME
HAVEING 2 x Ø3.5MM HOLES
"75" METAL BUSHING WITH M6 x P0.5 THREAD

4. SCHEMATIC CODE:
H
5. NUT OPTION:
"0" WITHOUT NUT
"1" WITH ROUND TYPE NUT (M6 x P0.5)
"2" WITH HEXAGONAL NUT (M6 x P0.5)
6. HOUSING COLOR:
"B" BLACK (STANDARD)

NOTE: 8035** -74 & 8035** -69 are designed for Microwave oven.

Ø3.5MM MONO PHONE JACK

SPECIFICATIONS

- Withstanding Voltage:** AC500V 60Hz for 1minute
- Insulation Resistance:** 100MΩ (min.) at 500VDC
- Contact Resistance:** 30mΩ (max.)
- Insertion & Extraction force:** 0.4 ~ 2.0kgs(Initial) ;
0.3 ~ 2.0kgs(After life test)

MATERIALS

- Housing:** Thermoplastic
 - Barrel:** Nickel plating
 - Terminal:** Brass/Copper alloy Silver plating.
- * RoHS & REACH compliant.

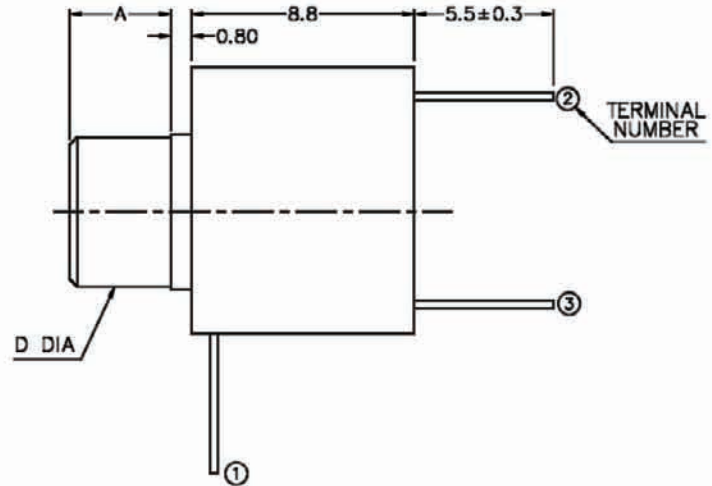
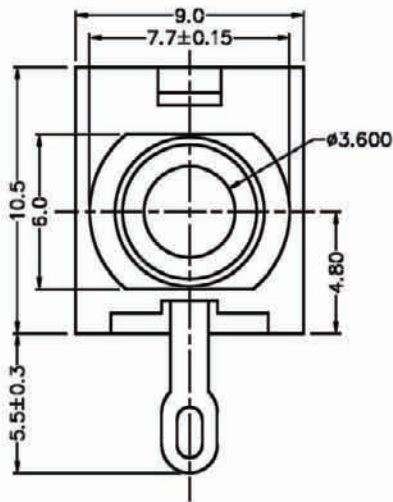

MATING PLUG

D DIA	FLASHED	THREADED	FLASHED	THREADED	FLASHED	THREADED
	Ø6.0	M6X0.5	Ø6.0	M6X0.5	Ø5.5	M6X0.5
A	3.0mm	4.0mm	4.0mm	4.5mm	4.5mm	3.0mm
SCHEMATIC						

ORDERING INFORMATION:

P/N 8 0 3 4 M 2 - H x x Y x B
 1 2 3 4 5

- PHONE JACK TYPE:
"M2" FOR MATING MONO PLUG
- JACK CODE:
"H08" DIM. A=3.0MM
"H09" DIM. A=4.0MM
"H10" DIM. A=4.5MM
- SCHEMATIC CODE:
Y
- BUSHING TYPE:
"0" FULLY PLASTIC BUSHING (NO NUT NEEDED)
"9" METAL BUSHING M6*P0.5 THREADED W/O NUT
- HOUSING COLOR:
"B" BLACK (STANDARD)

NOTE: P/N 8034M2-NUT is Matching Nut (M6*P0.5)

Ø3.5MM STEREO PHONE JACK

SPECIFICATIONS

1. **Withstanding Voltage:** AC500V 60Hz for 1minute
2. **Insulation Resistance:** 100MΩ (min.) at 500VDC
3. **Contact Resistance:** 30mΩ (max.)
4. **Insertion & Extraction force:** 0.4 ~ 2.0kgs(Initial) ;
0.3 ~ 2.0kgs(After life test)

MATERIALS

1. **Housing:** Thermoplastic
 2. **Barrel:** Nickel plating
 3. **Terminal:** Brass/Copper alloy Silver plating.
- * RoHS & REACH compliant.

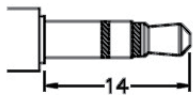
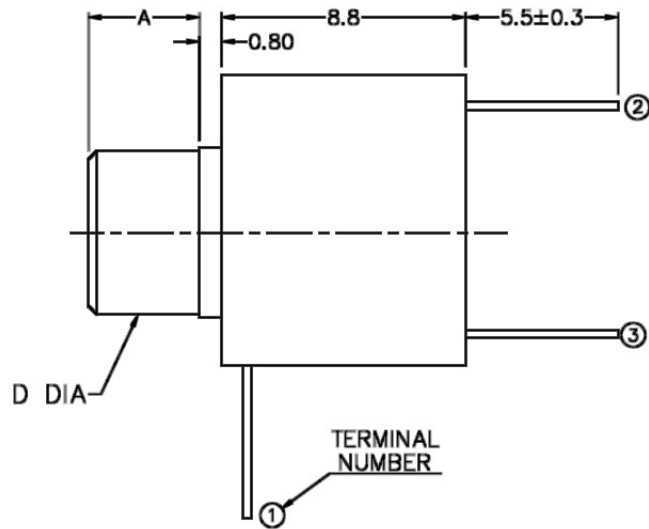
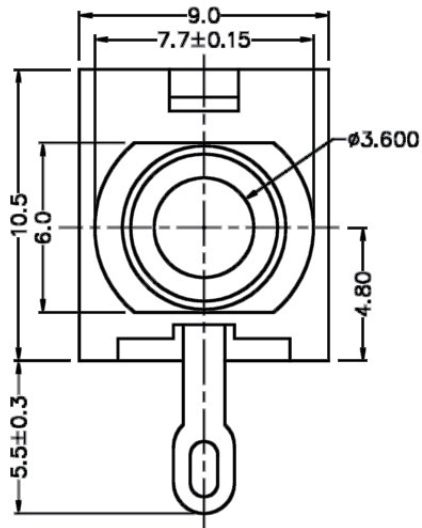

MATING PLUG

D DIA	THREADED	FLASHED	THREADED	FLASHED
	M6X0.5	Ø6.0	M6X0.5	Ø6.0
A	4.0mm	4.0mm	3.5mm	3.5mm
SCHEMATIC				

ORDERING INFORMATION:

P/N 8034 $\frac{S3}{1}$ - $\frac{Hxx}{2}$ $\frac{x}{3}$ $\frac{x}{4}$ $\frac{B}{5}$

1. PHONE JACK TYPE:
"S3" FOR MATING 3 POLE STEREO PLUG
2. JACK CODE:
"H34" DIM. A=4.0MM
"H35" DIM. A=3.5MM
3. SCHEMATIC CODE:
X
4. BUSHING TYPE:
"0" FULLY PLASTIC BUSHING (NO NUT NEEDED)
"9" METAL BUSHING M6*P0.5 THREADED W/O NUT
5. HOUSING COLOR:
"B" BLACK (STANDARD)

NOTE: P/N 8034S3-NUT is Matching Nut (M6*P0.5)

Ø3.5MM PHONE JACK

Dimension (m/m)

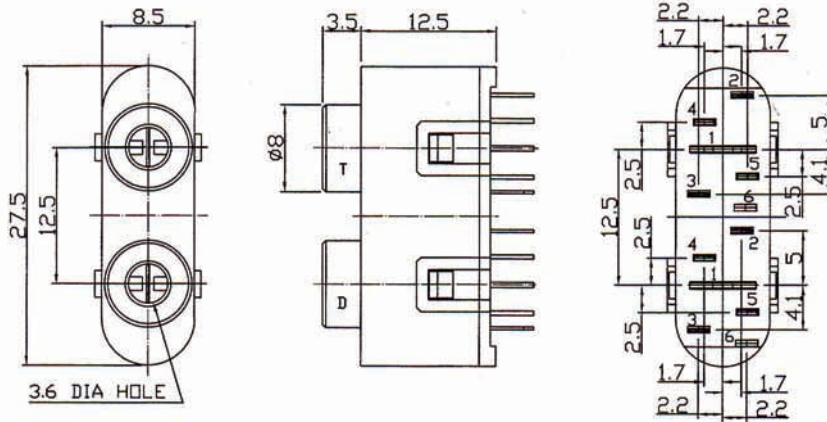

Pin Hole Layout (Jack Bottom View)

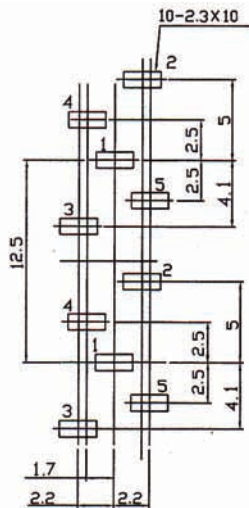

Schematic Code

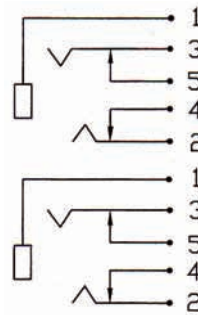

K



8036-29**

ORDERING INFORMATION:

P/N 8036 $\frac{xx}{12}$ - $\frac{xxx}{3}$ $\frac{xxx}{456}$

- | | |
|--|--|
| 1. TERMINAL FINISH:
"S" SILVER PLATED (STANDARD)
"G" GOLD FLASH PLATED | 4. SCHEMATIC CODE:
K |
| 2. BUSHING FINISH:
"0" NO PLATING (FULLY PLASTIC BUSHING) | 5. NUT OPTION:
"0" WITHOUT NUT |
| 3. BUSHING TYPE:
"29" FULLY PLASTIC BUSHING | 6. HOUSING COLOR:
"T" TRANSPARENT (STANDARD)
"B" BLACK |

Ø3.5MM PHONE JACK

P/N	Dimension (m/m)	Pin Hole Layout (Jack Bottom View)			
8036**-41					
8036**-42					
Schematic Code					
U	V	W	X	Y	Z

8036-41**



8036-42**

ORDERING INFORMATION:

P/N 8036 $\frac{xx}{12} - \frac{xxxx}{3456}$

- | | |
|---|---|
| <ol style="list-style-type: none"> 1. TERMINAL FINISH:
"S" SILVER PLATED (STANDARD)
"G" GOLD FLASH PLATED 2. BUSHING FINISH:
"N" NICKEL PLATED (STANDARD)
"G" GOLD FLASH PLATED
"0" NO PLATING (FULLY PLASTIC BUSHING) 3. BUSHING TYPE:
"41" FULLY PLASTIC BUSHING
"42" PLASTIC BUSHING WITH
METAL RING O.D. 5.0~5.5MM | <ol style="list-style-type: none"> 4. SCHEMATIC CODE:
U, V, W, X, Y, Z 5. NUT OPTION:
"0" WITHOUT NUT 6. HOUSING COLOR:
"B" BLACK (STANDARD)
"A" GRAY
"N" GREEN
"R" RED
"U" BLUE
"V" IVORY |
|---|---|

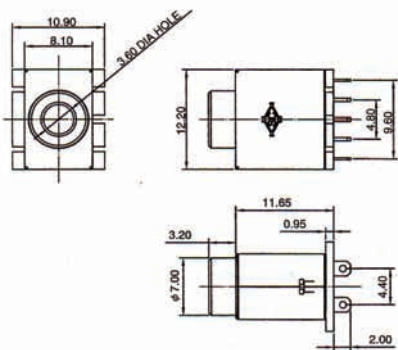
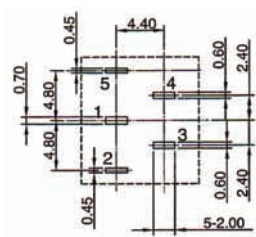
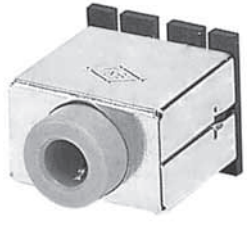
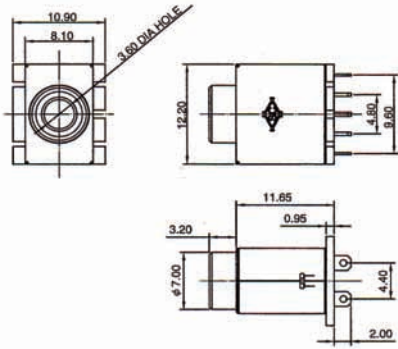
Ø3.5MM PHONE JACK

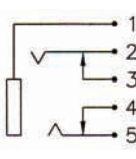
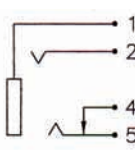
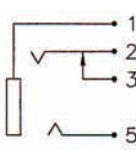
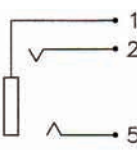
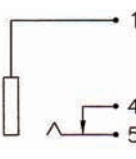
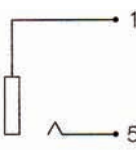
P/N	Dimension (m/m)	Pin Hole Layout (Jack Bottom View)			
8036**-43					
8036**-44					
Schematic Code					
					
U	V	W	X	Y	Z

8036-43**

8036-44**

ORDERING INFORMATION:

P/N 8036 $\begin{matrix} \text{xx} \\ \text{1 2} \end{matrix}$ - $\begin{matrix} \text{xxx} \\ \text{3 4 5 6} \end{matrix}$

1. TERMINAL FINISH:

- "S" SILVER PLATED (STANDARD)
- "G" GOLD FLASH PLATED

2. BUSHING FINISH:

- "N" NICKEL PLATED (STANDARD)
- "G" GOLD FLASH PLATED
- "0" NO PLATING (FULLY PLASTIC BUSHING)

3. BUSHING TYPE:

- "43" FULLY PLASTIC BUSHING
- "44" PLASTIC BUSHING WITH METAL RING O.D. 5.0~5.5MM

4. SCHEMATIC CODE:

- U, V, W, X, Y, Z

5. NUT OPTION:

- "0" WITHOUT NUT

6. BUSHING COLOR:

- "B" BLACK (STANDARD)
- "A" GRAY
- "N" GREEN
- "R" RED
- "U" BLUE
- "V" IVORY

Ø3.5MM PHONE JACK

P/N	Dimension (m/m)	Pin Hole Layout (Jack Bottom View)	
8036**-50			
8036**-58			
Schematic Code			
X	Z		

8036-50**

8036-58**

ORDERING INFORMATION:

P/N 8036 $\frac{xx}{12} - \frac{xxx}{3} \frac{xxx}{456}$

1. TERMINAL FINISH:
"S" SILVER PLATED (STANDARD)
"G" GOLD FLASH PLATED
2. BUSHING FINISH:
"N" NICKEL PLATED (STANDARD)
"G" GOLD FLASH PLATED
3. BUSHING TYPE:
"50" METAL BUSHING WITH
PLASTIC BUSHING CAP
"58" METAL BUSHING W/O THREAD

4. SCHEMATIC CODE:
X, Z
5. NUT OPTION:
"0" WITHOUT NUT
6. INSULATOR COLOR:
"B" BLACK (STANDARD)
"A" GRAY
"N" GREEN
"R" RED
"U" BLUE
"V" IVORY
"0" METAL BUSHING

Ø3.5MM PHONE JACK

P/N	Dimension (m/m)	Pin Hole Layout (Jack Bottom View)		
8036**-55				
8036**-56				
Schematic Code				
U	V	W	X	Y

ORDERING INFORMATION:

P/N 8036 $\frac{1}{2}$ $\frac{3}{4}$ $\frac{5}{6}$ - $\frac{1}{2}$ $\frac{3}{4}$ $\frac{5}{6}$

1. TERMINAL FINISH:
"S" SILVER PLATED (STANDARD)
"G" GOLD FLASH PLATED
2. BUSHING FINISH:
"0" NO PLATING (FULLY PLASTIC BUSHING)
3. BUSHING TYPE:
"55" FULLY PLASTIC BUSHING W/O THREAD
"56" FULLY PLASTIC BUSHING WITH
M8 x P0.75 THREAD

4. SCHEMATIC CODE:
U, V, W, X, Y
5. NUT OPTION:
"0" WITHOUT NUT
"3" WITH ROUND TYPE NUT (M8 x P0.75)
"5" WITH HEXAGONAL NUT (M8 x P0.75)
6. HOUSING COLOR:
"B" BLACK (STANDARD)

Ø3.5MM PHONE JACK

P/N	Dimension (m/m)	Pin Hole Layout (Jack Bottom View)	
8036**-59			
8036**-60			
Schematic Code			
A	B	C	E

8036-59**

8036-60**

ORDERING INFORMATION:

P/N 8036 $\frac{xx}{12} - \frac{xx}{3} \frac{xxx}{456}$

- | | |
|---|---|
| <p>1. TERMINAL FINISH:
 "S" SILVER PLATED (STANDARD)
 "G" GOLD FLASH PLATED</p> <p>2. BUSHING FINISH:
 "N" NICKEL PLATED (STANDARD)
 "G" GOLD FLASH PLATED
 "0" NO PLATING (FULLY PLASTIC BUSHING)</p> <p>3. BUSHING TYPE:
 "59" PLASTIC BUSHING WITH
 METAL RING O.D. 5.0~5.5MM
 "60" FULLY PLASTIC BUSHING
 W/O BACK PLASTIC HOOK</p> | <p>4. SCHEMATIC CODE:
 A, B, C, E</p> <p>5. NUT OPTION:
 "0" WITHOUT NUT</p> <p>6. HOUSING COLOR:
 "B" BLACK (STANDARD)
 "A" GRAY
 "N" GREEN
 "R" RED
 "U" BLUE</p> |
|---|---|

Ø3.5MM PHONE JACK

P/N	Dimension (m/m)	Pin Hole Layout (Jack Bottom View)					
8036**<u>-63</u>							
8036**<u>-28</u>							
8036**<u>-64</u>							
Schematic Code							
I	U	V	W	X	Y	Z	

8036-63**

8036-28**

8036-64**

ORDERING INFORMATION:

P/N 8036 $\frac{xx}{12} - \frac{xx}{3} \frac{xxx}{456}$

1. TERMINAL FINISH:
"S" SILVER PLATED (STANDARD)
"G" GOLD FLASH PLATED
2. BUSHING FINISH:
"0" NO PLATING (FULLY PLASTIC BUSHING)
3. BUSHING TYPE:
"63" FULLY PLASTIC BUSHING W/O THREAD
"64" FULLY PLASTIC BUSHING WITH
M8 x P0.75 THREAD
"28" FULLY PLASTIC BUSHING

4. SCHEMATIC CODE:
I, U, V, W, X, Y, Z
5. NUT OPTION:
"0" WITHOUT NUT
"3" WITH ROUND TYPE NUT (M8 x P0.75)
"5" WITH HEXAGONAL NUT (M8 x P0.75)
6. HOUSING COLOR:
"B" BLACK (STANDARD)
"A" GRAY
"N" GREEN
"R" RED
"U" BLUE
"V" IVORY

Ø3.5MM PHONE JACK

Dimension (m/m)		8036**-73	
P/N			
8036**-71			
8036**-72			
Schematic Code		Pin Hole Layout (Jack Bottom View)	
U	V	W	X
Y	Z		



8036-71**



8036-72**



8036-73**

ORDERING INFORMATION:

P/N 8036 $\frac{xx}{12} - \frac{xxxx}{3456}$

1. TERMINAL FINISH:
"S" SILVER PLATED (STANDARD)
"G" GOLD FLASH PLATED
2. BUSHING FINISH:
"N" NICKEL PLATED (STANDARD)
"G" GOLD FLASH PLATED
"0" NO PLATING (FULLY PLASTIC BUSHING)
3. BUSHING TYPE:
"71" METAL BUSHING WITH PLASTIC BUSHING CAP
"72" METAL BUSHING W/O THREAD
"73" METAL BUSHING WITH M12 x 1 THREAD

4. SCHEMATIC CODE:
U, V, W, X, Y, Z
5. NUT OPTION:
"0" WITHOUT NUT (for 8036**-71 & 8036**-72)
"1" WITH ROUND TYPE NUT (M12x1) & WASHER (for 8036**-73)
6. BUSHING COLOR:
"B" BLACK (STANDARD)
"A" GRAY
"N" GREEN
"R" RED
"U" BLUE
"V" IVORY
"0" METAL BUSHING

Ø3.5MM PHONE JACK

P/N	Dimension (m/m)	Pin Hole Layout (Jack Bottom View)		
8036**-53				
8036**-76				
Schematic Code				
V	X	Y	Z	N

ORDERING INFORMATION:

P/N 8036 $\begin{matrix} \text{xx} \\ \text{1 2} \end{matrix}$ - $\begin{matrix} \text{xx} \\ \text{3} \end{matrix}$ $\begin{matrix} \text{xx} \\ \text{4 5 6} \end{matrix}$

1. TERMINAL FINISH:
"S" SILVER PLATED (STANDARD)
"G" GOLD FLASH PLATED
2. BUSHING FINISH:
"0" NO PLATING (FULLY PLASTIC BUSHING)
3. BUSHING TYPE:
"53" FULLY PLASTIC BUSHING W/O THREAD
"76" FULLY PLASTIC BUSHING WITH
M8 x P0.75 THREAD

4. SCHEMATIC CODE:
V, X, Y, Z, N
5. NUT OPTION:
"0" WITHOUT NUT
"3" WITH ROUND TYPE NUT (M8 x P0.75)
"5" WITH HEXAGONAL NUT (M8 x P0.75)
6. HOUSING COLOR:
"B" BLACK (STANDARD)
"A" GRAY
"N" GREEN
"R" RED
"U" BLUE

Ø3.5MM PHONE JACK

P/N	Dimension (m/m)	Pin Hole Layout (Jack Bottom View)		
8036**-80 8036**-81			<p style="text-align: center;">8036**-80</p>	
8036**-30			<p style="text-align: center;">8036**-81</p>	
Schematic Code				
				<p style="text-align: center;">8036**-30</p>
A	B	C	E	

ORDERING INFORMATION:

P/N 8036 $\frac{xx}{12} - \frac{xxx}{3} \frac{xxx}{456}$

- | | |
|---|---|
| <p>1. TERMINAL FINISH:
 "S" SILVER PLATED (STANDARD)
 "G" GOLD FLASH PLATED</p> <p>2. BUSHING FINISH:
 "N" NICKEL PLATED (STANDARD)
 "G" GOLD FLASH PLATED
 "0" NO PLATING (FULLY PLASTIC BUSHING)</p> <p>3. BUSHING TYPE:
 "80" PLASTIC BUSHING WITH
 METAL RING O.D. 5.0~5.5MM
 "81" FULLY PLASTIC BUSHING
 "30" FULLY PLASTIC BUSHING
 W/O BACK PLASTIC HOOK</p> | <p>4. SCHEMATIC CODE:
 A, B, C, E</p> <p>5. NUT OPTION:
 "0" WITHOUT NUT</p> <p>6. HOUSING COLOR:
 "B" BLACK (STANDARD)
 "A" GRAY</p> |
|---|---|

Ø3.5MM PHONE JACK

P/N	Dimension (m/m)	Pin Hole Layout (Jack Bottom View)	
8036**-83			<p style="text-align: center;">8036**-83</p>
8036**-84			<p style="text-align: center;">8036**-84</p>
Schematic Code			

ORDERING INFORMATION:

P/N 8036 $\begin{matrix} \text{xx} \\ \text{1 2} \end{matrix}$ - $\begin{matrix} \text{xxxx} \\ \text{3 4 5 6} \end{matrix}$

- | | |
|--|---|
| <p>1. TERMINAL FINISH:
 "S" SILVER PLATED (STANDARD)
 "G" GOLD FLASH PLATED</p> <p>2. BUSHING FINISH:
 "N" NICKEL PLATED (STANDARD)
 "G" GOLD FLASH PLATED
 "0" NO PLATING (FULLY PLASTIC BUSHING)</p> <p>3. JACK CODE:
 "83" PLASTIC BUSHING WITH METAL RING
 "84" FULLY PLASTIC BUSHING</p> <p>4. SCHEMATIC CODE:
 R</p> | <p>5. NUT OPTION:
 "0" WITHOUT NUT</p> <p>6. HOUSING COLOR:
 "A" GRAY
 "N" GREEN
 "R" RED
 "U" BLUE</p> |
|--|---|

Ø3.5MM PHONE JACK

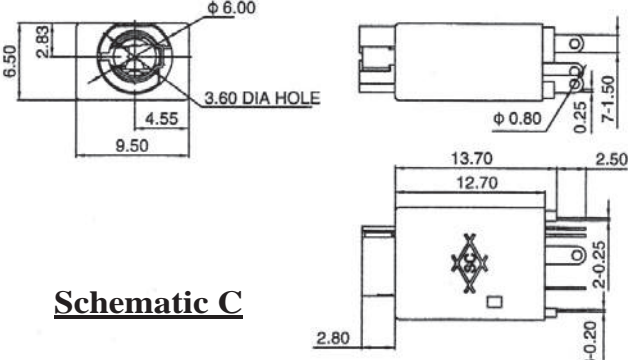
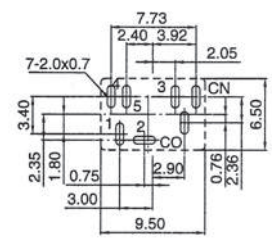
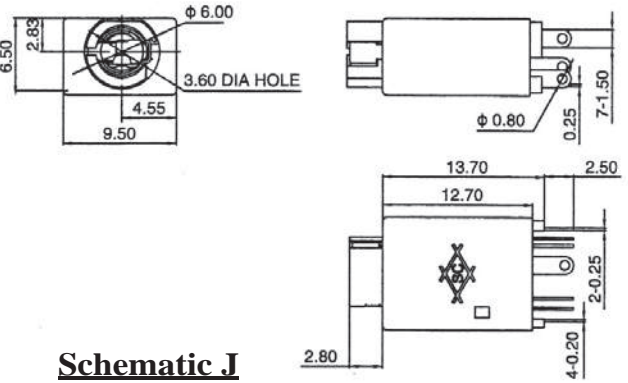
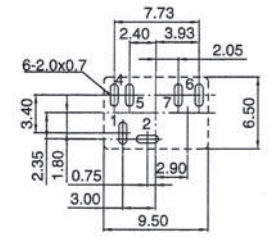
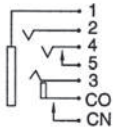
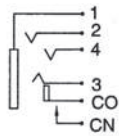
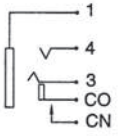
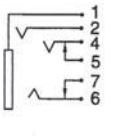
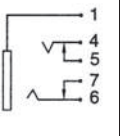
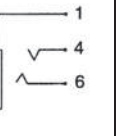
Dimension (m/m)		Pin Hole Layout (Jack Bottom View)	 <p>8036** -85</p>		
<p>Schematic C</p> 					
<p>Schematic J</p> 					
Schematic Code					
 <p>C</p>	 <p>D</p>	 <p>R</p>	 <p>J</p>	 <p>U</p>	 <p>X</p>

ORDERING INFORMATION:

P/N 8036 $\frac{xx}{12} - \frac{xxxx}{3456}$

- TERMINAL FINISH:
"S" SILVER PLATED (STANDARD)
"G" GOLD FLASH PLATED
- BUSHING FINISH:
"N" NICKEL PLATED (STANDARD)
"G" GOLD FLASH PLATED
- JACK CODE:
"85" PLASTIC BUSHING WITH METAL RING
- SCHEMATIC CODE:
C, D, R, J, U, X

- NUT OPTION:
"0" WITHOUT NUT
- HOUSING COLOR:
"A" GRAY

Ø3.5MM MONO PHONE JACK

SPECIFICATIONS

1. **Withstanding Voltage:** AC500V 60Hz for 1minute
2. **Insulation Resistance:** 100MΩ (min.) at 500VDC
3. **Contact Resistance:** 30mΩ (max.)
4. **Insertion & Extraction force:** 0.4 ~ 2.0kgs(Initial) ;
0.3 ~ 2.0kgs(After life test)

MATERIALS

1. **Housing:** Thermoplastic
 2. **Barrel:** Nickel plating
 3. **Terminal:** Brass/Copper alloy Silver plating.
- * RoHS & REACH compliant.

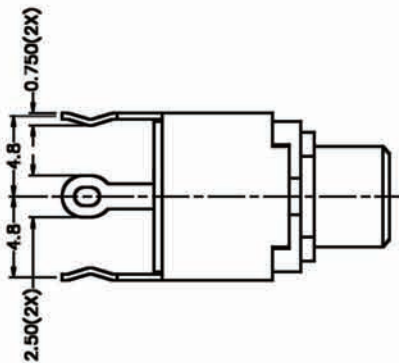

D DIA	THREADED	FLASHED
	M6X0.5	Ø5.5
SCHEMATIC		

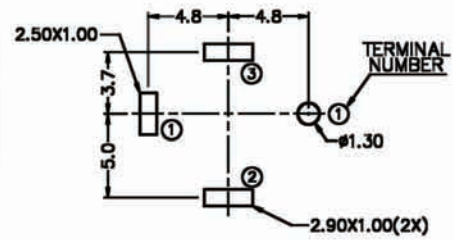

Recommended P.C.Board Layout

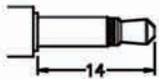
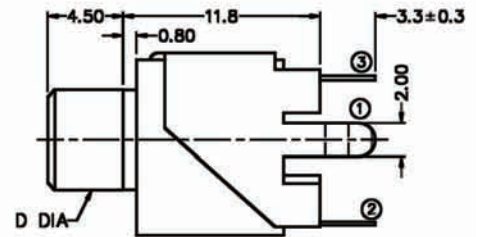
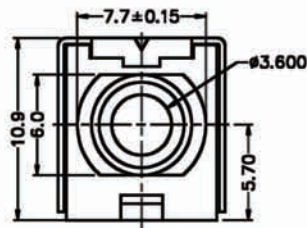
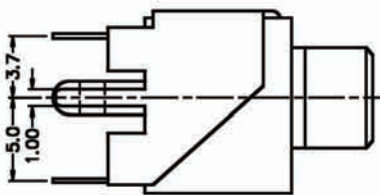

MATING PLUG

ORDERING INFORMATION:

P/N 8034 $\frac{M}{1}2$ - $\frac{H}{2}0$ $\frac{Y}{3}1$ $\frac{x}{4}$ $\frac{B}{5}$

1. PHONE JACK TYPE:
"M2" FOR MATING MONO PLUG
2. JACK CODE:
H01
3. SCHEMATIC CODE:
Y
4. BUSHING TYPE:
"0" FULLY PLASTIC BUSHING (NO NUT NEEDED)
"9" METAL BUSHING M6*P0.5 THREADED W/O NUT
5. HOUSING COLOR:
"B" BLACK (STANDARD)

NOTE: P/N 8034M2-NUT is Matching Nut (M6*P0.5)

Ø3.5MM MONO PHONE JACK

SPECIFICATIONS

1. **Withstanding Voltage:** AC500V 60Hz for 1minute
2. **Insulation Resistance:** 100MΩ (min.) at 500VDC
3. **Contact Resistance:** 30mΩ (max.)
4. **Insertion & Extraction force:** 0.4 ~ 2.0kgs(Initial) ;
0.3 ~ 2.0kgs(After life test)

MATERIALS

1. **Housing:** Thermoplastic
 2. **Barrel:** Nickel plating
 3. **Terminal:** Brass/Copper alloy Silver plating.
- * RoHS & REACH compliant.

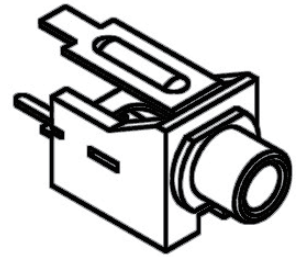

D DIA	THREADED	FLASHED
		M6X0.5
A	4.0mm	4.5mm
SCHEMATIC		

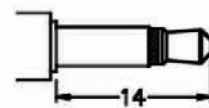
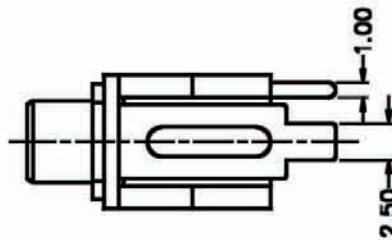

MATING PLUG

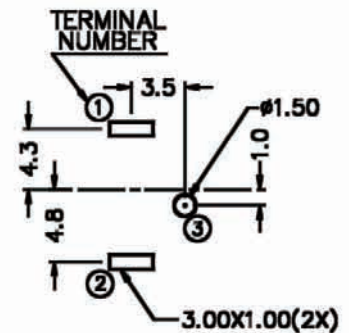
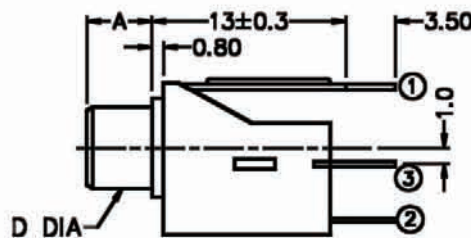
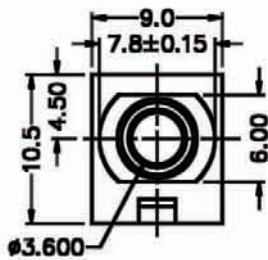

Recommended P.C.Board Layout

ORDERING INFORMATION:

P/N 8034 $\frac{M}{1}2$ - $\frac{H}{2}05$ $\frac{Y}{3}$ x $\frac{B}{45}$

1. PHONE JACK TYPE:
"M2" FOR MATING MONO PLUG
2. JACK CODE:
H05
3. SCHEMATIC CODE:
Y
4. BUSHING TYPE:
"0" FULLY PLASTIC BUSHING (NO NUT NEEDED)
"9" METAL BUSHING M6*P0.5 THREADED W/O NUT
5. HOUSING COLOR:
"B" BLACK (STANDARD)

NOTE: P/N 8034M2-NUT is Matching Nut (M6*P0.5)

Ø3.5MM MONO PHONE JACK

SPECIFICATIONS

1. **Withstanding Voltage:** AC500V 60Hz for 1minute
2. **Insulation Resistance:** 100MΩ (min.) at 500VDC
3. **Contact Resistance:** 30mΩ (max.)
4. **Insertion & Extraction force:** 0.4 ~ 2.0kgs(Initial) ;
0.3 ~ 2.0kgs(After life test)

MATERIALS

1. **Housing:** Thermoplastic
 2. **Barrel:** Nickel plating
 3. **Terminal:** Brass/Copper alloy Silver plating.
- * RoHS & REACH compliant.

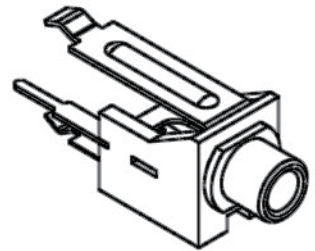

D DIA	THREADED	FLASHED
		M6X0.5
A	4.0mm	4.5mm
SCHEMATIC		

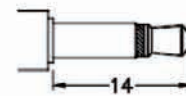
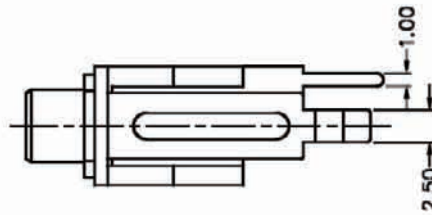

MATING PLUG

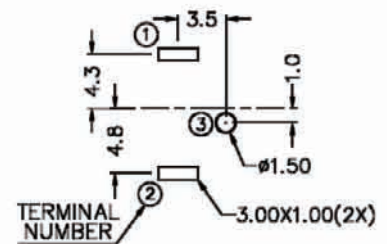
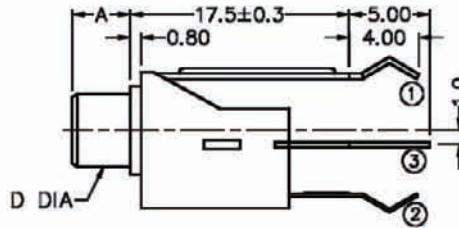
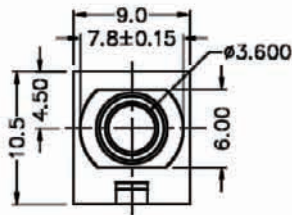

Recommended P.C.Board Layout

ORDERING INFORMATION:

P/N 8034 $\frac{M}{1}2$ - $\frac{H}{2}06$ $\frac{Y}{3}$ x $\frac{B}{4}5$

1. PHONE JACK TYPE:
"M2" FOR MATING MONO PLUG
2. JACK CODE:
H06
3. SCHEMATIC CODE:
Y
4. BUSHING TYPE:
"0" FULLY PLASTIC BUSHING (NO NUT NEEDED)
"9" METAL BUSHING M6*P0.5 THREADED W/O NUT
5. HOUSING COLOR:
"B" BLACK (STANDARD)

NOTE: P/N 8034M2-NUT is Matching Nut (M6*P0.5)

Ø3.5MM MONO PHONE JACK

SPECIFICATIONS

1. **Withstanding Voltage:** AC500V 60Hz for 1minute
2. **Insulation Resistance:** 100MΩ (min.) at 500VDC
3. **Contact Resistance:** 30mΩ (max.)
4. **Insertion & Extraction force:** 0.4 ~ 2.0kgs(Initial) ;
0.3 ~ 2.0kgs(After life test)

MATERIALS

1. **Housing:** Thermoplastic
 2. **Barrel:** Nickel plating
 3. **Terminal:** Brass/Copper alloy Silver plating.
- * RoHS & REACH compliant.

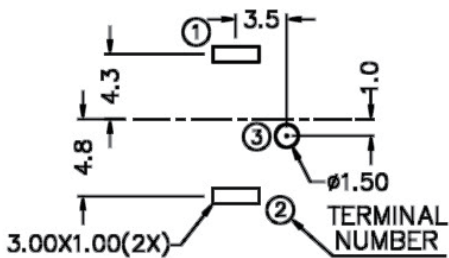
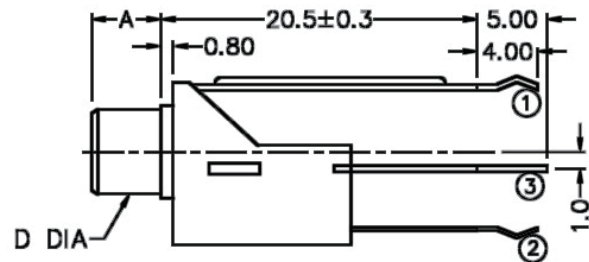
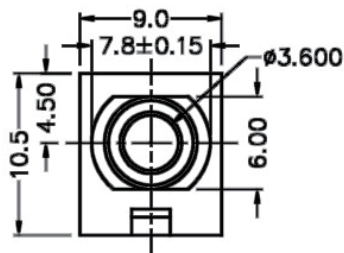
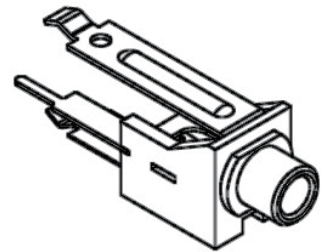

Recommended P.C.Board Layout

D DIA	THREADED	FLASHED
	M6X0.5	Ø5.5
A	4.0mm	4.5mm
SCHMATIC		



MATING PLUG

ORDERING INFORMATION:

P/N 8034M2 - H07Y x B
1 2 3 4 5

1. PHONE JACK TYPE:
"M2" FOR MATING MONO PLUG
2. JACK CODE:
H07
3. SCHEMATIC CODE:
Y
4. BUSHING TYPE:
"0" FULLY PLASTIC BUSHING (NO NUT NEEDED)
"9" METAL BUSHING M6*P0.5 THREADED W/O NUT
5. HOUSING COLOR:
"B" BLACK (STANDARD)

NOTE: P/N 8034M2-NUT is Matching Nut (M6*P0.5)

Ø3.5MM STEREO PHONE JACK

SPECIFICATIONS

1. **Rating:** 1A 12VDC
2. **Withstanding voltage:**
AC 500V, 60Hz for 1 minute
3. **Insulation resistance (initial):** 100MΩ(min.) at 500V DC
4. **Contact resistance (initial):**
30mΩ(max.) at AC 100mA (max.) 1 KHz
5. **Insertion & Extraction force:**
Initial : 0.3 to 3.0Kgs
After life test: 0.2 to 3.0Kgs

MATERIALS

1. **Housing:** Thermoplastic
 2. **Center pin:** Nickel plating
 3. **Terminal:** Brass/Copper alloy Silver plating.
- * **RoHS & REACH compliant.**

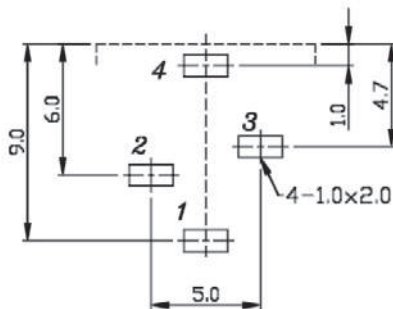
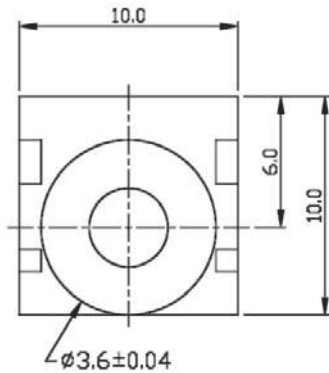

Recommended P.C.Board Layout

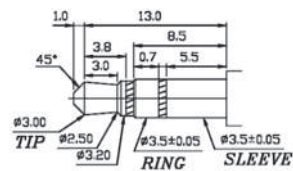
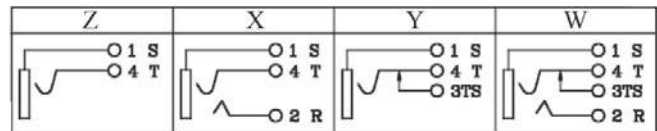
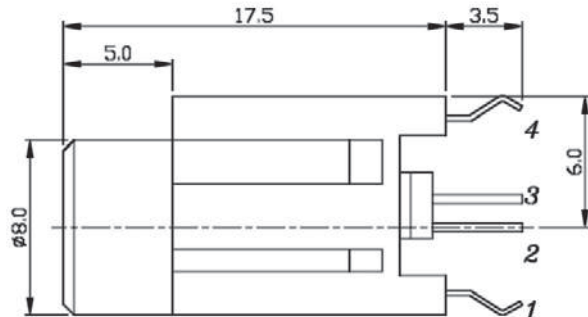

MATING PLUG

ORDERING INFORMATION:

P/N 8034S3 - V30 x 0 B
1 2 3 4 5

1. PHONE JACK TYPE:
"S3" FOR MATING 3 POLE STEREO PLUG
2. JACK CODE:
V30
3. SCHEMATIC CODE:
W, X, Y, Z
4. BUSHING TYPE:
"0" FULLY PLASTIC BUSHING (NO NUT NEEDED)
5. HOUSING COLOR:
"B" BLACK (STANDARD)

NOTE: STEREO = W, X & MONO = Y, Z

Ø3.5MM STEREO PHONE JACK

SPECIFICATIONS

1. **Rating:** 1A 12VDC
2. **Withstanding voltage:**
AC 500V, 60Hz for 1 minute
3. **Insulation resistance (initial):** 100MΩ(min.) at 500V DC
4. **Contact resistance (initial):**
30mΩ(max.) at AC 100mA (max.) 1 KHz
5. **Insertion & Extraction force:**
Initial : 0.3 to 3.0Kgs
After life test: 0.2 to 3.0Kgs

MATERIALS

1. **Housing:** Thermoplastic
 2. **Center pin:** Nickel plating
 3. **Terminal:** Brass/Copper alloy Silver plating.
- * RoHS & REACH compliant.

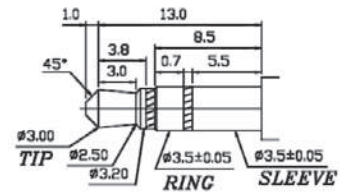
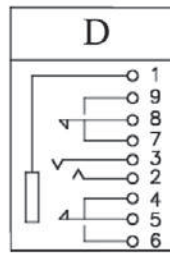
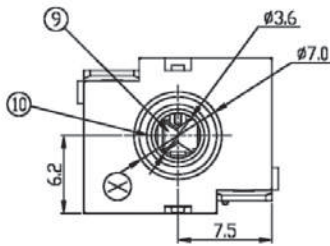
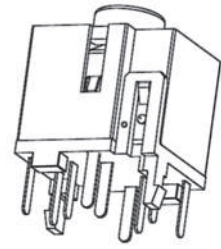

MATING PLUG

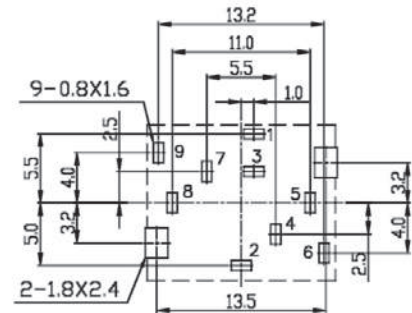
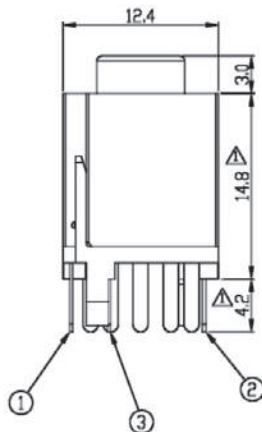
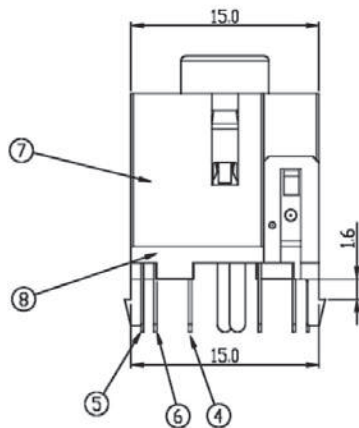

Recommended P.C.Board Layout

ORDERING INFORMATION:

P/N 8034 S3 - V31 D0 B
 1 2 3 4 5

1. PHONE JACK TYPE:
"S3" FOR MATING 3 POLE STEREO PLUG
2. JACK CODE:
V31
3. SCHEMATIC CODE:
D
4. BUSHING TYPE:
"0" FULLY PLASTIC BUSHING (NO NUT NEEDED)
5. HOUSING COLOR:
"B" BLACK (STANDARD)

Ø3.5MM STEREO PHONE JACK

SPECIFICATIONS

1. Rating: 1A 12VDC

2. Withstanding voltage:

AC 500V, 60Hz for 1 minute

3. Insulation resistance (initial): 100MΩ(min.) at 500V DC

4. Contact resistance (initial):

30mΩ(max.) at AC 100mA (max.) 1 KHz

5. Insertion & Extraction force:

Initial : 0.3 to 3.0Kgs

After life test: 0.2 to 3.0Kgs

MATERIALS

1. Housing: Thermoplastic

2. Center pin: Nickel plating

3. Terminal: Brass/Copper alloy Silver plating.

* **RoHS & REACH compliant.**

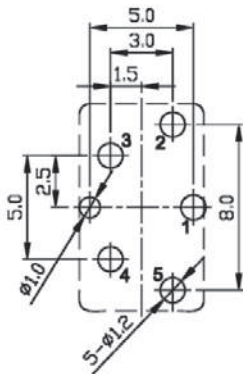
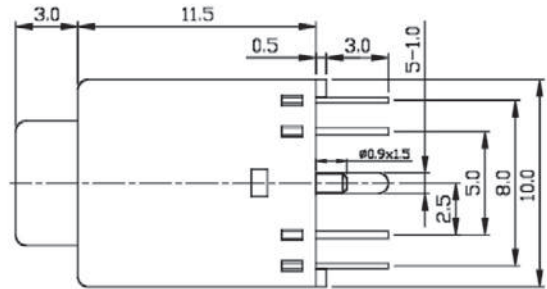
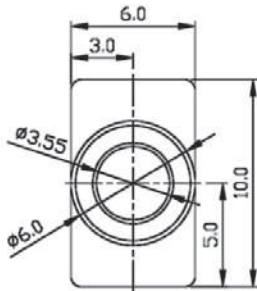

Recommended P.C.Board Layout

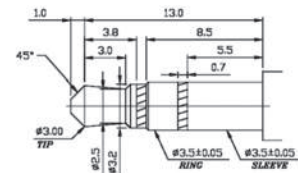
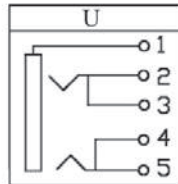

MATING PLUG

ORDERING INFORMATION:

P/N 8034 S3 - V36 U0 B
I 2 34 5

1. PHONE JACK TYPE:

"S3" FOR MATING 3 POLE STEREO PLUG

2. JACK CODE:

V36

3. SCHEMATIC CODE:

U

4. BUSHING TYPE:

"0" FULLY PLASTIC BUSHING (NO NUT NEEDED)

5. HOUSING COLOR:

"B" BLACK (STANDARD)

Ø3.5MM STEREO PHONE JACK

SPECIFICATIONS

1. **Rating:** 1A 12VDC
2. **Withstanding voltage:**
AC 500V, 60Hz for 1 minute
3. **Insulation resistance (initial):** 100MΩ(min.) at 500V DC
4. **Contact resistance (initial):**
30mΩ(max.) at AC 100mA (max.) 1 KHz
5. **Insertion & Extraction force:**
Initial : 0.3 to 3.0Kgs
After life test: 0.2 to 3.0Kgs

MATERIALS

1. **Housing:** Thermoplastic
 2. **Center pin:** Nickel plating
 3. **Terminal:** Brass/Copper alloy Silver plating.
- * RoHS & REACH compliant.

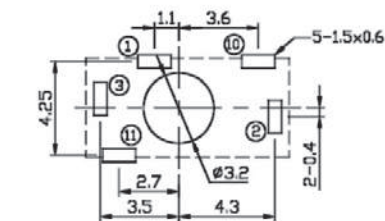
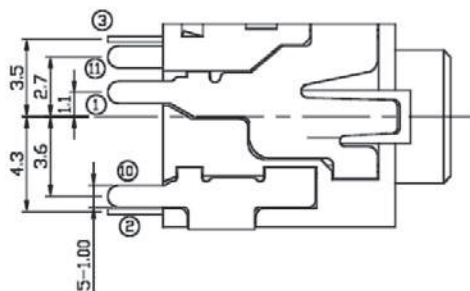
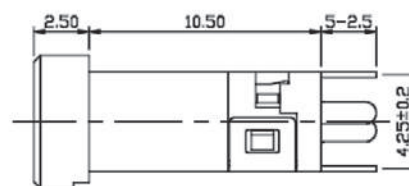
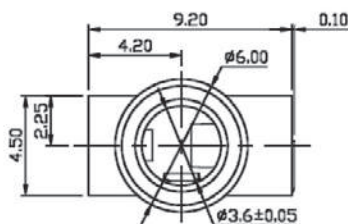
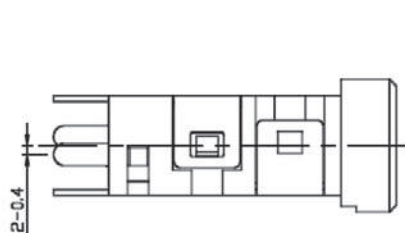
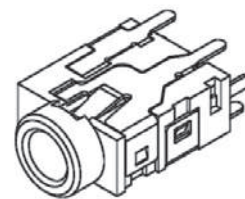

Recommended P.C.Board Layout

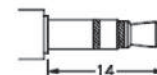
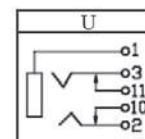

MATING PLUG

ORDERING INFORMATION:

P/N 8034 $\frac{S3}{1}$ - $\frac{V39}{2}$ $\frac{U0}{34}$ $\frac{B}{5}$

1. PHONE JACK TYPE:
"S3" FOR MATING 3 POLE STEREO PLUG
2. JACK CODE:
V39
3. SCHEMATIC CODE:
U
4. BUSHING TYPE:
"0" FULLY PLASTIC BUSHING (NO NUT NEEDED)
5. HOUSING COLOR:
"B" BLACK (STANDARD)

Ø3.5MM STEREO PHONE JACK

SPECIFICATIONS

1. **Rating:** 1A 12VDC
2. **Withstanding voltage:**
AC 500V, 60Hz for 1 minute
3. **Insulation resistance (initial):** 100MΩ(min.) at 500V DC
4. **Contact resistance (initial):**
30mΩ(max.) at AC 100mA (max.) 1 KHz
5. **Insertion & Extraction force:**
Initial : 0.3 to 3.0Kgs
After life test: 0.2 to 3.0Kgs

MATERIALS

1. **Housing:** Thermoplastic
 2. **Center pin:** Nickel plating
 3. **Terminal:** Brass/Copper alloy Silver plating.
- * RoHS & REACH compliant.

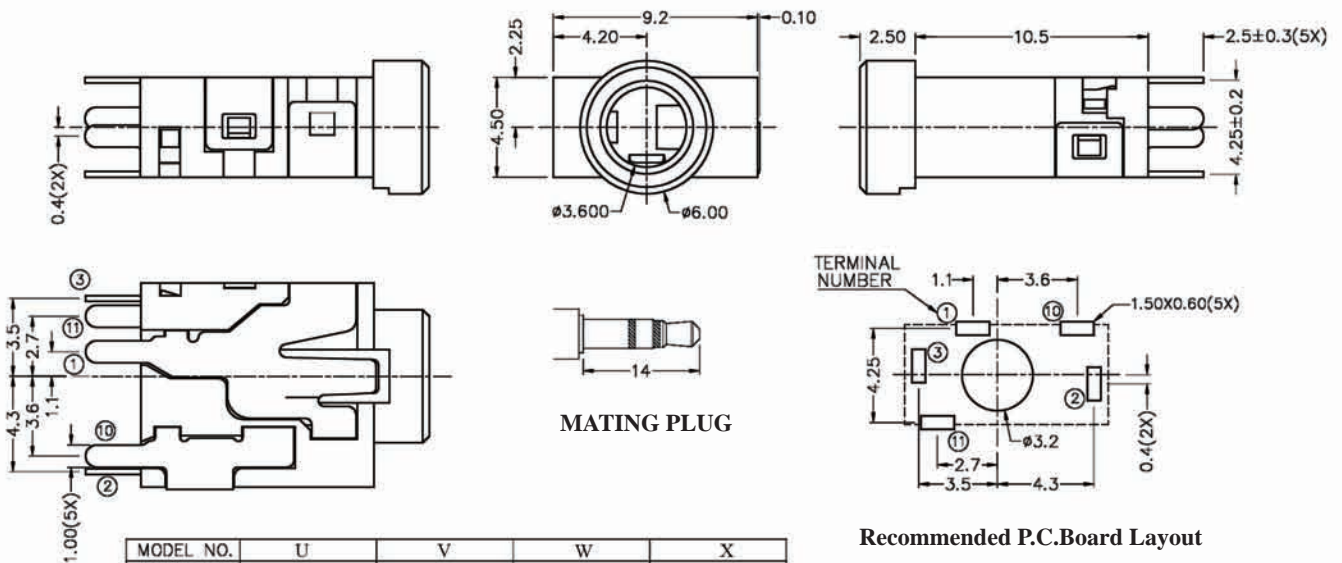
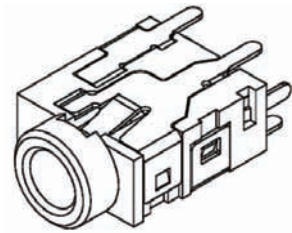

MODEL NO.	U	V	W	X
SCHMATIC				

ORDERING INFORMATION:

P/N 8034 $\frac{S3}{1}$ - $\frac{H32}{2}$ x $\frac{0}{3}$ $\frac{B}{45}$

1. PHONE JACK TYPE:
"S3" FOR MATING 3 POLE STEREO PLUG
2. JACK CODE:
H32
3. SCHEMATIC CODE:
U, V, W, X
4. BUSHING TYPE:
"0" FULLY PLASTIC BUSHING (NO NUT NEEDED)
5. HOUSING COLOR:
"B" BLACK (STANDARD)

Ø3.5MM STEREO PHONE JACK

SPECIFICATIONS

1. **Rating:** 1A 12VDC
2. **Withstanding voltage:**
AC 500V, 60Hz for 1 minute
3. **Insulation resistance (initial):** 100MΩ(min.) at 500V DC
4. **Contact resistance (initial):**
30mΩ(max.) at AC 100mA (max.) 1 KHz
5. **Insertion & Extraction force:**
Initial : 0.3 to 3.0Kgs
After life test: 0.2 to 3.0Kgs

MATERIALS

1. **Housing:** Thermoplastic
 2. **Center pin:** Nickel plating
 3. **Terminal:** Brass/Copper alloy Silver plating.
- * RoHS & REACH compliant.

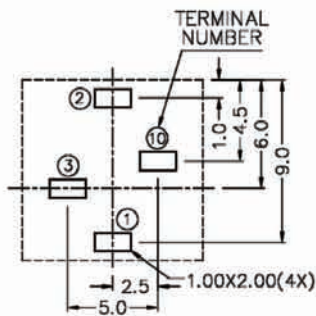
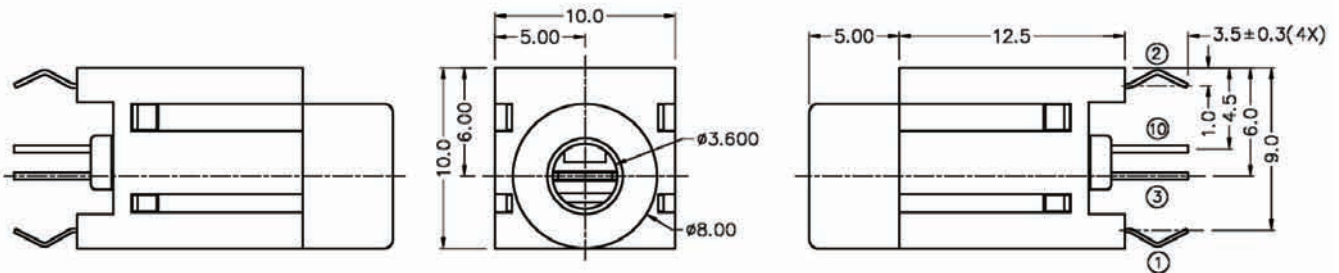
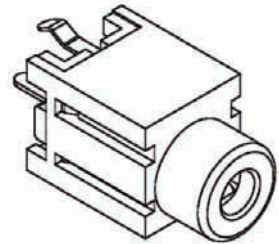

Recommended P.C. Board Layout

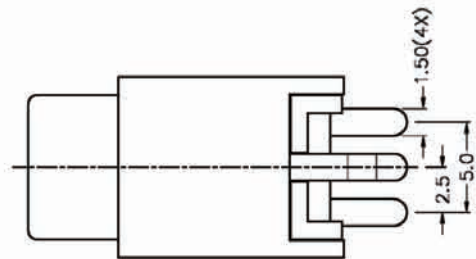
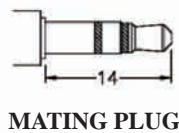

MODEL NO.	V	X	Y
SCHEMATIC			

ORDERING INFORMATION:

P/N 8034 $\frac{S3}{1}$ - $\frac{H39}{2}$ $\frac{x0}{3}$ $\frac{B}{45}$

1. PHONE JACK TYPE:
"S3" FOR MATING 3 POLE STEREO PLUG
2. JACK CODE:
H39
3. SCHEMATIC CODE:
V, X, Y
4. BUSHING TYPE:
"0" FULLY PLASTIC BUSHING (NO NUT NEEDED)
5. HOUSING COLOR:
"B" BLACK (STANDARD)

NOTE: STEREO = V, X & MONO = Y

Ø3.5MM STEREO PHONE JACK

SPECIFICATIONS

1. **Rating:** 1A 12VDC
2. **Withstanding voltage:**
AC 500V, 60Hz for 1 minute
3. **Insulation resistance (initial):** 100MΩ(min.) at 500V DC
4. **Contact resistance (initial):**
30mΩ(max.) at AC 100mA (max.) 1 KHz
5. **Insertion & Extraction force:**
Initial : 0.3 to 3.0Kgs
After life test: 0.2 to 3.0Kgs

MATERIALS

1. **Housing:** Thermoplastic
 2. **Center pin:** Nickel plating
 3. **Terminal:** Brass/Copper alloy Silver plating.
- * RoHS & REACH compliant.

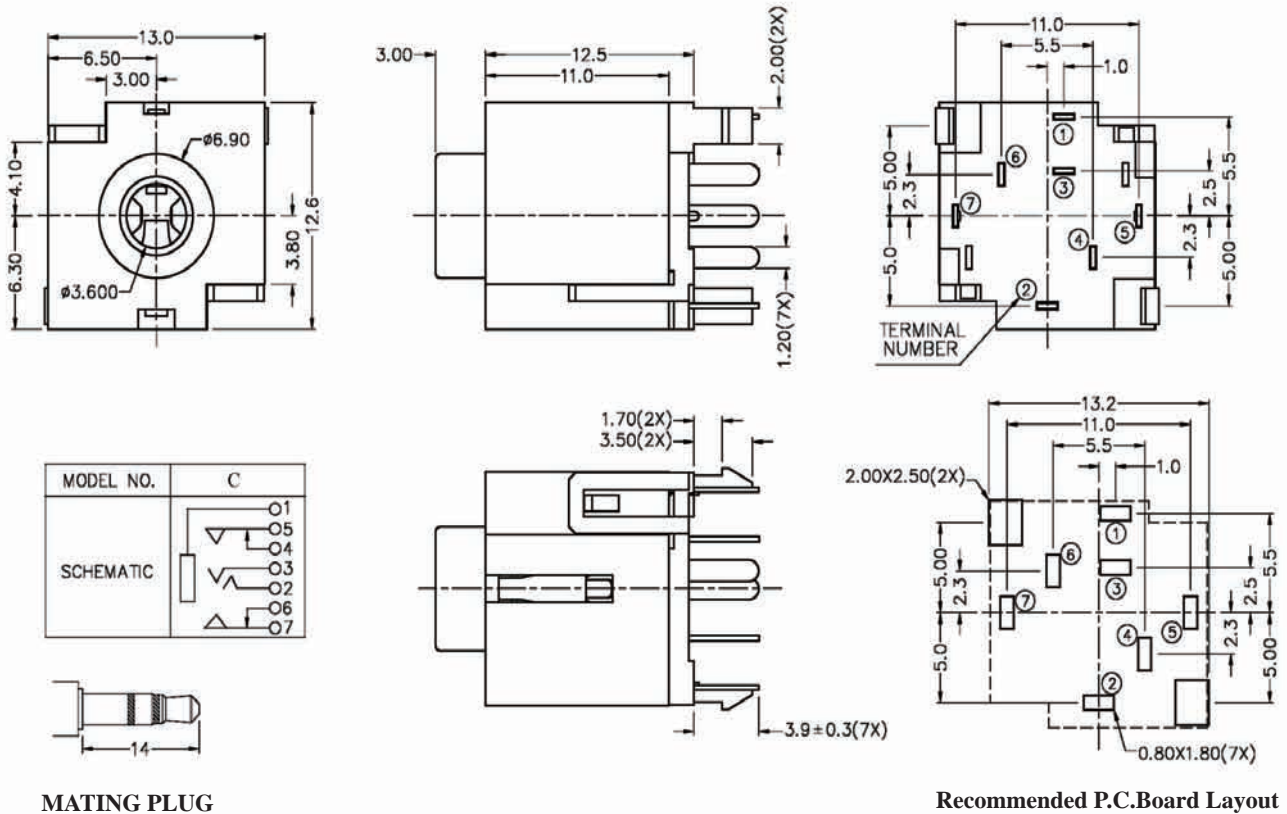
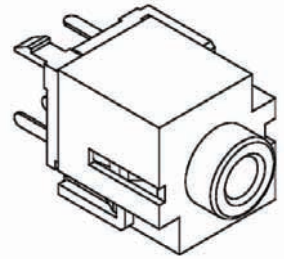

MATING PLUG

Recommended P.C. Board Layout

ORDERING INFORMATION:

P/N 8034 S3 - H48 x 0 B
 I 2 345

1. PHONE JACK TYPE:
"S3" FOR MATING 3 POLE STEREO PLUG
2. JACK CODE:
H48
3. SCHEMATIC CODE:
C
4. BUSHING TYPE:
"0" FULLY PLASTIC BUSHING (NO NUT NEEDED)
5. HOUSING COLOR:
"B" BLACK (STANDARD)

Ø3.5MM PHONE JACK

Dimension (m/m)		Pin Hole Layout (Jack Bottom View)		
				<p>8035**-96</p>
<p>8035**-76</p>		<p>8035**-95</p>		
Schematic Code	P/N	Bushing Dia.	Metric Thread	
<p>Y</p>	8035**-96	Ø6.0MM	x	
	8035**-76	Ø6.0MM	M6 x P0.5	
	8035**-95	Ø7.5MM	x	

ORDERING INFORMATION:

P/N 8035 $\frac{x}{1} \frac{x}{2} - \frac{x}{3} \frac{x}{4} \frac{x}{5} \frac{x}{6}$

1. TERMINAL FINISH:
"S" SILVER PLATED (STANDARD)
"G" GOLD FLASH PLATED
2. BUSHING FINISH:
"N" NICKEL PLATED (STANDARD)
"G" GOLD FLASH PLATED
3. BUSHING TYPE:
"96" METAL BUSHING W/O THREAD
"76" METAL BUSHING WITH M6 x P0.5 THREAD
"95" METAL BUSHING WITH PLASTIC BUSHING CAP

4. SCHEMATIC CODE:
Y
5. NUT OPTION:
"0" WITHOUT NUT
"1" WITH ROUND TYPE NUT (M6 x P0.5)
"2" WITH HEXAGONAL NUT (M6 x P0.5)
6. HOUSING COLOR:
"B" BLACK (STANDARD)

Ø3.5MM PHONE JACK

P/N	Dimension (m/m)	Pin Hole Layout (Jack Bottom View)	
8035**-97 8035**-77			
8035**-79			
Schematic Code	P/N	Bushing Dia.	Metric Thread
	8035**-97	Ø6.0MM	X
	8035**-77	Ø6.0MM	M6 x P0.5
	8035**-79	Ø6.0MM	X
Y			

8035-97**

8035-77**

8035-79**

ORDERING INFORMATION:

P/N 8035 $\frac{XX}{12} - \frac{XXX}{3} \frac{XXX}{456}$

1. TERMINAL FINISH:
"S" SILVER PLATED (STANDARD)
"G" GOLD FLASH PLATED
2. BUSHING FINISH:
"N" NICKEL PLATED (STANDARD)
"G" GOLD FLASH PLATED
"0" NO PLATING (FULLY PLASTIC BUSHING)
3. BUSHING TYPE:
"97" METAL BUSHING W/O THREAD
"77" METAL BUSHING WITH M6 x P0.5 THREAD
"79" FULLY PLASTIC BUSHING
4. SCHEMATIC CODE:
Y
5. NUT OPTION:
"0" WITHOUT NUT
"1" WITH ROUND TYPE NUT (M6 x P0.5)
"2" WITH HEXAGONAL NUT (M6 x P0.5)
6. HOUSING COLOR:
"B" BLACK (STANDARD)

Ø3.5MM PHONE JACK

Dimension (m/m)		Pin Hole Layout (Jack Bottom View)		
				<p>8035**-83</p> <p>8035**-80</p> <p>8035**-84</p>
Schematic Code	P/N	Bushing Dia.	Metric Thread	
<p>Y</p>	8035**-83	Ø6.0MM	x	
	8035**-80	Ø6.0MM	M6 x P0.5	
	8035**-84	Ø7.5MM	x	

ORDERING INFORMATION:

P/N 8035 $\frac{x}{1} \frac{x}{2} - \frac{x}{3} \frac{x}{4} \frac{x}{5} \frac{x}{6}$

- TERMINAL FINISH:
"S" SILVER PLATED (STANDARD)
"G" GOLD FLASH PLATED
- BUSHING FINISH:
"N" NICKEL PLATED (STANDARD)
"G" GOLD FLASH PLATED
- BUSHING TYPE:
"83" METAL BUSHING W/O THREAD
"80" METAL BUSHING WITH M6 x P0.5 THREAD
"84" METAL BUSHING WITH PLASTIC BUSHING CAP

- SCHEMATIC CODE:
Y
- NUT OPTION:
"0" WITHOUT NUT
"1" WITH ROUND TYPE NUT (M6 x P0.5)
"2" WITH HEXAGONAL NUT (M6 x P0.5)
- HOUSING COLOR:
"B" BLACK (STANDARD)

Ø3.5MM PHONE JACK

Dimension (m/m)		Pin Hole Layout (Jack Bottom View)			
			<p>8035**-86</p> <p>8035**-85</p>		
Schematic Code					
U	V	W	X	Y	Z

ORDERING INFORMATION:

P/N 8035 $\frac{1}{2}$ $\frac{3}{4}$ $\frac{5}{6}$ - $\frac{1}{2}$ $\frac{3}{4}$ $\frac{5}{6}$

- | | |
|--|--|
| <p>1. TERMINAL FINISH:
 "S" SILVER PLATED (STANDARD)
 "G" GOLD FLASH PLATED</p> <p>2. BUSHING FINISH:
 "N" NICKEL PLATED (STANDARD)
 "G" GOLD FLASH PLATED</p> <p>3. BUSHING TYPE:
 "86" METAL BUSHING W/O THREAD
 "85" METAL BUSHING WITH
 M6 x P0.5 THREAD</p> | <p>4. SCHEMATIC CODE:
 U, V, W, X, Y, Z</p> <p>5. NUT OPTION:
 "0" WITHOUT NUT
 "1" WITH ROUND TYPE NUT (M6 x P0.5)
 "2" WITH HEXAGONAL NUT (M6 x P0.5)</p> <p>6. HOUSING COLOR:
 "B" BLACK (STANDARD)</p> |
|--|--|

Ø3.5MM PHONE JACK

Dimension (m/m)		Pin Hole Layout (Jack Bottom View)				
			<p>8036**-54</p> <p>8036**-19</p>			
Schematic Code						
						<p>8036**-82</p>
U	V	W	X	Y	Z	

ORDERING INFORMATION:

P/N 8036 $\frac{xx}{12} - \frac{xxx}{3} \frac{xxx}{456}$

- | | |
|--|---|
| <p>1. TERMINAL FINISH:
 "S" SILVER PLATED (STANDARD)
 "G" GOLD FLASH PLATED</p> <p>2. BUSHING FINISH:
 "N" NICKEL PLATED (STANDARD)
 "G" GOLD FLASH PLATED
 "0" NO PLATING (FULLY PLASTIC BUSHING)</p> <p>3. BUSHING TYPE:
 "54" PLASTIC BUSHING WITH METAL RING O.D. 5.0~5.5MM
 "19" PLASTIC BUSHING WITH METAL RING O.D. 6.0MM
 "82" FULLY PLASTIC BUSHING</p> | <p>4. SCHEMATIC CODE:
 U, V, W, X, Y, Z</p> <p>5. NUT OPTION:
 "0" WITHOUT NUT</p> <p>6. HOUSING COLOR:
 "B" BLACK (STANDARD)
 "N" GREEN
 "R" RED
 "U" BLUE</p> |
|--|---|

Ø3.5MM PHONE JACK

P/N	Dimension (m/m)	Pin Hole Layout (Jack Bottom View)	
8035**-93 8035**-94			<p style="text-align: center;">8035**-93</p>
8035**-81 8035**-82			<p style="text-align: center;">8035**-81</p>
Schematic Code			
			<p style="text-align: center;">8035**-82</p>
X			

ORDERING INFORMATION:

P/N 8035 $\begin{matrix} \text{xx} \\ \text{1 2} \end{matrix}$ - $\begin{matrix} \text{xx} \\ \text{3} \end{matrix}$ $\begin{matrix} \text{xx} \\ \text{4 5 6} \end{matrix}$

- | | |
|--|---|
| <p>1. TERMINAL FINISH:
 "S" SILVER PLATED (STANDARD)
 "G" GOLD FLASH PLATED</p> <p>2. METAL RING FINISH:
 "N" NICKEL PLATED (STANDARD)
 "G" GOLD PLATING
 "0" NO PLATING (FULLY PLASTIC BUSHING)</p> <p>3. BUSHING TYPE:
 "93" PLASTIC BUSHING WITH METAL RING
 O.D. 5.0~5.5MM
 "81" DITTO
 "94" FULLY PLASTIC BUSHING
 "82" DITTO</p> | <p>4. SCHEMATIC CODE:
 X</p> <p>5. NUT OPTION:
 "0" WITHOUT NUT</p> <p>6. HOUSING COLOR:
 "B" BLACK (STANDARD)
 "A" GRAY
 "N" GREEN
 "R" RED
 "U" BLUE
 "V" IVORY</p> |
|--|---|

Ø3.5MM PHONE JACK

Dimension (m/m)		Pin Hole Layout (Jack Bottom View)							
Schematic Code									
A	B	C	D	E	F	G	H	I	8036**-02

ORDERING INFORMATION:

P/N 8036 $\frac{xx}{12} - \frac{xxxx}{3456}$

- | | |
|--|--|
| <p>1. TERMINAL FINISH:
"S" SILVER PLATED (STANDARD)
"G" GOLD FLASH PLATED</p> <p>2. BUSHING FINISH:
"N" NICKEL PLATED (STANDARD)
"G" GOLD FLASH PLATED
"0" NO PLATING (FULLY PLASTIC BUSHING)</p> <p>3. BUSHING TYPE:
"01" PLASTIC BUSHING WITH
METAL RING O.D. 5.0~5.5MM
"02" FULLY PLASTIC BUSHING</p> | <p>4. SCHEMATIC CODE:
A, B, C, D, E, F, G, H, I</p> <p>5. NUT OPTION:
"0" WITHOUT NUT</p> <p>6. HOUSING COLOR:
"B" BLACK (STANDARD)
"A" GRAY</p> |
|--|--|

Ø3.5MM PHONE JACK

P/N	Dimension (m/m)	Pin Hole Layout (Jack Bottom View)					
8036**-03							
8036**-04							
Schematic Code							
8036**-03							
8036**-04							
Code	U	V	W	X	Y	Z	

ORDERING INFORMATION:

P/N 8036 $\begin{matrix} \text{xx} \\ \text{1 2} \end{matrix}$ - $\begin{matrix} \text{xx} \\ \text{3} \end{matrix}$ $\begin{matrix} \text{xx} \\ \text{4 5 6} \end{matrix}$

1. TERMINAL FINISH:
"S" SILVER PLATED (STANDARD)
"G" GOLD FLASH PLATED
2. BUSHING FINISH:
"0" NO PLATING (FULLY PLASTIC BUSHING)
3. BUSHING TYPE:
"03" FULLY PLASTIC BUSHING W/O SWITCH
"04" FULLY PLASTIC BUSHING WITH SWITCH

4. SCHEMATIC CODE:
U, V, W, X, Y, Z
5. NUT OPTION:
"0" WITHOUT NUT
6. HOUSING COLOR:
"B" BLACK (STANDARD)
"A" GRAY
"N" GREEN
"R" RED
"U" BLUE
"V" IVORY

Ø3.5MM PHONE JACK

P/N	Dimension (m/m)	Pin Hole Layout (Jack Bottom View)					
8036**-05							
8036**-06							
Schematic Code							
8036**-05							
8036**-06							
Code	U	V	W	X	Y	Z	8036**-06

ORDERING INFORMATION:

P/N 8036 $\begin{matrix} \text{xx} \\ \text{12} \end{matrix}$ - $\begin{matrix} \text{xx} \\ \text{3} \end{matrix}$ $\begin{matrix} \text{xx} \\ \text{456} \end{matrix}$

1. TERMINAL FINISH:
"S" SILVER PLATED (STANDARD)
"G" GOLD FLASH PLATED
2. BUSHING FINISH:
"0" NO PLATING (FULLY PLASTIC BUSHING)
3. BUSHING TYPE:
"05" FULLY PLASTIC BUSHING W/O SWITCH
"06" FULLY PLASTIC BUSHING WITH SWITCH

4. SCHEMATIC CODE:
U, V, W, X, Y, Z
5. NUT OPTION:
"0" WITHOUT NUT
6. HOUSING COLOR:
"B" BLACK (STANDARD)
"A" GRAY
"N" GREEN
"R" RED
"U" BLUE
"V" IVORY

Ø3.5MM PHONE JACK

P/N	Dimension (m/m)	Pin Hole Layout (Jack Bottom View)				
8036**-20 8036**-21 8036**-22 8036**-24			<p>8036**-20</p> <p>8036**-21</p> <p>8036**-22</p>			
8036**-08 8036**-07			<p>8036**-21</p> <p>8036**-22</p>			
Schematic Code						
8036**-20 8036**-21 8036**-22 8036**-24			<p>8036**-24</p>			
8036**-08 8036**-07			<p>8036**-08</p> <p>8036**-07</p>			
Code	U	V	W	X	Y	Z
P/N	Bushing Dia.		Metric Thread			
8036**-20 8036**-08	Ø6.0MM		X			
8036**-21 8036**-07	Ø6.0MM		M6 x P0.5			
8036**-22	Ø7.5MM		X			
8036**-24	Ø6.0MM		X			

ORDERING INFORMATION:

P/N 8036 $\frac{xx}{12} - \frac{xxxx}{3456}$

- TERMINAL FINISH:
"S" SILVER PLATED (STANDARD)
"G" GOLD FLASH PLATED
- BUSHING FINISH:
"N" NICKEL PLATED (STANDARD)
"G" GOLD FLASH PLATED
- BUSHING TYPE:
"20" METAL BUSHING W/O THREAD
"08" DITTO, BUT WITH SWITCH
"21" METAL BUSHING WITH M6 x P0.5 THREAD
"07" DITTO, BUT WITH SWITCH
"22" METAL BUSHING WITH PLASTIC BUSHING CAP & METAL RING
"24" METAL BUSHING WITH PLASTIC BUSHING CAP
- SCHEMATIC CODE:
U, V, W, X, Y, Z
- NUT OPTION:
"0" WITHOUT NUT
"1" WITH ROUND TYPE NUT (M6 x P0.5)
"2" WITH HEXAGONAL NUT (M6 x P0.5)
- HOUSING COLOR:
"B" BLACK (STANDARD)
"A" GRAY
"N" GREEN
"R" RED
"U" BLUE
"V" IVORY

Ø3.5MM PHONE JACK

Dimension (m/m)		Pin Hole Layout (Jack Bottom View)			
			<p>8036**-10</p> <p>8036**-09</p> <p>8036**-12</p> <p>8036**-11</p> <p>8036**-14</p> <p>8036**-13</p>		
Schematic Code					
<p>U</p>	<p>V</p>	<p>W</p>	<p>X</p>	<p>Y</p>	<p>Z</p>

ORDERING INFORMATION:

P/N 8036 $\frac{x}{1} \frac{x}{2} - \frac{x}{3} \frac{x}{4} \frac{x}{5} \frac{x}{6}$

- | | |
|---|---|
| <p>1. TERMINAL FINISH:
 "S" SILVER PLATED (STANDARD)
 "G" GOLD FLASH PLATED</p> <p>2. BUSHING FINISH:
 "N" NICKEL PLATED (STANDARD)
 "G" GOLD FLASH PLATED
 "0" NO PLATING (FULLY PLASTIC BUSHING)</p> <p>3. BUSHING TYPE:
 "10" METAL BUSHING W/O THREAD
 "09" METAL BUSHING WITH M6 x P0.5 THREAD
 "12" PLASTIC BUSHING WITH METAL RING O.D. 5.0~5.5MM
 "11" PLASTIC BUSHING WITH METAL RING O.D. 6.0MM
 "14" PLASTIC BUSHING WITH M6 x P0.5 THREAD & METAL RING O.D. 5.5MM</p> | <p>"13" FULLY PLASTIC BUSHING</p> <p>4. SCHEMATIC CODE:
 U, V, W, X, Y, Z</p> <p>5. NUT OPTION:
 "0" WITHOUT NUT
 "1" WITH ROUND TYPE NUT (M6 x P0.5)
 "2" WITH HEXAGONAL NUT (M6 x P0.5)</p> <p>6. HOUSING COLOR:
 "B" BLACK (STANDARD)
 "A" GRAY
 "N" GREEN
 "R" RED
 "U" BLUE
 "V" IVORY</p> |
|---|---|

Ø3.5MM PHONE JACK

P/N	Dimension (m/m)	Pin Hole Layout (Jack Bottom View)				
8036**-15						
8036**-16						
Schematic Code						
8036**-15						
8036**-16						
Code	U	V	W	X	Y	Z

ORDERING INFORMATION:

P/N 8036 $\begin{matrix} \text{xx} \\ \text{1 2} \end{matrix}$ - $\begin{matrix} \text{xx} \\ \text{3} \end{matrix}$ $\begin{matrix} \text{xx} \\ \text{4 5 6} \end{matrix}$

1. TERMINAL FINISH:
"S" SILVER PLATED (STANDARD)
"G" GOLD FLASH PLATED
2. BUSHING FINISH:
"0" NO PLATING (FULLY PLASTIC BUSHING)
3. BUSHING TYPE:
"15" FULLY PLASTIC BUSHING W/O SWITCH
"16" FULLY PLASTIC BUSHING WITH SWITCH

4. SCHEMATIC CODE:
U, V, W, X, Y, Z
5. NUT OPTION:
"0" WITHOUT NUT
6. HOUSING COLOR:
"B" BLACK (STANDARD)
"A" GRAY
"N" GREEN
"R" RED
"U" BLUE
"V" IVORY

Ø3.5MM PHONE JACK

P/N	Dimension (m/m)	Pin Hole Layout (Jack Bottom View)					
8036**-17							
8036**-18							
Schematic Code							
8036**-15							
8036**-16							
Code	U	V	W	X	Y	Z	8036**-18

ORDERING INFORMATION:

P/N 8036 $\frac{xx}{12} - \frac{xxxx}{3456}$

1. TERMINAL FINISH:
"S" SILVER PLATED (STANDARD)
"G" GOLD FLASH PLATED
2. BUSHING FINISH:
"0" NO PLATING (FULLY PLASTIC BUSHING)
3. BUSHING TYPE:
"17" FULLY PLASTIC BUSHING W/O SWITCH
"18" FULLY PLASTIC BUSHING WITH SWITCH

4. SCHEMATIC CODE:
U, V, W, X, Y, Z
5. NUT OPTION:
"0" WITHOUT NUT
6. HOUSING COLOR:
"B" BLACK (STANDARD)
"A" GRAY
"N" GREEN
"R" RED
"U" BLUE
"V" IVORY

Ø3.5MM PHONE JACK

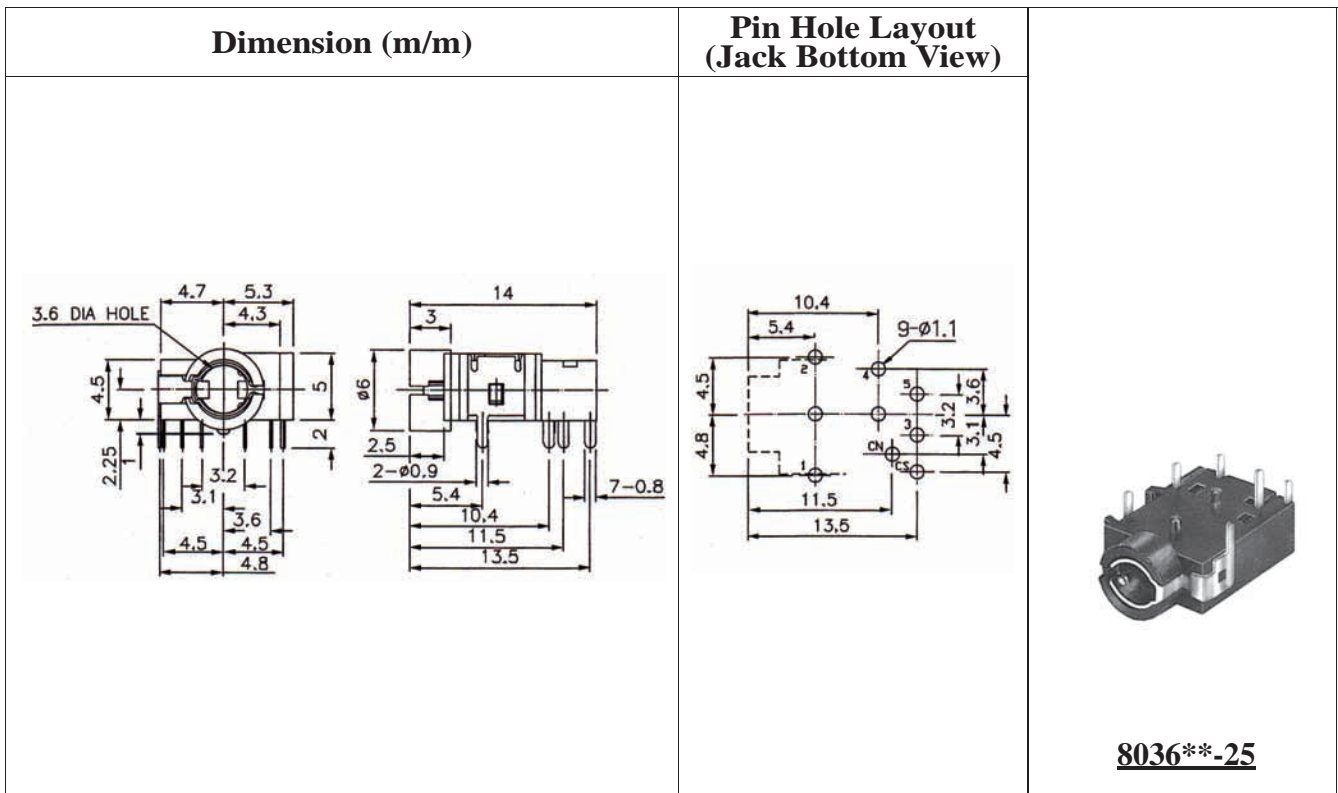

Schematic Code

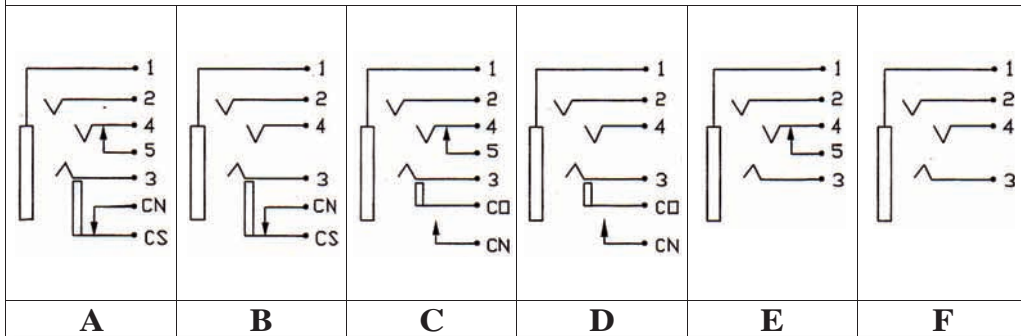

ORDERING INFORMATION:

P/N 8036 $\frac{xx}{12} - \frac{xx}{3} \frac{xxxx}{456}$

1. TERMINAL FINISH:
"S" SILVER PLATED (STANDARD)
"G" GOLD FLASH PLATED
2. BUSHING FINISH:
"N" NICKEL PLATED (STANDARD)
"G" GOLD FLASH PLATED
3. BUSHING TYPE:
"25" PLASTIC BUSHING WITH METAL RING

4. SCHEMATIC CODE:
A, B, C, D, E, F
5. NUT OPTION:
"0" WITHOUT NUT
6. HOUSING COLOR:
"B" BLACK (STANDARD)
"R" RED
"N" GREEN
"U" BLUE

Ø3.5MM PHONE JACK

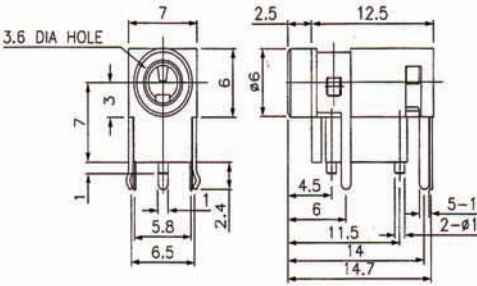
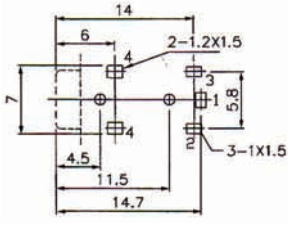
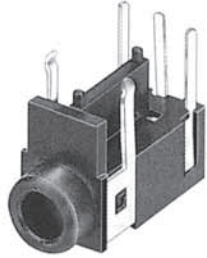
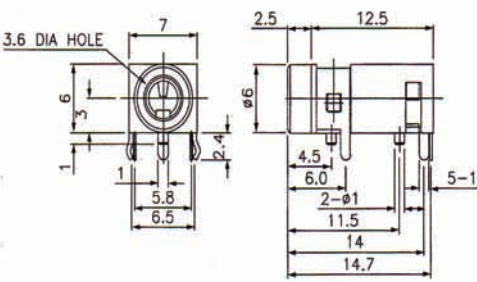
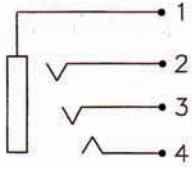
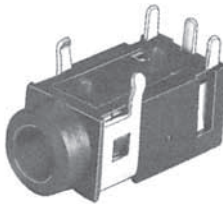
P/N	Dimension (m/m)	Pin Hole Layout (Jack Bottom View)	
8036**-26			 <p style="text-align: center;">8036**-26</p>
8036**-27		<p style="text-align: center;">Schematic Code</p>  <p style="text-align: center;">L</p>	 <p style="text-align: center;">8036**-27</p>

ORDERING INFORMATION:

P/N 8036 $\frac{xx}{12} - \frac{xxxx}{3456}$

- | | |
|---|---|
| <ol style="list-style-type: none"> 1. TERMINAL FINISH:
"S" SILVER PLATED (STANDARD)
"G" GOLD FLASH PLATED 2. BUSHING FINISH:
"0" NO PLATING (FULLY PLASTIC BUSHING) 3. BUSHING TYPE:
"26" FULLY PLASTIC BUSHING
"27" DITTO | <ol style="list-style-type: none"> 4. SCHEMATIC CODE:
L 5. NUT OPTION:
"0" WITHOUT NUT 6. HOUSING COLOR:
"B" BLACK (STANDARD)
"R" RED
"N" GREEN
"U" BLUE |
|---|---|

Ø3.5MM PHONE JACK

Dimension (m/m)		Pin Hole Layout (Jack Bottom View)	
Schematic Code			
U		V	
W		X	
Y		Z	
NO.	Typical Series No.	Metal Shell	Solder Tail Option
1	8036**-32	2 Pin	Flat type
2	8036**-31	3 Pin	
3	8036**-34	2 Pin	Kink type
4	8036**-33	3 Pin	
5	8036**-36	2 Pin	Hook type
6	8036**-35	3 Pin	

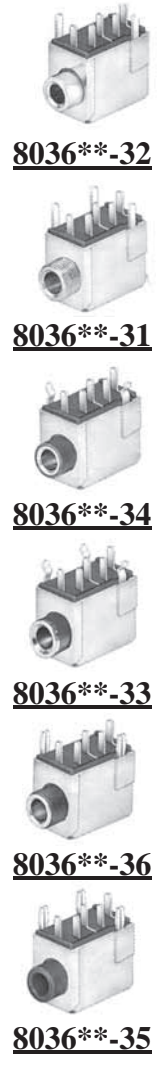

ORDERING INFORMATION:

P/N 8036 $\frac{xx}{12} - \frac{xxxxxx}{3456}$

- | | |
|--|--|
| <ol style="list-style-type: none"> 1. TERMINAL FINISH:
"S" SILVER PLATED (STANDARD)
"G" GOLD FLASH PLATED 2. BUSHING FINISH:
"N" NICKEL PLATED (STANDARD)
"G" GOLD FLASH PLATED
"0" NO PLATING (FULLY PLASTIC BUSHING) 3. BUSHING TYPE:
"32" METAL BUSHING W/O THREAD
"31" METAL BUSHING WITH M6 x P0.5 THREAD
"34" PLASTIC BUSHING WITH METAL RING O.D. 5.0~5.5MM
"33" PLASTIC BUSHING WITH METAL RING O.D. 6.0MM
"36" PLASTIC BUSHING WITH M6 x P0.5 THREAD & METAL RING O.D. 5.5MM | <ol style="list-style-type: none"> "35" FULLY PLASTIC BUSHING 4. SCHEMATIC CODE:
U, V, W, X, Y, Z 5. NUT OPTION:
"0" WITHOUT NUT
"1" WITH ROUND TYPE NUT (M6 x P0.5)
"2" WITH HEXAGONAL NUT (M6 x P0.5) 6. HOUSING COLOR:
"B" BLACK (STANDARD)
"A" GRAY
"N" GREEN
"R" RED
"U" BLUE
"V" IVORY |
|--|--|

Ø3.5MM PHONE JACK

Dimension (m/m)		Pin Hole Layout (Jack Bottom View)	
Schematic Code			
A	B	C	F

8036-37**

8036-38**

ORDERING INFORMATION:

P/N 8036 $\frac{xx}{12} - \frac{xxx}{3} \frac{xxx}{456}$

- | | |
|---|---|
| <ol style="list-style-type: none"> 1. TERMINAL FINISH:
"S" SILVER PLATED (STANDARD)
"G" GOLD FLASH PLATED 2. BUSHING FINISH:
"N" NICKEL PLATED (STANDARD)
"G" GOLD FLASH PLATED
"0" NO PLATING (FULLY PLASTIC BUSHING) 3. BUSHING TYPE:
"37" PLASTIC BUSHING WITH
METAL RING O.D. 5.0~5.5MM
"38" FULLY PLASTIC BUSHING | <ol style="list-style-type: none"> 4. SCHEMATIC CODE:
A, B, C, D, E, F 5. NUT OPTION:
"0" WITHOUT NUT 6. HOUSING COLOR:
"B" BLACK (STANDARD) |
|---|---|

Ø3.5MM PHONE JACK

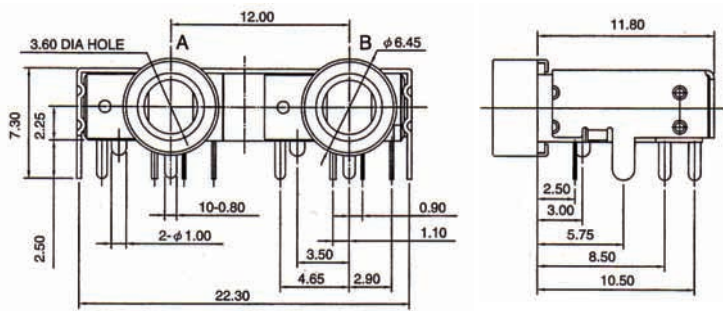
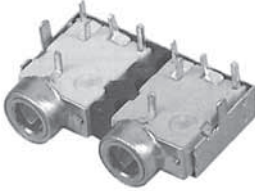
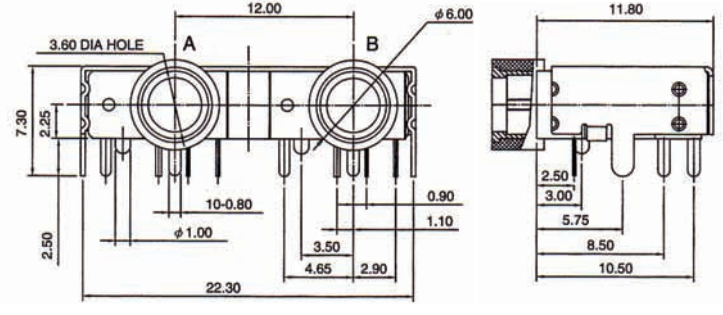
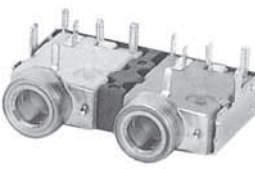
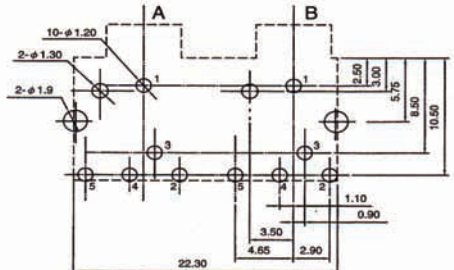
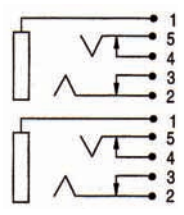
P/N	Dimension (m/m)	
8036**-39-2P		
8036**-40-2P		<p><u>8036**-39-2P</u></p> 
Pin Hole Layout (Jack Bottom View)		Schematic Code
		 <p>M</p>

ORDERING INFORMATION:

P/N 8036 $\frac{xx}{12}$ - $\frac{xx}{3}$ $\frac{M}{4}$ $\frac{2}{5}$ $\frac{xx}{6}$

1. TERMINAL FINISH:

- "S" SILVER PLATED (STANDARD)
- "G" GOLD FLASH PLATED

2. BUSHING FINISH:

- "N" NICKEL PLATED (STANDARD)
- "G" GOLD FLASH PLATED

3. BUSHING TYPE:

- "39" METAL BUSHING WITH METAL BUSHING CAP O.D. 6.0MM
- "40" PLASTIC BUSHING WITH METAL RING O.D. 5.0~5.5MM

4. SCHEMATIC CODE:

M

5. NO. OF PORTS:

"2" 2 PORTS

6. HOUSING COLOR CODE ARRANGEMENT

- (A→B):
- "B" BLACK (STANDARD)
- "N" GREEN (PC99-577C)
- "U" BLUE (PC99-284C)
- "P" PINK (PC99-701C)
- "O" ORANGE (PC99-157C)

Ø3.5MM PHONE JACK

P/N	Dimension (m/m)	
8036** <u>-39-3P</u>		
8036** <u>-40-3P</u>		
Pin Hole Layout (Jack Bottom View)	Schematic Code	
	<p style="text-align: center;">M</p>	<p style="text-align: center;">8036**<u>-40-3P</u></p>

ORDERING INFORMATION:

P/N 8036 $\frac{xx}{12}$ - $\frac{xx}{3}$ $\frac{M}{4}$ $\frac{3}{5}$ $\frac{xxx}{6}$

1. TERMINAL FINISH:

- "S" SILVER PLATED (STANDARD)
- "G" GOLD FLASH PLATED

2. BUSHING FINISH:

- "N" NICKEL PLATED (STANDARD)
- "G" GOLD FLASH PLATED

3. BUSHING TYPE:

- "39" METAL BUSHING WITH METAL BUSHING CAP O.D. 6.0MM
- "40" PLASTIC BUSHING WITH METAL RING O.D. 5.0~5.5MM

4. SCHEMATIC CODE:

M

5. NO. OF PORTS:

"3" 3 PORTS

6. HOUSING COLOR CODE ARRANGEMENT

(A→B→C):

- "B" BLACK (STANDARD)
- "N" GREEN (PC99-577C)
- "U" BLUE (PC99-284C)
- "P" PINK (PC99-701C)
- "O" ORANGE (PC99-157C)

Ø3.5MM PHONE JACK

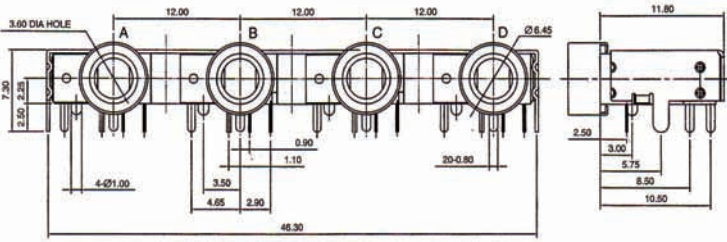
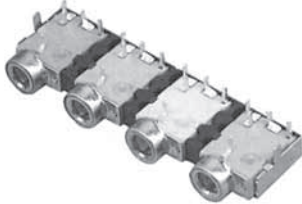
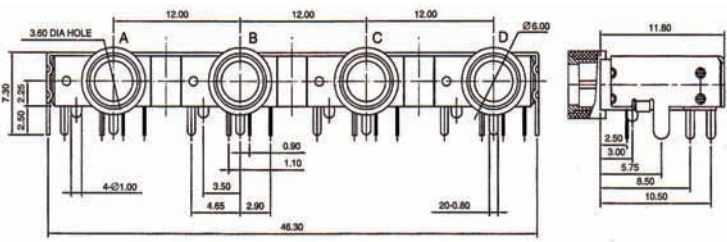
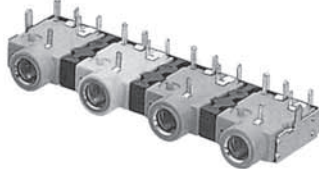
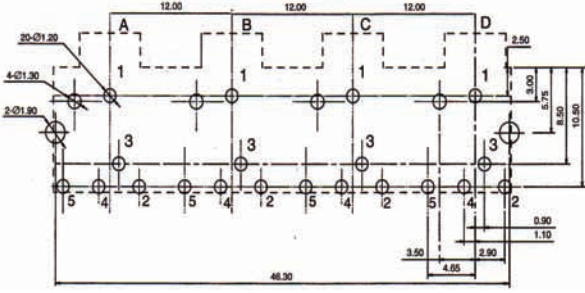
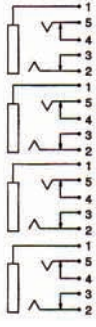
P/N	Dimension (m/m)	
8036** <u>-39-4P</u>		
8036** <u>-40-4P</u>		<p data-bbox="1193 645 1385 678">8036**<u>-39-4P</u></p> 
Pin Hole Layout (Jack Bottom View)		Schematic Code
		 <p data-bbox="914 1361 954 1395">M</p>

ORDERING INFORMATION:

P/N 8036 $\frac{xx}{12}$ - $\frac{xx}{3}$ $\frac{M}{4}$ $\frac{4}{5}$ $\frac{xxxx}{6}$

1. TERMINAL FINISH:
"S" SILVER PLATED (STANDARD)
"G" GOLD FLASH PLATED
2. BUSHING FINISH:
"N" NICKEL PLATED (STANDARD)
"G" GOLD FLASH PLATED
3. BUSHING TYPE:
"39" METAL BUSHING WITH
METAL BUSHING CAP O.D. 6.0MM
"40" PLASTIC BUSHING WITH
METAL RING O.D. 5.0~5.5MM

4. SCHEMATIC CODE:
M
5. NO. OF PORTS:
"4" 4 PORTS
6. HOUSING COLOR CODE ARRANGEMENT (A→B→C→D):
"B" BLACK (STANDARD)
"N" GREEN (PC99-577C)
"U" BLUE (PC99-284C)
"P" PINK (PC99-701C)
"O" ORANGE (PC99-157C)

Ø3.5MM PHONE JACK

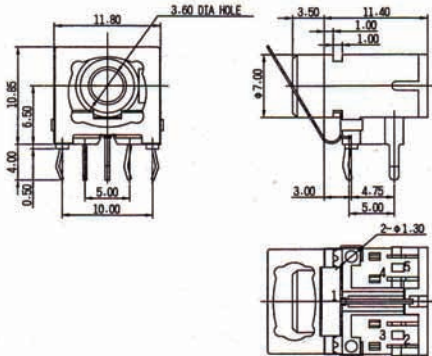
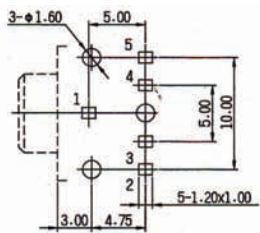
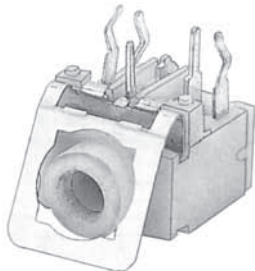
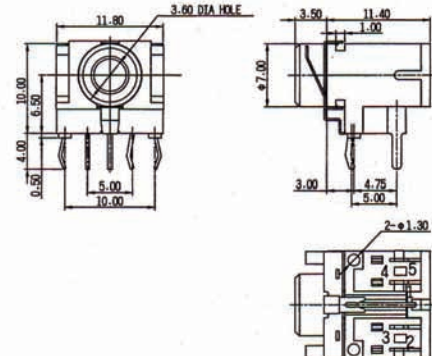
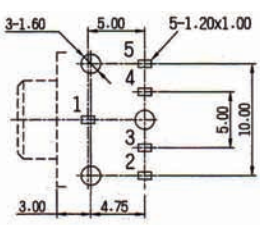
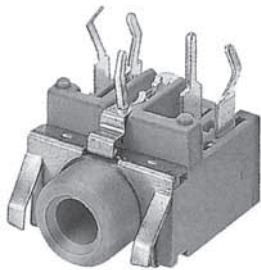
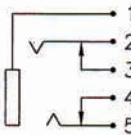
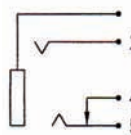
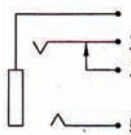
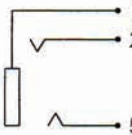
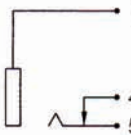
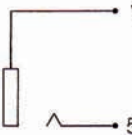
P/N	Dimension (m/m)	Pin Hole Layout (Jack Bottom View)			
8036**-61					
8036**-62					
Schematic Code					
					
U	V	W	X	Y	Z

8036-61**

8036-62**

ORDERING INFORMATION:

P/N 8036 $\frac{xx}{12} - \frac{xxxx}{3456}$

1. TERMINAL FINISH:
"S" SILVER PLATED (STANDARD)
"G" GOLD FLASH PLATED
2. BUSHING FINISH:
"0" NO PLATING (FULLY PLASTIC BUSHING)
3. BUSHING TYPE:
"61" FULLY PLASTIC BUSHING
"62" DITTO

4. SCHEMATIC CODE:
U, V, W, X, Y, Z
5. NUT OPTION:
"0" WITHOUT NUT
6. HOUSING COLOR:
"B" BLACK (STANDARD)
"A" GRAY
"N" GREEN
"R" RED
"U" BLUE
"V" IVORY

Ø3.5MM PHONE JACK

Dimension (m/m)		Pin Hole Layout (Jack Bottom View)			
			<p>8036**-65</p> <p>8036**-66</p> <p>8036**-67</p> <p>8036**-68</p>		
Schematic Code					
U	V	W	X	Y	Z

ORDERING INFORMATION:

P/N 8036 $\frac{xx}{12} - \frac{xxx}{3} \frac{xxx}{456}$

- | | |
|---|---|
| <p>1. TERMINAL FINISH:
"S" SILVER PLATED (STANDARD)
"G" GOLD FLASH PLATED</p> <p>2. BUSHING FINISH:
"N" NICKEL PLATED (STANDARD)
"G" GOLD FLASH PLATED</p> <p>3. BUSHING TYPE:
"65" METAL BUSHING W/O THREAD
"66" METAL BUSHING WITH M6 x P0.5
"67" METAL BUSHING WITH PLASTIC BUSHING CAP & METAL RING
"68" METAL BUSHING WITH PLASTIC BUSHING CAP</p> | <p>4. SCHEMATIC CODE:
U, V, W, X, Y, Z</p> <p>5. NUT OPTION:
"0" WITHOUT NUT
"1" WITH ROUND TYPE NUT (M6 x P0.5)
"2" WITH HEXAGONAL NUT (M6 x P0.5)</p> <p>6. HOUSING COLOR:
"B" BLACK (STANDARD)
"A" GRAY
"N" GREEN
"R" RED
"U" BLUE
"V" IVORY</p> |
|---|---|

Ø3.5MM PHONE JACK

P/N	Dimension (m/m)	Pin Hole Layout (Jack Bottom View)			
8036**-69					
8036**-70					
Schematic Code					
U	V	W	X	Y	Z

8036-69**

8036-70**

ORDERING INFORMATION:

P/N 8036 $\frac{xx}{12} - \frac{xxx}{3} \frac{xxx}{456}$

1. TERMINAL FINISH:
"S" SILVER PLATED (STANDARD)
"G" GOLD FLASH PLATED
2. BUSHING FINISH:
"N" NICKEL PLATED (STANDARD)
"G" GOLD FLASH PLATED
3. BUSHING TYPE:
"69" PLASTIC BUSHING WITH
METAL RING O.D. 5.0~5.5MM
"70" METAL BUSHING WITH
METAL BUSHING CAP O.D. 6.0MM

4. SCHEMATIC CODE:
U, V, W, X, Y, Z
5. NUT OPTION:
"0" WITHOUT NUT
6. HOUSING COLOR:
"B" BLACK (STANDARD)
"A" GRAY
"N" GREEN
"R" RED
"U" BLUE
"V" IVORY

Ø3.5MM PHONE JACK

Dimension (m/m)

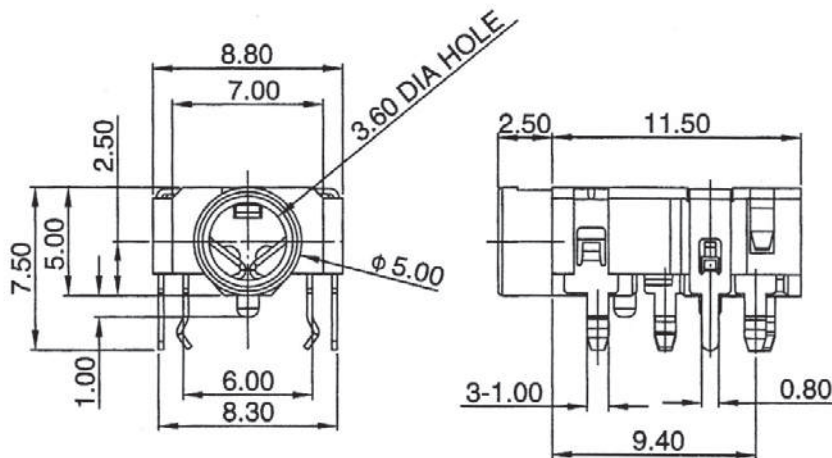

8036**-74

Pin Hole Layout (Jack Bottom View)

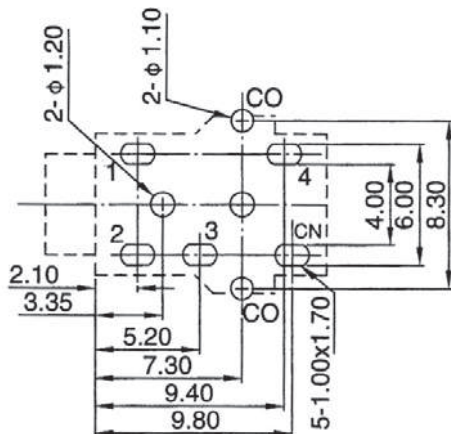

Schematic Code

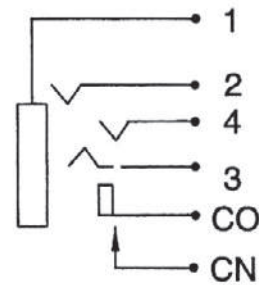

ORDERING INFORMATION:

P/N 8036 $\frac{xx}{12} - \frac{xxxx}{3456}$

1. TERMINAL FINISH:
"S" SILVER PLATED (STANDARD)
"G" GOLD FLASH PLATED
2. BUSHING FINISH:
"0" NO PLATING (FULLY PLASTIC BUSHING)
3. JACK CODE:
"74" FULLY PLASTIC BUSHING
4. SCHEMATIC CODE:
D

5. NUT OPTION:
"0" WITHOUT NUT
6. HOUSING COLOR:
"B" BLACK (STANDARD)

Ø3.5MM PHONE JACK

P/N	Dimension (m/m)	Pin Hole Layout (Jack Bottom View)	
8036**-77			
8036**-78 8036**-79			
Schematic Code		P/N	Bushing Dia.
		8036**-77	Ø7.0MM
		8036**-78	Ø6.0MM
A	B	8036**-79	Ø7.0MM

ORDERING INFORMATION:

P/N 8036 $\begin{matrix} \text{xx} \\ \text{1 2} \end{matrix}$ - $\begin{matrix} \text{xx} \\ \text{3} \end{matrix}$ $\begin{matrix} \text{xx} \\ \text{4 5 6} \end{matrix}$

1. TERMINAL FINISH:
"S" SILVER PLATED (STANDARD)
"G" GOLD FLASH PLATED
2. BUSHING FINISH:
"0" NO PLATING (FULLY PLASTIC BUSHING)
3. BUSHING TYPE:
"77" FULLY PLASTIC BUSHING
"78" DITTO
"79" DITTO

4. SCHEMATIC CODE:
A, B, C
5. NUT OPTION:
"0" WITHOUT NUT
6. HOUSING COLOR:
"B" BLACK (STANDARD)
"A" GRAY

Ø3.5MM PHONE JACK

Dimension (m/m)

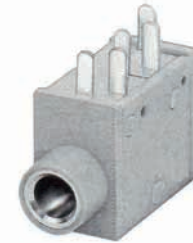
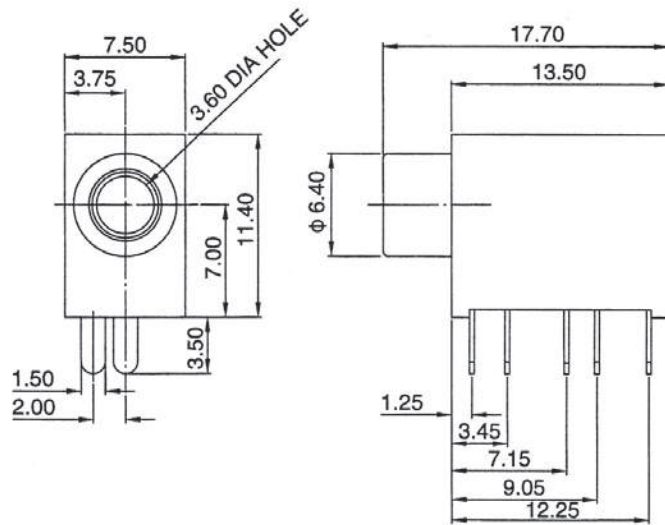

8036** -88

Pin Hole Layout (Jack Bottom View)

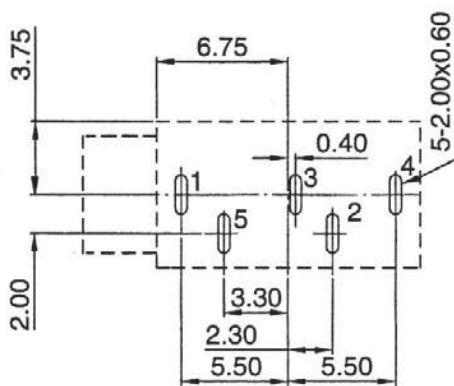

Schematic Code

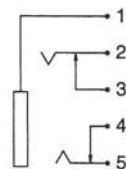

U

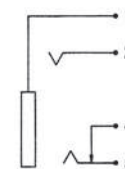

V

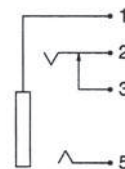

W

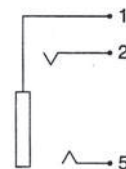

X

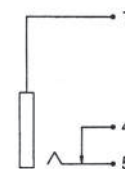

Y



Z

ORDERING INFORMATION:

P/N 8036 $\frac{xx}{12} - \frac{xxxx}{3456}$

1. TERMINAL FINISH:
"S" SILVER PLATED (STANDARD)
"G" GOLD FLASH PLATED
2. BUSHING FINISH:
"N" NICKEL PLATED (STANDARD)
"G" GOLD FLASH PLATED
3. JACK CODE:
"88" PLASTIC BUSHING WITH METAL RING
" " PLASTIC BUSHING WITH M8*P0.5 THREAD
4. SCHEMATIC CODE:
U, V, W, X, Y, Z

5. NUT OPTION:
"0" WITHOUT NUT
6. HOUSING COLOR:
"A" GRAY
"B" BLACK

Ø3.5MM MONO PHONE JACK

SPECIFICATIONS

1. **Withstanding Voltage:** AC500V 60Hz for 1minute
2. **Insulation Resistance:** 100MΩ (min.) at 500VDC
3. **Contact Resistance:** 30mΩ (max.)
4. **Insertion & Extraction force:** 0.4 ~ 2.0kgs(Initial) ;
0.3 ~ 2.0kgs(After life test)

MATERIALS

1. **Housing:** Thermoplastic
 2. **Barrel:** Nickel plating
 3. **Terminal:** Brass/Copper alloy Silver plating.
- * RoHS & REACH compliant.

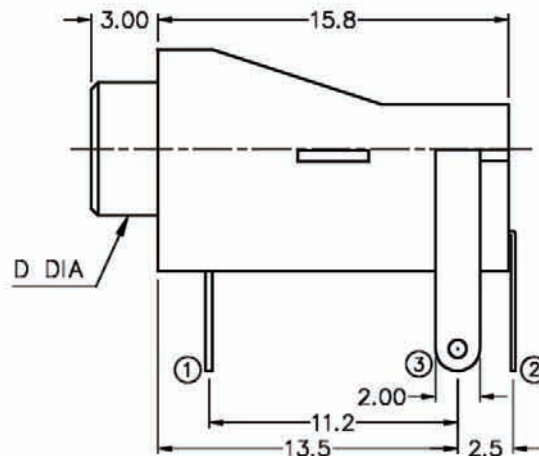
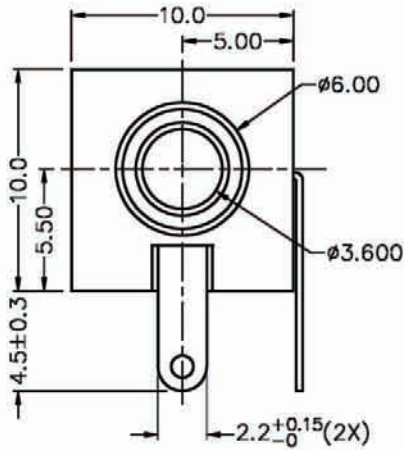
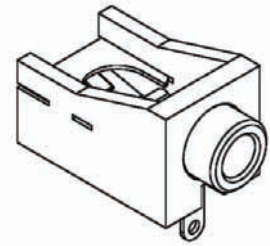

Y	THREADED	FLASHED
	M6X0.5	Ø6.0
SCHEMATIC		

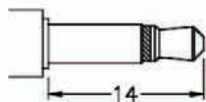

MATING PLUG

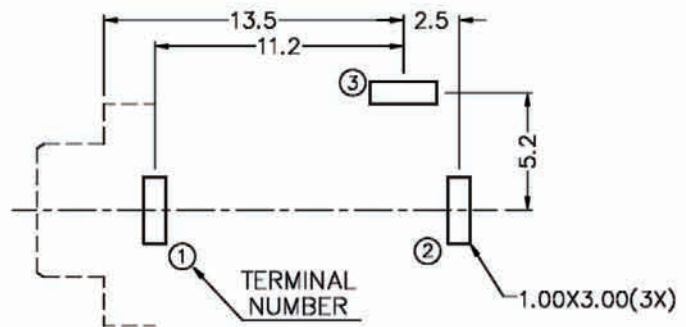

Recommended P.C.Board Layout

ORDERING INFORMATION:

P/N 8034 $\frac{M2}{1}$ - $\frac{H02}{2}$ $\frac{Y}{3}$ $\frac{x}{4}$ $\frac{B}{5}$

1. PHONE JACK TYPE:
"M2" FOR MATING MONO PLUG
2. JACK CODE:
H02
3. SCHEMATIC CODE:
Y
4. BUSHING TYPE:
"0" FULLY PLASTIC BUSHING (NO NUT NEEDED)
"9" METAL BUSHING M6*P0.5 THREADED W/O NUT
5. HOUSING COLOR:
"B" BLACK (STANDARD)

NOTE: P/N 8034M2-NUT is Matching Nut (M6*P0.5)

Ø3.5MM MONO PHONE JACK

SPECIFICATIONS

1. **Withstanding Voltage:** AC500V 60Hz for 1minute
2. **Insulation Resistance:** 100MΩ (min.) at 500VDC
3. **Contact Resistance:** 30mΩ (max.)
4. **Insertion & Extraction force:** 0.4 ~ 2.0kgs(Initial) ;
0.3 ~ 2.0kgs(After life test)

MATERIALS

1. **Housing:** Thermoplastic
 2. **Barrel:** Nickel plating
 3. **Terminal:** Brass/Copper alloy Silver plating.
- * RoHS & REACH compliant.

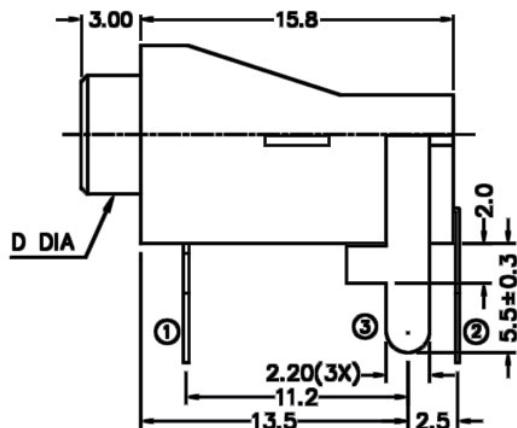
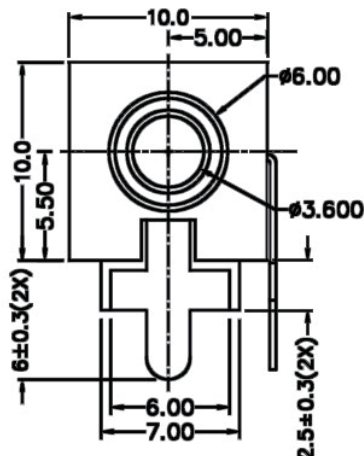

D DIA	THREADED	FLASHED
	M6X0.5	Ø6.0
SCHMATIC		

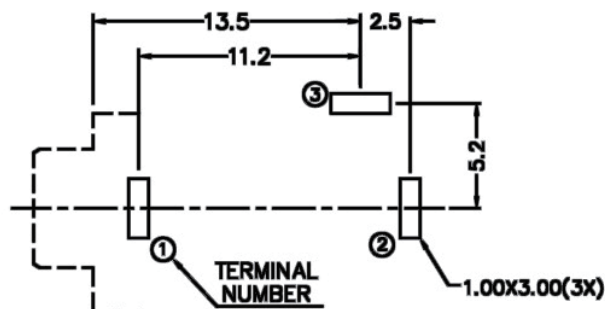

Recommended P.C.Board Layout

ORDERING INFORMATION:

P/N 8034 M2 - H03 Y x B
 1 2 3 4 5

1. PHONE JACK TYPE:
"M2" FOR MATING MONO PLUG
2. JACK CODE:
H03
3. SCHEMATIC CODE:
Y
4. BUSHING TYPE:
"0" FULLY PLASTIC BUSHING (NO NUT NEEDED)
"9" METAL BUSHING M6*P0.5 THREADED W/O NUT
5. HOUSING COLOR:
"B" BLACK (STANDARD)

NOTE: P/N 8034M2-NUT is Matching Nut (M6*P0.5)

Ø3.5MM MONO PHONE JACK

SPECIFICATIONS

1. **Withstanding Voltage:** AC500V 60Hz for 1minute
2. **Insulation Resistance:** 100MΩ (min.) at 500VDC
3. **Contact Resistance:** 30mΩ (max.)
4. **Insertion & Extraction force:** 0.4 ~ 2.0kgs(Initial) ;
0.3 ~ 2.0kgs(After life test)

MATERIALS

1. **Housing:** Thermoplastic
 2. **Barrel:** Nickel plating
 3. **Terminal:** Brass/Copper alloy Silver plating.
- * RoHS & REACH compliant.

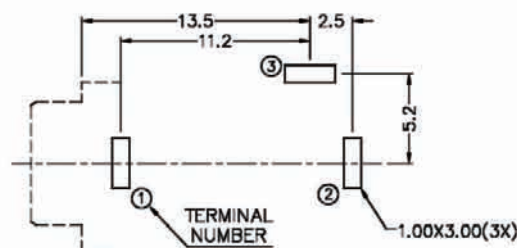
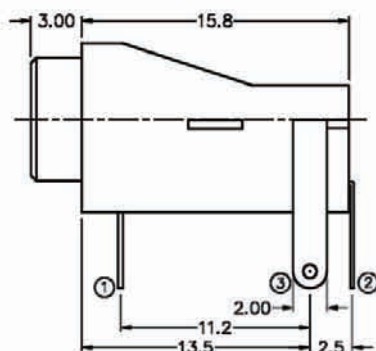
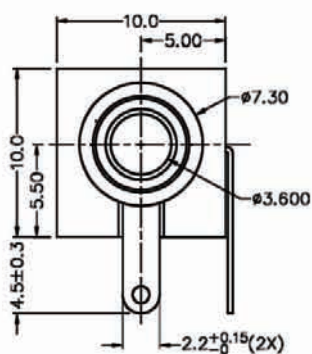
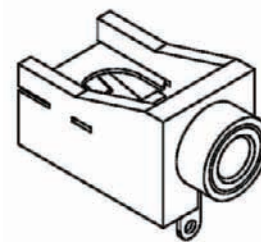

Recommended P.C.Board Layout

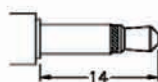

MATING PLUG

ORDERING INFORMATION:

P/N 8034 M2 - H04 Y0 B
1 2 3 4 5

1. PHONE JACK TYPE:
"M2" FOR MATING MONO PLUG
2. JACK CODE:
H04
3. SCHEMATIC CODE:
Y
4. BUSHING TYPE:
"0" FULLY PLASTIC BUSHING (NO NUT NEEDED)
5. HOUSING COLOR:
"B" BLACK (STANDARD)

Ø3.5MM STEREO PHONE JACK

SPECIFICATIONS

1. **Rating:** 1A 12VDC
2. **Withstanding voltage:**
AC 500V, 60Hz for 1 minute
3. **Insulation resistance (initial):** 100MΩ(min.) at 500V DC
4. **Contact resistance (initial):**
30mΩ(max.) at AC 100mA (max.) 1 KHz
5. **Insertion & Extraction force:**
Initial : 0.3 to 3.0Kgs
After life test: 0.2 to 3.0Kgs

MATERIALS

1. **Housing:** Thermoplastic
 2. **Center pin:** Nickel plating
 3. **Terminal:** Brass/Copper alloy Silver plating.
- * RoHS & REACH compliant.

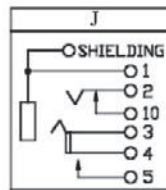
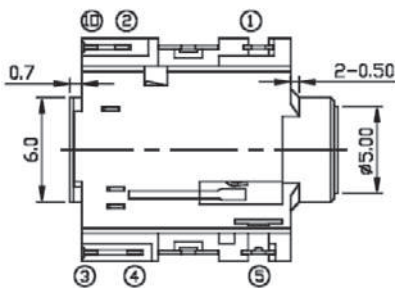
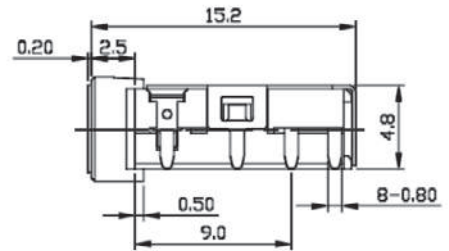
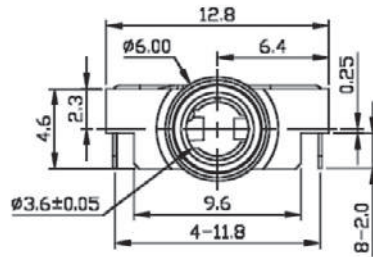
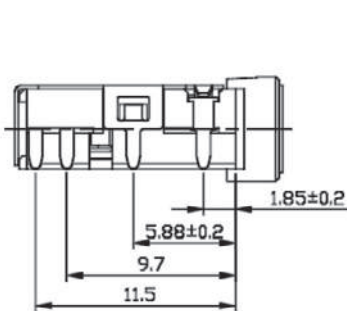
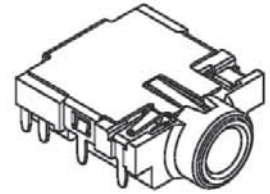

MATING PLUG

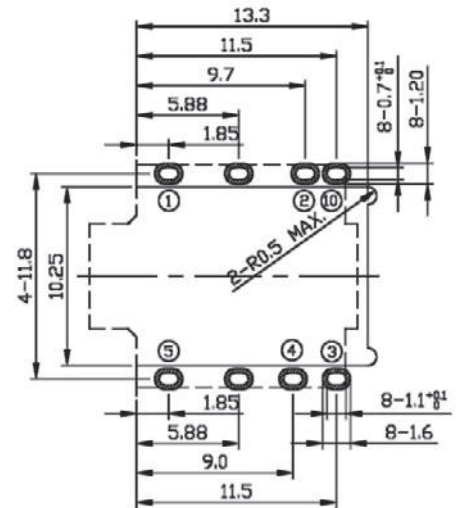

Recommended P.C.Board Layout

ORDERING INFORMATION:

P/N 8034 $\frac{G3}{1}$ - $\frac{V05}{2}$ $\frac{J6}{3}$ $\frac{B}{4}$ $\frac{B}{5}$

1. PHONE JACK TYPE:
"G3" GOLD PLATED FOR MATING 3 POLE STEREO PLUG
2. JACK CODE:
V05 (SHIELDED)
3. SCHEMATIC CODE:
J
4. BUSHING TYPE:
"6" PLASTIC BUSHING WITH METAL RING
5. HOUSING COLOR:
"B" BLACK (STANDARD)

Ø3.5MM STEREO PHONE JACK

SPECIFICATIONS

1. **Rating:** 1A 12VDC
2. **Withstanding voltage:**
AC 500V, 60Hz for 1 minute
3. **Insulation resistance (initial):** 100MΩ(min.) at 500V DC
4. **Contact resistance (initial):**
30mΩ(max.) at AC 100mA (max.) 1 KHz
5. **Insertion & Extraction force:**
Initial : 0.3 to 3.0Kgs
After life test: 0.2 to 3.0Kgs

MATERIALS

1. **Housing:** Thermoplastic
 2. **Center pin:** Nickel plating
 3. **Terminal:** Brass/Copper alloy Silver plating.
- * **RoHS & REACH compliant.**

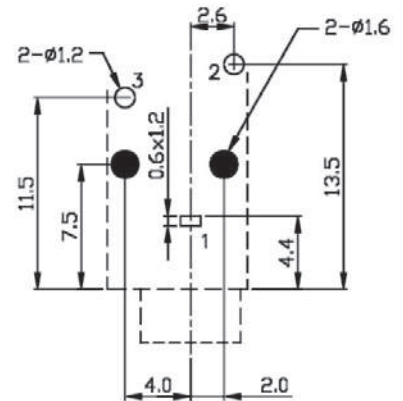
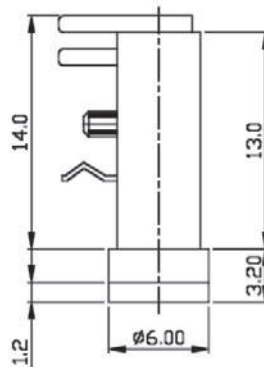
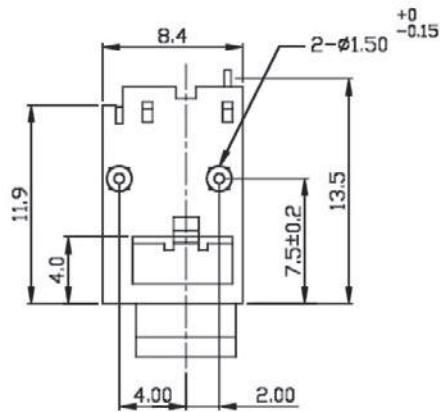

Recommended P.C.Board Layout

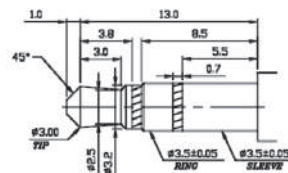
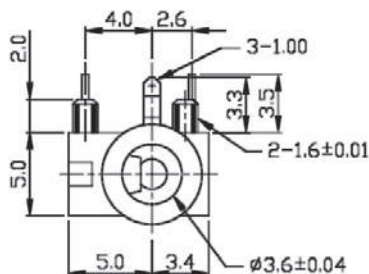

MATING PLUG

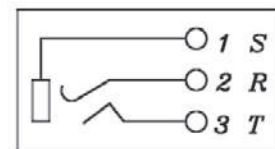

ORDERING INFORMATION:

P/N 8034 S3 - V11 X8 B
1 2 3 4 5

1. PHONE JACK TYPE:
"S3" FOR MATING 3 POLE STEREO PLUG
2. JACK CODE:
V11
3. SCHEMATIC CODE:
X
4. BUSHING TYPE:
"8" METAL BUSHING WITHOUT THREAD
5. HOUSING COLOR:
"B" BLACK (STANDARD)

Ø3.5MM STEREO PHONE JACK

SPECIFICATIONS

1. **Rating:** 1A 12VDC
2. **Withstanding voltage:**
AC 500V, 60Hz for 1 minute
3. **Insulation resistance (initial):** 100MΩ(min.) at 500V DC
4. **Contact resistance (initial):**
30mΩ(max.) at AC 100mA (max.) 1 KHz
5. **Insertion & Extraction force:**
Initial : 0.3 to 3.0Kgs
After life test: 0.2 to 3.0Kgs

MATERIALS

1. **Housing:** Thermoplastic
 2. **Center pin:** Nickel plating
 3. **Terminal:** Brass/Copper alloy Silver plating.
- * **RoHS & REACH compliant.**

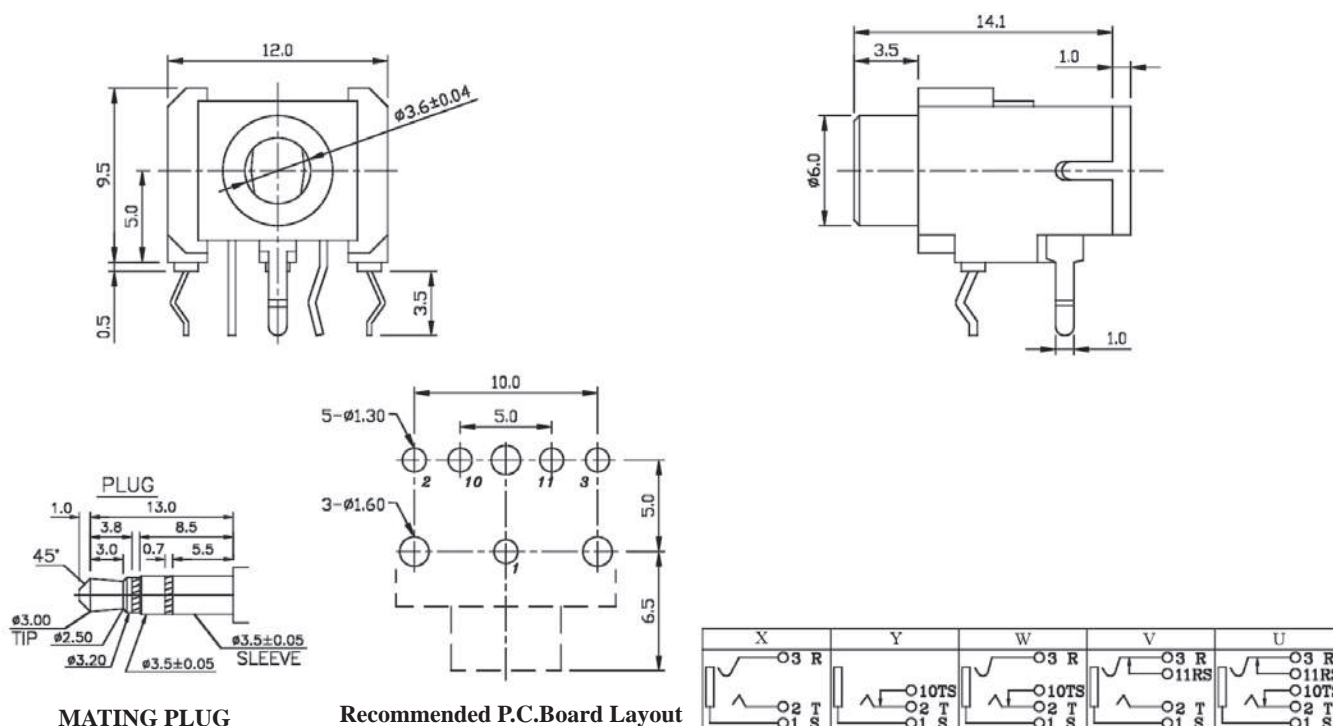

MATING PLUG

Recommended P.C.Board Layout

ORDERING INFORMATION:

P/N 8034 $\frac{S3}{1}$ - $\frac{V12}{2}$ x $\frac{9B}{345}$

1. **PHONE JACK TYPE:**
"S3" FOR MATING 3 POLE STEREO PLUG
2. **JACK CODE:**
V12
3. **SCHEMATIC CODE:**
U, V, W, X, Y
4. **BUSHING TYPE:**
"9" METAL BUSHING M6*P0.5 THREADED W/O NUT
5. **HOUSING COLOR:**
"B" BLACK (STANDARD)

NOTE: STEREO = U, V, W, X & MONO = Y

Ø3.5MM STEREO PHONE JACK

SPECIFICATIONS

1. **Rating:** 1A 12VDC
2. **Withstanding voltage:**
AC 500V, 60Hz for 1 minute
3. **Insulation resistance (initial):** 100MΩ(min.) at 500V DC
4. **Contact resistance (initial):**
30mΩ(max.) at AC 100mA (max.) 1 KHz
5. **Insertion & Extraction force:**
Initial : 0.3 to 3.0Kgs
After life test: 0.2 to 3.0Kgs

MATERIALS

1. **Housing:** Thermoplastic
 2. **Center pin:** Nickel plating
 3. **Terminal:** Brass/Copper alloy Silver plating.
- * **RoHS & REACH compliant.**

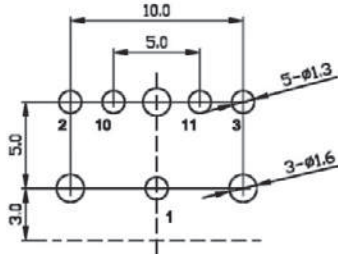
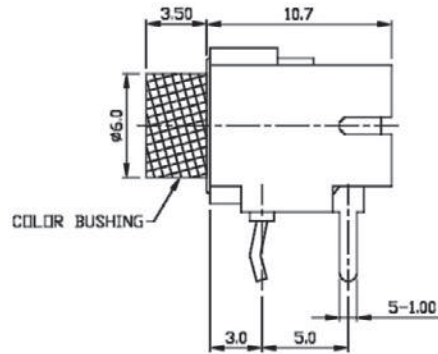
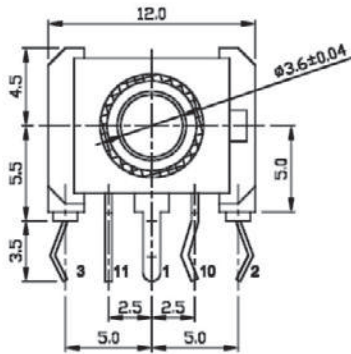

Recommended P.C.Board Layout

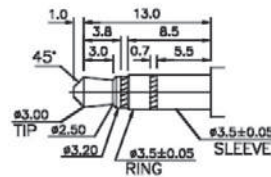

MATING PLUG

X	Y	W	V	U

ORDERING INFORMATION:

P/N 8034 $\frac{S3}{T}$ - $\frac{V13}{2}$ x $\frac{0B}{345}$

1. PHONE JACK TYPE:
"S3" FOR MATING 3 POLE STEREO PLUG
2. JACK CODE:
V13 (WITHOUT BACK COVER)
3. SCHEMATIC CODE:
U, V, W, X, Y
4. BUSHING TYPE:
"0" FULLY PLASTIC BUSHING (NO NUT NEEDED)
5. HOUSING COLOR:
"B" BLACK (STANDARD)

NOTE: STEREO = U, V, W, X & MONO = Y

Ø3.5MM STEREO PHONE JACK

SPECIFICATIONS

1. **Rating:** 1A 12VDC
2. **Withstanding voltage:**
AC 500V, 60Hz for 1 minute
3. **Insulation resistance (initial):** 100MΩ(min.) at 500V DC
4. **Contact resistance (initial):**
30mΩ(max.) at AC 100mA (max.) 1 KHz
5. **Insertion & Extraction force:**
Initial : 0.3 to 3.0Kgs
After life test: 0.2 to 3.0Kgs

MATERIALS

1. **Housing:** Thermoplastic
 2. **Center pin:** Nickel plating
 3. **Terminal:** Brass/Copper alloy Silver plating.
- * RoHS & REACH compliant.

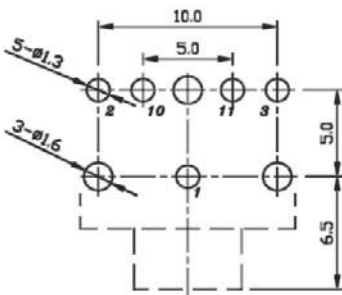
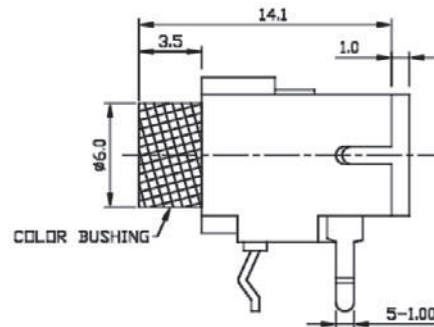
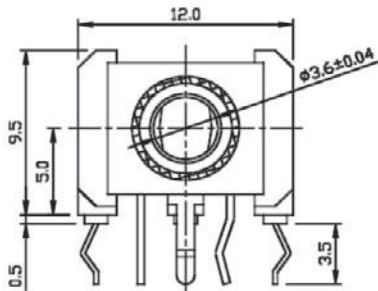

Recommended P.C.Board Layout

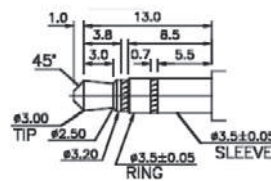

MATING PLUG

X	Y	W	V	U

ORDERING INFORMATION:

P/N 8034 $\frac{S3}{T}$ - $\frac{V14}{2}$ x $\frac{0B}{345}$

1. PHONE JACK TYPE:
"S3" FOR MATING 3 POLE STEREO PLUG
2. JACK CODE:
V14 (WITH BACK COVER)
3. SCHEMATIC CODE:
U, V, W, X, Y
4. BUSHING TYPE:
"0" FULLY PLASTIC BUSHING (NO NUT NEEDED)
5. HOUSING COLOR:
"B" BLACK (STANDARD)

NOTE: STEREO = U, V, W, X & MONO = Y

Ø3.5MM STEREO PHONE JACK

SPECIFICATIONS

- 1. **Rating:** 1A 12VDC
- 2. **Withstanding voltage:**
AC 500V, 60Hz for 1 minute
- 3. **Insulation resistance (initial):** 100MΩ(min.) at 500V DC
- 4. **Contact resistance (initial):**
30mΩ(max.) at AC 100mA (max.) 1 KHz
- 5. **Insertion & Extraction force:**
Initial : 0.3 to 3.0Kgs
After life test: 0.2 to 3.0Kgs

MATERIALS

- 1. **Housing:** Thermoplastic
 - 2. **Center pin:** Nickel plating
 - 3. **Terminal:** Brass/Copper alloy Silver plating.
- * RoHS & REACH compliant.

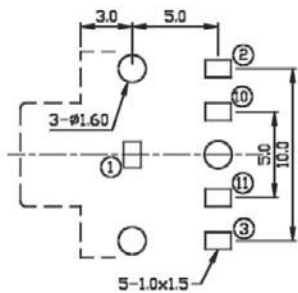
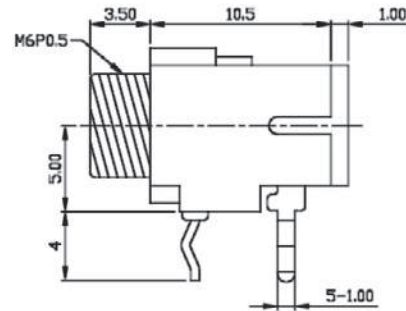
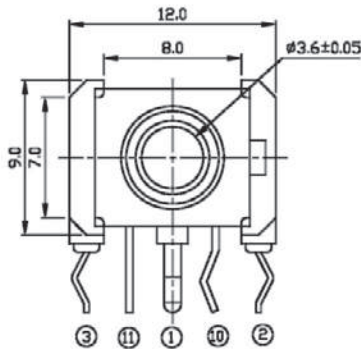
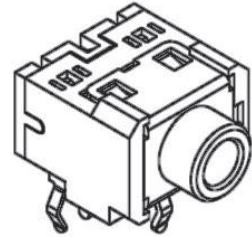

Recommended P.C.Board Layout

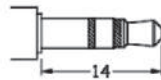

MATING PLUG

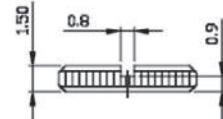
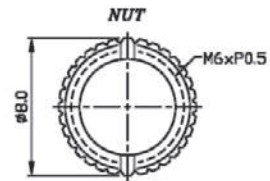

X	Y	W	V	U
○3 R	○10TS	○3 R	○3 R	○3 R
○2 T	○2 T	○2 T	○11RS	○11RS
○1 S	○1 S	○1 S	○2 T	○10TS
			○1 S	○2 T
				○1 S

ORDERING INFORMATION:

P/N 8034 $\frac{S3}{1}$ - $\frac{V15}{2}$ x $\frac{1}{3}$ $\frac{1}{4}$ $\frac{1}{5}$ B

- 1. PHONE JACK TYPE:
"S3" FOR MATING 3 POLE STEREO PLUG
- 2. JACK CODE:
V15
- 3. SCHEMATIC CODE:
U, V, W, X, Y
- 4. BUSHING TYPE:
"1" WITH ROUND TYPE NUT M6*P0.5
- 5. HOUSING COLOR:
"B" BLACK (STANDARD)

NOTE: STEREO = U, V, W, X & MONO = Y

Ø3.5MM STEREO PHONE JACK

SPECIFICATIONS

1. **Rating:** 1A 12VDC
2. **Withstanding voltage:**
AC 500V, 60Hz for 1 minute
3. **Insulation resistance (initial):** 100MΩ(min.) at 500V DC
4. **Contact resistance (initial):**
30mΩ(max.) at AC 100mA (max.) 1 KHz
5. **Insertion & Extraction force:**
Initial : 0.3 to 3.0Kgs
After life test: 0.2 to 3.0Kgs

MATERIALS

1. **Housing:** Thermoplastic
 2. **Center pin:** Nickel plating
 3. **Terminal:** Brass/Copper alloy Silver plating.
- * RoHS & REACH compliant.

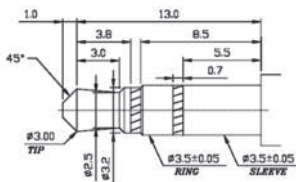
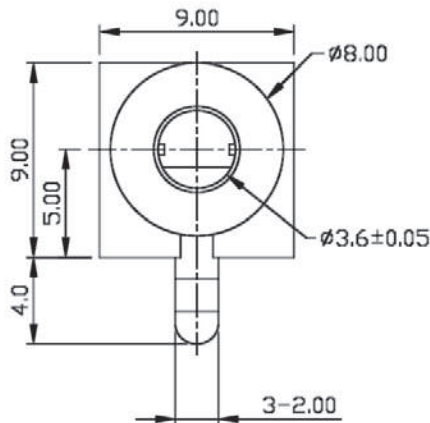

MATING PLUG

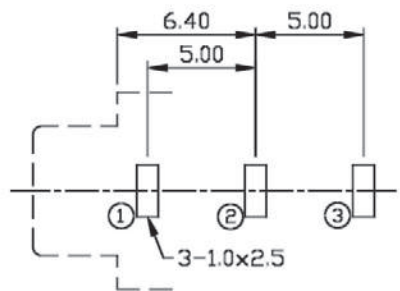
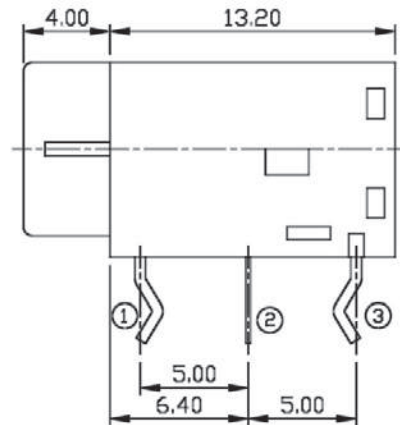
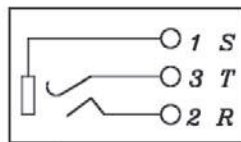

Recommended P.C.Board Layout

ORDERING INFORMATION:

P/N **8034**S3 - V16X0B
1 2 345

1. PHONE JACK TYPE:
"S3" FOR MATING 3 POLE STEREO PLUG
2. JACK CODE:
V16
3. SCHEMATIC CODE:
X
4. BUSHING TYPE:
"0" FULLY PLASTIC BUSHING (NO NUT NEEDED)
5. HOUSING COLOR:
"B" BLACK (STANDARD)

Ø3.5MM STEREO PHONE JACK

SPECIFICATIONS

1. **Rating:** 1A 12VDC

2. **Withstanding voltage:**

AC 500V, 60Hz for 1 minute

3. **Insulation resistance (initial):** 100MΩ(min.) at 500V DC

4. **Contact resistance (initial):**

30mΩ(max.) at AC 100mA (max.) 1 KHz

5. **Insertion & Extraction force:**

Initial : 0.3 to 3.0Kgs

After life test: 0.2 to 3.0Kgs

MATERIALS

1. **Housing:** Thermoplastic

2. **Center pin:** Nickel plating

3. **Terminal:** Brass/Copper alloy Silver plating.

* **RoHS & REACH compliant.**

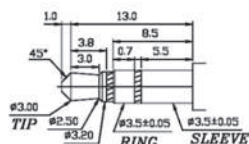
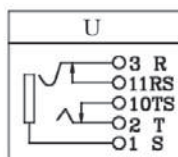
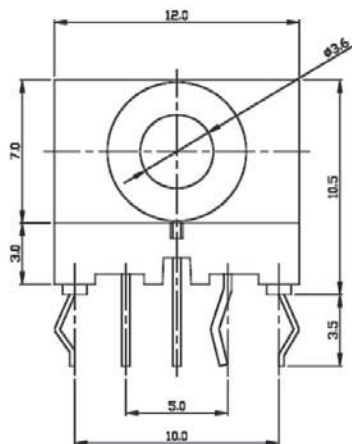

MATING PLUG

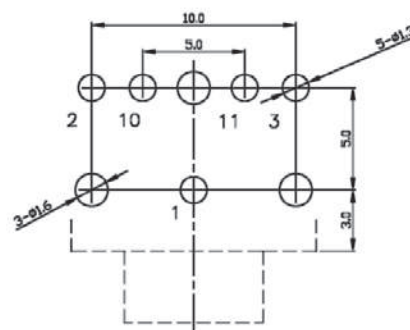
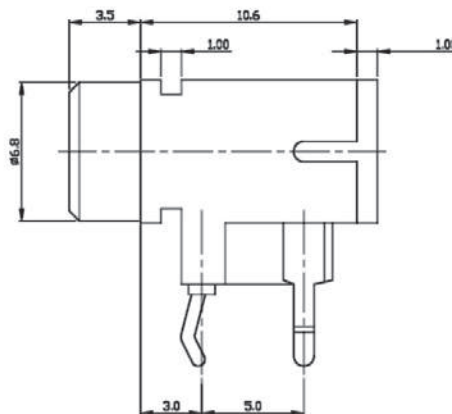

Recommended P.C.Board Layout

ORDERING INFORMATION:

P/N 8034 $\frac{S3}{1}$ - $\frac{V17}{2}$ $\frac{U0}{345}$ x

1. PHONE JACK TYPE:

"S3" FOR MATING 3 POLE STEREO PLUG

2. JACK CODE:

V17

3. SCHEMATIC CODE:

U

4. BUSHING TYPE:

"0" FULLY PLASTIC BUSHING (NO NUT NEEDED)

5. HOUSING COLOR:

"N" LIME GREEN

"R" LIME RED

"U" LIME BLUE

Ø3.5MM STEREO PHONE JACK

SPECIFICATIONS

1. **Rating:** 1A 12VDC
2. **Withstanding voltage:**
AC 500V, 60Hz for 1 minute
3. **Insulation resistance (initial):** 100MΩ(min.) at 500V DC
4. **Contact resistance (initial):**
30mΩ(max.) at AC 100mA (max.) 1 KHz
5. **Insertion & Extraction force:**
Initial : 0.3 to 3.0Kgs
After life test: 0.2 to 3.0Kgs

MATERIALS

1. **Housing:** Thermoplastic
 2. **Center pin:** Nickel plating
 3. **Terminal:** Brass/Copper alloy Silver plating.
- * RoHS & REACH compliant.

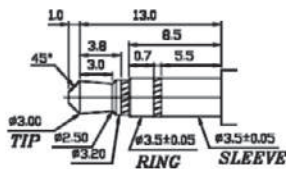
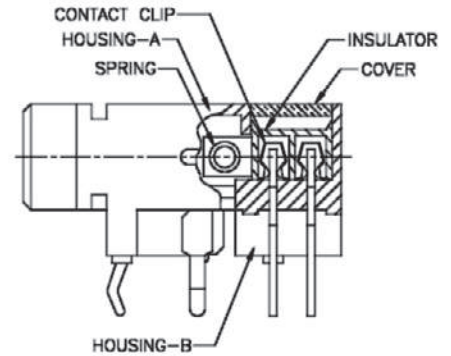
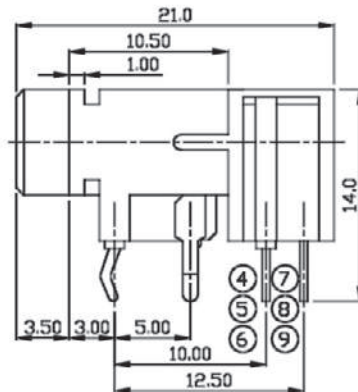
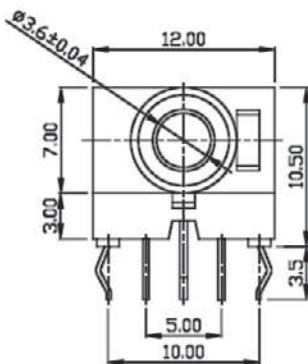
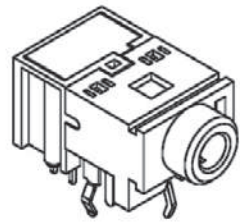

MATING PLUG

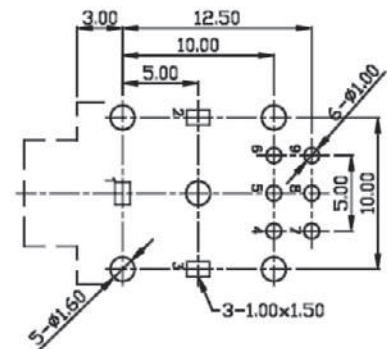
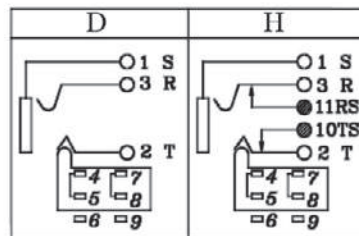

Recommended P.C.Board Layout

ORDERING INFORMATION:

P/N 8034S3 - V18 x 0 B
T 2 3 4 5

1. PHONE JACK TYPE:
"S3" FOR MATING 3 POLE STEREO PLUG
2. JACK CODE:
V18
3. SCHEMATIC CODE:
D, H
4. BUSHING TYPE:
"0" FULLY PLASTIC BUSHING (NO NUT NEEDED)
5. HOUSING COLOR:
"B" BLACK (STANDARD)

Ø3.5MM STEREO PHONE JACK

SPECIFICATIONS

1. **Rating:** 1A 12VDC
2. **Withstanding voltage:**
AC 500V, 60Hz for 1 minute
3. **Insulation resistance (initial):** 100MΩ(min.) at 500V DC
4. **Contact resistance (initial):**
30mΩ(max.) at AC 100mA (max.) 1 KHz
5. **Insertion & Extraction force:**
Initial : 0.3 to 3.0Kgs
After life test: 0.2 to 3.0Kgs

MATERIALS

1. **Housing:** Thermoplastic
 2. **Center pin:** Nickel plating
 3. **Terminal:** Brass/Copper alloy Silver plating.
- * **RoHS & REACH compliant.**

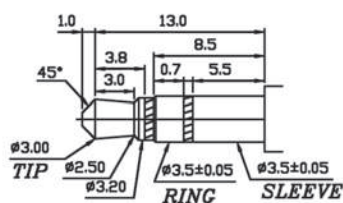
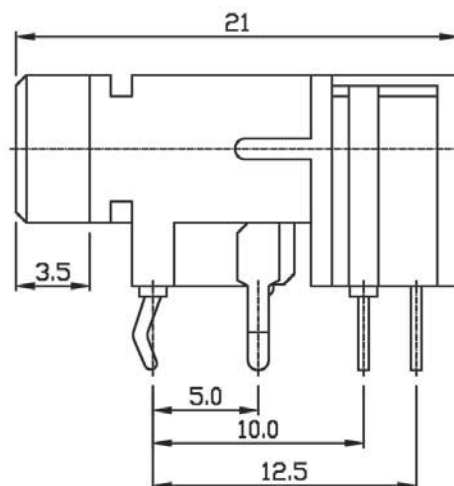
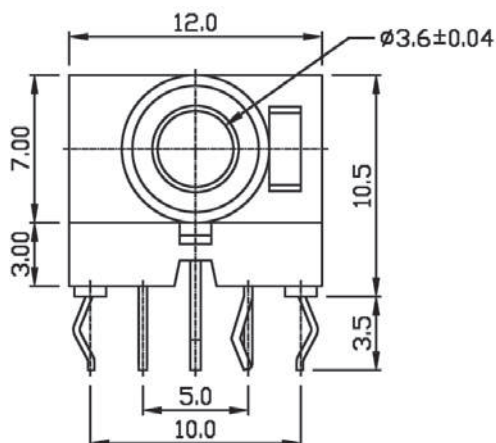

MATING PLUG

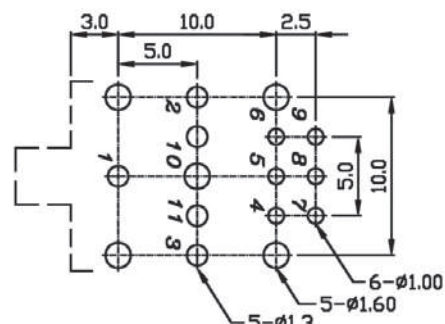
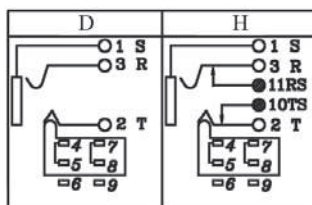

Recommended P.C.Board Layout

ORDERING INFORMATION:

P/N 8034 $\frac{S3}{1}$ - $\frac{V19}{2}$ x $\frac{0B}{345}$

1. PHONE JACK TYPE:
"S3" FOR MATING 3 POLE STEREO PLUG
2. JACK CODE:
V19
3. SCHEMATIC CODE:
D, H
4. BUSHING TYPE:
"0" FULLY PLASTIC BUSHING (NO NUT NEEDED)
5. HOUSING COLOR:
"B" BLACK (STANDARD)

Ø3.5MM STEREO PHONE JACK

SPECIFICATIONS

1. **Rating:** 1A 12VDC
2. **Withstanding voltage:**
AC 500V, 60Hz for 1 minute
3. **Insulation resistance (initial):** 100MΩ(min.) at 500V DC
4. **Contact resistance (initial):**
30mΩ(max.) at AC 100mA (max.) 1 KHz
5. **Insertion & Extraction force:**
Initial : 0.3 to 3.0Kgs
After life test: 0.2 to 3.0Kgs

MATERIALS

1. **Housing:** Thermoplastic
 2. **Center pin:** Nickel plating
 3. **Terminal:** Brass/Copper alloy Silver plating.
- * **RoHS & REACH compliant.**

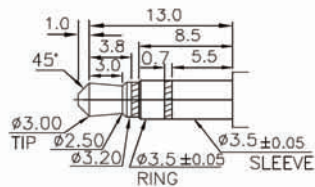
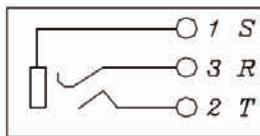
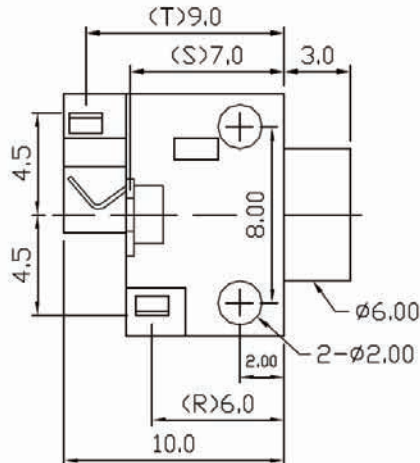

MATING PLUG

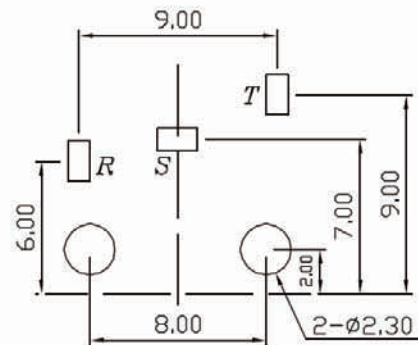
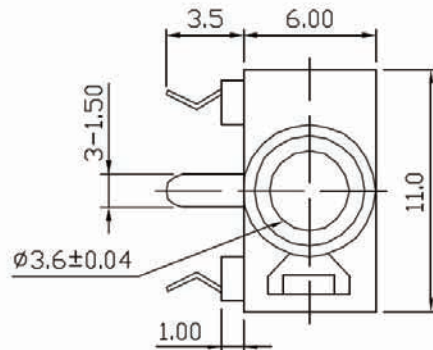

Recommended P.C. Board Layout

ORDERING INFORMATION:

P/N **8034** S3 - V20 X0 B
 1 2 345

1. PHONE JACK TYPE:
"S3" FOR MATING 3 POLE STEREO PLUG
2. JACK CODE:
V20
3. SCHEMATIC CODE:
X
4. BUSHING TYPE:
"0" FULLY PLASTIC BUSHING (NO NUT NEEDED)
5. HOUSING COLOR:
"B" BLACK (STANDARD)

Ø3.5MM STEREO PHONE JACK

SPECIFICATIONS

1. **Rating:** 1A 12VDC

2. **Withstanding voltage:**

AC 500V, 60Hz for 1 minute

3. **Insulation resistance (initial):** 100MΩ(min.) at 500V DC

4. **Contact resistance (initial):**

30mΩ(max.) at AC 100mA (max.) 1 KHz

5. **Insertion & Extraction force:**

Initial : 0.3 to 3.0Kgs

After life test: 0.2 to 3.0Kgs

MATERIALS

1. **Housing:** Thermoplastic

2. **Center pin:** Nickel plating

3. **Terminal:** Brass/Copper alloy Silver plating.

* **RoHS & REACH compliant.**

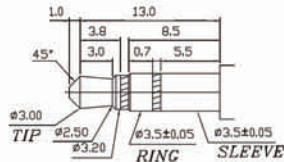
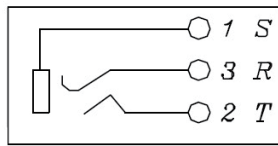
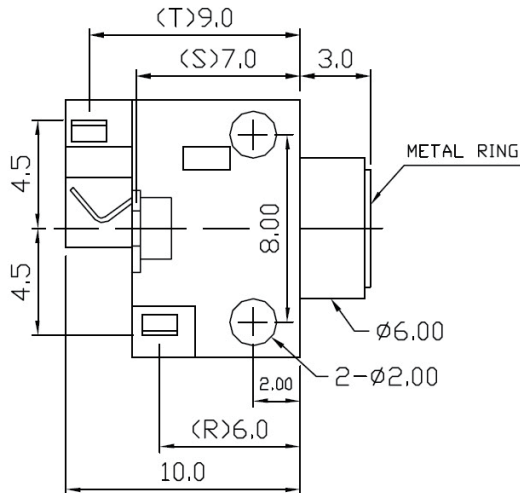

MATING PLUG

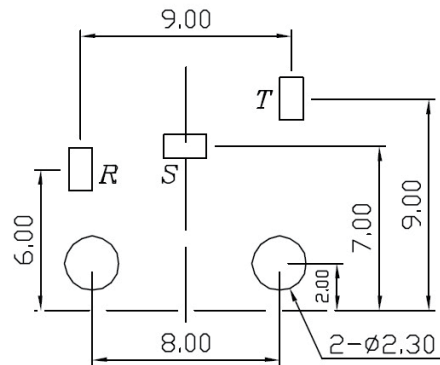
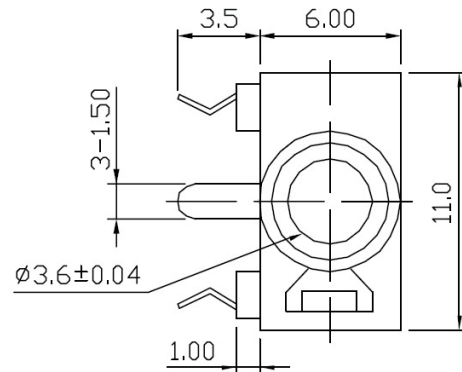

Recommended P.C. Board Layout

ORDERING INFORMATION:

P/N 8034 S3 - V20 X 6B
1 2 3 4 5

1. PHONE JACK TYPE:

"S3" FOR MATING 3 POLE STEREO PLUG

2. JACK CODE:

V20

3. SCHEMATIC CODE:

X

4. BUSHING TYPE:

"6" PLASTIC BUSHING WITH METAL RING

5. HOUSING COLOR:

"B" BLACK (STANDARD)

Ø3.5MM STEREO PHONE JACK

SPECIFICATIONS

1. **Rating:** 1A 12VDC
2. **Withstanding voltage:**
AC 500V, 60Hz for 1 minute
3. **Insulation resistance (initial):** 100MΩ(min.) at 500V DC
4. **Contact resistance (initial):**
30mΩ(max.) at AC 100mA (max.) 1 KHz
5. **Insertion & Extraction force:**
Initial : 0.3 to 3.0Kgs
After life test: 0.2 to 3.0Kgs

MATERIALS

1. **Housing:** Thermoplastic
 2. **Center pin:** Nickel plating
 3. **Terminal:** Brass/Copper alloy Silver plating.
- * **RoHS & REACH compliant.**

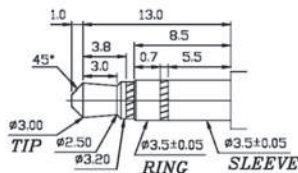
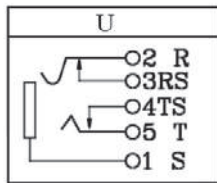
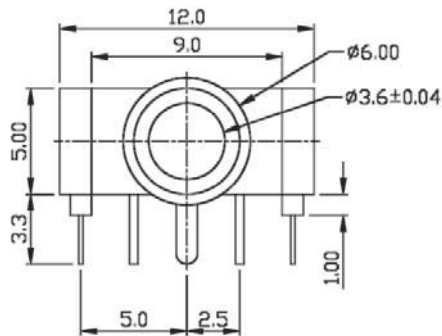

MATING PLUG

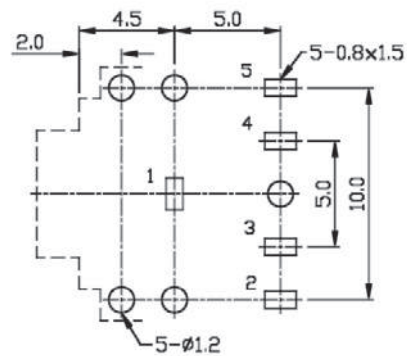
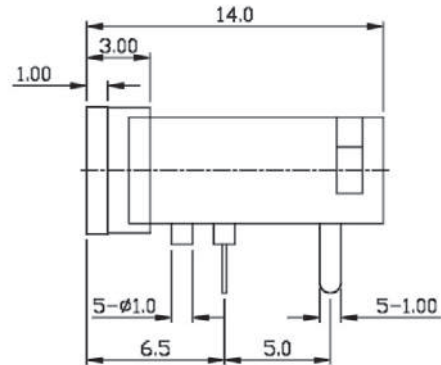

Recommended P.C.Board Layout

ORDERING INFORMATION:

P/N 8034 S3 - V21 U8B
 1 2 345

1. PHONE JACK TYPE:
"S3" FOR MATING 3 POLE STEREO PLUG
2. JACK CODE:
V21
3. SCHEMATIC CODE:
U
4. BUSHING TYPE:
"8" METAL BUSHING WITHOUT THREAD
5. HOUSING COLOR:
"B" BLACK (STANDARD)

Ø3.5MM STEREO PHONE JACK

SPECIFICATIONS

1. **Rating:** 1A 12VDC
2. **Withstanding voltage:**
AC 500V, 60Hz for 1 minute
3. **Insulation resistance (initial):** 100MΩ(min.) at 500V DC
4. **Contact resistance (initial):**
30mΩ(max.) at AC 100mA (max.) 1 KHz
5. **Insertion & Extraction force:**
Initial : 0.3 to 3.0Kgs
After life test: 0.2 to 3.0Kgs

MATERIALS

1. **Housing:** Thermoplastic
 2. **Center pin:** Nickel plating
 3. **Terminal:** Brass/Copper alloy Silver plating.
- * RoHS & REACH compliant.

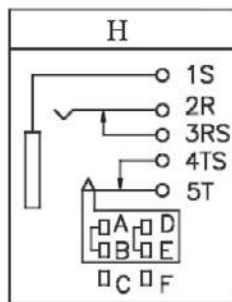
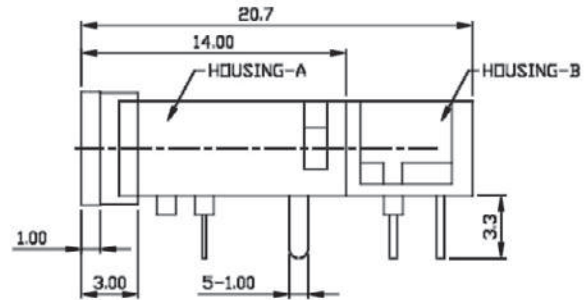
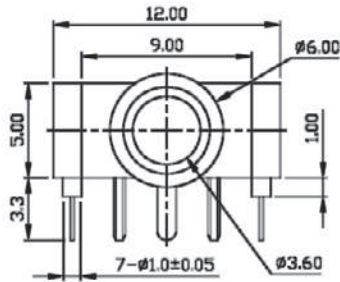
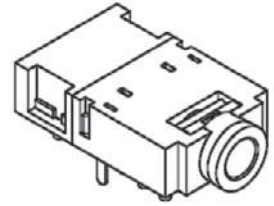

MATING PLUG

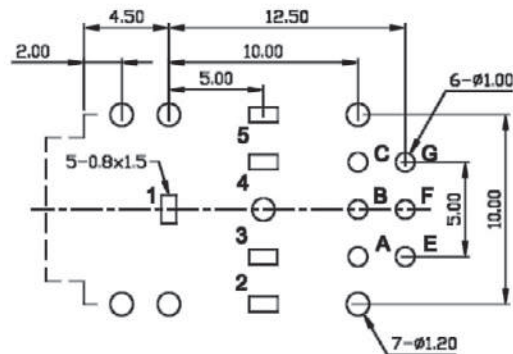

Recommended P.C.Board Layout

ORDERING INFORMATION:

P/N 8034S3 - V22H8B
T 2 34 5

1. PHONE JACK TYPE:
"S3" FOR MATING 3 POLE STEREO PLUG
2. JACK CODE:
V22
3. SCHEMATIC CODE:
H
4. BUSHING TYPE:
"8" METAL BUSHING WITHOUT THREAD
5. HOUSING COLOR:
"B" BLACK (STANDARD)

Ø3.5MM STEREO PHONE JACK

SPECIFICATIONS

1. **Rating:** 1A 12VDC
2. **Withstanding voltage:**
AC 500V, 60Hz for 1 minute
3. **Insulation resistance (initial):** 100MΩ(min.) at 500V DC
4. **Contact resistance (initial):**
30mΩ(max.) at AC 100mA (max.) 1 KHz
5. **Insertion & Extraction force:**
Initial : 0.3 to 3.0Kgs
After life test: 0.2 to 3.0Kgs

MATERIALS

1. **Housing:** Thermoplastic
 2. **Center pin:** Nickel plating
 3. **Terminal:** Brass/Copper alloy Silver plating.
- * **RoHS & REACH compliant.**

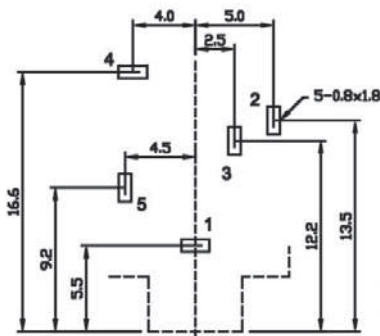
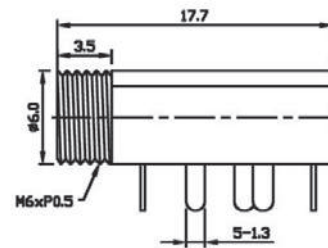
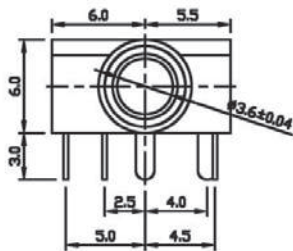

Recommended P.C.Board Layout

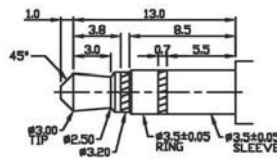

MATING PLUG

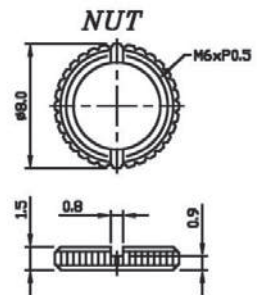

NON THREAD	U	V	W	X	Y	Z
SCHMATIC						

ORDERING INFORMATION:

P/N 8034 $\frac{S3}{1}$ - $\frac{V23}{2}$ x $\frac{1}{3}$ $\frac{B}{4}$ $\frac{1}{5}$

1. PHONE JACK TYPE:
"S3" FOR MATING 3 POLE STEREO PLUG
2. JACK CODE:
V23
3. SCHEMATIC CODE:
U, V, W, X, Y, Z
4. BUSHING TYPE:
"1" WITH ROUND TYPE NUT M6*P0.5
5. HOUSING COLOR:
"B" BLACK (STANDARD)

NOTE: STEREO = U, V, W, X & MONO = Y, Z

Ø3.5MM STEREO PHONE JACK WITH SWITCH

SPECIFICATIONS

1. **Rating:** 1A 12VDC
2. **Withstanding voltage:**
AC 500V, 60Hz for 1 minute
3. **Insulation resistance (initial):** 100MΩ(min.) at 500V DC
4. **Contact resistance (initial):**
30mΩ(max.) at AC 100mA (max.) 1 KHz
5. **Insertion & Extraction force:**
Initial : 0.3 to 3.0Kgs
After life test: 0.2 to 3.0Kgs

MATERIALS

1. **Housing:** Thermoplastic
 2. **Center pin:** Nickel plating
 3. **Terminal:** Brass/Copper alloy Silver plating.
- * RoHS & REACH compliant.

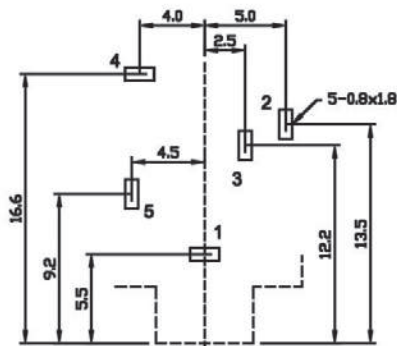
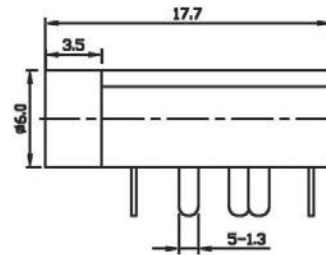
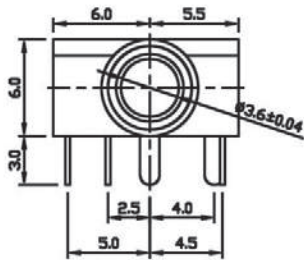

Recommended P.C.Board Layout

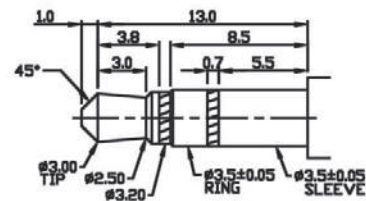

MATING PLUG

NON THREAD	U	V	W	X	Y	Z
SCHEMATIC						

ORDERING INFORMATION:

P/N 8034 $\frac{S3}{1}$ - $\frac{V24}{2}$ x $\frac{8B}{345}$

1. PHONE JACK TYPE:
"S3" FOR MATING 3 POLE STEREO PLUG
2. JACK CODE:
V24
3. SCHEMATIC CODE:
U, V, W, X, Y, Z
4. BUSHING TYPE:
"8" METAL BUSHING WITHOUT THREAD
5. HOUSING COLOR:
"B" BLACK (STANDARD)

NOTE: STEREO = U, V, W, X & MONO = Y, Z

Ø3.5MM STEREO PHONE JACK

SPECIFICATIONS

1. **Rating:** 1A 12VDC

2. **Withstanding voltage:**

AC 500V, 60Hz for 1 minute

3. **Insulation resistance (initial):** 100MΩ(min.) at 500V DC

4. **Contact resistance (initial):**

30mΩ(max.) at AC 100mA (max.) 1 KHz

5. **Insertion & Extraction force:**

Initial : 0.3 to 3.0Kgs

After life test: 0.2 to 3.0Kgs

MATERIALS

1. **Housing:** Thermoplastic

2. **Center pin:** Nickel plating

3. **Terminal:** Brass/Copper alloy Silver plating.

* **RoHS & REACH compliant.**

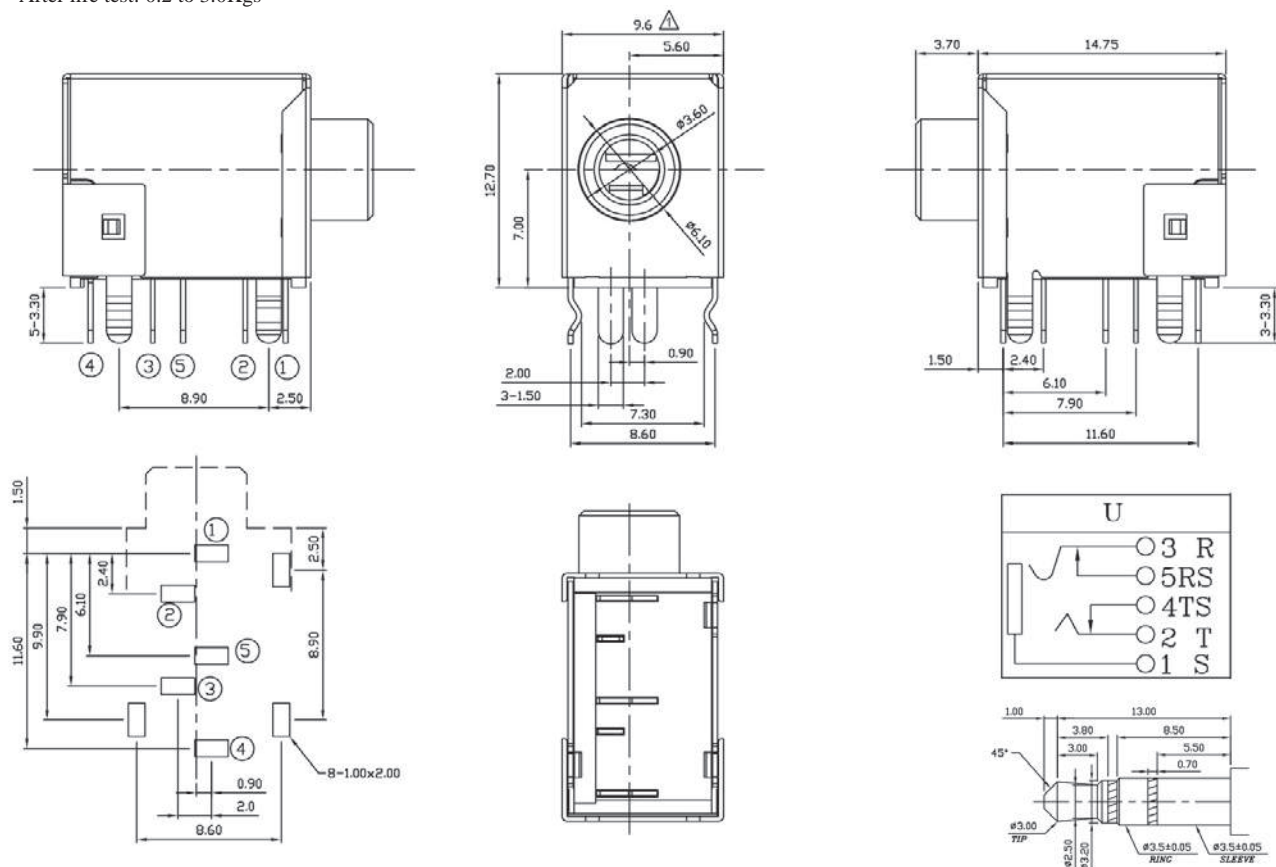

Recommended P.C.Board Layout

MATING PLUG

ORDERING INFORMATION:

P/N **8034S3-V25U8B**
T 2 3 4 5

1. PHONE JACK TYPE:
"S3" FOR MATING 3 POLE STEREO PLUG
2. JACK CODE:
V25 (FULLY SHIELDED)
3. SCHEMATIC CODE:
U
4. BUSHING TYPE:
"8" METAL BUSHING WITHOUT THREAD
5. HOUSING COLOR:
"B" BLACK (STANDARD)

Ø3.5MM STEREO PHONE JACK

SPECIFICATIONS

1. **Rating:** 1A 12VDC

2. **Withstanding voltage:**

AC 500V, 60Hz for 1 minute

3. **Insulation resistance (initial):** 100MΩ(min.) at 500V DC

4. **Contact resistance (initial):**

30mΩ(max.) at AC 100mA (max.) 1 KHz

5. **Insertion & Extraction force:**

Initial : 0.3 to 3.0Kgs

After life test: 0.2 to 3.0Kgs

MATERIALS

1. **Housing:** Thermoplastic

2. **Center pin:** Nickel plating

3. **Terminal:** Brass/Copper alloy Silver plating.

* **RoHS & REACH compliant.**

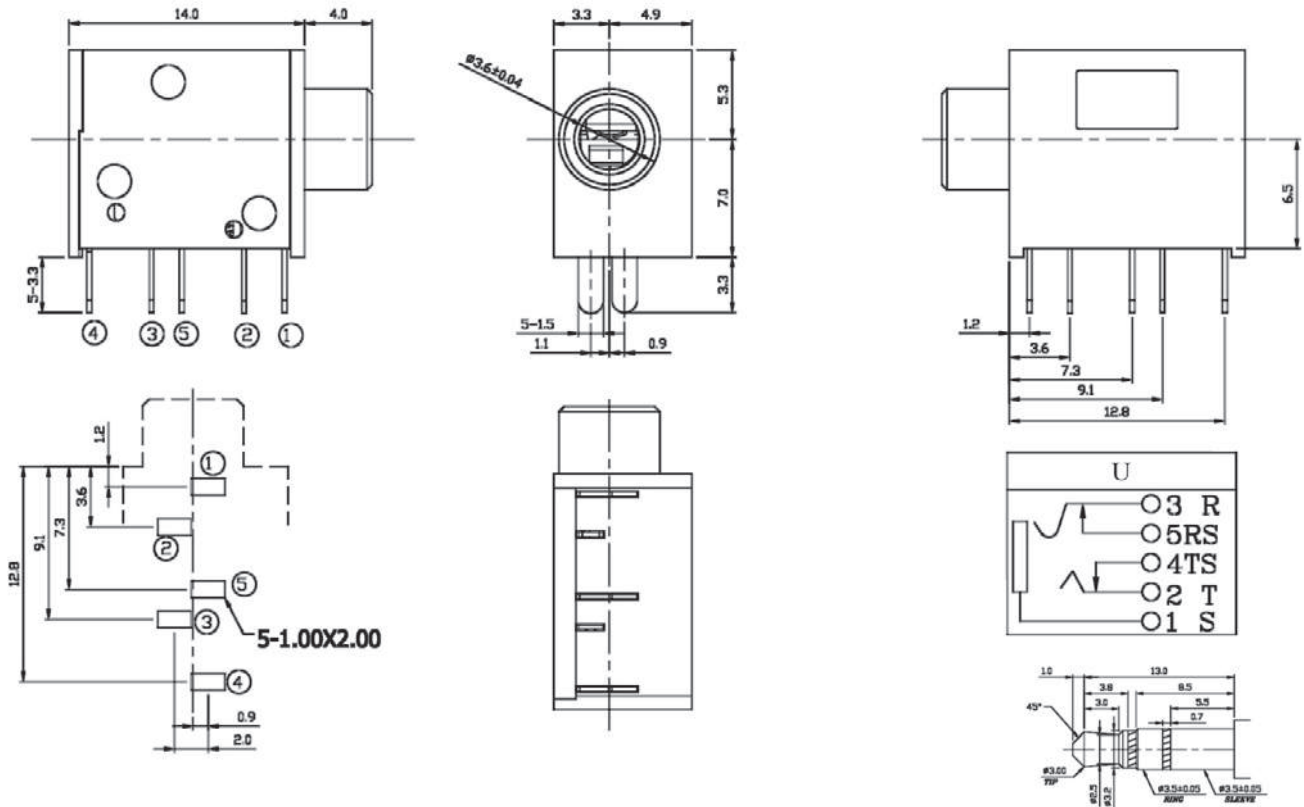

Recommended P.C.Board Layout

MATING PLUG

ORDERING INFORMATION:

P/N **8034** $\frac{S3}{1}$ - $\frac{V26}{2}$ $\frac{U8B}{345}$

1. PHONE JACK TYPE:
"S3" FOR MATING 3 POLE STEREO PLUG
2. JACK CODE:
V26
3. SCHEMATIC CODE:
U
4. BUSHING TYPE:
"8" METAL BUSHING WITHOUT THREAD
5. HOUSING COLOR:
"B" BLACK (STANDARD)

Ø3.5MM STEREO PHONE JACK

SPECIFICATIONS

1. **Rating:** 1A 12VDC
2. **Withstanding voltage:**
AC 500V, 60Hz for 1 minute
3. **Insulation resistance (initial):** 100MΩ(min.) at 500V DC
4. **Contact resistance (initial):**
30mΩ(max.) at AC 100mA (max.) 1 KHz
5. **Insertion & Extraction force:**
Initial : 0.3 to 3.0Kgs
After life test: 0.2 to 3.0Kgs

MATERIALS

1. **Housing:** Thermoplastic
 2. **Center pin:** Nickel plating
 3. **Terminal:** Brass/Copper alloy Silver plating.
- * **RoHS & REACH compliant.**

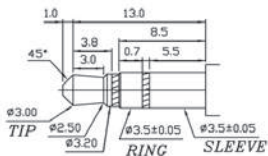
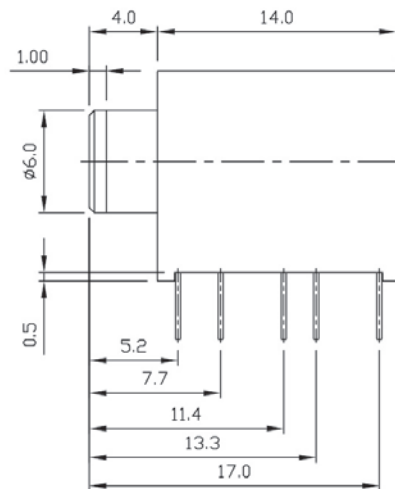
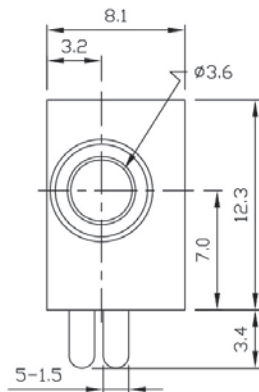

MATING PLUG

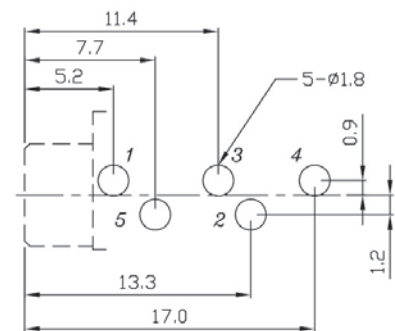
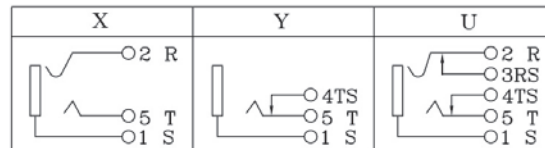

Recommended P.C. Board Layout

ORDERING INFORMATION:

P/N **8034S3-V27x8B**
I 2 3 4 5

1. **PHONE JACK TYPE:**
"S3" FOR MATING 3 POLE STEREO PLUG
2. **JACK CODE:**
V27 (HALF SHIELDED)
3. **SCHEMATIC CODE:**
U, X, Y
4. **BUSHING TYPE:**
"8" METAL BUSHING WITHOUT THREAD
5. **HOUSING COLOR:**
"B" BLACK (STANDARD)

NOTE: STEREO = U, X & MONO = Y

Ø3.5MM STEREO PHONE JACK

SPECIFICATIONS

1. **Rating:** 1A 12VDC

2. **Withstanding voltage:**

AC 500V, 60Hz for 1 minute

3. **Insulation resistance (initial):** 100MΩ(min.) at 500V DC

4. **Contact resistance (initial):**

30mΩ(max.) at AC 100mA (max.) 1 KHz

5. **Insertion & Extraction force:**

Initial : 0.3 to 3.0Kgs

After life test: 0.2 to 3.0Kgs

MATERIALS

1. **Housing:** Thermoplastic

2. **Center pin:** Nickel plating

3. **Terminal:** Brass/Copper alloy Silver plating.

* **RoHS & REACH compliant.**

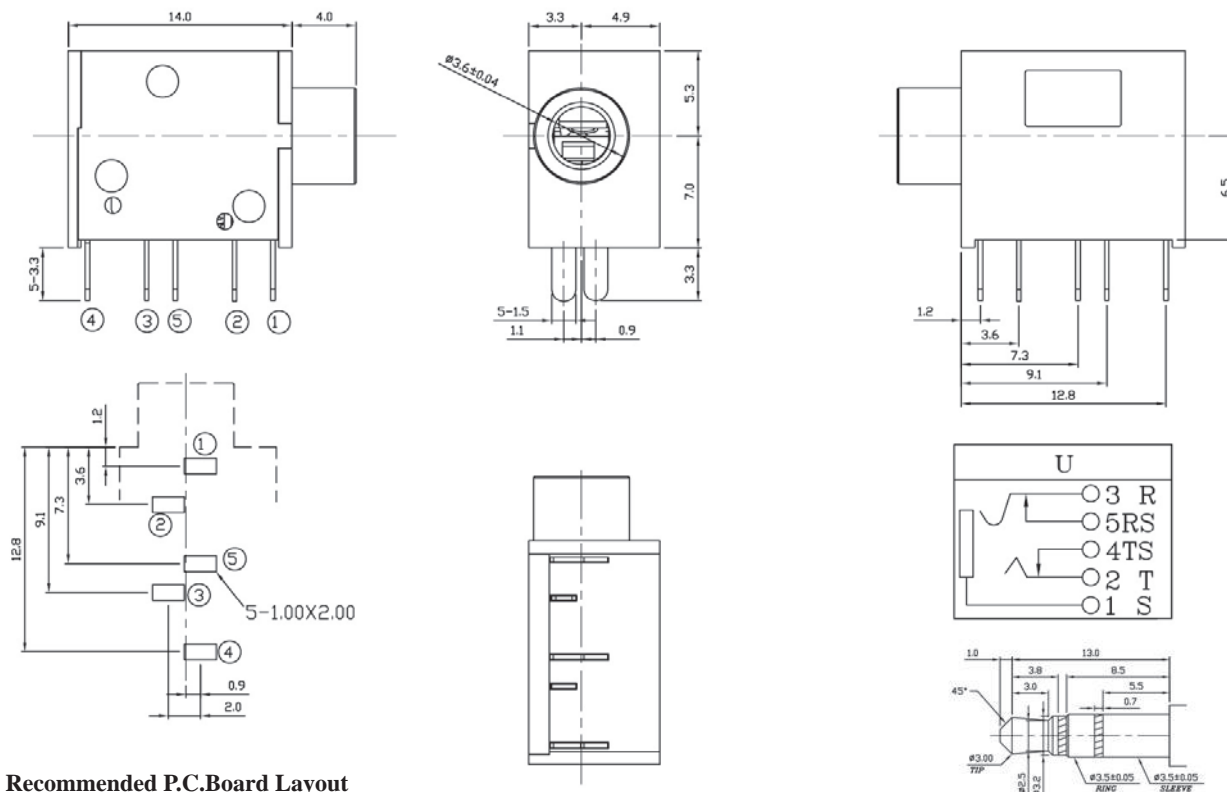

Recommended P.C.Board Layout

MATING PLUG

ORDERING INFORMATION:

P/N **8034** $\frac{\text{S3}}{\text{T}}$ - $\frac{\text{V28}}{2}$ $\frac{\text{U0x}}{345}$

1. PHONE JACK TYPE:

"S3" FOR MATING 3 POLE STEREO PLUG

2. JACK CODE:

V28

3. SCHEMATIC CODE:

U

4. BUSHING TYPE:

"0" FULLY PLASTIC BUSHING (NO NUT NEEDED)

5. HOUSING COLOR:

"N" LIME GREEN

"R" LIME RED

"U" LIME BLUE

Ø3.5MM STEREO PHONE JACK

SPECIFICATIONS

1. **Rating:** 1A 12VDC
2. **Withstanding voltage:**
AC 500V, 60Hz for 1 minute
3. **Insulation resistance (initial):** 100MΩ(min.) at 500V DC
4. **Contact resistance (initial):**
30mΩ(max.) at AC 100mA (max.) 1 KHz
5. **Insertion & Extraction force:**
Initial : 0.3 to 3.0Kgs
After life test: 0.2 to 3.0Kgs

MATERIALS

1. **Housing:** Thermoplastic
 2. **Center pin:** Nickel plating
 3. **Terminal:** Brass/Copper alloy Silver plating.
- * **RoHS & REACH compliant.**

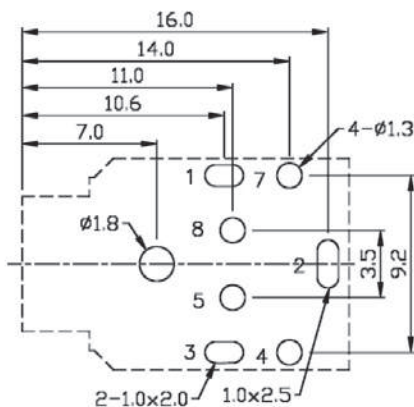
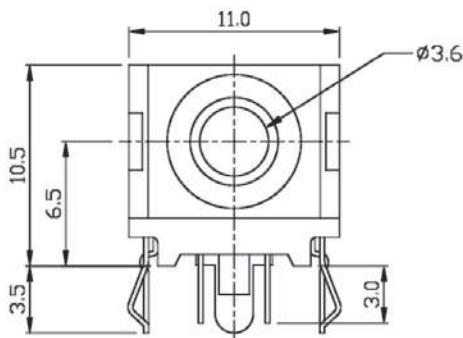

Recommended P.C.Board Layout

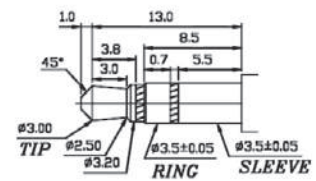
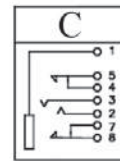
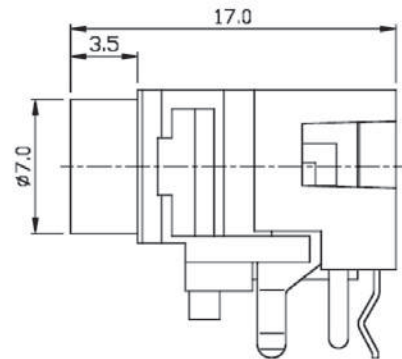

MATING PLUG

ORDERING INFORMATION:

P/N 8034 S3 - V32 C0 B
 1 2 345

1. PHONE JACK TYPE:
"S3" FOR MATING 3 POLE STEREO PLUG
2. JACK CODE:
V32
3. SCHEMATIC CODE:
C
4. BUSHING TYPE:
"0" FULLY PLASTIC BUSHING (NO NUT NEEDED)
5. HOUSING COLOR:
"B" BLACK (STANDARD)

Ø3.5MM STEREO PHONE JACK

SPECIFICATIONS

1. **Rating:** 1A 12VDC

2. **Withstanding voltage:**

AC 500V, 60Hz for 1 minute

3. **Insulation resistance (initial):** 100MΩ(min.) at 500V DC

4. **Contact resistance (initial):**

30mΩ(max.) at AC 100mA (max.) 1 KHz

5. **Insertion & Extraction force:**

Initial : 0.3 to 3.0Kgs

After life test: 0.2 to 3.0Kgs

MATERIALS

1. **Housing:** Thermoplastic

2. **Center pin:** Nickel plating

3. **Terminal:** Brass/Copper alloy Silver plating.

* **RoHS & REACH compliant.**

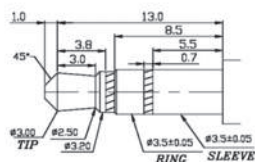
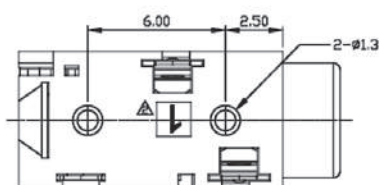
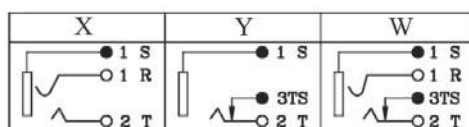
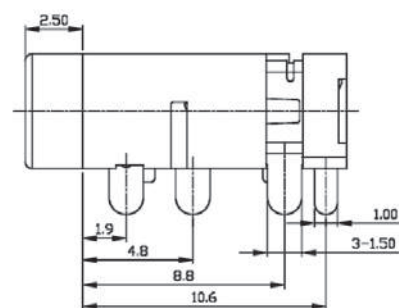
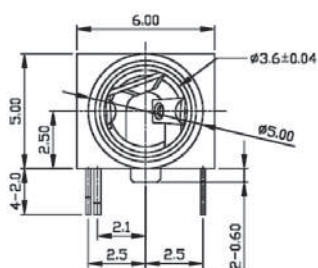
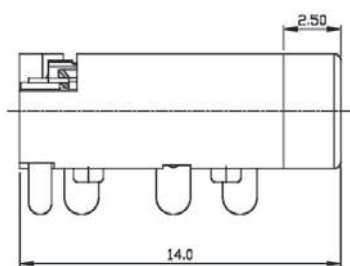

MATING PLUG

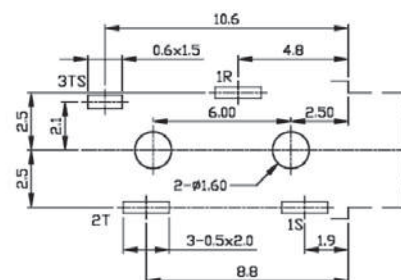

Recommended P.C.Board Layout

ORDERING INFORMATION:

P/N 8034 $\frac{S3}{1}$ - $\frac{V34}{2}$ x $\frac{0}{3}$ $\frac{B}{4}$ $\frac{5}{5}$

1. PHONE JACK TYPE:

"S3" FOR MATING 3 POLE STEREO PLUG

2. JACK CODE:

V34

3. SCHEMATIC CODE:

W, X, Y

4. BUSHING TYPE:

"0" FULLY PLASTIC BUSHING (NO NUT NEEDED)

5. HOUSING COLOR:

"B" BLACK (STANDARD)

NOTE: STEREO = W, X & MONO = Y

Ø3.5MM STEREO PHONE JACK

SPECIFICATIONS

1. **Rating:** 1A 12VDC
2. **Withstanding voltage:**
AC 500V, 60Hz for 1 minute
3. **Insulation resistance (initial):** 100MΩ(min.) at 500V DC
4. **Contact resistance (initial):**
30mΩ(max.) at AC 100mA (max.) 1 KHz
5. **Insertion & Extraction force:**
Initial : 0.3 to 3.0Kgs
After life test: 0.2 to 3.0Kgs

MATERIALS

1. **Housing:** Thermoplastic
 2. **Center pin:** Nickel plating
 3. **Terminal:** Brass/Copper alloy Silver plating.
- * RoHS & REACH compliant.

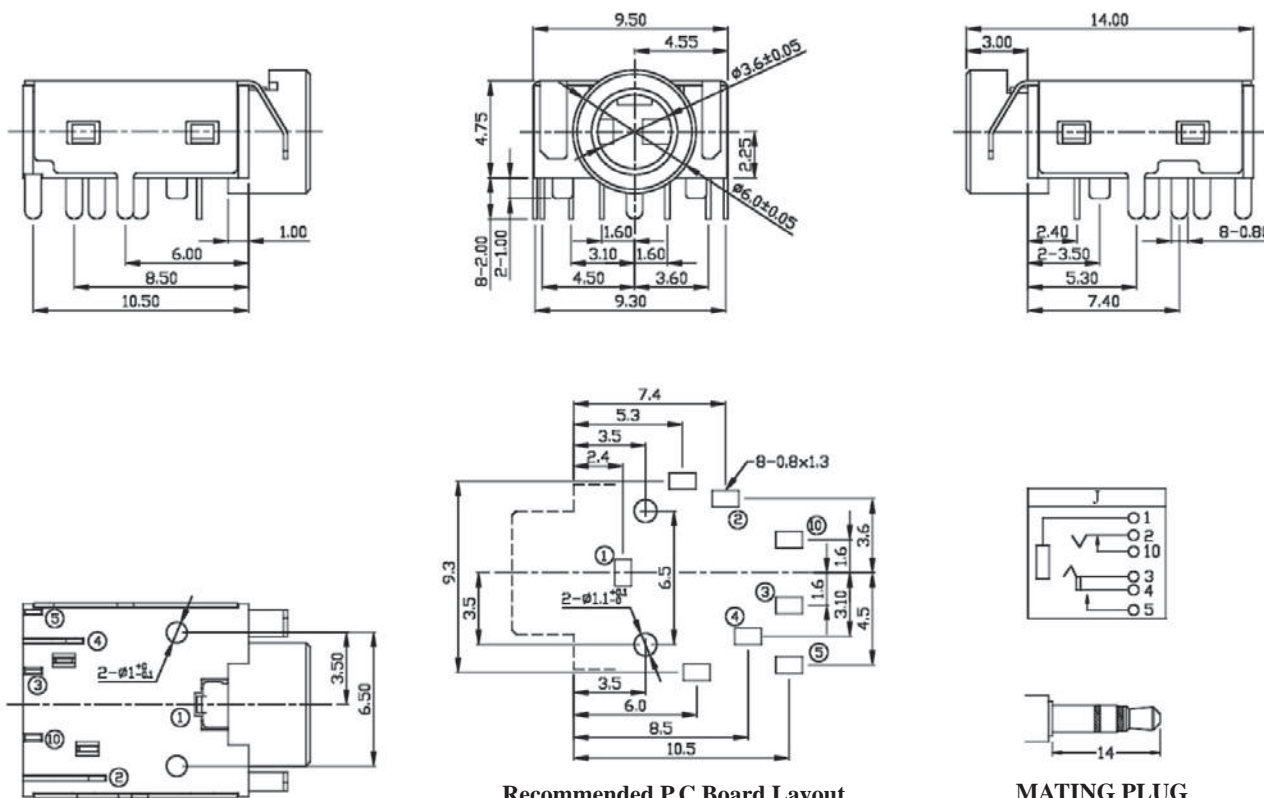
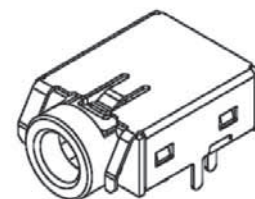

Recommended P.C.Board Layout

MATING PLUG

ORDERING INFORMATION:

P/N 8034S3 - V37J0B
T 2 3 4 5

1. PHONE JACK TYPE:
"S3" FOR MATING 3 POLE STEREO PLUG
2. JACK CODE:
V37 (SHIELDED)
3. SCHEMATIC CODE:
J
4. BUSHING TYPE:
"0" FULLY PLASTIC BUSHING (NO NUT NEEDED)
5. HOUSING COLOR:
"B" BLACK (STANDARD)

Ø3.5MM STEREO PHONE JACK

SPECIFICATIONS

1.Rating: 1A 12VDC

2.Withstanding voltage:

AC 500V, 60Hz for 1 minute

3.Insulation resistance (initial): 100MΩ(min.) at 500V DC

4.Contact resistance (initial):

30mΩ(max.) at AC 100mA (max.) 1 KHz

5.Insertion & Extraction force:

Initial : 0.3 to 3.0Kgs

After life test: 0.2 to 3.0Kgs

MATERIALS

1.Housing: Thermoplastic

2.Center pin: Nickel plating

3.Terminal: Brass/Copper alloy Silver plating.

* RoHS & REACH compliant.

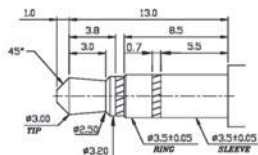
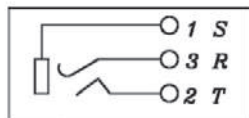
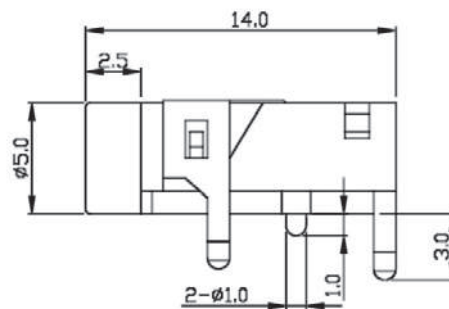
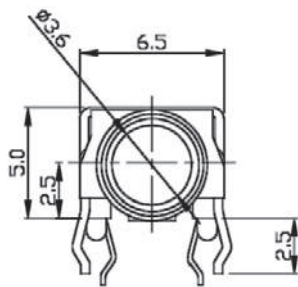

MATING PLUG

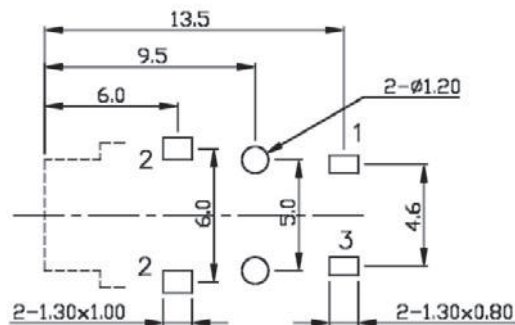

Recommended P.C.Board Layout

ORDERING INFORMATION:

P/N 8034 S3 - V41 X0B
1 2 345

1. PHONE JACK TYPE:

"S3" FOR MATING 3 POLE STEREO PLUG

2. JACK CODE:

V41

3. SCHEMATIC CODE:

X

4. BUSHING TYPE:

"0" FULLY PLASTIC BUSHING (NO NUT NEEDED)

5. HOUSING COLOR:

"B" BLACK (STANDARD)

Ø3.5MM STEREO PHONE JACK

SPECIFICATIONS

1. **Rating:** 1A 12VDC

2. **Withstanding voltage:**

AC 500V, 60Hz for 1 minute

3. **Insulation resistance (initial):** 100MΩ(min.) at 500V DC

4. **Contact resistance (initial):**

30mΩ(max.) at AC 100mA (max.) 1 KHz

5. **Insertion & Extraction force:**

Initial : 0.3 to 3.0Kgs

After life test: 0.2 to 3.0Kgs

MATERIALS

1. **Housing:** Thermoplastic

2. **Center pin:** Nickel plating

3. **Terminal:** Brass/Copper alloy Silver plating.

* **RoHS & REACH compliant.**

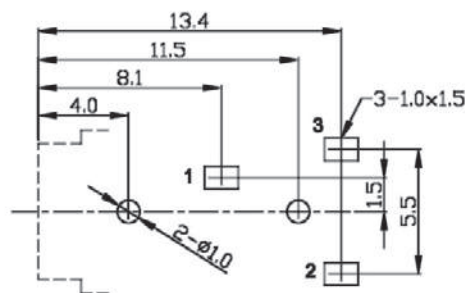
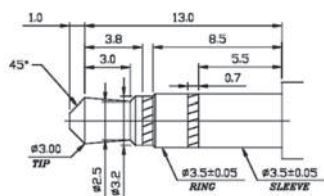
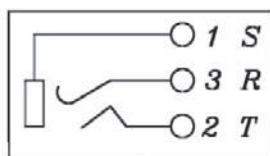
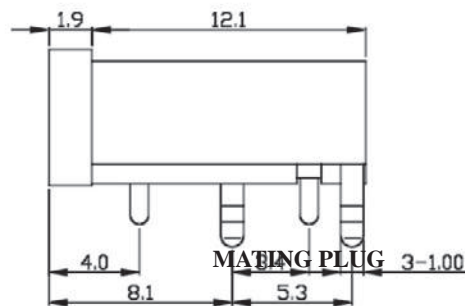
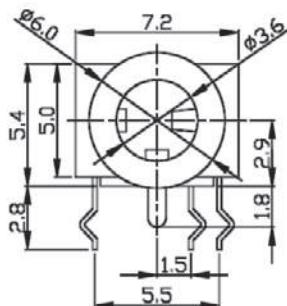

Recommended P.C.Board Layout

ORDERING INFORMATION:

P/N 8034 S3 - V42 X0B
1 2 345

1. PHONE JACK TYPE:

"S3" FOR MATING 3 POLE STEREO PLUG

2. JACK CODE:

V42

3. SCHEMATIC CODE:

X

4. BUSHING TYPE:

"0" FULLY PLASTIC BUSHING (NO NUT NEEDED)

5. HOUSING COLOR:

"B" BLACK (STANDARD)

Ø3.5MM STEREO PHONE JACK

SPECIFICATIONS

1. **Rating:** 1A 12VDC
2. **Withstanding voltage:**
AC 500V, 60Hz for 1 minute
3. **Insulation resistance (initial):** 100MΩ(min.) at 500V DC
4. **Contact resistance (initial):**
30mΩ(max.) at AC 100mA (max.) 1 KHz
5. **Insertion & Extraction force:**
Initial : 0.3 to 3.0Kgs
After life test: 0.2 to 3.0Kgs

MATERIALS

1. **Housing:** Thermoplastic
 2. **Center pin:** Nickel plating
 3. **Terminal:** Brass/Copper alloy Silver plating.
- * RoHS & REACH compliant.

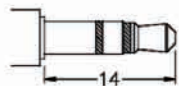
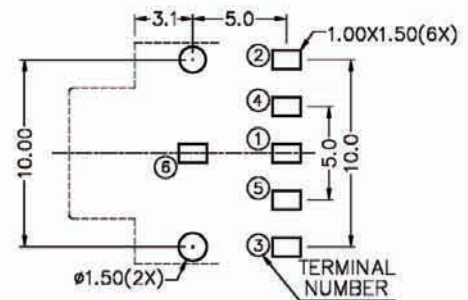
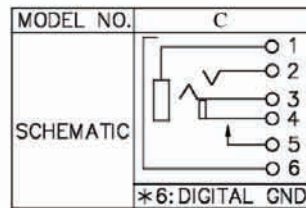
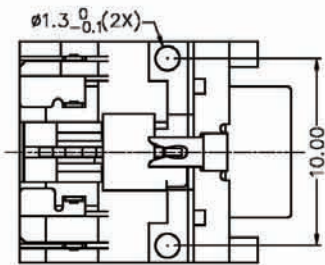
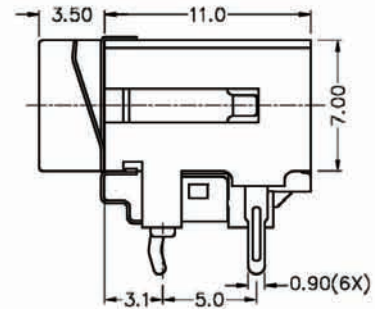
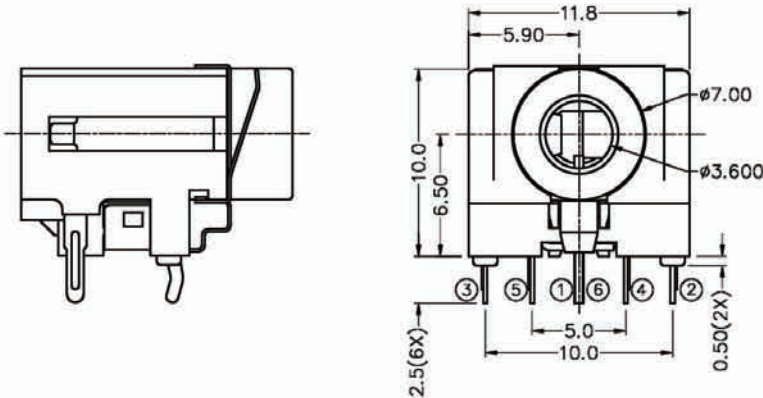
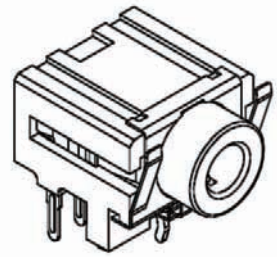

MATING PLUG

Recommended P.C.Board Layout

ORDERING INFORMATION:

P/N 8034 S3 - H46 x 0 B
1 2 345

1. PHONE JACK TYPE:
"S3" FOR MATING 3 POLE STEREO PLUG
2. JACK CODE:
H46
3. SCHEMATIC CODE:
C
4. BUSHING TYPE:
"0" FULLY PLASTIC BUSHING (NO NUT NEEDED)
5. HOUSING COLOR:
"B" BLACK (STANDARD)

Ø3.5MM STEREO PHONE JACK

SPECIFICATIONS

1. **Rating:** 1A 12VDC
2. **Withstanding voltage:**
AC 500V, 60Hz for 1 minute
3. **Insulation resistance (initial):** 100MΩ(min.) at 500V DC
4. **Contact resistance (initial):**
30mΩ(max.) at AC 100mA (max.) 1 KHz
5. **Insertion & Extraction force:**
Initial : 0.3 to 3.0Kgs
After life test: 0.2 to 3.0Kgs

MATERIALS

1. **Housing:** Thermoplastic
 2. **Center pin:** Nickel plating
 3. **Terminal:** Brass/Copper alloy Silver plating.
- * RoHS & REACH compliant.

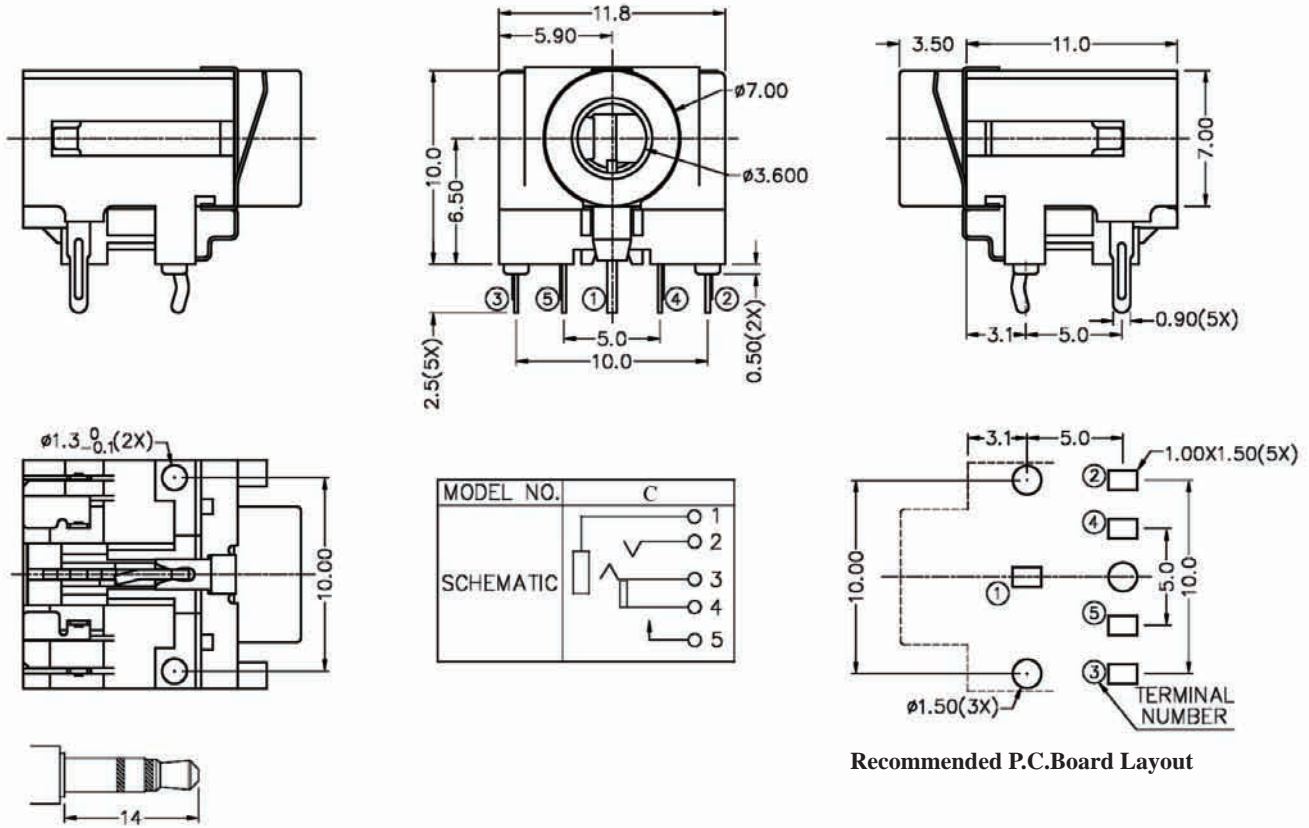
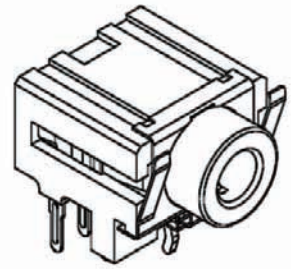

MATING PLUG

Recommended P.C.Board Layout

ORDERING INFORMATION:

P/N **8034S3** - **H47** x **0B**
I 2 345

1. PHONE JACK TYPE:
"S3" FOR MATING 3 POLE STEREO PLUG
2. JACK CODE:
H47
3. SCHEMATIC CODE:
C
4. BUSHING TYPE:
"0" FULLY PLASTIC BUSHING (NO NUT NEEDED)
5. HOUSING COLOR:
"B" BLACK (STANDARD)

Ø3.5MM STEREO PHONE JACK

SPECIFICATIONS

1. **Rating:** 1A 12VDC
2. **Withstanding voltage:**
AC 500V, 60Hz for 1 minute
3. **Insulation resistance (initial):** 100MΩ(min.) at 500V DC
4. **Contact resistance (initial):**
30mΩ(max.) at AC 100mA (max.) 1 KHz
5. **Insertion & Extraction force:**
Initial : 0.3 to 3.0Kgs
After life test: 0.2 to 3.0Kgs

MATERIALS

1. **Housing:** Thermoplastic
 2. **Center pin:** Nickel plating
 3. **Terminal:** Brass/Copper alloy Silver plating.
- * RoHS & REACH compliant.

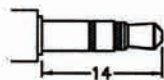
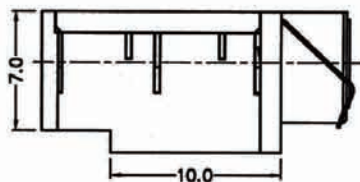
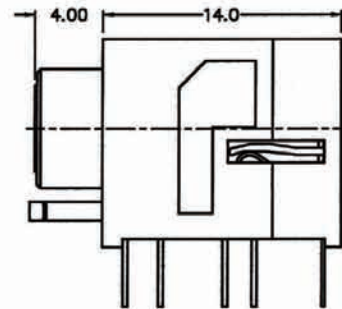
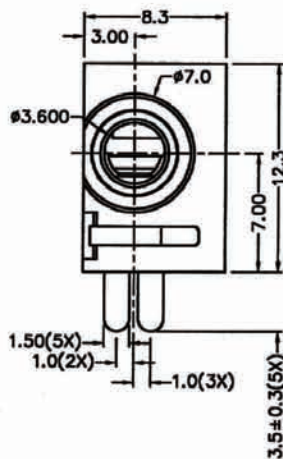
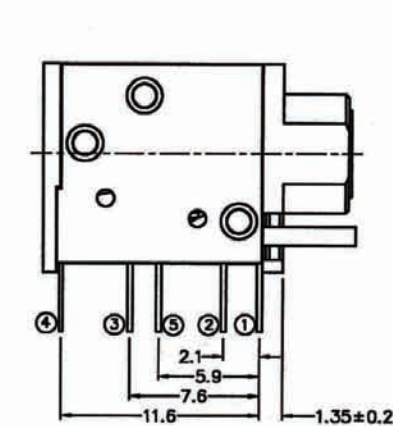
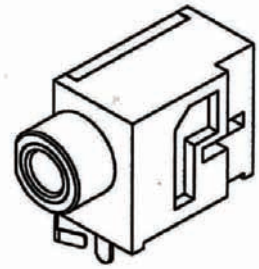

MATING PLUG

MODEL NO.	U
SCHEMATIC	○1
	○3
	○4
	○5
	○2

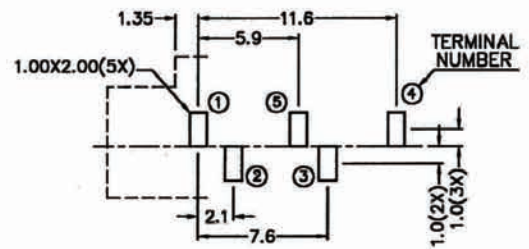

Recommended P.C.Board Layout

ORDERING INFORMATION:

P/N 8034S3 - H49 x 0 B
 I 2 345

1. PHONE JACK TYPE:
"S3" FOR MATING 3 POLE STEREO PLUG
2. JACK CODE:
H49
3. SCHEMATIC CODE:
U
4. BUSHING TYPE:
"0" FULLY PLASTIC BUSHING (NO NUT NEEDED)
5. HOUSING COLOR:
"B" BLACK (STANDARD)

Ø3.5MM STEREO PHONE JACK

SPECIFICATIONS

1. **Rating:** 1A 12VDC
2. **Withstanding voltage:**
AC 500V, 60Hz for 1 minute
3. **Insulation resistance (initial):** 100MΩ(min.) at 500V DC
4. **Contact resistance (initial):**
30mΩ(max.) at AC 100mA (max.) 1 KHz
5. **Insertion & Extraction force:**
Initial : 0.3 to 3.0Kgs
After life test: 0.2 to 3.0Kgs

MATERIALS

1. **Housing:** Thermoplastic
 2. **Center pin:** Nickel plating
 3. **Terminal:** Brass/Copper alloy Silver plating.
- * **RoHS & REACH compliant.**

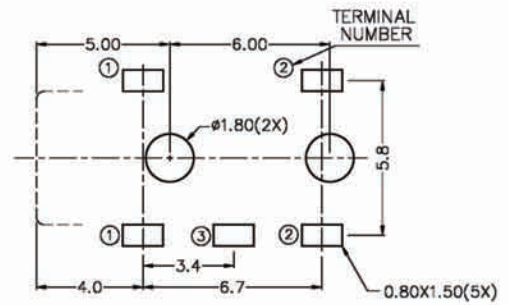
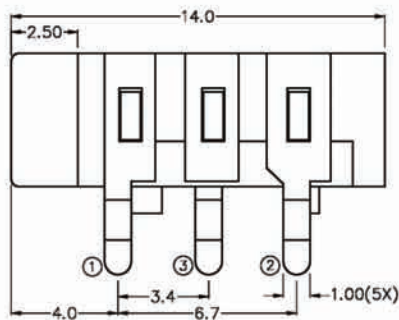
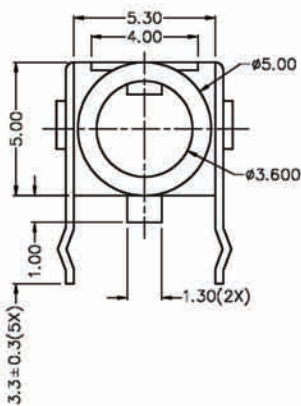
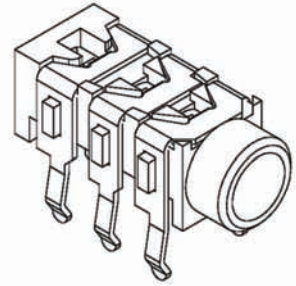

Recommended P.C.Board Layout

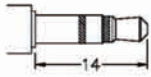

MATING PLUG

MODEL NO.	X
SCHEMATIC	

ORDERING INFORMATION:

P/N 8034 $\frac{S3}{1}$ - $\frac{H50}{2}$ x $\frac{0}{345}$ B

1. PHONE JACK TYPE:
"S3" FOR MATING 3 POLE STEREO PLUG
2. JACK CODE:
H50
3. SCHEMATIC CODE:
X
4. BUSHING TYPE:
"0" FULLY PLASTIC BUSHING (NO NUT NEEDED)
5. HOUSING COLOR:
"B" BLACK (STANDARD)

Ø3.5MM STEREO PHONE JACK

SPECIFICATIONS

1. **Rating:** 1A 12VDC
2. **Withstanding voltage:**
AC 500V, 60Hz for 1 minute
3. **Insulation resistance (initial):** 100MΩ(min.) at 500V DC
4. **Contact resistance (initial):**
30mΩ(max.) at AC 100mA (max.) 1 KHz
5. **Insertion & Extraction force:**
Initial : 0.3 to 3.0Kgs
After life test: 0.2 to 3.0Kgs

MATERIALS

1. **Housing:** Thermoplastic
 2. **Center pin:** Nickel plating
 3. **Terminal:** Brass/Copper alloy Silver plating.
- * RoHS & REACH compliant.

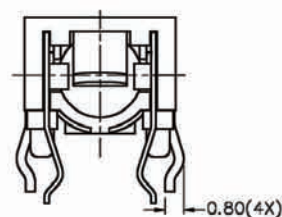
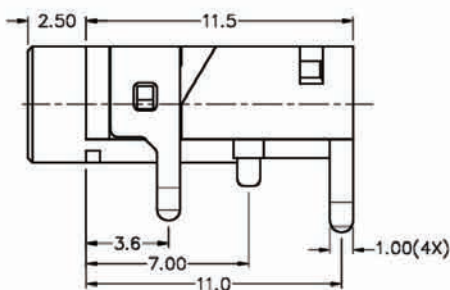
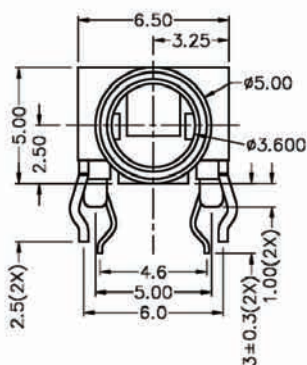
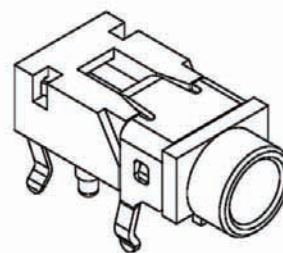

MODEL NO.	X
SCHEMATIC	1
	3
	2

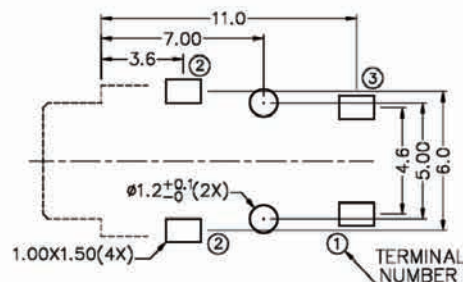
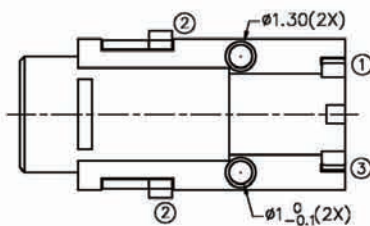

Recommended P.C.Board Layout

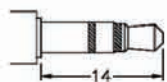

MATING PLUG

ORDERING INFORMATION:

P/N 8034S3 - H51x0B
T 2 345

1. PHONE JACK TYPE:
"S3" FOR MATING 3 POLE STEREO PLUG
2. JACK CODE:
H51
3. SCHEMATIC CODE:
X
4. BUSHING TYPE:
"0" FULLY PLASTIC BUSHING (NO NUT NEEDED)
5. HOUSING COLOR:
"B" BLACK (STANDARD)

Ø3.5MM STEREO PHONE JACK

SPECIFICATIONS

1. **Rating:** 1A 12VDC
2. **Withstanding voltage:**
AC 500V, 60Hz for 1 minute
3. **Insulation resistance (initial):** 100MΩ(min.) at 500V DC
4. **Contact resistance (initial):**
30mΩ(max.) at AC 100mA (max.) 1 KHz
5. **Insertion & Extraction force:**
Initial : 0.3 to 3.0Kgs
After life test: 0.2 to 3.0Kgs

MATERIALS

1. **Housing:** Thermoplastic
 2. **Center pin:** Nickel plating
 3. **Terminal:** Brass/Copper alloy Silver plating.
- * RoHS & REACH compliant.

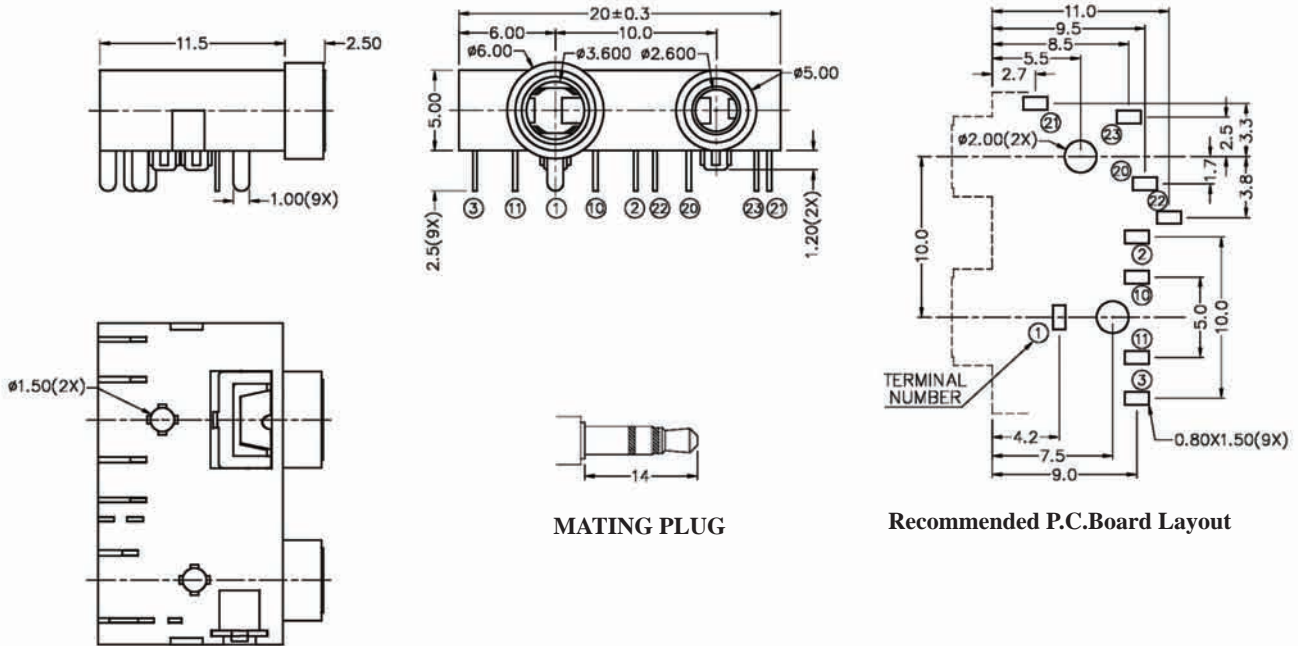
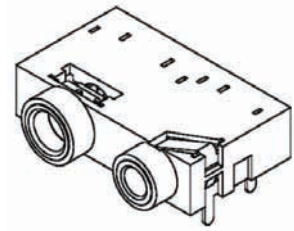

MATING PLUG

Recommended P.C.Board Layout

MODEL NO.	A	B	C	D
Ø3.5	o1	o1	o1	o1
SCHMATIC	o3	o3	o3	o3
	o11	o11	o11	o11
	o10	o10	o10	o10
	o2	o2	o2	o2

ORDERING INFORMATION:

P/N 8034 S3 - H54 x 8B
 I 2 345

1. PHONE JACK TYPE:
"S3" FOR MATING 3 POLE STEREO PLUG
2. JACK CODE:
H54
3. SCHEMATIC CODE:
A, B, C, D
4. BUSHING TYPE:
"8" METAL BUSHING NON-THREADED
5. HOUSING COLOR:
"B" BLACK (STANDARD)

Ø3.5MM STEREO PHONE JACK

SPECIFICATIONS

1. **Rating:** 1A 12VDC
2. **Withstanding voltage:**
AC 500V, 60Hz for 1 minute
3. **Insulation resistance (initial):** 100MΩ(min.) at 500V DC
4. **Contact resistance (initial):**
30mΩ(max.) at AC 100mA (max.) 1 KHz
5. **Insertion & Extraction force:**
Initial : 0.3 to 3.0Kgs
After life test: 0.2 to 3.0Kgs

MATERIALS

1. **Housing:** Thermoplastic
 2. **Center pin:** Nickel plating
 3. **Terminal:** Brass/Copper alloy Silver plating.
- * **RoHS & REACH compliant.**

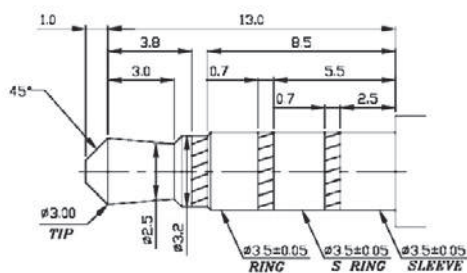
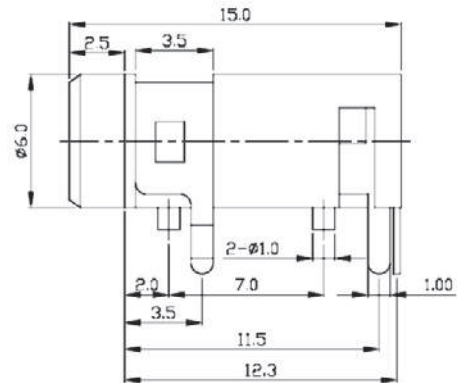
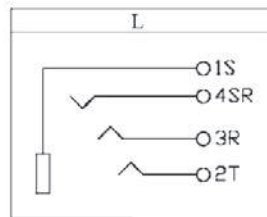
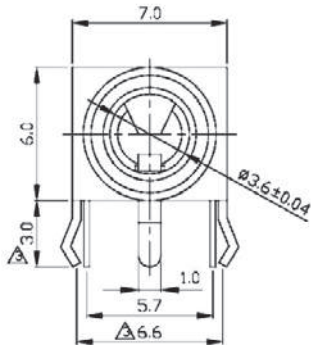

MATING PLUG

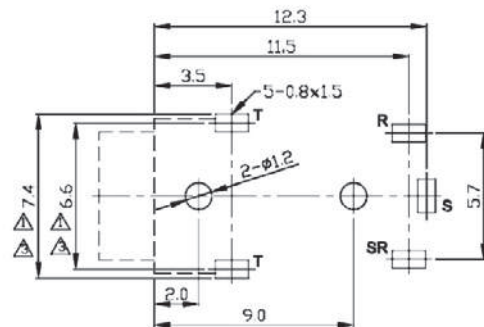

Recommended P.C.Board Layout

ORDERING INFORMATION:

P/N 8034 $\frac{S4}{T}$ - $\frac{V11}{2}$ $\frac{L0B}{345}$

1. PHONE JACK TYPE:
"S4" FOR MATING 4 POLE STEREO PLUG
2. JACK CODE:
V11
3. SCHEMATIC CODE:
L
4. BUSHING TYPE:
"0" FULLY PLASTIC BUSHING (NO NUT NEEDED)
5. HOUSING COLOR:
"B" BLACK (STANDARD)

Ø3.5MM STEREO PHONE JACK

SPECIFICATIONS

1. **Rating:** 1A 12VDC
2. **Withstanding voltage:**
AC 500V, 60Hz for 1 minute
3. **Insulation resistance (initial):** 100MΩ(min.) at 500V DC
4. **Contact resistance (initial):**
30mΩ(max.) at AC 100mA (max.) 1 KHz
5. **Insertion & Extraction force:**
Initial : 0.3 to 3.0Kgs
After life test: 0.2 to 3.0Kgs

MATERIALS

1. **Housing:** Thermoplastic
 2. **Center pin:** Nickel plating
 3. **Terminal:** Brass/Copper alloy Silver plating.
- * RoHS & REACH compliant.

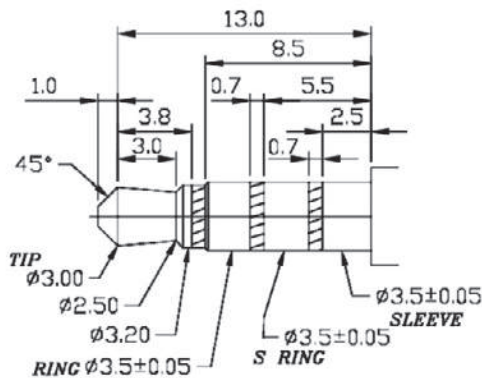
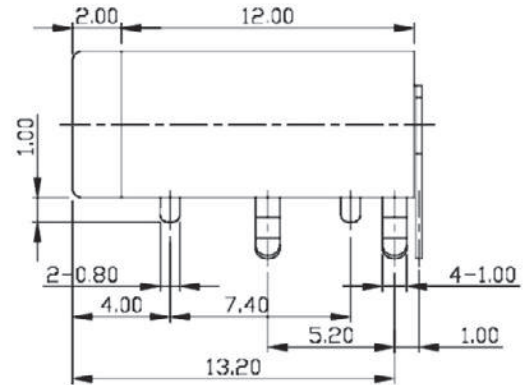
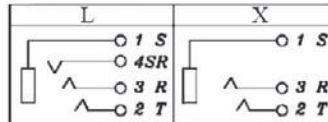
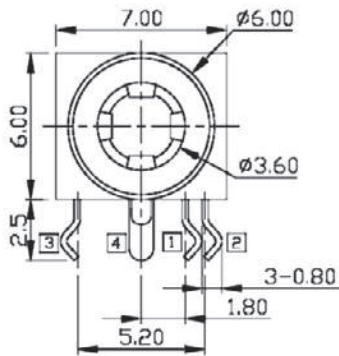

MATING PLUG

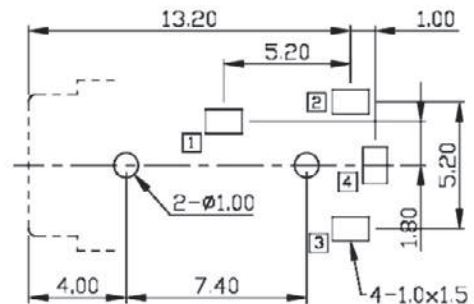

Recommended P.C.Board Layout

ORDERING INFORMATION:

P/N 8034 $\frac{S4}{1}$ - $\frac{V12}{2}$ x $\frac{0}{3}$ $\frac{B}{4}$ $\frac{5}{5}$

1. PHONE JACK TYPE:
"S4" FOR MATING 4 POLE STEREO PLUG
2. JACK CODE:
V12
3. SCHEMATIC CODE:
L, X
4. BUSHING TYPE:
"0" FULLY PLASTIC BUSHING (NO NUT NEEDED)
5. HOUSING COLOR:
"B" BLACK (STANDARD)

Ø3.5MM STEREO PHONE JACK

SPECIFICATIONS

1. **Rating:** 1A 12VDC
2. **Withstanding voltage:**
AC 500V, 60Hz for 1 minute
3. **Insulation resistance (initial):** 100MΩ(min.) at 500V DC
4. **Contact resistance (initial):**
30mΩ(max.) at AC 100mA (max.) 1 KHz
5. **Insertion & Extraction force:**
Initial : 0.3 to 3.0Kgs
After life test: 0.2 to 3.0Kgs

MATERIALS

1. **Housing:** Thermoplastic
 2. **Center pin:** Nickel plating
 3. **Terminal:** Brass/Copper alloy Silver plating.
- * **RoHS & REACH compliant.**

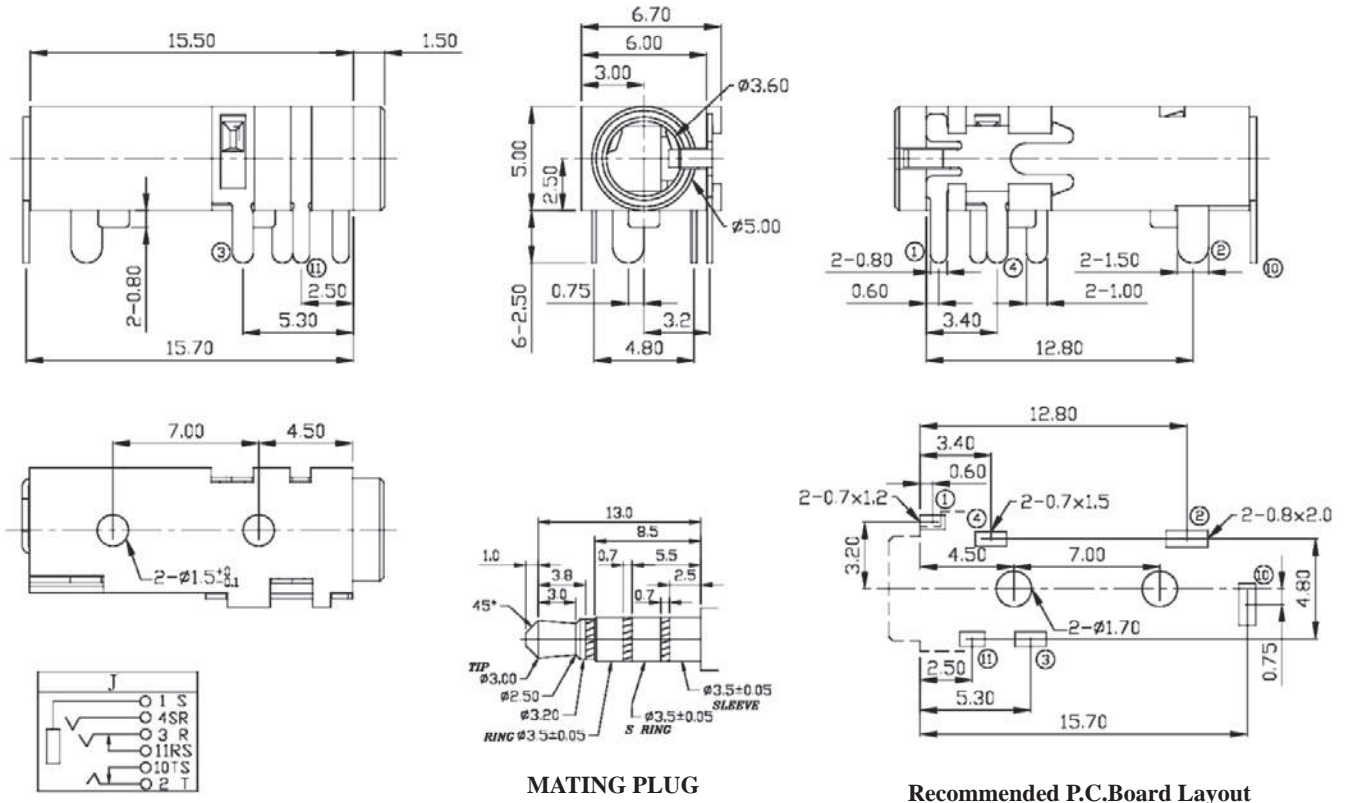

MATING PLUG

Recommended P.C.Board Layout

ORDERING INFORMATION:

P/N 8034 S4 - V15 J0 B
I 2 3 4 5

1. PHONE JACK TYPE:
"S4" FOR MATING 4 POLE STEREO PLUG
2. JACK CODE:
V15
3. SCHEMATIC CODE:
J
4. BUSHING TYPE:
"0" FULLY PLASTIC BUSHING (NO NUT NEEDED)
5. HOUSING COLOR:
"B" BLACK (STANDARD)

Ø3.5MM STEREO PHONE JACK

SPECIFICATIONS

1. **Rating:** 1A 12VDC
2. **Withstanding voltage:**
AC 500V, 60Hz for 1 minute
3. **Insulation resistance (initial):** 100MΩ(min.) at 500V DC
4. **Contact resistance (initial):**
30mΩ(max.) at AC 100mA (max.) 1 KHz
5. **Insertion & Extraction force:**
Initial : 0.3 to 3.0Kgs
After life test: 0.2 to 3.0Kgs

MATERIALS

1. **Housing:** Thermoplastic
 2. **Center pin:** Nickel plating
 3. **Terminal:** Brass/Copper alloy Silver plating.
- * **RoHS & REACH compliant.**

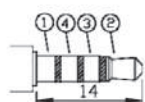
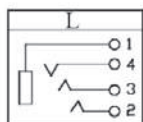
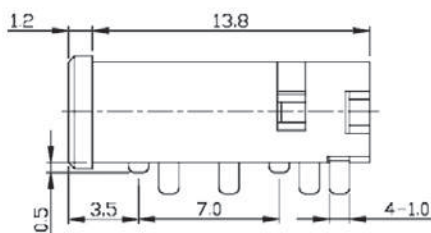
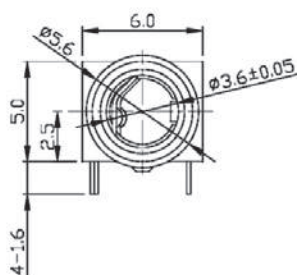
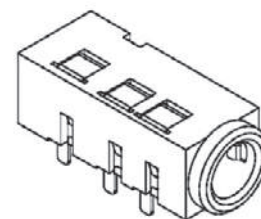

MATING PLUG

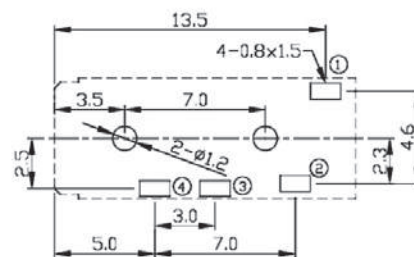
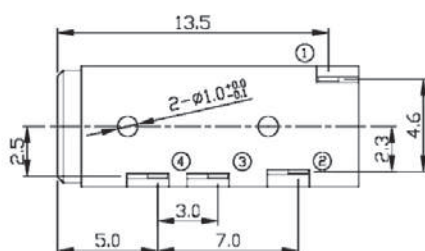

Recommended P.C.Board Layout

ORDERING INFORMATION:

P/N 8034S4 - V17L0B
1 2 3 4 5

1. PHONE JACK TYPE:
"S4" FOR MATING 4 POLE STEREO PLUG
2. JACK CODE:
V17
3. SCHEMATIC CODE:
L
4. BUSHING TYPE:
"0" FULLY PLASTIC BUSHING (NO NUT NEEDED)
5. HOUSING COLOR:
"B" BLACK (STANDARD)

Ø3.5MM STEREO PHONE JACK

SPECIFICATIONS

1. **Rating:** 1A 12VDC
2. **Withstanding voltage:**
AC 500V, 60Hz for 1 minute
3. **Insulation resistance (initial):** 100MΩ(min.) at 500V DC
4. **Contact resistance (initial):**
30mΩ(max.) at AC 100mA (max.) 1 KHz
5. **Insertion & Extraction force:**
Initial : 0.3 to 3.0Kgs
After life test: 0.2 to 3.0Kgs

MATERIALS

1. **Housing:** Thermoplastic
 2. **Center pin:** Nickel plating
 3. **Terminal:** Brass/Copper alloy Silver plating.
- * RoHS & REACH compliant.

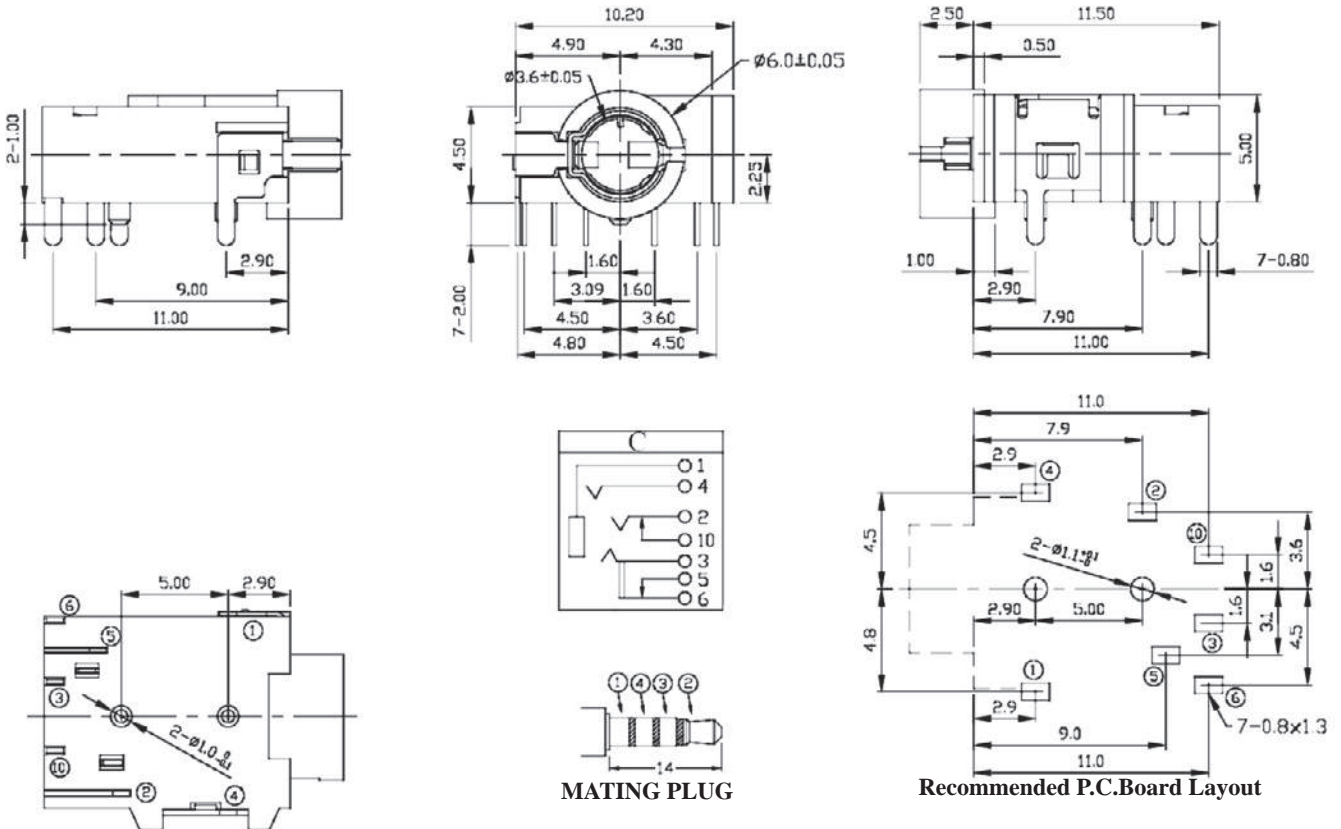
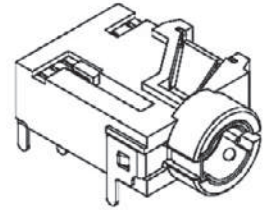

ORDERING INFORMATION:

P/N 8034S4 - V18C6B
T 2 3 4 5

1. PHONE JACK TYPE:
"S4" FOR MATING 4 POLE STEREO PLUG
2. JACK CODE:
V18
3. SCHEMATIC CODE:
C
4. BUSHING TYPE:
"6" PLASTIC BUSHING WITH METAL RING
5. HOUSING COLOR:
"B" BLACK (STANDARD)

Ø3.5MM STEREO PHONE JACK

SPECIFICATIONS

1. **Rating:** 1A 12VDC
2. **Withstanding voltage:**
AC 500V, 60Hz for 1 minute
3. **Insulation resistance (initial):** 100MΩ(min.) at 500V DC
4. **Contact resistance (initial):**
30mΩ(max.) at AC 100mA (max.) 1 KHz
5. **Insertion & Extraction force:**
Initial : 0.3 to 3.0Kgs
After life test: 0.2 to 3.0Kgs

MATERIALS

1. **Housing:** Thermoplastic
 2. **Center pin:** Nickel plating
 3. **Terminal:** Brass/Copper alloy Silver plating.
- * RoHS & REACH compliant.

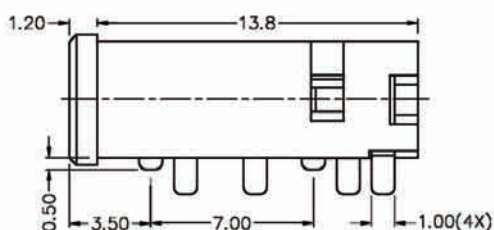
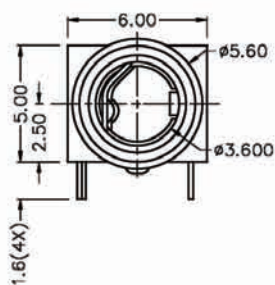
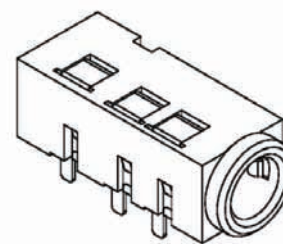

MODEL NO.	E	X
SCHEMATIC		

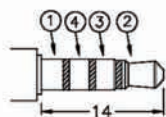

MATING PLUG

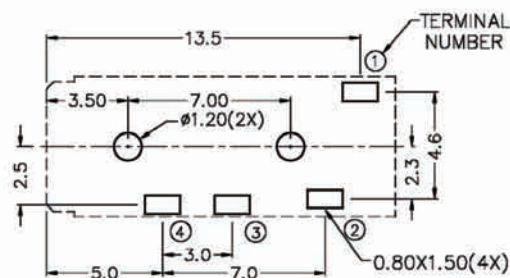
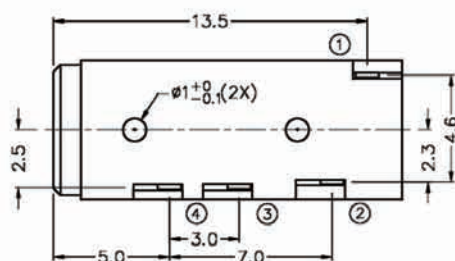

Recommended P.C.Board Layout

ORDERING INFORMATION:

P/N 8034 $\frac{S4}{1}$ - $\frac{H62}{2}$ x $\frac{0}{3}$ $\frac{B}{45}$

1. PHONE JACK TYPE:
"S4" FOR MATING 4 POLE STEREO PLUG
2. JACK CODE:
H62
3. SCHEMATIC CODE:
E, X
4. BUSHING TYPE:
"0" FULLY PLASTIC BUSHING (NO NUT NEEDED)
5. HOUSING COLOR:
"B" BLACK (STANDARD)

Ø3.5MM STEREO PHONE JACK

SPECIFICATIONS

1. **Rating:** 1A 12VDC
2. **Withstanding voltage:**
AC 500V, 60Hz for 1 minute
3. **Insulation resistance (initial):** 100MΩ(min.) at 500V DC
4. **Contact resistance (initial):**
30mΩ(max.) at AC 100mA (max.) 1 KHz
5. **Insertion & Extraction force:**
Initial : 0.3 to 3.0Kgs
After life test: 0.2 to 3.0Kgs

MATERIALS

1. **Housing:** Thermoplastic
 2. **Center pin:** Nickel plating
 3. **Terminal:** Brass/Copper alloy Silver plating.
- * RoHS & REACH compliant.

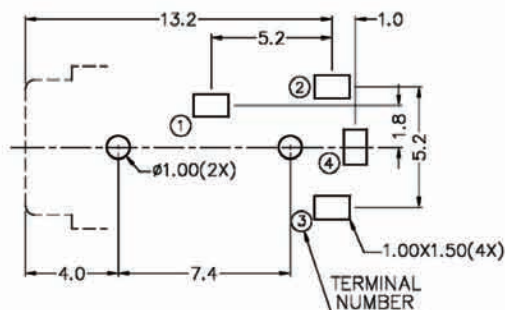
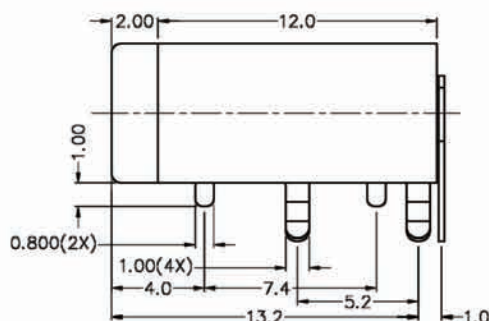
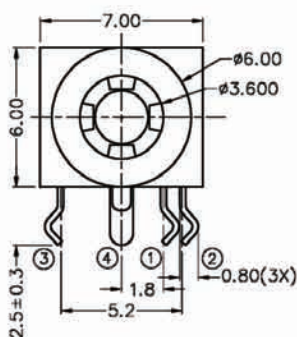
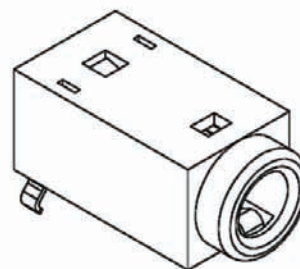

Recommended P.C.Board Layout

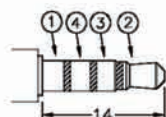

MATING PLUG

MODEL NO.	E	X
SCHEMATIC		

ORDERING INFORMATION:

P/N 8034 S4 - H63 x 0 B
1 2 3 4 5

1. PHONE JACK TYPE:
"S4" FOR MATING 4 POLE STEREO PLUG
2. JACK CODE:
H63
3. SCHEMATIC CODE:
E, X
4. BUSHING TYPE:
"0" FULLY PLASTIC BUSHING (NO NUT NEEDED)
5. HOUSING COLOR:
"B" BLACK (STANDARD)

Ø3.5MM STEREO PHONE JACK

SPECIFICATIONS

1. **Rating:** 1A 12VDC
2. **Withstanding voltage:**
AC 500V, 60Hz for 1 minute
3. **Insulation resistance (initial):** 100MΩ(min.) at 500V DC
4. **Contact resistance (initial):**
30mΩ(max.) at AC 100mA (max.) 1 KHz
5. **Insertion & Extraction force:**
Initial : 0.3 to 3.0Kgs
After life test: 0.2 to 3.0Kgs

MATERIALS

1. **Housing:** Thermoplastic
 2. **Center pin:** Nickel plating
 3. **Terminal:** Brass/Copper alloy Silver plating.
- * **RoHS & REACH compliant.**

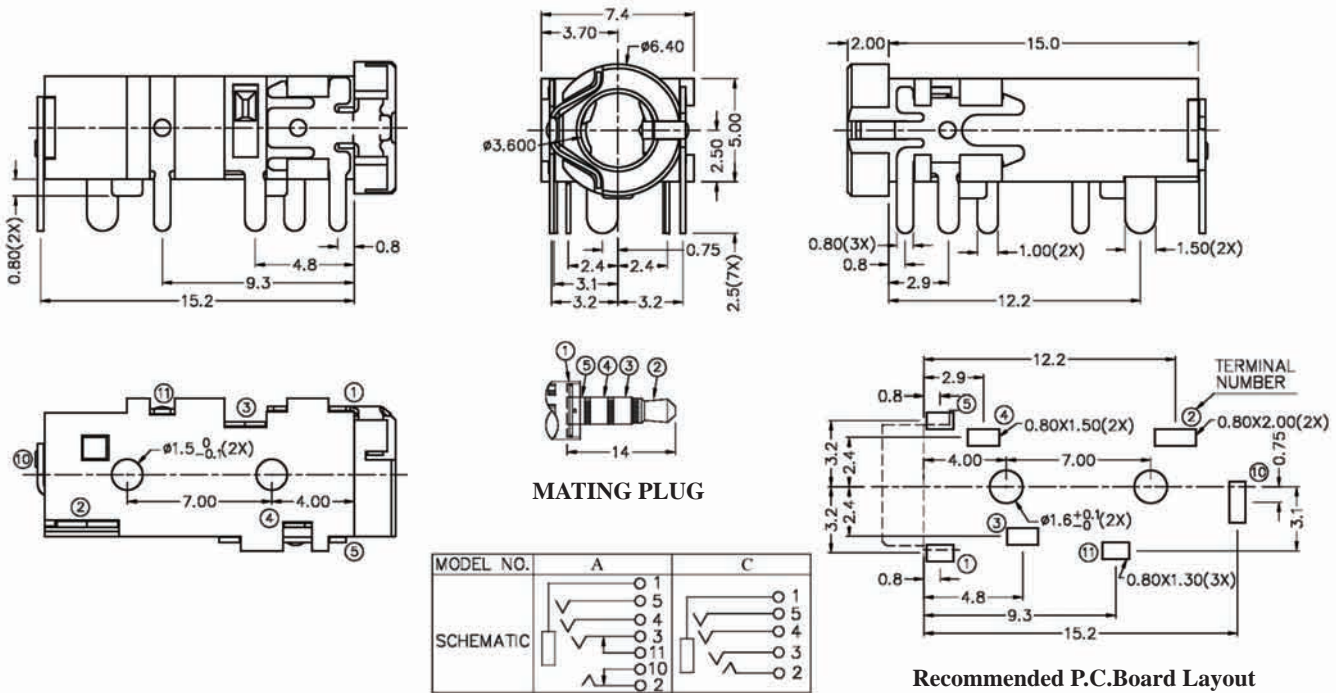
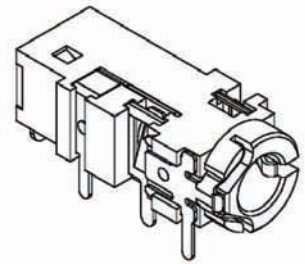

ORDERING INFORMATION:

P/N 8034 $\frac{S4}{1}$ - $\frac{H65}{2}$ x $\frac{0B}{345}$

1. PHONE JACK TYPE:
"S4" FOR MATING 4 POLE STEREO PLUG
2. JACK CODE:
H65
3. SCHEMATIC CODE:
A, C
4. BUSHING TYPE:
"0" FULLY PLASTIC BUSHING (NO NUT NEEDED)
5. HOUSING COLOR:
"B" BLACK (STANDARD)

Ø3.5MM STEREO PHONE JACK

SPECIFICATIONS

1. **Rating:** 1A 12VDC
2. **Withstanding voltage:**
AC 500V, 60Hz for 1 minute
3. **Insulation resistance (initial):** 100MΩ(min.) at 500V DC
4. **Contact resistance (initial):**
30mΩ(max.) at AC 100mA (max.) 1 KHz
5. **Insertion & Extraction force:**
Initial : 0.3 to 3.0Kgs
After life test: 0.2 to 3.0Kgs

MATERIALS

1. **Housing:** Thermoplastic
 2. **Center pin:** Nickel plating
 3. **Terminal:** Brass/Copper alloy Silver plating.
- * RoHS & REACH compliant.

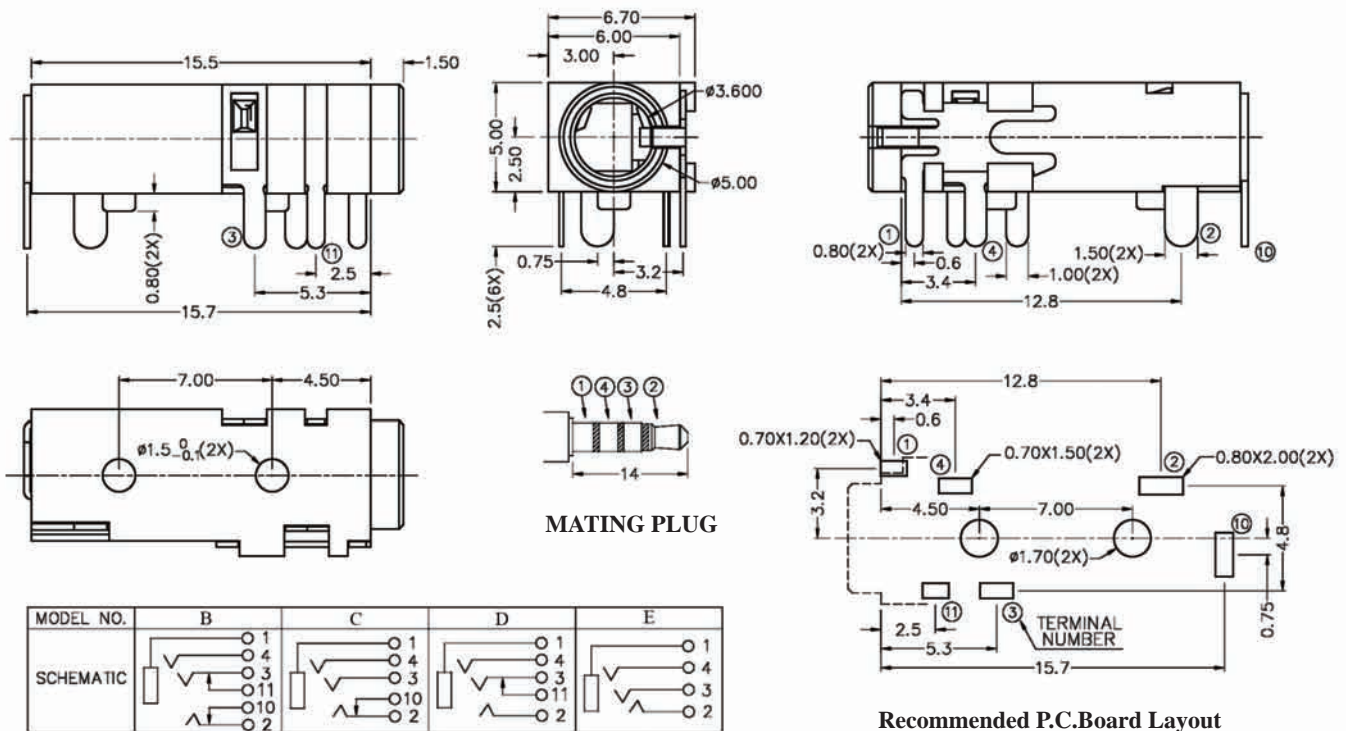
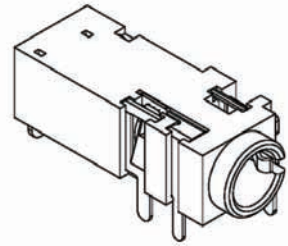

MODEL NO.	B	C	D	E
SCHEMATIC				

ORDERING INFORMATION:

P/N 8034 $\frac{S4}{1}$ - $\frac{H70}{2}$ x $\frac{0B}{345}$

1. PHONE JACK TYPE:
"S4" FOR MATING 4 POLE STEREO PLUG
2. JACK CODE:
H70
3. SCHEMATIC CODE:
B, C, D, E
4. BUSHING TYPE:
"0" FULLY PLASTIC BUSHING (NO NUT NEEDED)
5. HOUSING COLOR:
"B" BLACK (STANDARD)

Ø3.5MM STEREO PHONE JACK

SPECIFICATIONS

1. **Rating:** 1A 12VDC
2. **Withstanding voltage:**
AC 500V, 60Hz for 1 minute
3. **Insulation resistance (initial):** 100MΩ(min.) at 500V DC
4. **Contact resistance (initial):**
30mΩ(max.) at AC 100mA (max.) 1 KHz
5. **Insertion & Extraction force:**
Initial : 0.3 to 3.0Kgs
After life test: 0.2 to 3.0Kgs

MATERIALS

1. **Housing:** Thermoplastic
 2. **Center pin:** Nickel plating
 3. **Terminal:** Brass/Copper alloy Silver plating.
- * RoHS & REACH compliant.

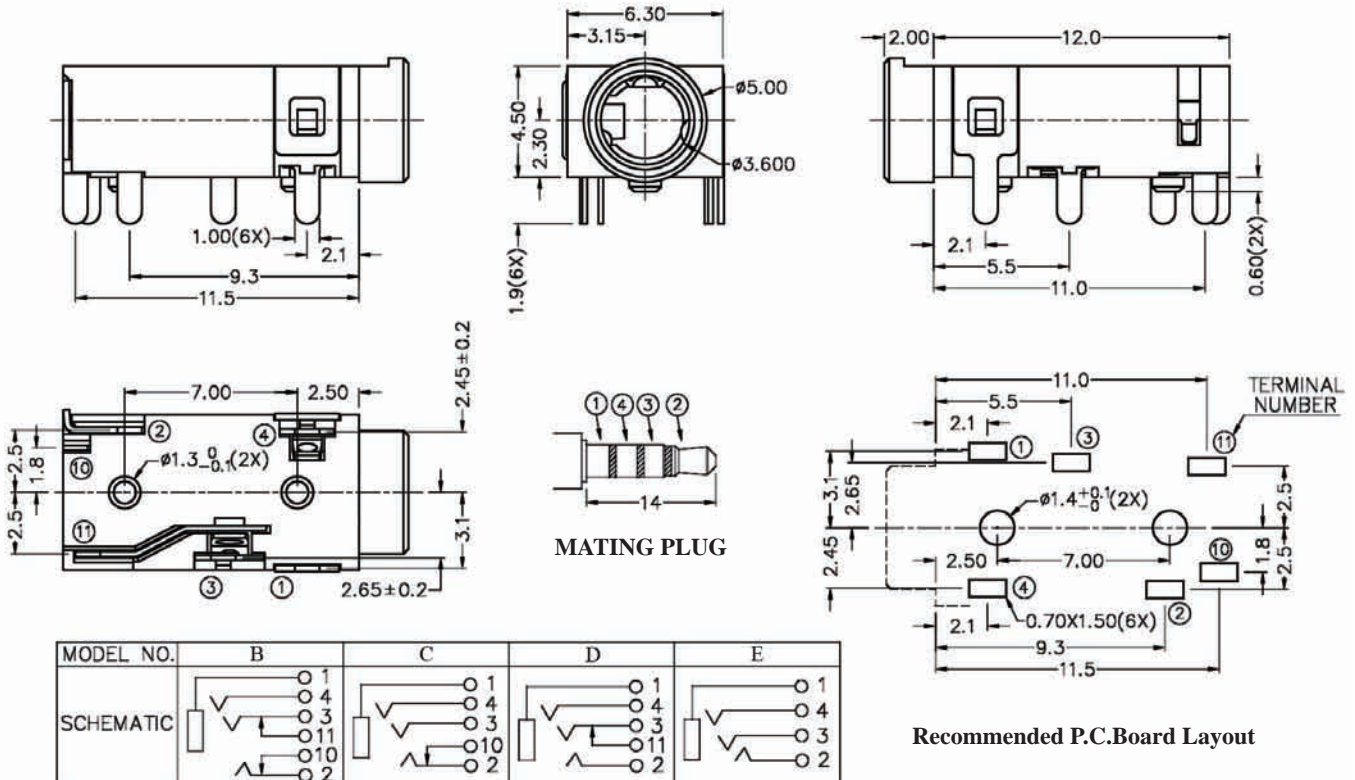
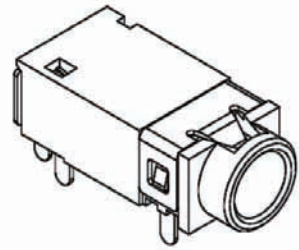

ORDERING INFORMATION:

P/N 8034 S4 - H71 x 0B
1 2 345

1. PHONE JACK TYPE:
"S4" FOR MATING 4 POLE STEREO PLUG
2. JACK CODE:
H71
3. SCHEMATIC CODE:
B, C, D, E
4. BUSHING TYPE:
"0" FULLY PLASTIC BUSHING (NO NUT NEEDED)
5. HOUSING COLOR:
"B" BLACK (STANDARD)

Ø3.5MM STEREO PHONE JACK

SPECIFICATIONS

1. **Rating:** 1A 12VDC
2. **Withstanding voltage:**
AC 500V, 60Hz for 1 minute
3. **Insulation resistance (initial):** 100MΩ(min.) at 500V DC
4. **Contact resistance (initial):**
30mΩ(max.) at AC 100mA (max.) 1 KHz
5. **Insertion & Extraction force:**
Initial : 0.3 to 3.0Kgs
After life test: 0.2 to 3.0Kgs

MATERIALS

1. **Housing:** Thermoplastic
 2. **Center pin:** Nickel plating
 3. **Terminal:** Brass/Copper alloy Silver plating.
- * RoHS & REACH compliant.

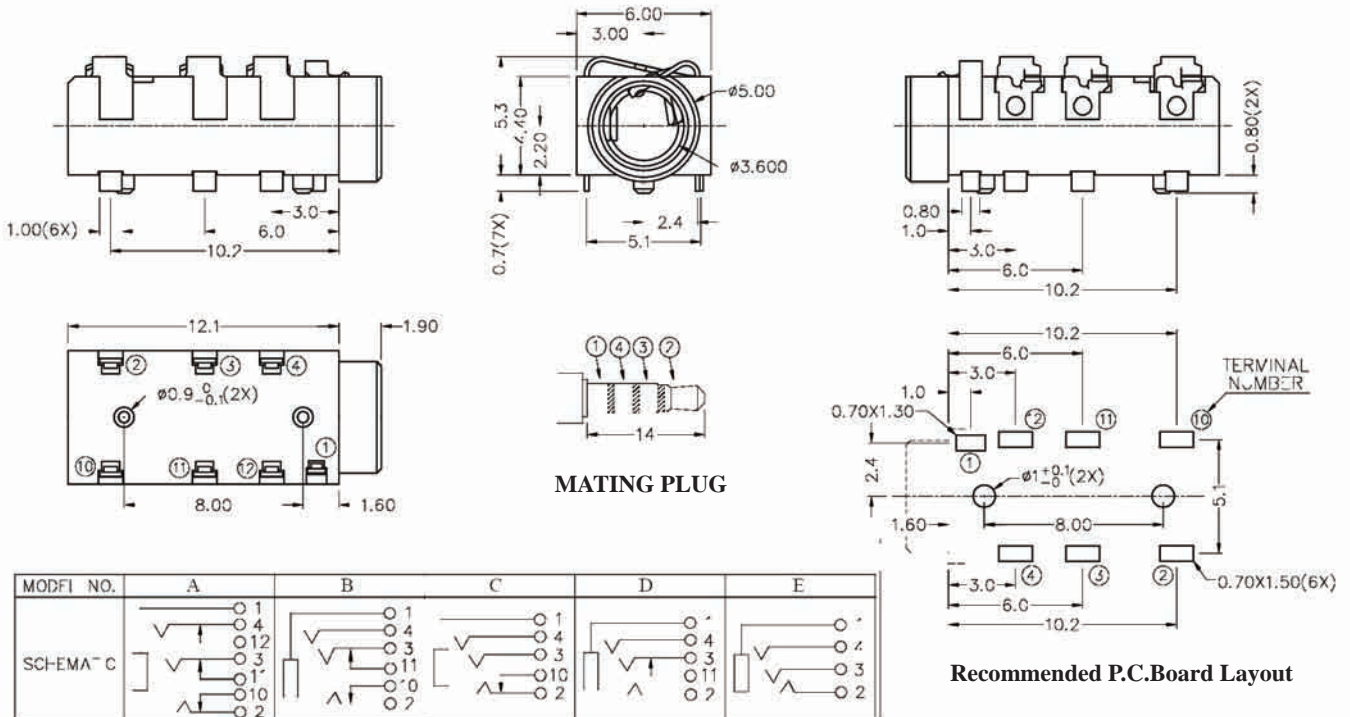
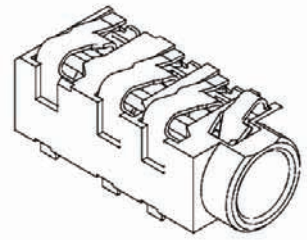

MODIFI NO.	A	B	C	D	E
SCHEMA C					

ORDERING INFORMATION:

P/N 8034S4 - H75 x 0 B
T 2 345

1. **PHONE JACK TYPE:**
"S4" FOR MATING 4 POLE STEREO PLUG
2. **JACK CODE:**
H75
3. **SCHEMATIC CODE:**
A, B, C, D, E
4. **BUSHING TYPE:**
"0" FULLY PLASTIC BUSHING (NO NUT NEEDED)
5. **HOUSING COLOR:**
"B" BLACK (STANDARD)

Ø3.5MM STEREO PHONE JACK

SPECIFICATIONS

1. **Rating:** 1A 12VDC
2. **Withstanding voltage:**
AC 500V, 60Hz for 1 minute
3. **Insulation resistance (initial):** 100MΩ(min.) at 500V DC
4. **Contact resistance (initial):**
30mΩ(max.) at AC 100mA (max.) 1 KHz
5. **Insertion & Extraction force:**
Initial : 0.3 to 3.0Kgs
After life test: 0.2 to 3.0Kgs

MATERIALS

1. **Housing:** Thermoplastic
 2. **Center pin:** Nickel plating
 3. **Terminal:** Brass/Copper alloy Silver plating.
- * RoHS & REACH compliant.

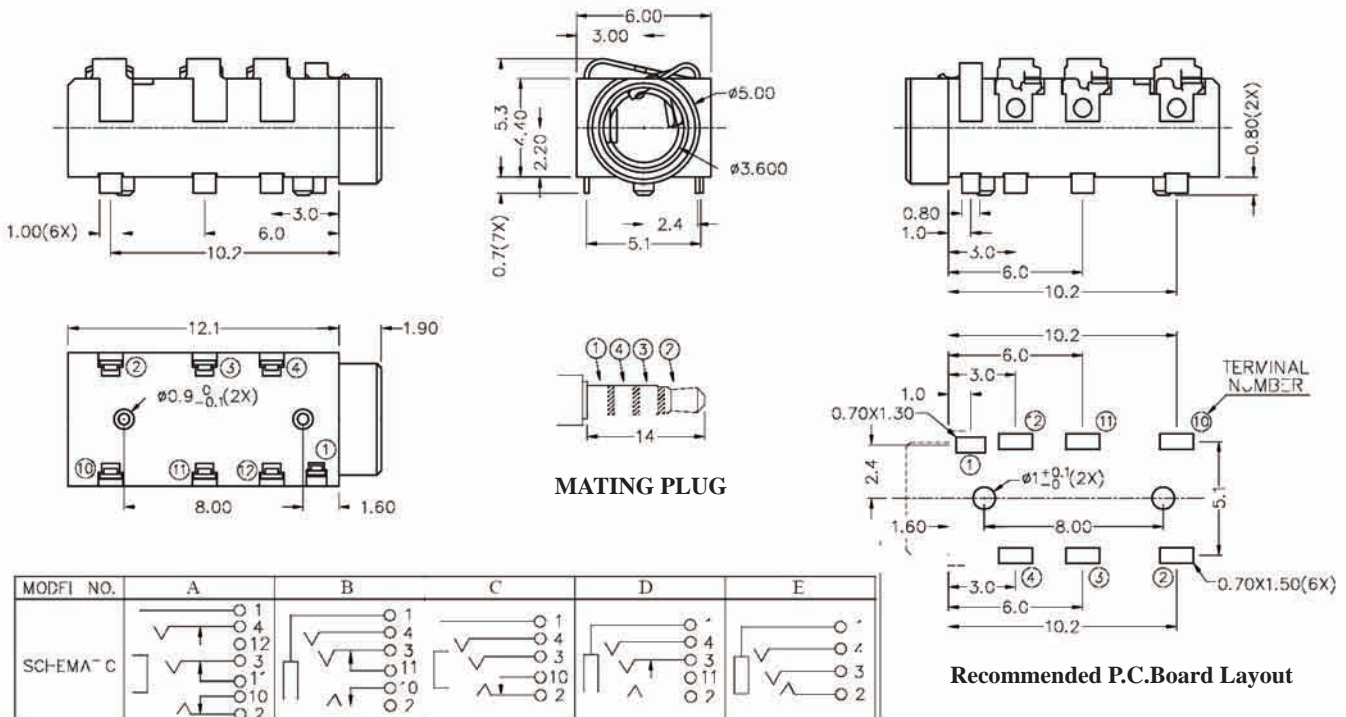
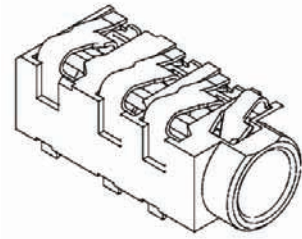

MODIFI NO.	A	B	C	D	E
SCHEMA C					

ORDERING INFORMATION:

P/N 8034S4 - H75 x 0 B
T 2 345

1. **PHONE JACK TYPE:**
"S4" FOR MATING 4 POLE STEREO PLUG
2. **JACK CODE:**
H75
3. **SCHEMATIC CODE:**
A, B, C, D, E
4. **BUSHING TYPE:**
"0" FULLY PLASTIC BUSHING (NO NUT NEEDED)
5. **HOUSING COLOR:**
"B" BLACK (STANDARD)

Ø3.5MM STEREO PHONE JACK

SPECIFICATIONS

1. **Rating:** 1A 12VDC
2. **Withstanding voltage:**
AC 500V, 60Hz for 1 minute
3. **Insulation resistance (initial):** 100MΩ(min.) at 500V DC
4. **Contact resistance (initial):**
30mΩ(max.) at AC 100mA (max.) 1 KHz
5. **Insertion & Extraction force:**
Initial : 0.3 to 3.0Kgs
After life test: 0.2 to 3.0Kgs

MATERIALS

1. **Housing:** Thermoplastic
 2. **Center pin:** Nickel plating
 3. **Terminal:** Brass/Copper alloy Silver plating.
- * **RoHS & REACH compliant.**

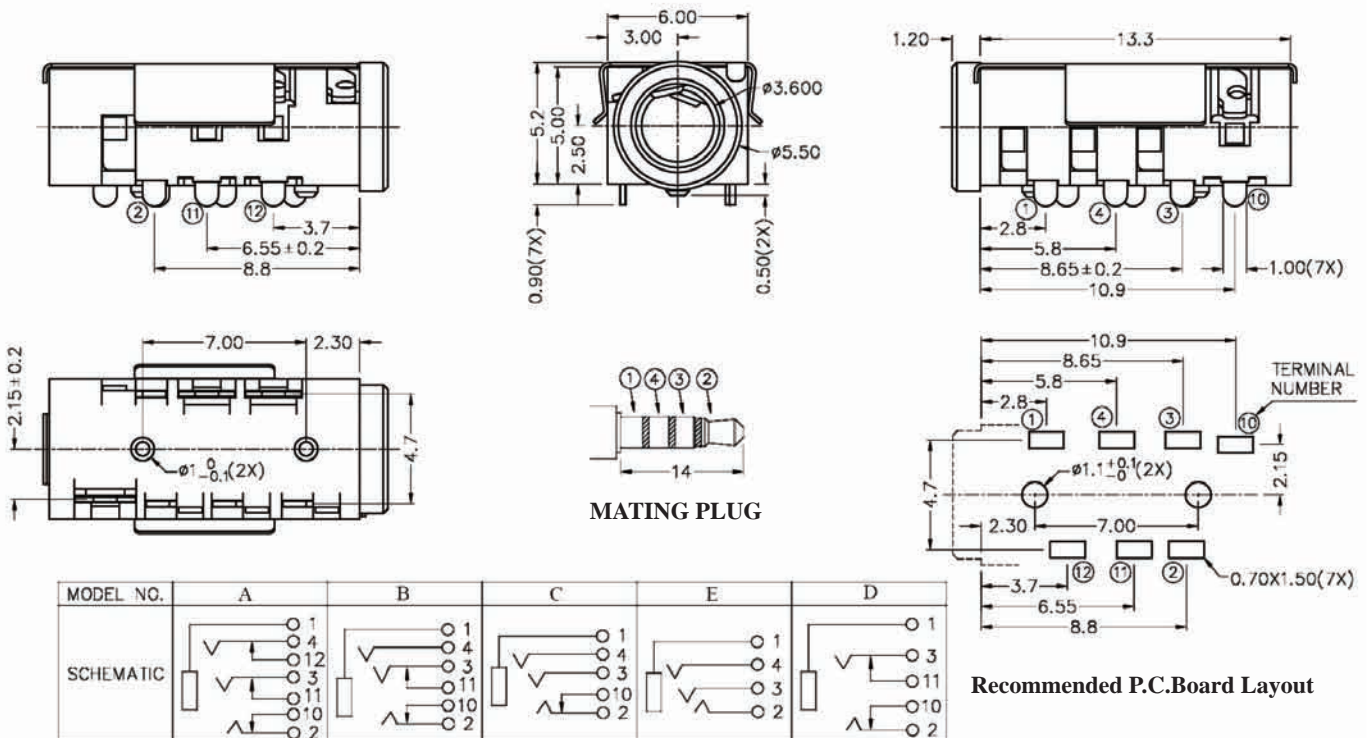
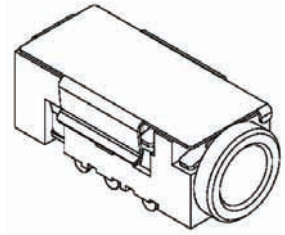

ORDERING INFORMATION:

P/N 8034 $\frac{S4}{1}$ - $\frac{H79}{2}$ x $\frac{0B}{345}$

1. **PHONE JACK TYPE:**
"S4" FOR MATING 4 POLE STEREO PLUG
2. **JACK CODE:**
H79
3. **SCHEMATIC CODE:**
A, B, C, D, E
4. **BUSHING TYPE:**
"0" FULLY PLASTIC BUSHING (NO NUT NEEDED)
5. **HOUSING COLOR:**
"B" BLACK (STANDARD)

Ø3.5MM STEREO PHONE JACK

SPECIFICATIONS

1. **Rating:** 1A 12VDC
2. **Withstanding voltage:**
AC 500V, 60Hz for 1 minute
3. **Insulation resistance (initial):** 100MΩ(min.) at 500V DC
4. **Contact resistance (initial):**
30mΩ(max.) at AC 100mA (max.) 1 KHz
5. **Insertion & Extraction force:**
Initial : 0.3 to 3.0Kgs
After life test: 0.2 to 3.0Kgs

MATERIALS

1. **Housing:** Thermoplastic
 2. **Center pin:** Nickel plating
 3. **Terminal:** Brass/Copper alloy Silver plating.
- * RoHS & REACH compliant.

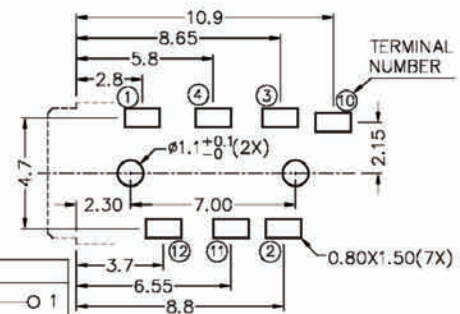
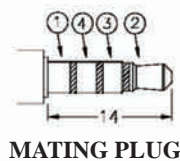
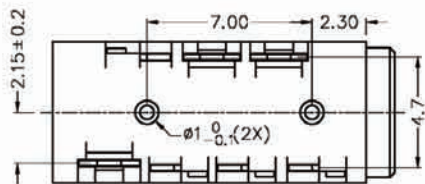
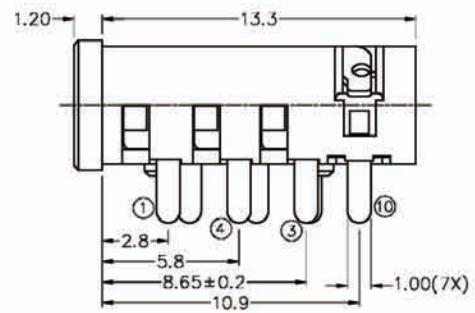
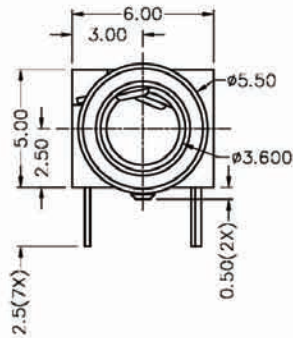
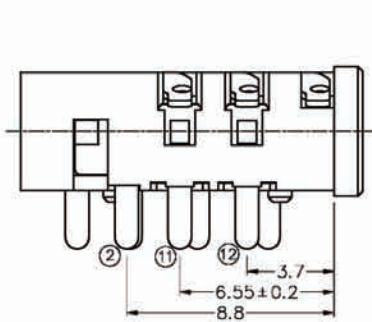
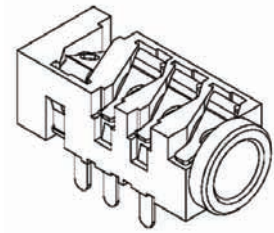

MODEL NO.	A	B	C	E	D
SCHEMATIC					

Recommended P.C. Board Layout

ORDERING INFORMATION:

P/N 8034S4 - H81 x 0 B
T 2 345

1. PHONE JACK TYPE:
"S4" FOR MATING 4 POLE STEREO PLUG
2. JACK CODE:
H81
3. SCHEMATIC CODE:
A, B, C, D, E
4. BUSHING TYPE:
"0" FULLY PLASTIC BUSHING (NO NUT NEEDED)
5. HOUSING COLOR:
"B" BLACK (STANDARD)

Ø3.5MM STEREO PHONE JACK WITH SWITCH

SPECIFICATIONS

1. **Rating:** 1A 12VDC
2. **Withstanding voltage:**
AC 500V, 60Hz for 1 minute
3. **Insulation resistance (initial):** 100MΩ(min.) at 500V DC
4. **Contact resistance (initial):**
30mΩ(max.) at AC 100mA (max.) 1 KHz
5. **Insertion & Extraction force:**
Initial : 0.3 to 3.0Kgs
After life test: 0.2 to 3.0Kgs

MATERIALS

1. **Housing:** Thermoplastic
 2. **Center pin:** Nickel plating
 3. **Terminal:** Brass/Copper alloy Silver plating.
- * RoHS & REACH compliant.

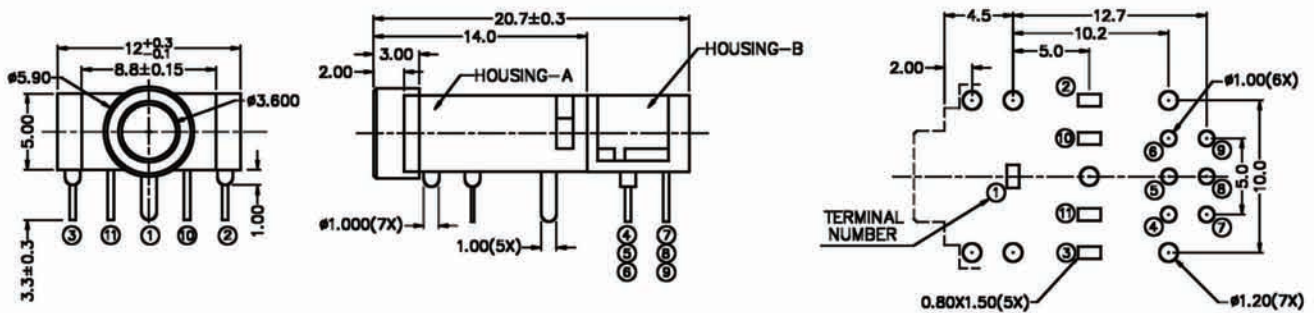
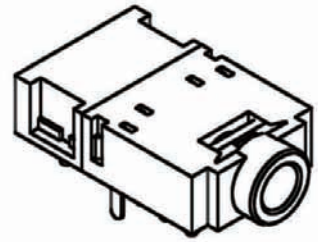

Recommended P.C.Board Layout

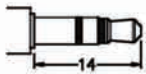

MATING PLUG

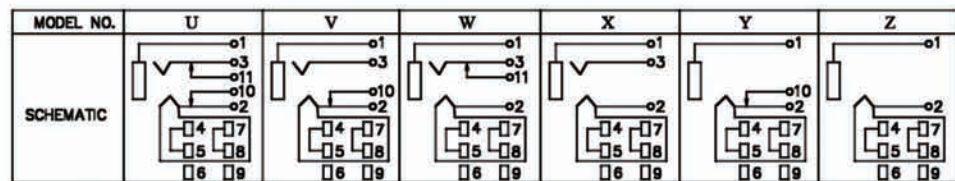

ORDERING INFORMATION:

P/N 8034 S3 - H01 x 0B
1 2 345

1. PHONE JACK TYPE:
"S3" FOR MATING 3 POLE STEREO PLUG
2. JACK CODE:
H01
3. SCHEMATIC CODE:
U, V, W, X, Y, Z
4. BUSHING TYPE:
"0" FULLY PLASTIC BUSHING (NO NUT NEEDED)
5. HOUSING COLOR:
"B" BLACK (STANDARD)

NOTE: STEREO = U, V, W, X & MONO = Y, Z

Ø3.5MM STEREO PHONE JACK WITH SWITCH

SPECIFICATIONS

1. **Rating:** 1A 12VDC
2. **Withstanding voltage:**
AC 500V, 60Hz for 1 minute
3. **Insulation resistance (initial):** 100MΩ(min.) at 500V DC
4. **Contact resistance (initial):**
30mΩ(max.) at AC 100mA (max.) 1 KHz
5. **Insertion & Extraction force:**
Initial : 0.3 to 3.0Kgs
After life test: 0.2 to 3.0Kgs

MATERIALS

1. **Housing:** Thermoplastic
 2. **Center pin:** Nickel plating
 3. **Terminal:** Brass/Copper alloy Silver plating.
- * RoHS & REACH compliant.

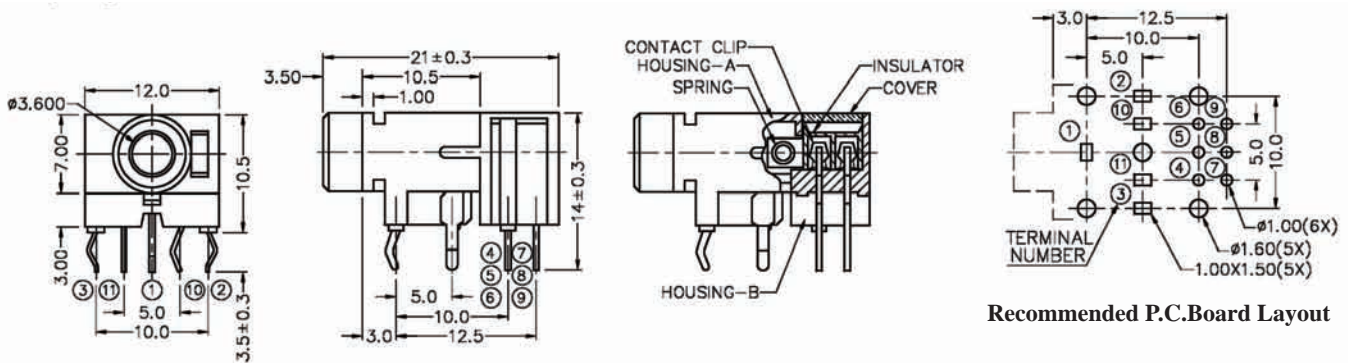
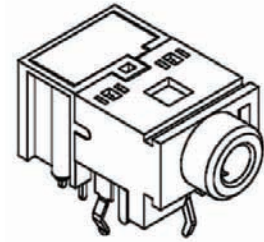

Recommended P.C.Board Layout

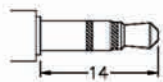

MATING PLUG

MODEL NO.	U	V	W	X	Y	Z
SCHEMATIC						

ORDERING INFORMATION:

P/N 8034S3 - H02 x 0 B
1 2 345

1. PHONE JACK TYPE:
"S3" FOR MATING 3 POLE STEREO PLUG
2. JACK CODE:
H02
3. SCHEMATIC CODE:
U, V, W, X, Y, Z
4. BUSHING TYPE:
"0" FULLY PLASTIC BUSHING (NO NUT NEEDED)
5. HOUSING COLOR:
"B" BLACK (STANDARD)

NOTE: STEREO = U, V, W, X & MONO = Y, Z

Ø3.5MM STEREO PHONE JACK WITH SWITCH

SPECIFICATIONS

1. **Rating:** 1A 12VDC
2. **Withstanding voltage:**
AC 500V, 60Hz for 1 minute
3. **Insulation resistance (initial):** 100MΩ(min.) at 500V DC
4. **Contact resistance (initial):**
30mΩ(max.) at AC 100mA (max.) 1 KHz
5. **Insertion & Extraction force:**
Initial : 0.3 to 3.0Kgs
After life test: 0.2 to 3.0Kgs

MATERIALS

1. **Housing:** Thermoplastic
 2. **Center pin:** Nickel plating
 3. **Terminal:** Brass/Copper alloy Silver plating.
- * RoHS & REACH compliant.

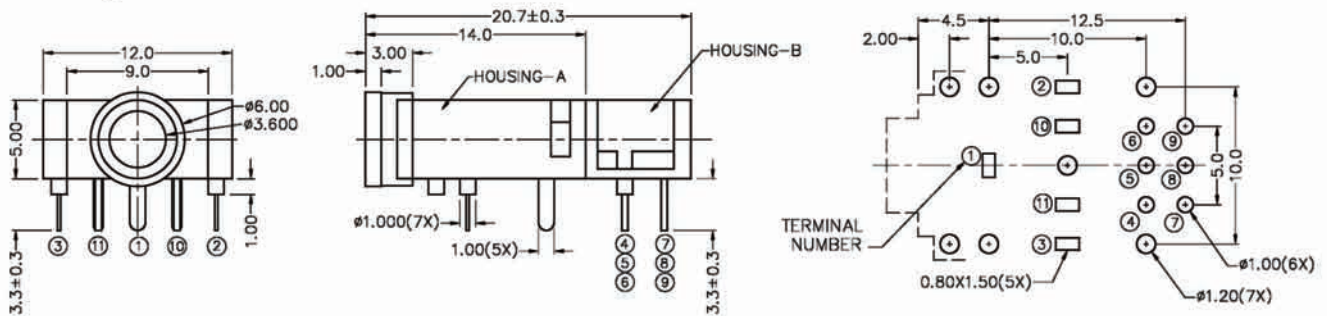
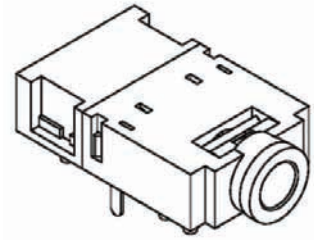

Recommended P.C.Board Layout

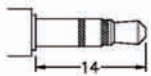

MATING PLUG

MODEL NO.	U	V	W	X	Y	Z
SCHEMATIC						

ORDERING INFORMATION:

P/N 8034 S3 - H03 x 0B
I 2 345

1. PHONE JACK TYPE:
"S3" FOR MATING 3 POLE STEREO PLUG
2. JACK CODE:
H03
3. SCHEMATIC CODE:
U, V, W, X, Y, Z
4. BUSHING TYPE:
"0" FULLY PLASTIC BUSHING (NO NUT NEEDED)
5. HOUSING COLOR:
"B" BLACK (STANDARD)

NOTE: STEREO = U, V, W, X & MONO = Y, Z

Ø3.5MM STEREO PHONE JACK WITH SWITCH

SPECIFICATIONS

1. **Withstanding Voltage:** AC500V 60Hz for 1minute
2. **Insulation Resistance:** 100MΩ (min.) at 500VDC
3. **Contact Resistance:** 30mΩ (max.)
4. **Insertion & Extraction force:** 0.4 ~ 2.0kgs(Initial) ;
0.3 ~ 2.0kgs(After life test)

MATERIALS

1. **Housing:** Thermoplastic
 2. **Barrel:** Nickel plating
 3. **Terminal:** Brass/Copper alloy Silver plating.
- * RoHS & REACH compliant.

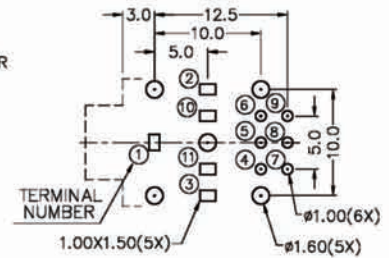
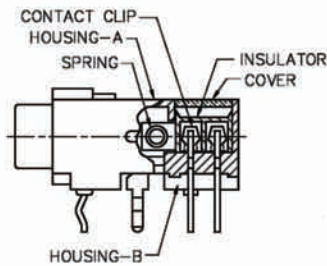
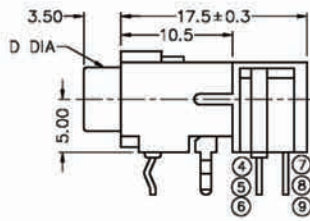
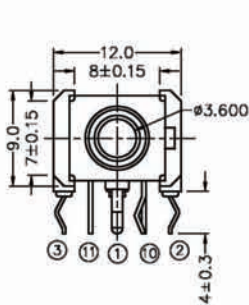
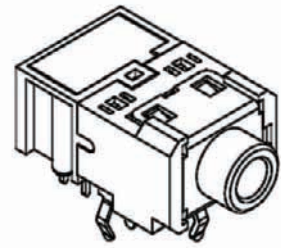

Recommended P.C.Board Layout



MATING PLUG

MODEL NO.	U	V	W	X	Y	Z
SCHEMATIC						

ORDERING INFORMATION:

P/N 8034 S₁ - H₂ 0₃ 4₄ x₃ x₄ B₅

1. PHONE JACK TYPE:
"S3" FOR MATING 3 POLE STEREO PLUG
2. JACK CODE:
H13
3. SCHEMATIC CODE:
U, V, W, X, Y, Z
4. BUSHING TYPE:
"0" FULLY PLASTIC BUSHING (NO NUT NEEDED)
"9" METAL BUSHING M6*P0.5 THREADED W/O NUT
5. HOUSING COLOR:
"B" BLACK (STANDARD)

NOTE: P/N 8034S3-NUT is Matching Nut (M6*P0.5)
STEREO = U, V, W, X & MONO = Y, Z

Ø3.5MM STEREO PHONE JACK WITH SWITCH

SPECIFICATIONS

1. **Rating:** 1A 12VDC
2. **Withstanding voltage:**
AC 500V, 60Hz for 1 minute
3. **Insulation resistance (initial):** 100MΩ(min.) at 500V DC
4. **Contact resistance (initial):**
30mΩ(max.) at AC 100mA (max.) 1 KHz
5. **Insertion & Extraction force:**
Initial : 0.3 to 3.0Kgs
After life test: 0.2 to 3.0Kgs

MATERIALS

1. **Housing:** Thermoplastic
 2. **Center pin:** Nickel plating
 3. **Terminal:** Brass/Copper alloy Silver plating.
- * RoHS & REACH compliant.

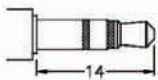
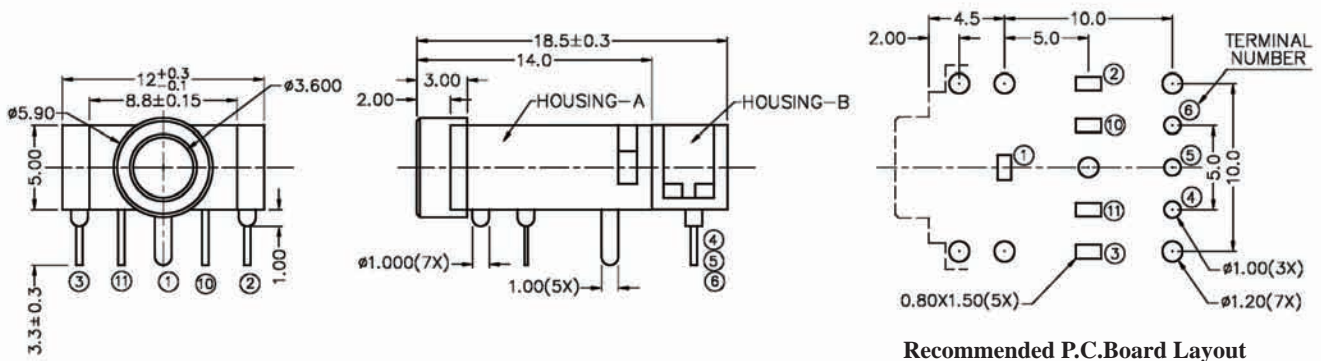
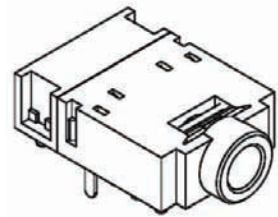

MATING PLUG

MODEL NO.	U	V	W	X	Y	Z
SCHEMATIC						

ORDERING INFORMATION:

P/N 8034 S3 - H05 x 0 B
1 2 345

1. PHONE JACK TYPE:
"S3" FOR MATING 3 POLE STEREO PLUG
2. JACK CODE:
H05
3. SCHEMATIC CODE:
U, V, W, X, Y, Z
4. BUSHING TYPE:
"0" FULLY PLASTIC BUSHING (NO NUT NEEDED)
5. HOUSING COLOR:
"B" BLACK (STANDARD)

NOTE: STEREO = U, V, W, X & MONO = Y, Z

Ø3.5MM STEREO PHONE JACK WITH SWITCH

SPECIFICATIONS

1. **Rating:** 1A 12VDC
2. **Withstanding voltage:**
AC 500V, 60Hz for 1 minute
3. **Insulation resistance (initial):** 100MΩ(min.) at 500V DC
4. **Contact resistance (initial):**
30mΩ(max.) at AC 100mA (max.) 1 KHz
5. **Insertion & Extraction force:**
Initial : 0.3 to 3.0Kgs
After life test: 0.2 to 3.0Kgs

MATERIALS

1. **Housing:** Thermoplastic
 2. **Center pin:** Nickel plating
 3. **Terminal:** Brass/Copper alloy Silver plating.
- * RoHS & REACH compliant.

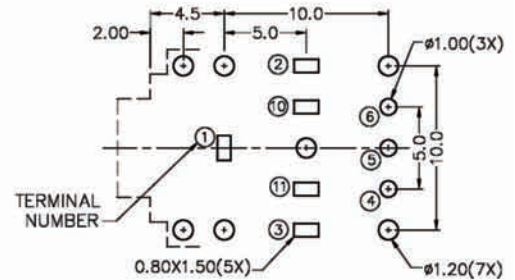
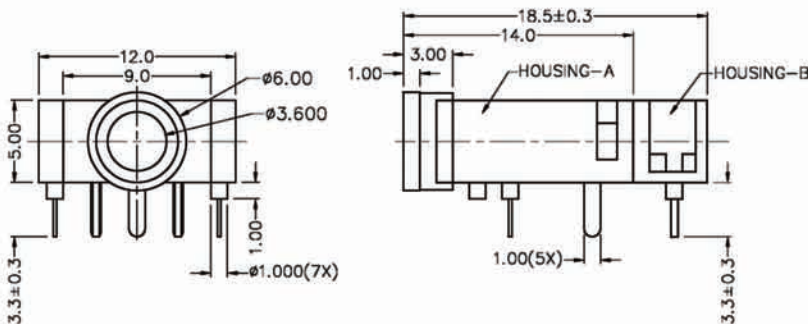
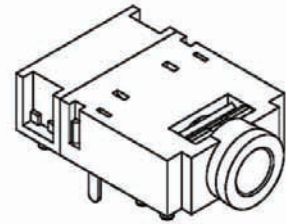

Recommended P.C.Board Layout

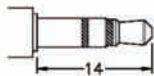

MATING PLUG

MODEL NO.	U	V	W	X	Y	Z
SCHMATIC						

ORDERING INFORMATION:

P/N 8034 S3 - H06 x 0B
I 2 3 4 5

1. PHONE JACK TYPE:
"S3" FOR MATING 3 POLE STEREO PLUG
2. JACK CODE:
H06
3. SCHEMATIC CODE:
U, V, W, X, Y, Z
4. BUSHING TYPE:
"0" FULLY PLASTIC BUSHING (NO NUT NEEDED)
5. HOUSING COLOR:
"B" BLACK (STANDARD)

NOTE: STEREO = U, V, W, X & MONO = Y, Z

Ø3.5MM STEREO PHONE JACK

SPECIFICATIONS

1. **Rating:** 1A 12VDC
2. **Withstanding voltage:**
AC 500V, 60Hz for 1 minute
3. **Insulation resistance (initial):** 100MΩ(min.) at 500V DC
4. **Contact resistance (initial):**
30mΩ(max.) at AC 100mA (max.) 1 KHz
5. **Insertion & Extraction force:**
Initial : 0.3 to 3.0Kgs
After life test: 0.2 to 3.0Kgs

MATERIALS

1. **Housing:** Thermoplastic
 2. **Center pin:** Nickel plating
 3. **Terminal:** Brass/Copper alloy Silver plating.
- * **RoHS & REACH compliant.**

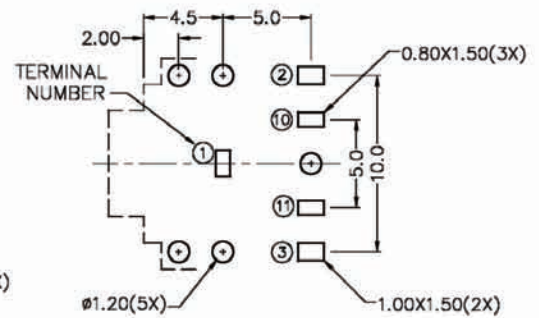
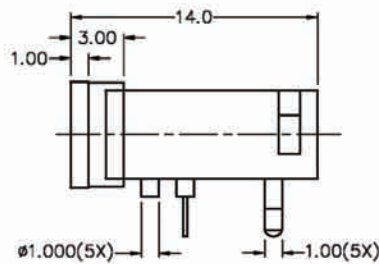
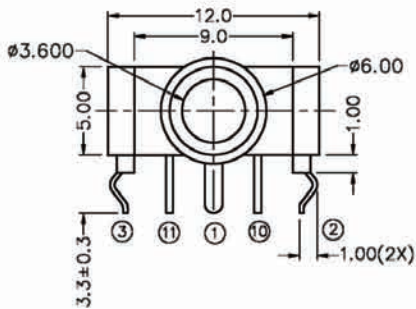
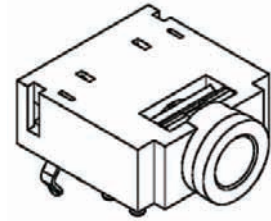

Recommended P.C.Board Layout

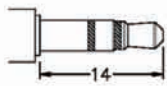

MATING PLUG

MODEL NO.	U	V	W	X	Y	Z
SCHEMATIC						

ORDERING INFORMATION:

P/N 8034 $\frac{S3}{1}$ - $\frac{H07}{2}$ x $\frac{0}{3}$ $\frac{B}{45}$

1. PHONE JACK TYPE:
"S3" FOR MATING 3 POLE STEREO PLUG
2. JACK CODE:
H07
3. SCHEMATIC CODE:
U, V, W, X, Y, Z
4. BUSHING TYPE:
"0" FULLY PLASTIC BUSHING (NO NUT NEEDED)
5. HOUSING COLOR:
"B" BLACK (STANDARD)

NOTE: STEREO = U, V, W, X & MONO = Y, Z

Ø3.5MM STEREO PHONE JACK

SPECIFICATIONS

1. **Rating:** 1A 12VDC
2. **Withstanding voltage:**
AC 500V, 60Hz for 1 minute
3. **Insulation resistance (initial):** 100MΩ(min.) at 500V DC
4. **Contact resistance (initial):**
30mΩ(max.) at AC 100mA (max.) 1 KHz
5. **Insertion & Extraction force:**
Initial : 0.3 to 3.0Kgs
After life test: 0.2 to 3.0Kgs

MATERIALS

1. **Housing:** Thermoplastic
 2. **Center pin:** Nickel plating
 3. **Terminal:** Brass/Copper alloy Silver plating.
- * RoHS & REACH compliant.

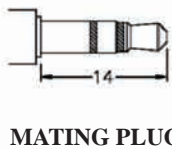
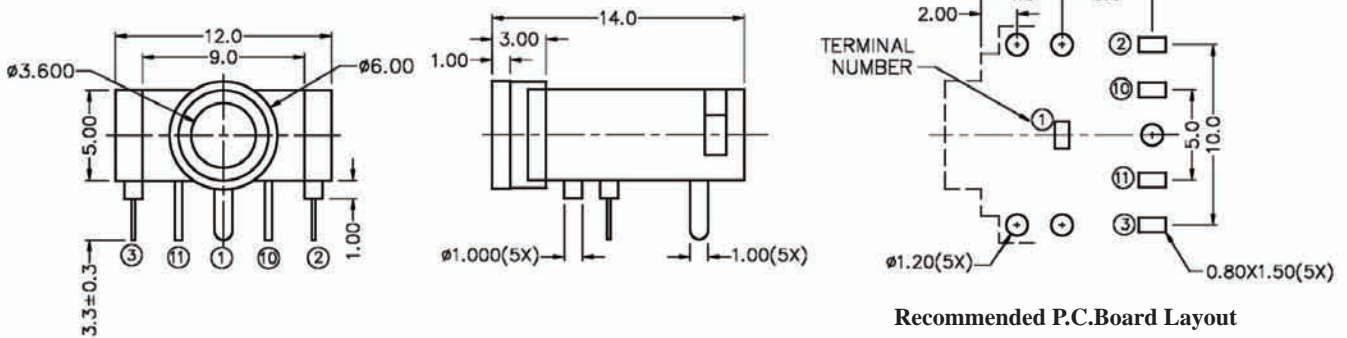
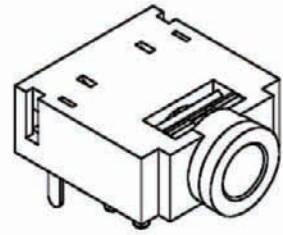

MODEL NO.	U	V	W	X	Y	Z
SCHEMATIC						

ORDERING INFORMATION:

P/N 8034 $\frac{S3}{1}$ - $\frac{H08}{2}$ x $\frac{0B}{345}$

1. PHONE JACK TYPE:
"S3" FOR MATING 3 POLE STEREO PLUG
2. JACK CODE:
H08
3. SCHEMATIC CODE:
U, V, W, X, Y, Z
4. BUSHING TYPE:
"0" FULLY PLASTIC BUSHING (NO NUT NEEDED)
5. HOUSING COLOR:
"B" BLACK (STANDARD)

NOTE: STEREO = U, V, W, X & MONO = Y, Z

Ø3.5MM STEREO PHONE JACK

SPECIFICATIONS

1. **Rating:** 1A 12VDC
2. **Withstanding voltage:**
AC 500V, 60Hz for 1 minute
3. **Insulation resistance (initial):** 100MΩ(min.) at 500V DC
4. **Contact resistance (initial):**
30mΩ(max.) at AC 100mA (max.) 1 KHz
5. **Insertion & Extraction force:**
Initial : 0.3 to 3.0Kgs
After life test: 0.2 to 3.0Kgs

MATERIALS

1. **Housing:** Thermoplastic
 2. **Center pin:** Nickel plating
 3. **Terminal:** Brass/Copper alloy Silver plating.
- * RoHS & REACH compliant.

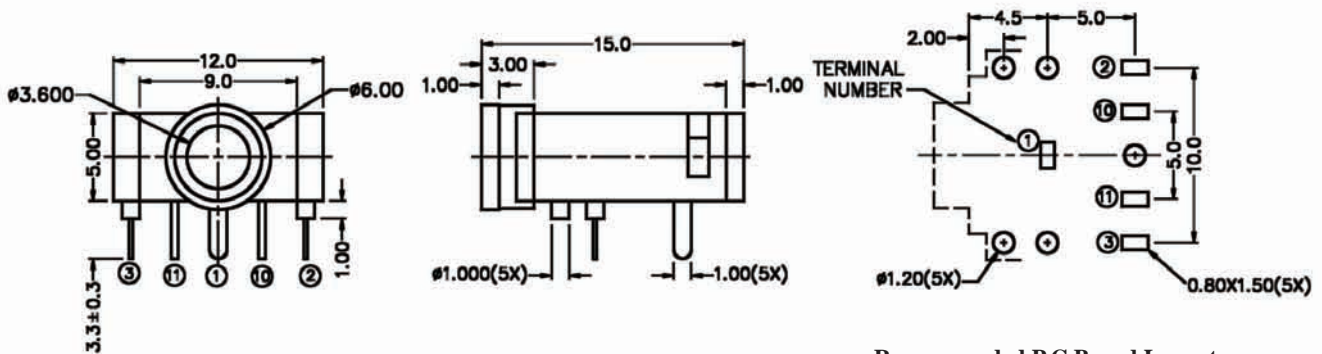
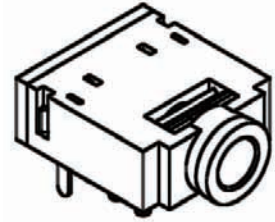

Recommended P.C.Board Layout

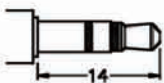

MATING PLUG

MODEL NO.	U	V	W	X	Y	Z
SCHEMATIC						

ORDERING INFORMATION:

P/N 8034 S3 - H09 x 0B
I 2 3 4 5

1. PHONE JACK TYPE:
"S3" FOR MATING 3 POLE STEREO PLUG
2. JACK CODE:
H09
3. SCHEMATIC CODE:
U, V, W, X, Y, Z
4. BUSHING TYPE:
"0" FULLY PLASTIC BUSHING (NO NUT NEEDED)
5. HOUSING COLOR:
"B" BLACK (STANDARD)

NOTE: STEREO = U, V, W, X & MONO = Y, Z

Ø3.5MM STEREO PHONE JACK

SPECIFICATIONS

1. **Rating:** 1A 12VDC
2. **Withstanding voltage:**
AC 500V, 60Hz for 1 minute
3. **Insulation resistance (initial):** 100MΩ(min.) at 500V DC
4. **Contact resistance (initial):**
30mΩ(max.) at AC 100mA (max.) 1 KHz
5. **Insertion & Extraction force:**
Initial : 0.3 to 3.0Kgs
After life test: 0.2 to 3.0Kgs

MATERIALS

1. **Housing:** Thermoplastic
 2. **Center pin:** Nickel plating
 3. **Terminal:** Brass/Copper alloy Silver plating.
- * RoHS & REACH compliant.

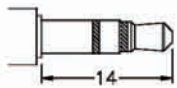
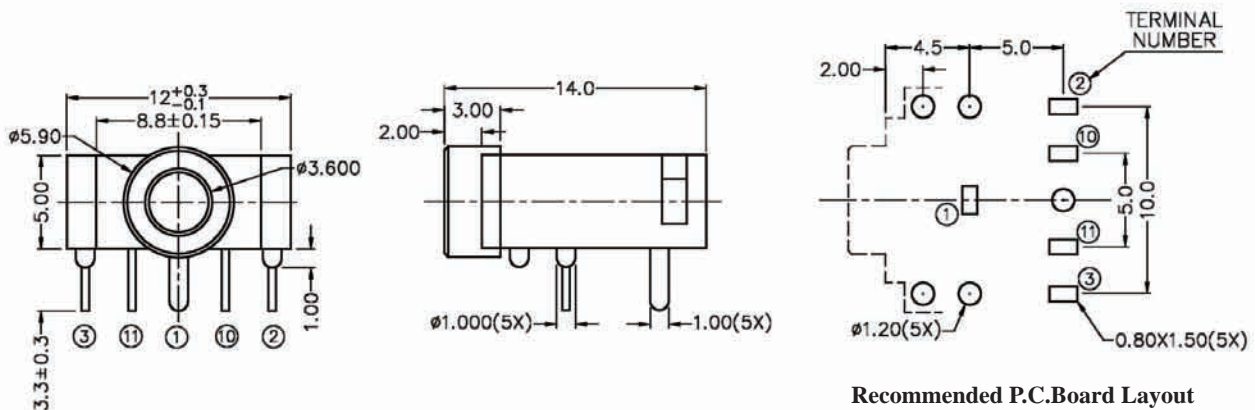
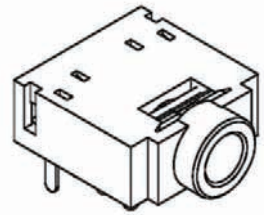

MATING PLUG

MODEL NO.	U	V	W	X	Y	Z
SCHEMATIC						

ORDERING INFORMATION:

P/N 8034 $\frac{S3}{1}$ - $\frac{H10}{2}$ $\frac{x0}{3}$ $\frac{B}{45}$

1. PHONE JACK TYPE:
"S3" FOR MATING 3 POLE STEREO PLUG
2. JACK CODE:
H10
3. SCHEMATIC CODE:
U, V, W, X, Y, Z
4. BUSHING TYPE:
"0" FULLY PLASTIC BUSHING (NO NUT NEEDED)
5. HOUSING COLOR:
"B" BLACK (STANDARD)

NOTE: STEREO = U, V, W, X & MONO = Y, Z

Ø3.5MM STEREO PHONE JACK

SPECIFICATIONS

1. **Rating:** 1A 12VDC
2. **Withstanding voltage:**
AC 500V, 60Hz for 1 minute
3. **Insulation resistance (initial):** 100MΩ(min.) at 500V DC
4. **Contact resistance (initial):**
30mΩ(max.) at AC 100mA (max.) 1 KHz
5. **Insertion & Extraction force:**
Initial : 0.3 to 3.0Kgs
After life test: 0.2 to 3.0Kgs

MATERIALS

1. **Housing:** Thermoplastic
 2. **Center pin:** Nickel plating
 3. **Terminal:** Brass/Copper alloy Silver plating.
- * RoHS & REACH compliant.

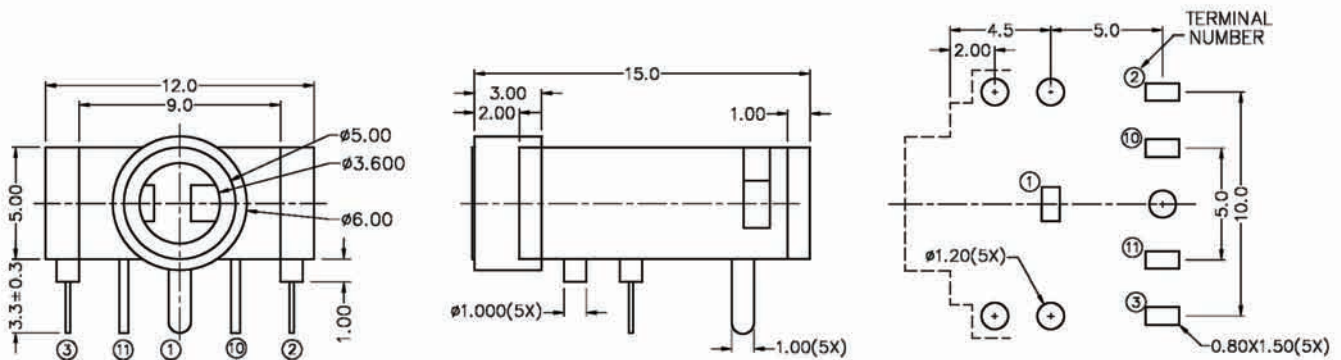
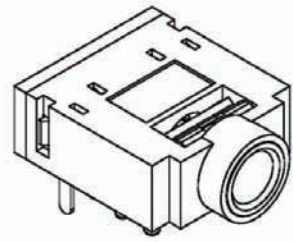

Recommended P.C.Board Layout

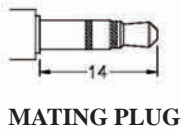

MODEL NO.	U	V	W	X	Y	Z
SCHMATIC						

ORDERING INFORMATION:

P/N 8034S3 - H11 x 0 B
I 2 345

1. PHONE JACK TYPE:
"S3" FOR MATING 3 POLE STEREO PLUG
2. JACK CODE:
H11
3. SCHEMATIC CODE:
U, V, W, X, Y, Z
4. BUSHING TYPE:
"0" FULLY PLASTIC BUSHING (NO NUT NEEDED)
5. HOUSING COLOR:
"B" BLACK (STANDARD)

NOTE: STEREO = U, V, W, X & MONO = Y, Z

Ø3.5MM STEREO PHONE JACK

SPECIFICATIONS

1. **Rating:** 1A 12VDC
2. **Withstanding voltage:**
AC 500V, 60Hz for 1 minute
3. **Insulation resistance (initial):** 100MΩ(min.) at 500V DC
4. **Contact resistance (initial):**
30mΩ(max.) at AC 100mA (max.) 1 KHz
5. **Insertion & Extraction force:**
Initial : 0.3 to 3.0Kgs
After life test: 0.2 to 3.0Kgs

MATERIALS

1. **Housing:** Thermoplastic
 2. **Center pin:** Nickel plating
 3. **Terminal:** Brass/Copper alloy Silver plating.
- * **RoHS & REACH compliant.**

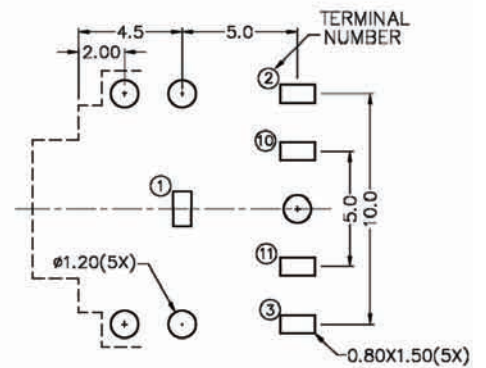
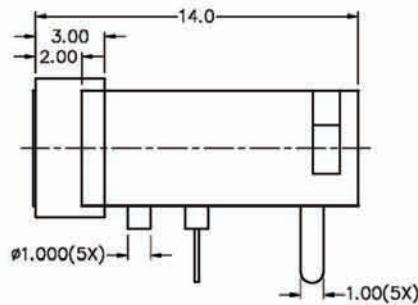
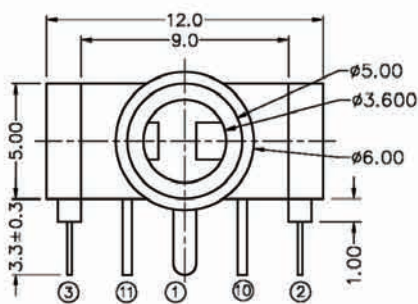
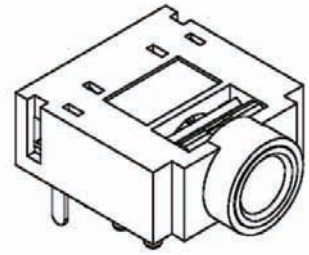

Recommended P.C. Board Layout

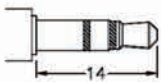

MATING PLUG

MODEL NO.	U	V	W	X	Y	Z
SCHMATIC						

ORDERING INFORMATION:

P/N 8034 $\frac{S3}{1}$ - $\frac{H12}{2}$ $\frac{x0B}{345}$

1. PHONE JACK TYPE:
"S3" FOR MATING 3 POLE STEREO PLUG
2. JACK CODE:
H12
3. SCHEMATIC CODE:
U, V, W, X, Y, Z
4. BUSHING TYPE:
"0" FULLY PLASTIC BUSHING (NO NUT NEEDED)
5. HOUSING COLOR:
"B" BLACK (STANDARD)

NOTE: STEREO = U, V, W, X & MONO = Y, Z

Ø3.5MM STEREO PHONE JACK

SPECIFICATIONS

1. **Withstanding Voltage:** AC500V 60Hz for 1minute
2. **Insulation Resistance:** 100MΩ (min.) at 500VDC
3. **Contact Resistance:** 30mΩ (max.)
4. **Insertion & Extraction force:** 0.4 ~ 2.0kgs(Initial) ;
0.3 ~ 2.0kgs(After life test)

MATERIALS

1. **Housing:** Thermoplastic
 2. **Barrel:** Nickel plating
 3. **Terminal:** Brass/Copper alloy Silver plating.
- * RoHS & REACH compliant.

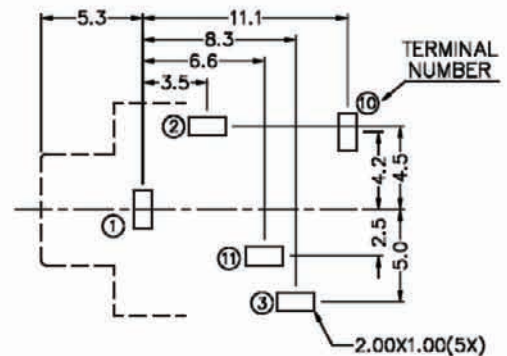
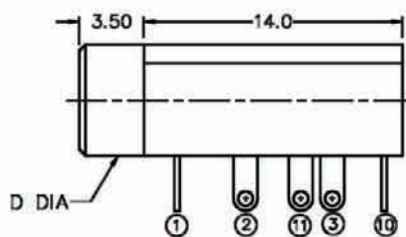
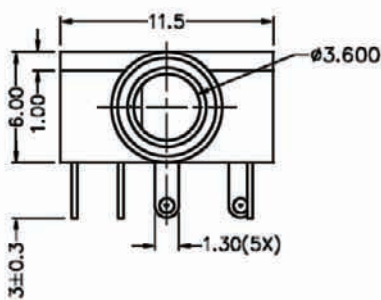
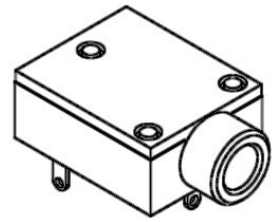

Recommended P.C.Board Layout

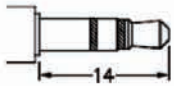

MATING PLUG

MODEL NO.	U	V	W	X	Y	Z
SCHMATIC						

ORDERING INFORMATION:

P/N 8034S3 - H13 $\frac{X}{I}$ $\frac{X}{2}$ $\frac{X}{345}$ $\frac{B}{5}$

1. PHONE JACK TYPE:
"S3" FOR MATING 3 POLE STEREO PLUG
2. JACK CODE:
H13
3. SCHEMATIC CODE:
U, V, W, X, Y, Z
4. BUSHING TYPE:
"0" FULLY PLASTIC BUSHING (NO NUT NEEDED)
"9" METAL BUSHING M6*P0.5 THREADED W/O NUT
5. HOUSING COLOR:
"B" BLACK (STANDARD)

NOTE: P/N 8034S3-NUT is Matching Nut (M6*P0.5)
STEREO = U, V, W, X & MONO = Y, Z

Ø3.5MM STEREO PHONE JACK

SPECIFICATIONS

1. **Rating:** 1A 12VDC
2. **Withstanding voltage:**
AC 500V, 60Hz for 1 minute
3. **Insulation resistance (initial):** 100MΩ(min.) at 500V DC
4. **Contact resistance (initial):**
30mΩ(max.) at AC 100mA (max.) 1 KHz
5. **Insertion & Extraction force:**
Initial : 0.3 to 3.0Kgs
After life test: 0.2 to 3.0Kgs

MATERIALS

1. **Housing:** Thermoplastic
 2. **Center pin:** Nickel plating
 3. **Terminal:** Brass/Copper alloy Silver plating.
- * RoHS & REACH compliant.

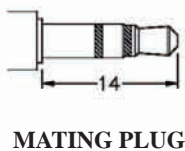
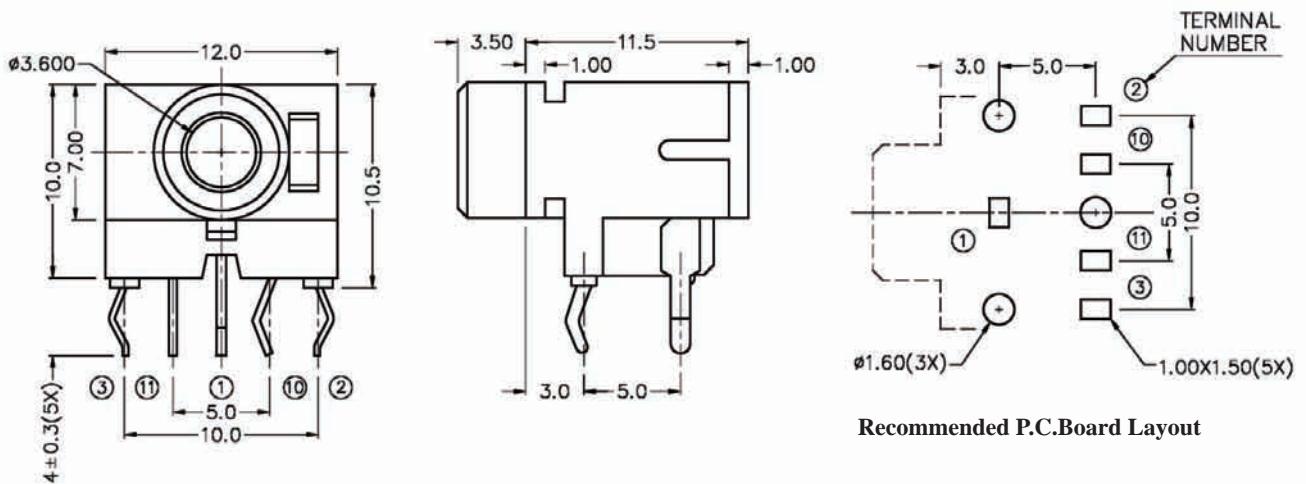
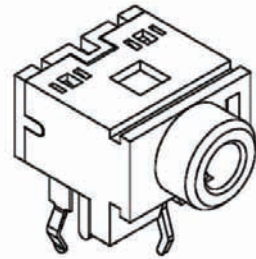

MODEL NO.	U	V	W	X	Y	Z
SCHEMATIC						

ORDERING INFORMATION:

P/N 8034 $\frac{S3}{1}$ - $\frac{H14}{2}$ $\frac{x0}{345}$ B

1. PHONE JACK TYPE:
"S3" FOR MATING 3 POLE STEREO PLUG
2. JACK CODE:
H14
3. SCHEMATIC CODE:
U, V, W, X, Y, Z
4. BUSHING TYPE:
"0" FULLY PLASTIC BUSHING (NO NUT NEEDED)
5. HOUSING COLOR:
"B" BLACK (STANDARD)

NOTE: STEREO = U, V, W, X & MONO = Y, Z

Ø3.5MM STEREO PHONE JACK

SPECIFICATIONS

- 1. **Rating:** 1A 12VDC
- 2. **Withstanding voltage:**
AC 500V, 60Hz for 1 minute
- 3. **Insulation resistance (initial):** 100MΩ(min.) at 500V DC
- 4. **Contact resistance (initial):**
30mΩ(max.) at AC 100mA (max.) 1 KHz
- 5. **Insertion & Extraction force:**
Initial : 0.3 to 3.0Kgs
After life test: 0.2 to 3.0Kgs

MATERIALS

- 1. **Housing:** Thermoplastic
 - 2. **Center pin:** Nickel plating
 - 3. **Terminal:** Brass/Copper alloy Silver plating.
- * RoHS & REACH compliant.

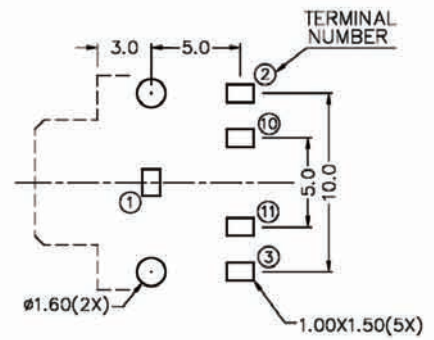
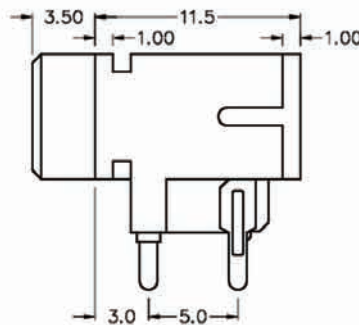
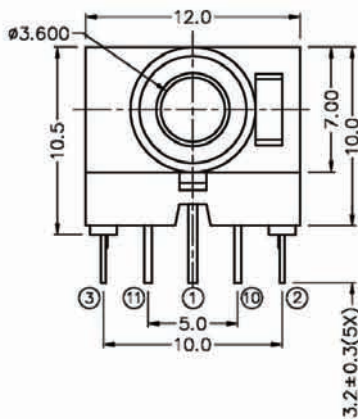
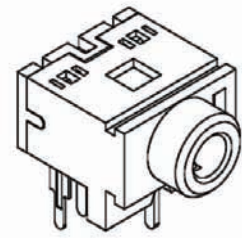

Recommended P.C.Board Layout

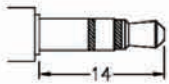

MATING PLUG

MODEL NO.	U	V	W	X	Y	Z
SCHEMATIC						

ORDERING INFORMATION:

P/N 8034 $\frac{S3}{1}$ - $\frac{H15}{2}$ x $\frac{0}{3}$ $\frac{B}{45}$

- 1. PHONE JACK TYPE:
"S3" FOR MATING 3 POLE STEREO PLUG
- 2. JACK CODE:
H15
- 3. SCHEMATIC CODE:
U, V, W, X, Y, Z
- 4. BUSHING TYPE:
"0" FULLY PLASTIC BUSHING (NO NUT NEEDED)
- 5. HOUSING COLOR:
"B" BLACK (STANDARD)

NOTE: STEREO = U, V, W, X & MONO = Y, Z

Ø3.5MM STEREO PHONE JACK

SPECIFICATIONS

1. **Rating:** 1A 12VDC
2. **Withstanding voltage:**
AC 500V, 60Hz for 1 minute
3. **Insulation resistance (initial):** 100MΩ(min.) at 500V DC
4. **Contact resistance (initial):**
30mΩ(max.) at AC 100mA (max.) 1 KHz
5. **Insertion & Extraction force:**
Initial : 0.3 to 3.0Kgs
After life test: 0.2 to 3.0Kgs

MATERIALS

1. **Housing:** Thermoplastic
 2. **Center pin:** Nickel plating
 3. **Terminal:** Brass/Copper alloy Silver plating.
- * RoHS & REACH compliant.

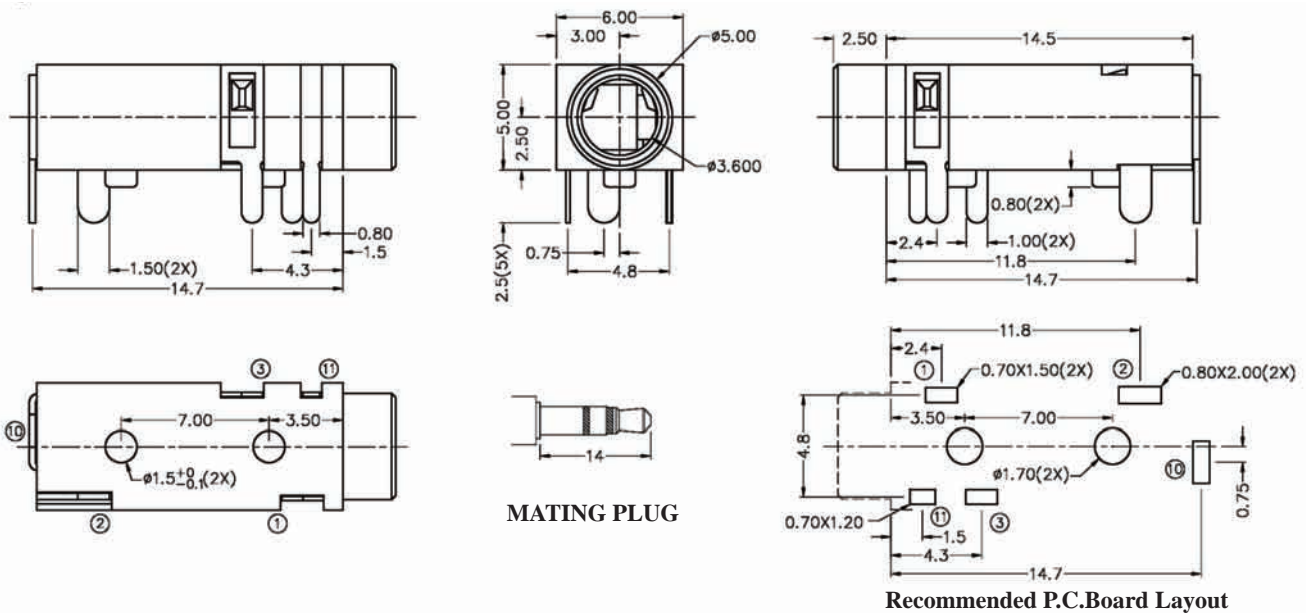
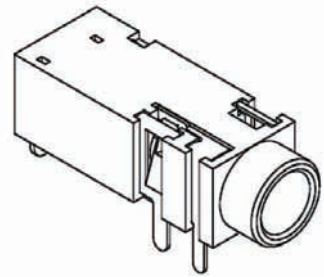

MODEL NO.	U	V	W	X	Y	Z
SCHEMATIC						

ORDERING INFORMATION:

P/N 8034S3 - H16 x 0 B
I 2 345

1. PHONE JACK TYPE:
"S3" FOR MATING 3 POLE STEREO PLUG
2. JACK CODE:
H16
3. SCHEMATIC CODE:
U, V, W, X, Y, Z
4. BUSHING TYPE:
"0" FULLY PLASTIC BUSHING (NO NUT NEEDED)
5. HOUSING COLOR:
"B" BLACK (STANDARD)

NOTE: STEREO = U, V, W, X & MONO = Y, Z

Ø3.5MM STEREO PHONE JACK

SPECIFICATIONS

1. **Rating:** 1A 12VDC
2. **Withstanding voltage:**
AC 500V, 60Hz for 1 minute
3. **Insulation resistance (initial):** 100MΩ(min.) at 500V DC
4. **Contact resistance (initial):**
30mΩ(max.) at AC 100mA (max.) 1 KHz
5. **Insertion & Extraction force:**
Initial : 0.3 to 3.0Kgs
After life test: 0.2 to 3.0Kgs

MATERIALS

1. **Housing:** Thermoplastic
 2. **Center pin:** Nickel plating
 3. **Terminal:** Brass/Copper alloy Silver plating.
- * RoHS & REACH compliant.

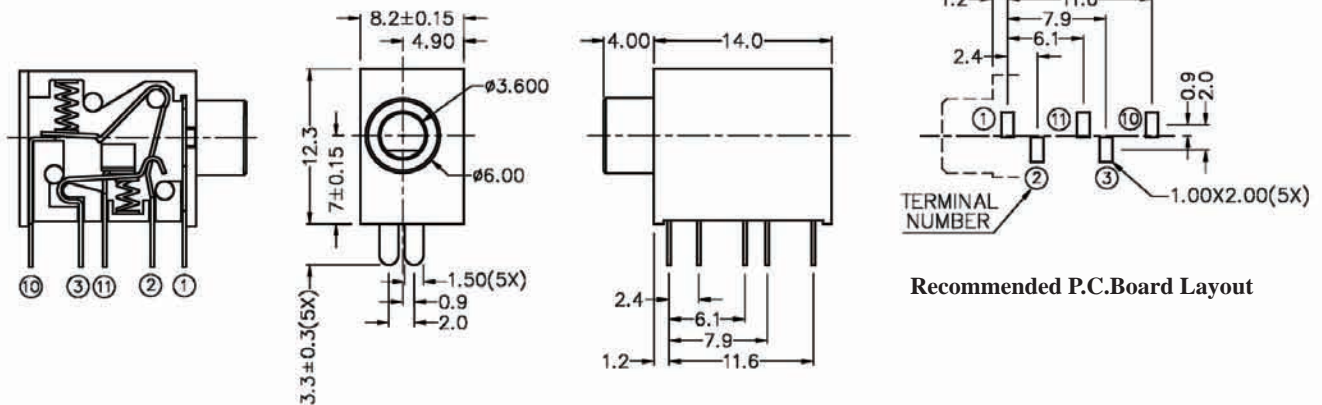
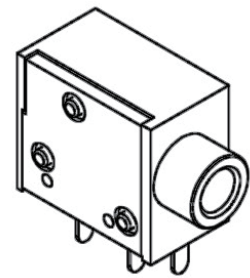

Recommended P.C.Board Layout

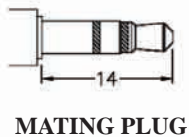

MODEL NO.	U	V	W	X	Y
SCHEMATIC					

ORDERING INFORMATION:

P/N 8034S3 - H17 x 0 B
1 2 3 4 5

1. PHONE JACK TYPE:
"S3" FOR MATING 3 POLE STEREO PLUG
2. JACK CODE:
H17
3. SCHEMATIC CODE:
U, V, W, X, Y
4. BUSHING TYPE:
"0" FULLY PLASTIC BUSHING (NO NUT NEEDED)
5. HOUSING COLOR:
"B" BLACK (STANDARD)

NOTE: STEREO = U, V, W, X & MONO = Y, Z

Ø3.5MM STEREO PHONE JACK

SPECIFICATIONS

1. **Withstanding Voltage:** AC500V 60Hz for 1minute
2. **Insulation Resistance:** 100MΩ (min.) at 500VDC
3. **Contact Resistance:** 30mΩ (max.)
4. **Insertion & Extraction force:** 0.4 ~ 2.0kgs(Initial) ;
0.3 ~ 2.0kgs(After life test)

MATERIALS

1. **Housing:** Thermoplastic
 2. **Barrel:** Nickel plating
 3. **Terminal:** Brass/Copper alloy Silver plating.
- * RoHS & REACH compliant.

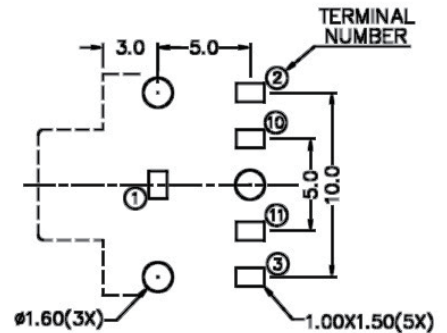
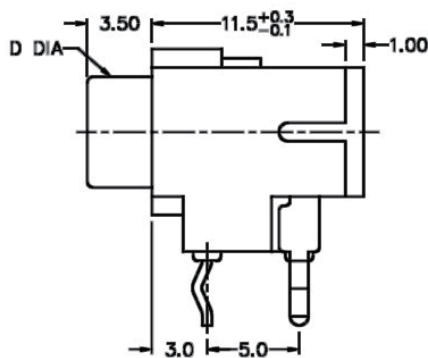
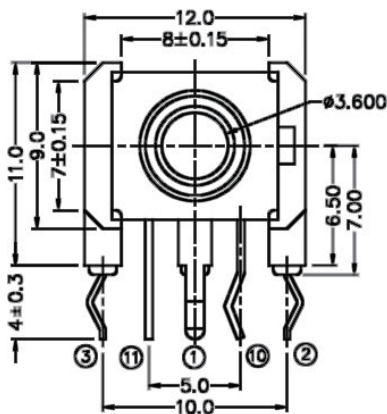
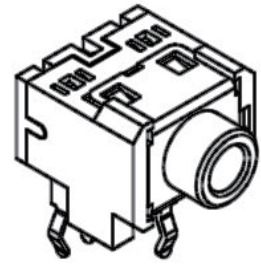

Recommended P.C.Board Layout

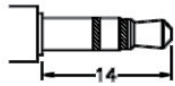

MATING PLUG

MODEL NO.	U	V	W	X	Y
SCHEMATIC					

ORDERING INFORMATION:

P/N 8034S₁3 - H₂0₂ x x B₃₄₅

1. PHONE JACK TYPE:
"S3" FOR MATING 3 POLE STEREO PLUG
2. JACK CODE:
H20
3. SCHEMATIC CODE:
U, V, W, X, Y
4. BUSHING TYPE:
"0" FULLY PLASTIC BUSHING (NO NUT NEEDED)
"9" METAL BUSHING M6*P0.5 THREADED W/O NUT
5. HOUSING COLOR:
"B" BLACK (STANDARD)

NOTE: P/N 8034S3-NUT is Matching Nut (M6*P0.5)
STEREO = U, V, W, X & MONO = Y

Ø3.5MM STEREO PHONE JACK

SPECIFICATIONS

1. **Rating:** 1A 12VDC
2. **Withstanding voltage:**
AC 500V, 60Hz for 1 minute
3. **Insulation resistance (initial):** 100MΩ(min.) at 500V DC
4. **Contact resistance (initial):**
30mΩ(max.) at AC 100mA (max.) 1 KHz
5. **Insertion & Extraction force:**
Initial : 0.3 to 3.0Kgs
After life test: 0.2 to 3.0Kgs

MATERIALS

1. **Housing:** Thermoplastic
 2. **Center pin:** Nickel plating
 3. **Terminal:** Brass/Copper alloy Silver plating.
- * **RoHS & REACH compliant.**

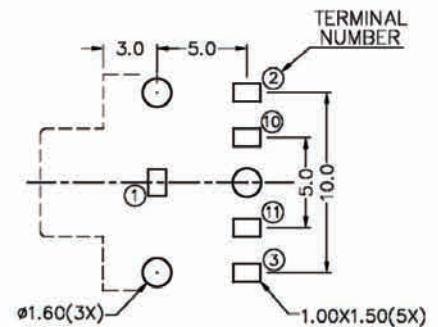
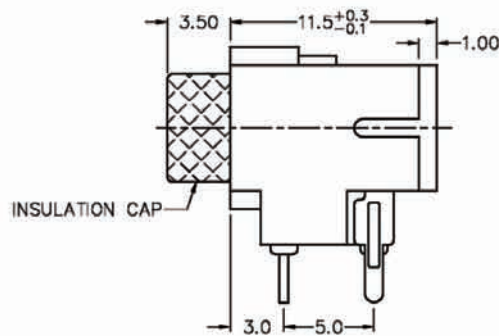
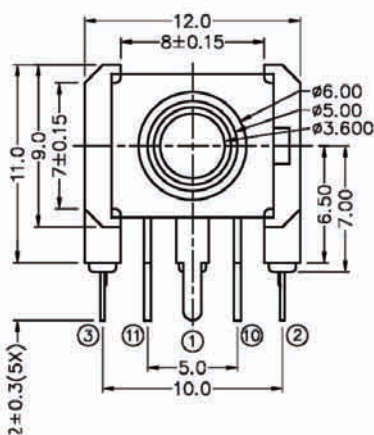
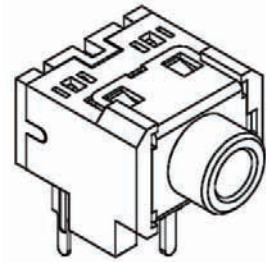

Recommended P.C. Board Layout

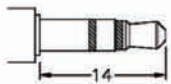

MATING PLUG

MODEL NO.	U	V	W	X	Y
SCHEMATIC					

ORDERING INFORMATION:

P/N 8034S3 - H21 x 0 B
I 2 345

1. PHONE JACK TYPE:
"S3" FOR MATING 3 POLE STEREO PLUG
2. JACK CODE:
H21
3. SCHEMATIC CODE:
U, V, W, X, Y
4. BUSHING TYPE:
"0" FULLY PLASTIC BUSHING (NO NUT NEEDED)
5. HOUSING COLOR:
"B" BLACK (STANDARD)

NOTE: STEREO = U, V, W, X & MONO = Y

Ø3.5MM STEREO PHONE JACK

SPECIFICATIONS

1. **Withstanding Voltage:** AC500V 60Hz for 1minute
2. **Insulation Resistance:** 100MΩ (min.) at 500VDC
3. **Contact Resistance:** 30mΩ (max.)
4. **Insertion & Extraction force:** 0.4 ~ 2.0kgs(Initial) ;
0.3 ~ 2.0kgs(After life test)

MATERIALS

1. **Housing:** Thermoplastic
 2. **Barrel:** Nickel plating
 3. **Terminal:** Brass/Copper alloy Silver plating.
- * RoHS & REACH compliant.

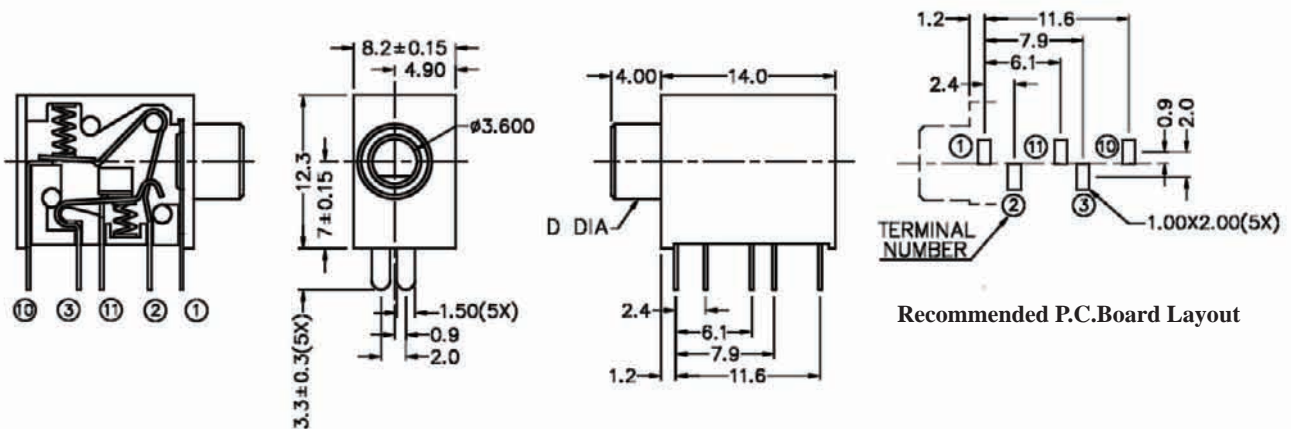
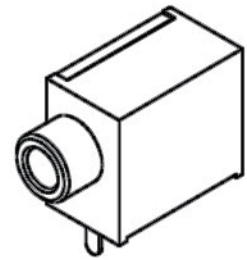

MATING PLUG

MODEL NO.	U	V	W	X	Y
SCHEMATIC					

ORDERING INFORMATION:

P/N 8034 S3 - H22 x x B
I 2 3 4 5

1. PHONE JACK TYPE:
"S3" FOR MATING 3 POLE STEREO PLUG
2. JACK CODE:
H22
3. SCHEMATIC CODE:
U, V, W, X, Y
4. BUSHING TYPE:
"0" FULLY PLASTIC BUSHING (NO NUT NEEDED)
"9" METAL BUSHING M6*P0.5 THREADED W/O NUT
5. HOUSING COLOR:
"B" BLACK (STANDARD)

NOTE: P/N 8034S3-NUT is Matching Nut (M6*P0.5)
STEREO = U, V, W, X & MONO = Y

Ø3.5MM STEREO PHONE JACK

SPECIFICATIONS

1. **Withstanding Voltage:** AC500V 60Hz for 1minute
2. **Insulation Resistance:** 100MΩ (min.) at 500VDC
3. **Contact Resistance:** 30mΩ (max.)
4. **Insertion & Extraction force:** 0.4 ~ 2.0kgs(Initial) ;
0.3 ~ 2.0kgs(After life test)

MATERIALS

1. **Housing:** Thermoplastic
 2. **Barrel:** Nickel plating
 3. **Terminal:** Brass/Copper alloy Silver plating.
- * **RoHS & REACH compliant.**

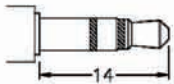
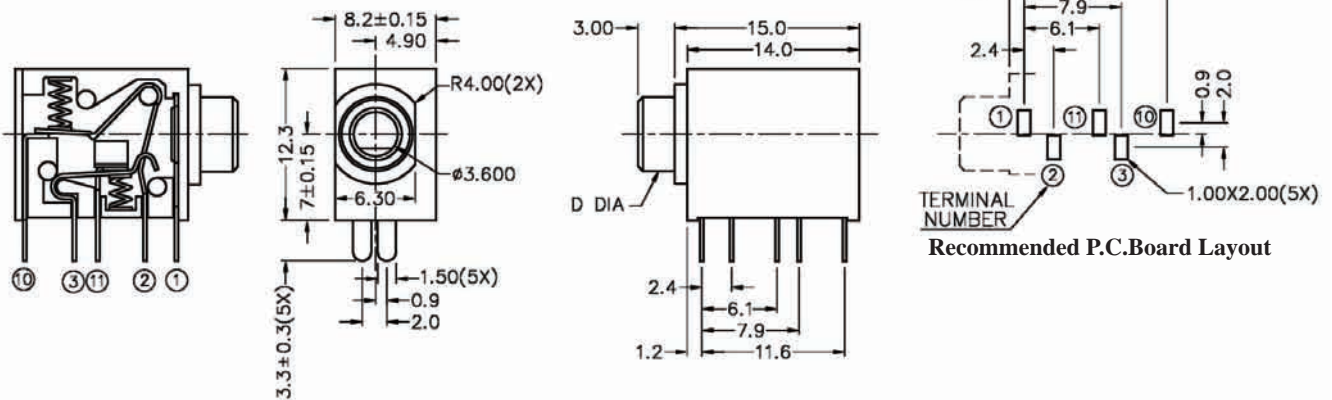
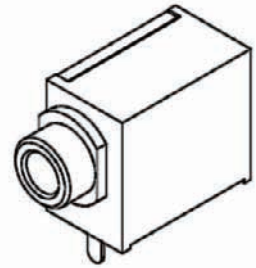

MATING PLUG

MODEL NO.	U	V	W	X	Y
SCHEMATIC					

ORDERING INFORMATION:

P/N 8034S3 - H24 x x B
I 2 345

1. PHONE JACK TYPE:
"S3" FOR MATING 3 POLE STEREO PLUG
2. JACK CODE:
H24
3. SCHEMATIC CODE:
U, V, W, X, Y
4. BUSHING TYPE:
"0" FULLY PLASTIC BUSHING (NO NUT NEEDED)
"9" METAL BUSHING M6*P0.5 THREADED W/O NUT
5. HOUSING COLOR:
"B" BLACK (STANDARD)

NOTE: P/N 8034S3-NUT is Matching Nut (M6*P0.5)
STEREO = U, V, W, X & MONO = Y

Ø3.5MM STEREO PHONE JACK

SPECIFICATIONS

1. **Rating:** 1A 12VDC
2. **Withstanding voltage:**
AC 500V, 60Hz for 1 minute
3. **Insulation resistance (initial):** 100MΩ(min.) at 500V DC
4. **Contact resistance (initial):**
30mΩ(max.) at AC 100mA (max.) 1 KHz
5. **Insertion & Extraction force:**
Initial : 0.3 to 3.0Kgs
After life test: 0.2 to 3.0Kgs

MATERIALS

1. **Housing:** Thermoplastic
 2. **Center pin:** Nickel plating
 3. **Terminal:** Brass/Copper alloy Silver plating.
- * RoHS & REACH compliant.

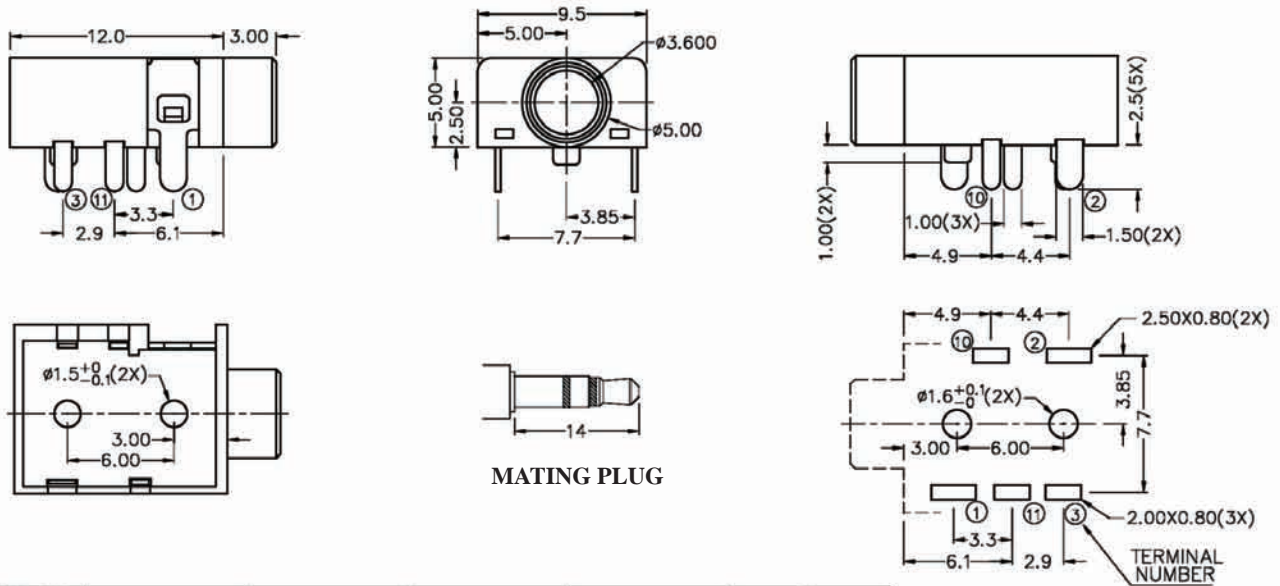
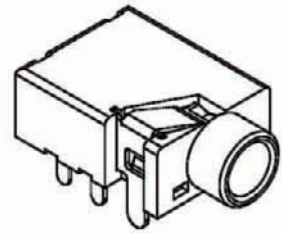

MATING PLUG

Recommended P.C.Board Layout

MODEL NO.	U	V	W	X	Y
SCHEMATIC					

ORDERING INFORMATION:

P/N 8034 $\frac{S3}{1}$ - $\frac{H26}{2}$ x $\frac{0}{345}$ B

1. PHONE JACK TYPE:
"S3" FOR MATING 3 POLE STEREO PLUG
2. JACK CODE:
H26
3. SCHEMATIC CODE:
U, V, W, X, Y
4. BUSHING TYPE:
"0" FULLY PLASTIC BUSHING (NO NUT NEEDED)
5. HOUSING COLOR:
"B" BLACK (STANDARD)

NOTE: STEREO = U, V, W, X & MONO = Y

Ø3.5MM STEREO PHONE JACK

SPECIFICATIONS

1. **Rating:** 1A 12VDC
2. **Withstanding voltage:**
AC 500V, 60Hz for 1 minute
3. **Insulation resistance (initial):** 100MΩ(min.) at 500V DC
4. **Contact resistance (initial):**
30mΩ(max.) at AC 100mA (max.) 1 KHz
5. **Insertion & Extraction force:**
Initial : 0.3 to 3.0Kgs
After life test: 0.2 to 3.0Kgs

MATERIALS

1. **Housing:** Thermoplastic
 2. **Center pin:** Nickel plating
 3. **Terminal:** Brass/Copper alloy Silver plating.
- * **RoHS & REACH compliant.**

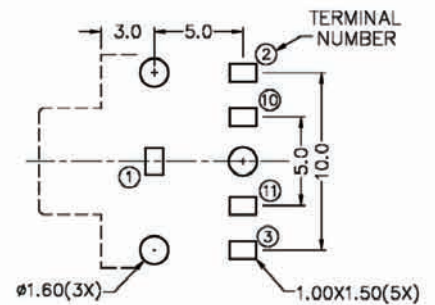
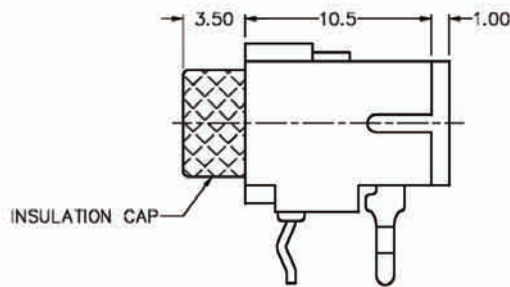
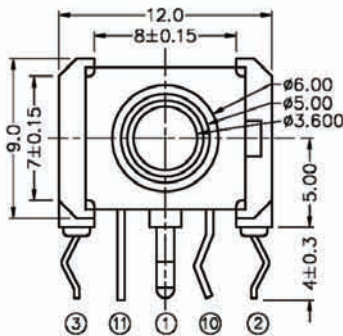
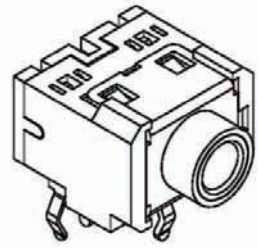

Recommended P.C.Board Layout

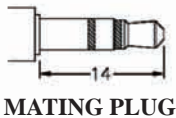

MATING PLUG

MODEL NO.	U	V	W	X	Y
SCHEMATIC					

ORDERING INFORMATION:

P/N 8034 S3 - H28 x 0 B
I 2 345

1. PHONE JACK TYPE:
"S3" FOR MATING 3 POLE STEREO PLUG
2. JACK CODE:
H28
3. SCHEMATIC CODE:
U, V, W, X, Y
4. BUSHING TYPE:
"0" FULLY PLASTIC BUSHING (NO NUT NEEDED)
5. HOUSING COLOR:
"B" BLACK (STANDARD)

NOTE: STEREO = U, V, W, X & MONO = Y

Ø3.5MM STEREO PHONE JACK

SPECIFICATIONS

1. **Withstanding Voltage:** AC500V 60Hz for 1minute
2. **Insulation Resistance:** 100MΩ (min.) at 500VDC
3. **Contact Resistance:** 30mΩ (max.)
4. **Insertion & Extraction force:** 0.4 ~ 2.0kgs(Initial) ;
0.3 ~ 2.0kgs(After life test)

MATERIALS

1. **Housing:** Thermoplastic
 2. **Barrel:** Nickel plating
 3. **Terminal:** Brass/Copper alloy Silver plating.
- * RoHS & REACH compliant.

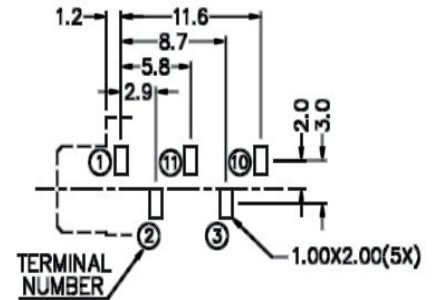
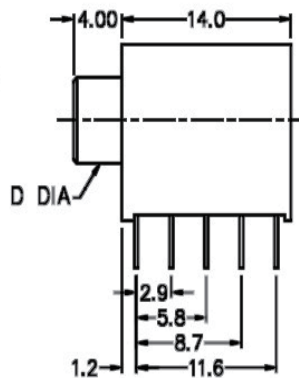
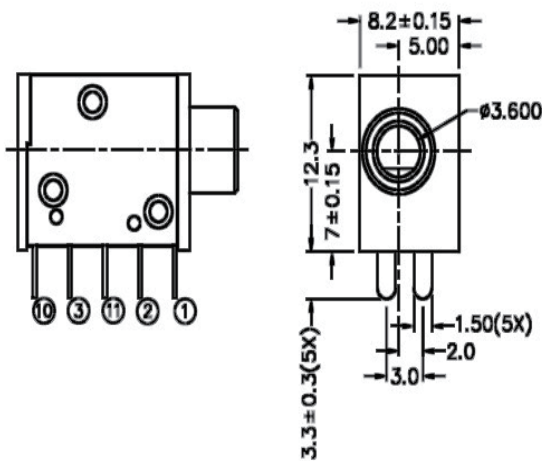
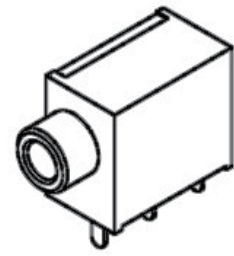

Recommended P.C.Board Layout

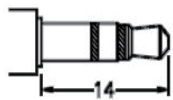

MATING PLUG

MODEL NO.	U	V	W	X	Y
SCHEMATIC					

ORDERING INFORMATION:

P/N 8034S3 - H29 X X B
I 2 3 4 5

1. PHONE JACK TYPE:
"S3" FOR MATING 3 POLE STEREO PLUG
2. JACK CODE:
H29
3. SCHEMATIC CODE:
U, V, W, X, Y
4. BUSHING TYPE:
"0" FULLY PLASTIC BUSHING (NO NUT NEEDED)
"9" METAL BUSHING M6*P0.5 THREADED W/O NUT
5. HOUSING COLOR:
"B" BLACK (STANDARD)

NOTE: P/N 8034S3-NUT is Matching Nut (M6*P0.5)
STEREO = U, V, W, X & MONO = Y

Ø3.5MM STEREO PHONE JACK

SPECIFICATIONS

1. **Rating:** 1A 12VDC
2. **Withstanding voltage:**
AC 500V, 60Hz for 1 minute
3. **Insulation resistance (initial):** 100MΩ(min.) at 500V DC
4. **Contact resistance (initial):**
30mΩ(max.) at AC 100mA (max.) 1 KHz
5. **Insertion & Extraction force:**
Initial : 0.3 to 3.0Kgs
After life test: 0.2 to 3.0Kgs

MATERIALS

1. **Housing:** Thermoplastic
 2. **Center pin:** Nickel plating
 3. **Terminal:** Brass/Copper alloy Silver plating.
- * **RoHS & REACH compliant.**

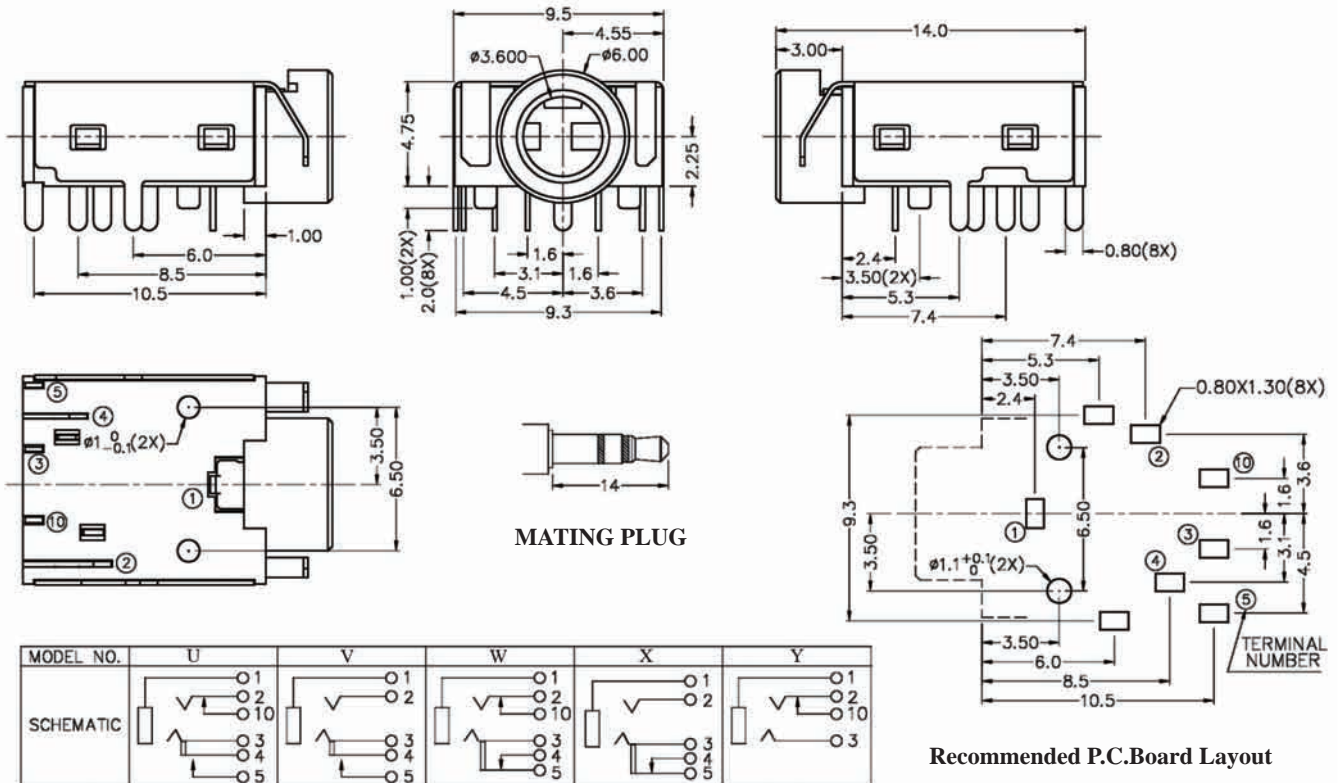
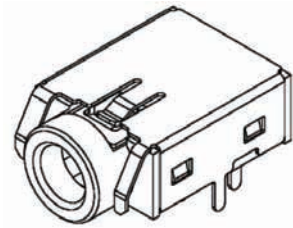

MODEL NO.	U	V	W	X	Y
SCHEMATIC					

ORDERING INFORMATION:

P/N 8034 $\frac{S3}{1}$ - $\frac{H30}{2}$ $\frac{x0}{3}$ $\frac{B}{45}$

1. PHONE JACK TYPE:
"S3" FOR MATING 3 POLE STEREO PLUG
2. JACK CODE:
H30
3. SCHEMATIC CODE:
U, V, W, X, Y
4. BUSHING TYPE:
"0" FULLY PLASTIC BUSHING (NO NUT NEEDED)
5. HOUSING COLOR:
"B" BLACK (STANDARD)

NOTE: STEREO = U, V, W, X & MONO = Y

Ø3.5MM STEREO PHONE JACK

SPECIFICATIONS

1. **Withstanding Voltage:** AC500V 60Hz for 1minute
2. **Insulation Resistance:** 100MΩ (min.) at 500VDC
3. **Contact Resistance:** 30mΩ (max.)
4. **Insertion & Extraction force:** 0.4 ~ 2.0kgs(Initial) ;
0.3 ~ 2.0kgs(After life test)

MATERIALS

1. **Housing:** Thermoplastic
 2. **Barrel:** Nickel plating
 3. **Terminal:** Brass/Copper alloy Silver plating.
- * RoHS & REACH compliant.

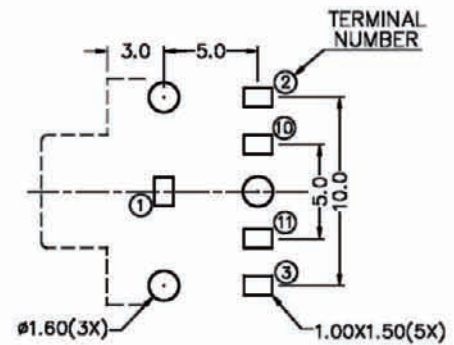
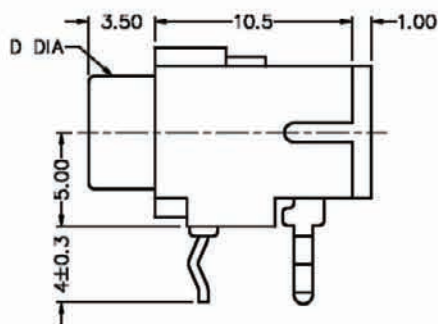
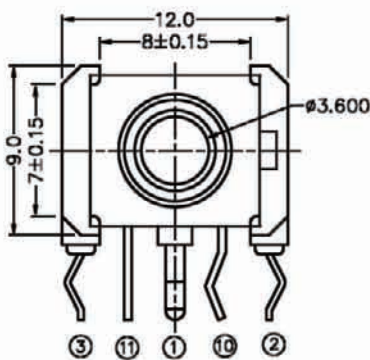
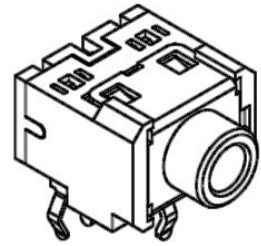

Recommended P.C.Board Layout

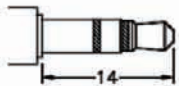

MATING PLUG

MODEL NO.	U	V	W	X	Y
SCHEMATIC					

ORDERING INFORMATION:

P/N 8034S3 - H31 X X B
1 2 3 4 5

1. PHONE JACK TYPE:
"S3" FOR MATING 3 STEREO PLUG
2. JACK CODE:
H31
3. SCHEMATIC CODE:
U, V, W, X, Y
4. BUSHING TYPE:
"0" FULLY PLASTIC BUSHING (NO NUT NEEDED)
"9" METAL BUSHING M6*P0.5 THREADED W/O NUT
5. HOUSING COLOR:
"B" BLACK (STANDARD)

NOTE: P/N 8034S3-NUT is Matching Nut (M6*P0.5)
STEREO = U, V, W, X & MONO = Y

Ø3.5MM STEREO PHONE JACK

SPECIFICATIONS

1. **Rating:** 1A 12VDC
2. **Withstanding voltage:**
AC 500V, 60Hz for 1 minute
3. **Insulation resistance (initial):** 100MΩ(min.) at 500V DC
4. **Contact resistance (initial):**
30mΩ(max.) at AC 100mA (max.) 1 KHz
5. **Insertion & Extraction force:**
Initial : 0.3 to 3.0Kgs
After life test: 0.2 to 3.0Kgs

MATERIALS

1. **Housing:** Thermoplastic
 2. **Center pin:** Nickel plating
 3. **Terminal:** Brass/Copper alloy Silver plating.
- * RoHS & REACH compliant.

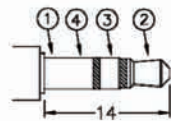
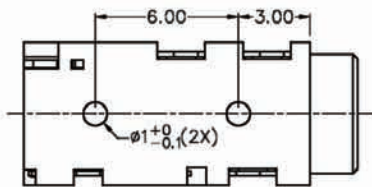
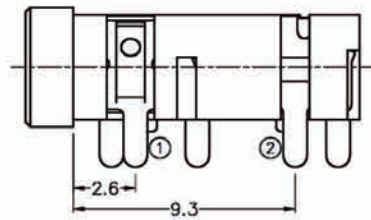
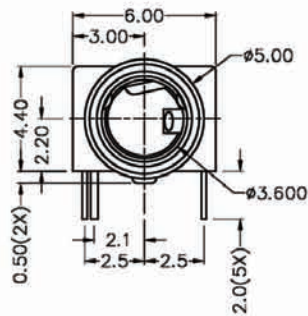
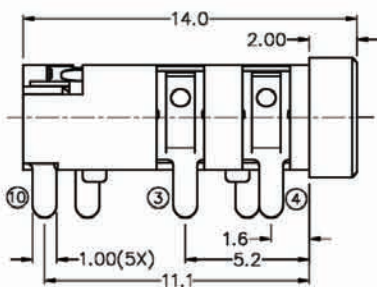
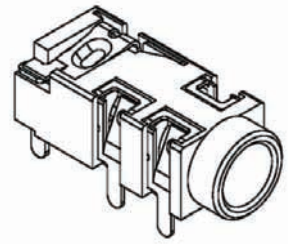

MATING PLUG

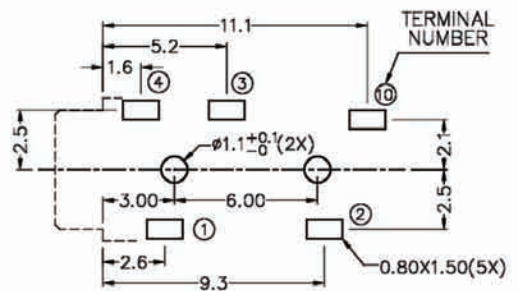

Recommended P.C.Board Layout

MODEL NO.	U	V	W	X
SCHEMATIC				

ORDERING INFORMATION:

P/N 8034 S3 - H33 x 0 B
 I 2 345

1. PHONE JACK TYPE:
"S3" FOR MATING 3 POLE STEREO PLUG
2. JACK CODE:
H33
3. SCHEMATIC CODE:
U, V, W, X
4. BUSHING TYPE:
"0" FULLY PLASTIC BUSHING (NO NUT NEEDED)
5. HOUSING COLOR:
"B" BLACK (STANDARD)

Ø3.5MM STEREO PHONE JACK

SPECIFICATIONS

1. **Rating:** 1A 12VDC
2. **Withstanding voltage:**
AC 500V, 60Hz for 1 minute
3. **Insulation resistance (initial):** 100MΩ(min.) at 500V DC
4. **Contact resistance (initial):**
30mΩ(max.) at AC 100mA (max.) 1 KHz
5. **Insertion & Extraction force:**
Initial : 0.3 to 3.0Kgs
After life test: 0.2 to 3.0Kgs

MATERIALS

1. **Housing:** Thermoplastic
 2. **Center pin:** Nickel plating
 3. **Terminal:** Brass/Copper alloy Silver plating.
- * RoHS & REACH compliant.

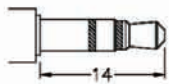
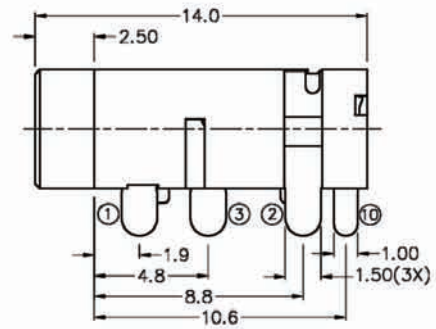
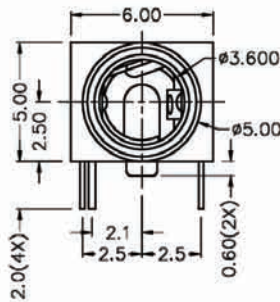
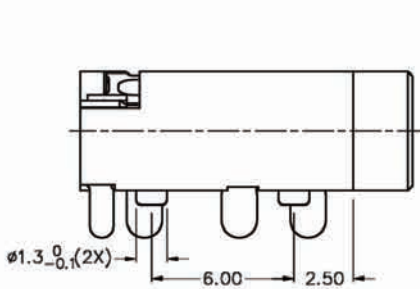
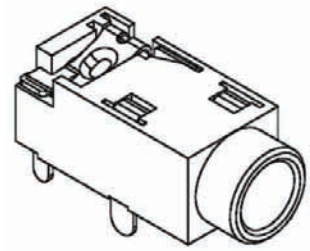

MATING PLUG

MODEL NO.	V	X	Y
SCHMATIC			

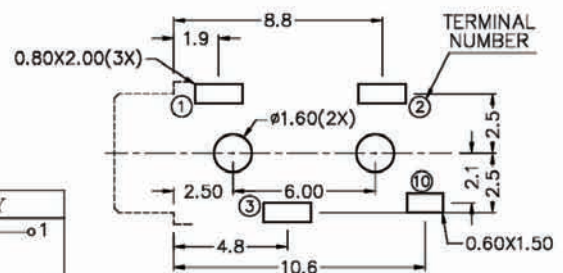

Recommended P.C.Board Layout

ORDERING INFORMATION:

P/N 8034 $\frac{S3}{1}$ - $\frac{H37}{2}$ $\frac{x0}{3}$ $\frac{B}{45}$

1. PHONE JACK TYPE:
"S3" FOR MATING 3 POLE STEREO PLUG
2. JACK CODE:
H37
3. SCHEMATIC CODE:
V, X, Y
4. BUSHING TYPE:
"0" FULLY PLASTIC BUSHING (NO NUT NEEDED)
5. HOUSING COLOR:
"B" BLACK (STANDARD)

NOTE: STEREO = V, X & MONO = Y

Ø3.5MM STEREO PHONE JACK

SPECIFICATIONS

1. **Rating:** 1A 12VDC
2. **Withstanding voltage:**
AC 500V, 60Hz for 1 minute
3. **Insulation resistance (initial):** 100MΩ(min.) at 500V DC
4. **Contact resistance (initial):**
30mΩ(max.) at AC 100mA (max.) 1 KHz
5. **Insertion & Extraction force:**
Initial : 0.3 to 3.0Kgs
After life test: 0.2 to 3.0Kgs

MATERIALS

1. **Housing:** Thermoplastic
 2. **Center pin:** Nickel plating
 3. **Terminal:** Brass/Copper alloy Silver plating.
- * RoHS & REACH compliant.

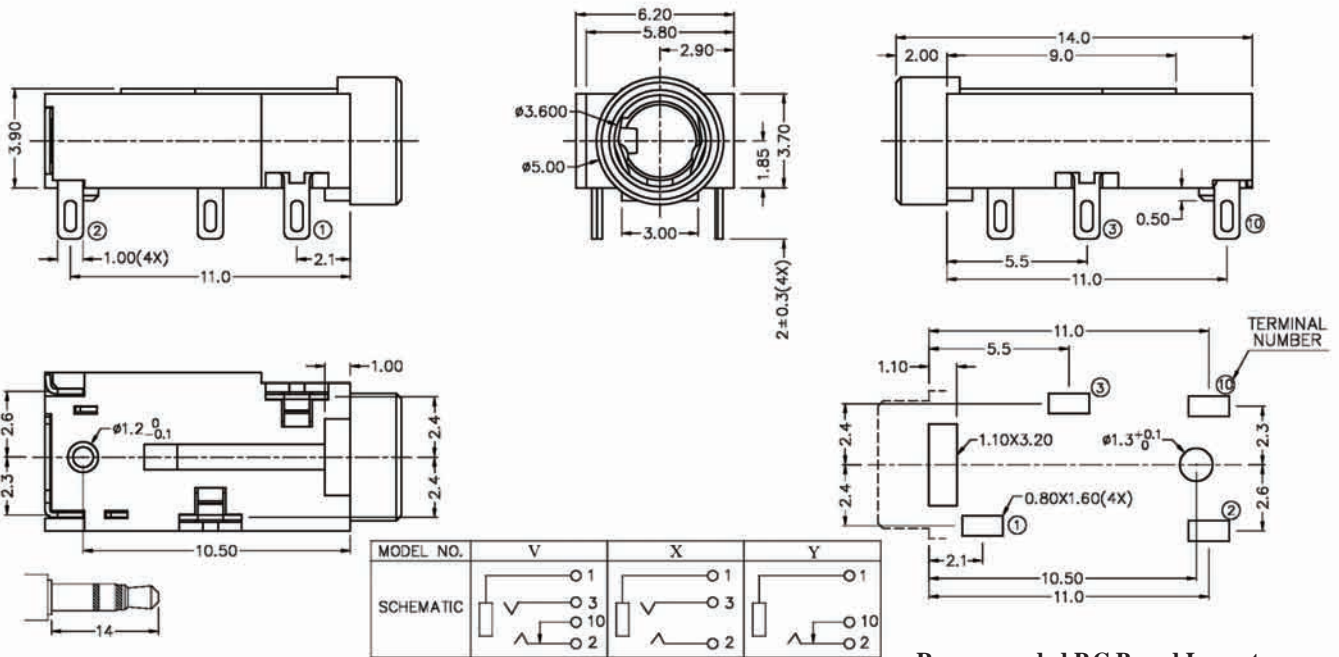
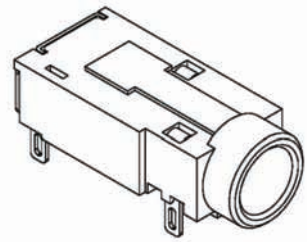

MATING PLUG

Recommended P.C.Board Layout

ORDERING INFORMATION:

P/N 8034 S3 - H40 x 0 B
 1 2 345

1. PHONE JACK TYPE:
"S3" FOR MATING 3 POLE STEREO PLUG
2. JACK CODE:
H40
3. SCHEMATIC CODE:
V, X, Y
4. BUSHING TYPE:
"0" FULLY PLASTIC BUSHING (NO NUT NEEDED)
5. HOUSING COLOR:
"B" BLACK (STANDARD)

NOTE: STEREO = V, X & MONO = Y

Ø3.5MM STEREO PHONE JACK

SPECIFICATIONS

1. **Rating:** 1A 12VDC
2. **Withstanding voltage:**
AC 500V, 60Hz for 1 minute
3. **Insulation resistance (initial):** 100MΩ(min.) at 500V DC
4. **Contact resistance (initial):**
30mΩ(max.) at AC 100mA (max.) 1 KHz
5. **Insertion & Extraction force:**
Initial : 0.3 to 3.0Kgs
After life test: 0.2 to 3.0Kgs

MATERIALS

1. **Housing:** Thermoplastic
 2. **Center pin:** Nickel plating
 3. **Terminal:** Brass/Copper alloy Silver plating.
- * **RoHS & REACH compliant.**

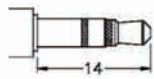
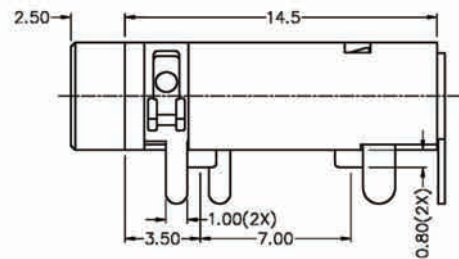
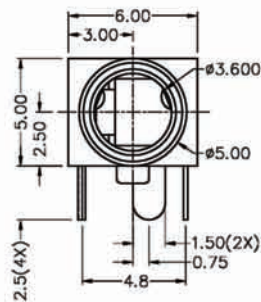
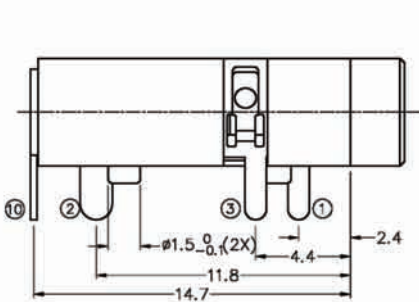
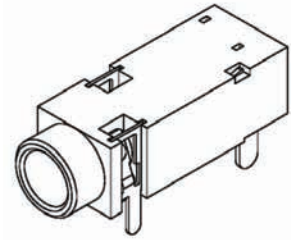

MATING PLUG

MODEL NO.	V	X	Y
SCHEMATIC			

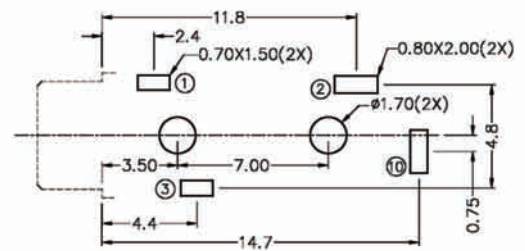

Recommended P.C.Board Layout

ORDERING INFORMATION:

P/N 8034 $\frac{S3}{1}$ - $\frac{H42}{2}$ x $\frac{0B}{345}$

1. PHONE JACK TYPE:
"S3" FOR MATING 3 POLE STEREO PLUG
2. JACK CODE:
H42
3. SCHEMATIC CODE:
V, X, Y
4. BUSHING TYPE:
"0" FULLY PLASTIC BUSHING (NO NUT NEEDED)
5. HOUSING COLOR:
"B" BLACK (STANDARD)

NOTE: STEREO = V, X & MONO = Y

Ø3.5MM STEREO PHONE JACK

SPECIFICATIONS

1. **Rating:** 1A 12VDC
2. **Withstanding voltage:**
AC 500V, 60Hz for 1 minute
3. **Insulation resistance (initial):** 100MΩ(min.) at 500V DC
4. **Contact resistance (initial):**
30mΩ(max.) at AC 100mA (max.) 1 KHz
5. **Insertion & Extraction force:**
Initial : 0.3 to 3.0Kgs
After life test: 0.2 to 3.0Kgs

MATERIALS

1. **Housing:** Thermoplastic
 2. **Center pin:** Nickel plating
 3. **Terminal:** Brass/Copper alloy Silver plating.
- * **RoHS & REACH compliant.**

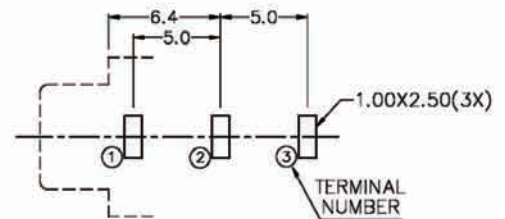
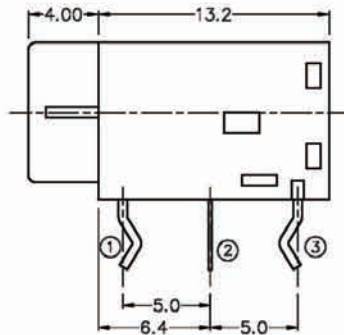
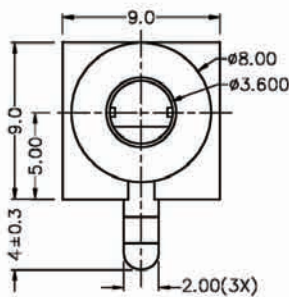
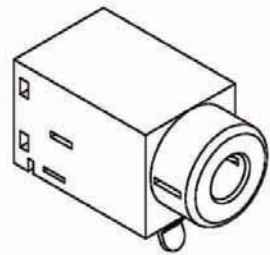

Recommended P.C.Board Layout

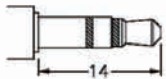

MATING PLUG

MODEL NO.	X	Y
SCHEMATIC		

ORDERING INFORMATION:

P/N 8034 $\frac{S3}{1}$ - $\frac{H45}{2}$ x $\frac{0}{345}$ B

1. PHONE JACK TYPE:
"S3" FOR MATING 3 POLE STEREO PLUG
2. JACK CODE:
H45
3. SCHEMATIC CODE:
X, Y
4. BUSHING TYPE:
"0" FULLY PLASTIC BUSHING (NO NUT NEEDED)
5. HOUSING COLOR:
"B" BLACK (STANDARD)

NOTE: STEREO = V, X & MONO = Y

Ø3.5MM STEREO PHONE JACK

SPECIFICATIONS

1. **Rating:** 1A 12VDC
2. **Withstanding voltage:**
AC 500V, 60Hz for 1 minute
3. **Insulation resistance (initial):** 100MΩ(min.) at 500V DC
4. **Contact resistance (initial):**
30mΩ(max.) at AC 100mA (max.) 1 KHz
5. **Insertion & Extraction force:**
Initial : 0.3 to 3.0Kgs
After life test: 0.2 to 3.0Kgs

MATERIALS

1. **Housing:** Thermoplastic
 2. **Center pin:** Nickel plating
 3. **Terminal:** Brass/Copper alloy Silver plating.
- * RoHS & REACH compliant.

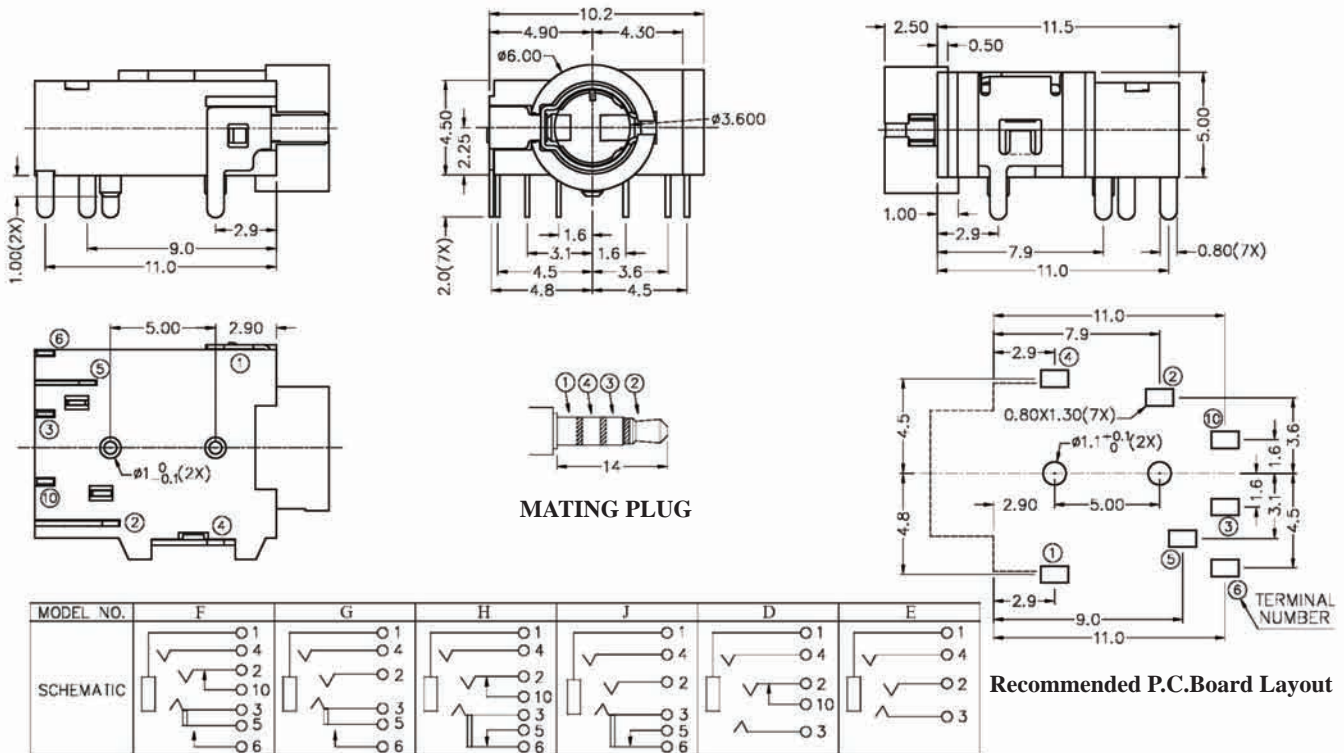
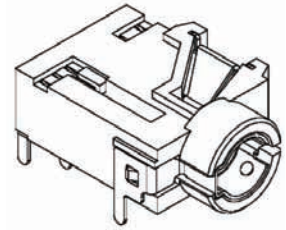

ORDERING INFORMATION:

P/N 8034 S4 - H82 x 0 B
I 2 3 4 5

1. PHONE JACK TYPE:
"S4" FOR MATING 4 POLE STEREO PLUG
2. JACK CODE:
H82
3. SCHEMATIC CODE:
F, G, H, J, D, E
4. BUSHING TYPE:
"0" FULLY PLASTIC BUSHING (NO NUT NEEDED)
5. HOUSING COLOR:
"B" BLACK (STANDARD)

Ø3.5MM PHONE JACK

P/N	Dimension (m/m)	Pin Hole Layout (Jack Bottom View)	
8035** -89			<p style="text-align: center;">8035** -89</p>
8035** -90			<p style="text-align: center;">8035** -90</p>
Schematic Code			
X			

ORDERING INFORMATION:

P/N 8035 $\frac{xx}{12} - \frac{xxxx}{3456}$

- | | |
|--|---|
| <p>1. TERMINAL FINISH:
"S" SILVER PLATED (STANDARD)
"G" GOLD FLASH PLATED</p> <p>2. BUSHING FINISH:
"0" NO PLATING (FULLY PLASTIC BUSHING)</p> <p>3. BUSHING TYPE:
"89" FULLY PLASTIC BUSHING DIP TYPE
"90" FULLY PLASTIC BUSHING SMT TYPE</p> | <p>4. SCHEMATIC CODE:
X</p> <p>5. NUT OPTION:
"0" WITHOUT NUT</p> <p>6. HOUSING COLOR:
"B" BLACK (STANDARD)</p> |
|--|---|

Ø3.5MM PHONE JACK

P/N	Dimension (m/m)	Pin Hole Layout (Jack Bottom View)			
8036**-45					
8036**-46					
Schematic Code					
U	V	W	X	Y	Z

8036-45**

8036-46**

ORDERING INFORMATION:

P/N 8036 $\frac{XX}{12} - \frac{XXXX}{3456}$

- | | |
|--|---|
| <ol style="list-style-type: none"> 1. TERMINAL FINISH:
"S" SILVER PLATED (STANDARD)
"G" GOLD FLASH PLATED 2. BUSHING FINISH:
"0" NO PLATING (FULLY PLASTIC BUSHING) 3. BUSHING TYPE:
"45" FULLY PLASTIC BUSHING DIP TYPE
"46" DITTO, BUT SMT TYPE | <ol style="list-style-type: none"> 4. SCHEMATIC CODE:
U, V, W, X, Y, Z 5. NUT OPTION:
"0" WITHOUT NUT 6. HOUSING COLOR:
"B" BLACK (STANDARD) |
|--|---|

Ø3.5MM PHONE JACK

P/N	Dimension (m/m)	Pin Hole Layout (Jack Bottom View)	
8036**-47			
8036**-48			
Schematic Code			
			<p style="text-align: center;">8036**-48</p>
L	X	Z	

ORDERING INFORMATION:

P/N 8036 $\begin{matrix} \text{xx} \\ \text{1 2} \end{matrix}$ - $\begin{matrix} \text{xx} \\ \text{3} \end{matrix}$ $\begin{matrix} \text{xx} \\ \text{4 5 6} \end{matrix}$

1. TERMINAL FINISH:
"S" SILVER PLATED (STANDARD)
"G" GOLD FLASH PLATED
2. BUSHING FINISH:
"0" NO PLATING (FULLY PLASTIC BUSHING)
3. BUSHING TYPE:
"47" FULLY PLASTIC BUSHING DIP TYPE
"48" DITTO, BUT SMT TYPE

4. SCHEMATIC CODE:
L, X, Z
5. NUT OPTION:
"0" WITHOUT NUT
6. HOUSING COLOR:
"B" BLACK (STANDARD)

Ø3.5MM PHONE JACK



P/N	Dimension (m/m)	Pin Hole Layout (Jack Bottom View)	
8036**-51			
8036**-52			
Schematic Code			
		8036**-52	
J		L	

ORDERING INFORMATION:

P/N 8036 $\frac{xx}{12} - \frac{xx}{3} \frac{xxxx}{4567}$

- | | |
|---|---|
| <ol style="list-style-type: none"> 1. TERMINAL FINISH:
"G" GOLD FLASH PLATED (STANDARD) 2. BUSHING FINISH:
"0" NO PLATING (FULLY PLASTIC BUSHING) 3. BUSHING TYPE:
"51" FULLY PLASTIC BUSHING (DIP TYPE)
"52" DITTO, BUT SMT TYPE 4. SCHEMATIC CODE:
J, L | <ol style="list-style-type: none"> 5. NUT OPTION:
"0" WITHOUT NUT 6. HOUSING COLOR:
"B" BLACK (STANDARD) 7. PCB PLASTIC POST HEIGHT OPTION:
"1" H= 0.5MM with 2 PLASTIC POSTS
"2" H= 1.0MM with 2 PLASTIC POSTS
"3" H= 0.5MM with 1 PLASTIC POST |
|---|---|

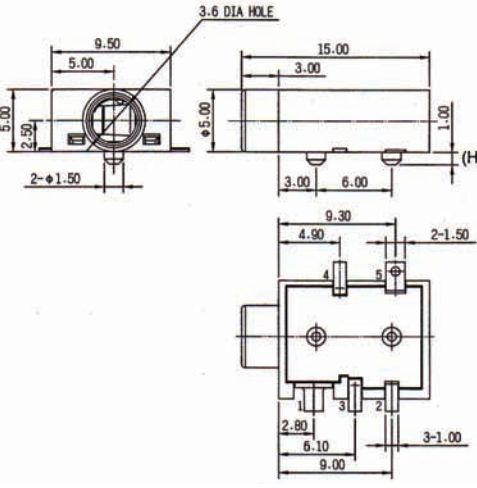
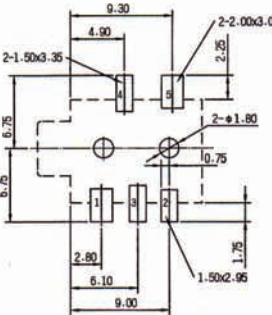
Ø3.5MM PHONE JACK

P/N	Dimension (m/m)	Pin Hole Layout (Jack Bottom View)	
8036**-49			 <p style="text-align: center;">8036**-49</p>

Schematic Code

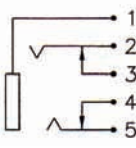
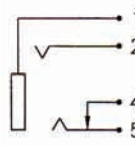
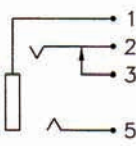
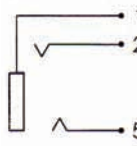
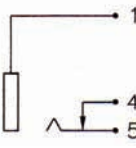
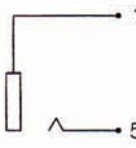
					
U	V	W	X	Y	Z

ORDERING INFORMATION:

P/N 8036 $\frac{xx}{12} - \frac{xxxxxx}{34567}$

1. TERMINAL FINISH:
"G" GOLD FLASH PLATED (STANDARD)
2. BUSHING FINISH:
"0" NO PLATING (FULLY PLASTIC BUSHING)
3. BUSHING TYPE:
"49" FULLY PLASTIC BUSHING (SMT TYPE)
4. SCHEMATIC CODE:
U, V, W, X, Y, Z

5. NUT OPTION:
"0" WITHOUT NUT
6. HOUSING COLOR:
"B" BLACK (STANDARD)
7. PCB PLASTIC POST HEIGHT OPTION:
"1" H= 0.5MM with 2 PLASTIC POSTS
"2" H= 1.0MM with 2 PLASTIC POSTS
"3" H= 0.5MM with 1 PLASTIC POST

Ø3.5MM STEREO PHONE JACK

SPECIFICATIONS

1. **Rating:** 1A 12VDC
2. **Withstanding voltage:**
AC 500V, 60Hz for 1 minute
3. **Insulation resistance (initial):** 100MΩ(min.) at 500V DC
4. **Contact resistance (initial):**
30mΩ(max.) at AC 100mA (max.) 1 KHz
5. **Insertion & Extraction force:**
Initial : 0.3 to 3.0Kgs
After life test: 0.2 to 3.0Kgs

MATERIALS

1. **Housing:** Thermoplastic
 2. **Center pin:** Nickel plating
 3. **Terminal:** Brass/Copper alloy Silver plating.
- * RoHS & REACH compliant.

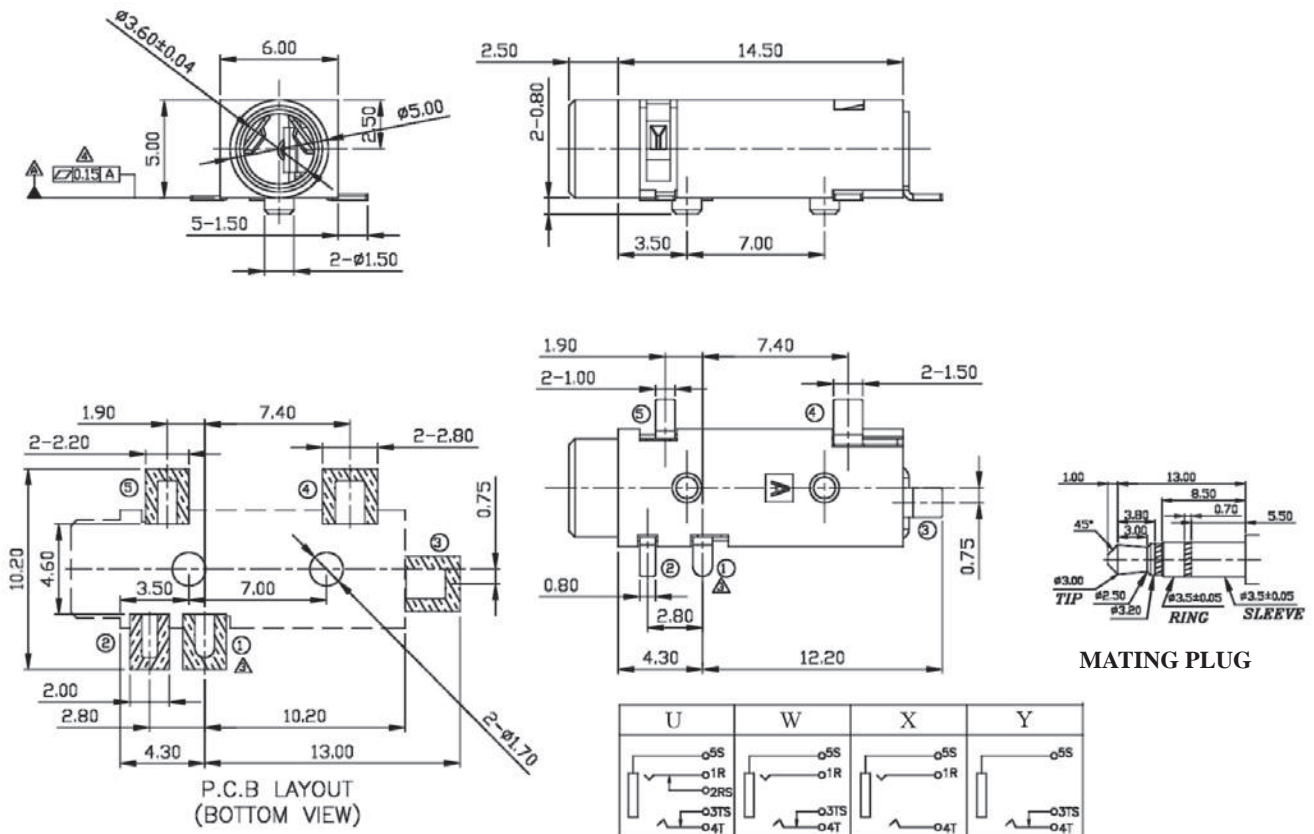

ORDERING INFORMATION:

P/N 8034 $\frac{G3}{1}$ - $\frac{V01}{2}$ $\frac{x0B}{345}$

1. PHONE JACK TYPE:
"G3" GOLD PLATED FOR MATING 3 POLE STEREO PLUG
2. JACK CODE:
V01
3. SCHEMATIC CODE:
U, W, X, Y
4. BUSHING TYPE:
"0" FULLY PLASTIC BUSHING (NO NUT NEEDED)
5. HOUSING COLOR:
"B" BLACK (STANDARD)

NOTE: STEREO = U, V, W, X & MONO = Y, Z

Ø3.5MM STEREO PHONE JACK

SPECIFICATIONS

1. **Rating:** 1A 12VDC
2. **Withstanding voltage:**
AC 500V, 60Hz for 1 minute
3. **Insulation resistance (initial):** 100MΩ(min.) at 500V DC
4. **Contact resistance (initial):**
30mΩ(max.) at AC 100mA (max.) 1 KHz
5. **Insertion & Extraction force:**
Initial : 0.3 to 3.0Kgs
After life test: 0.2 to 3.0Kgs

MATERIALS

1. **Housing:** Thermoplastic
 2. **Center pin:** Nickel plating
 3. **Terminal:** Brass/Copper alloy Silver plating.
- * **RoHS & REACH compliant.**

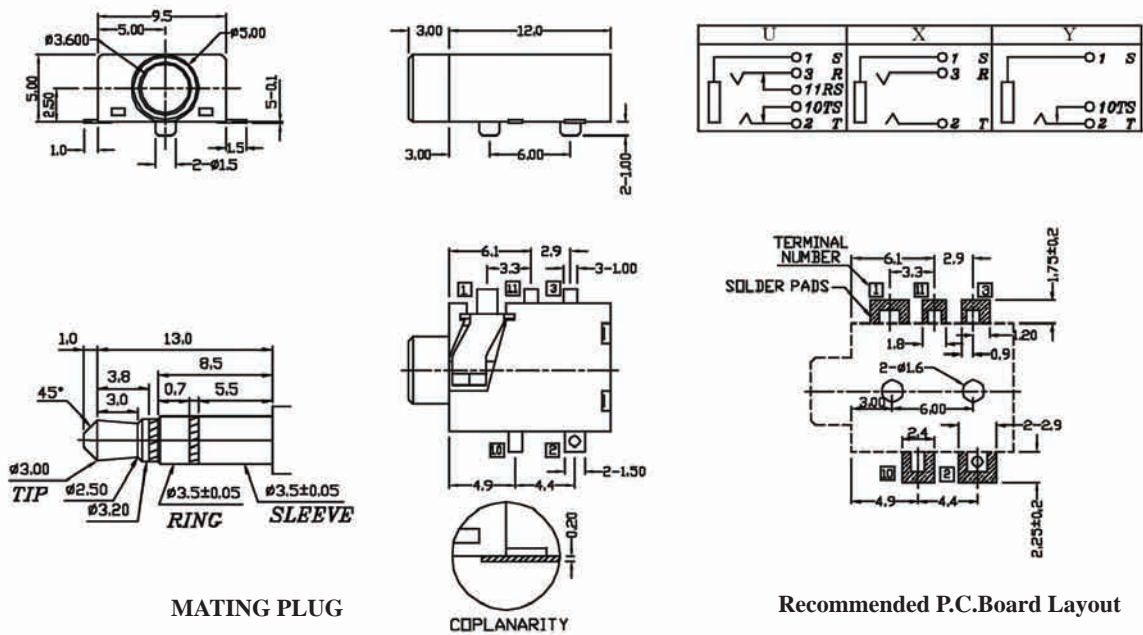

ORDERING INFORMATION:

P/N 8034 $\frac{G3}{1}$ - $\frac{V02}{2}$ x $\frac{0B}{345}$

1. **PHONE JACK TYPE:**
"G3" GOLD PLATED FOR MATING 3 POLE STEREO PLUG
2. **JACK CODE:**
V02
3. **SCHEMATIC CODE:**
U, X, Y
4. **BUSHING TYPE:**
"0" FULLY PLASTIC BUSHING (NO NUT NEEDED)
5. **HOUSING COLOR:**
"B" BLACK (STANDARD)

NOTE: STEREO = U, X & MONO = Y

Ø3.5MM STEREO PHONE JACK

SPECIFICATIONS

1. **Rating:** 1A 12VDC
2. **Withstanding voltage:**
AC 500V, 60Hz for 1 minute
3. **Insulation resistance (initial):** 100MΩ(min.) at 500V DC
4. **Contact resistance (initial):**
30mΩ(max.) at AC 100mA (max.) 1 KHz
5. **Insertion & Extraction force:**
Initial : 0.3 to 3.0Kgs
After life test: 0.2 to 3.0Kgs

MATERIALS

1. **Housing:** Thermoplastic
 2. **Center pin:** Nickel plating
 3. **Terminal:** Brass/Copper alloy Silver plating.
- * RoHS & REACH compliant.

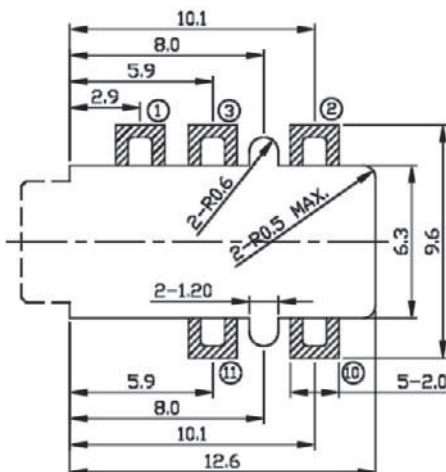
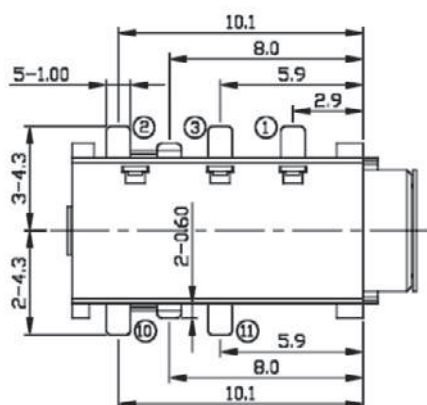
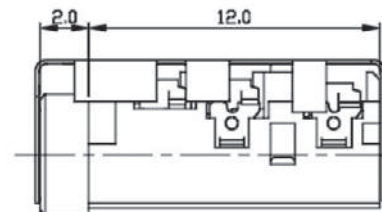
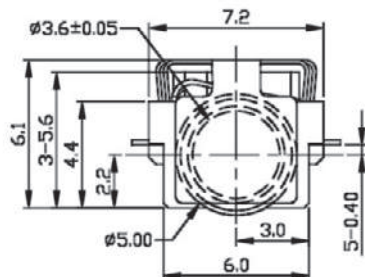
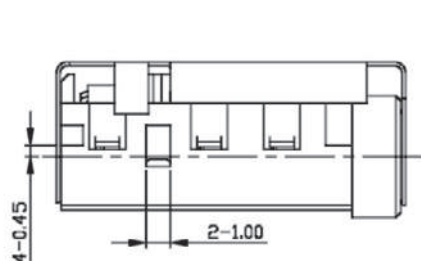
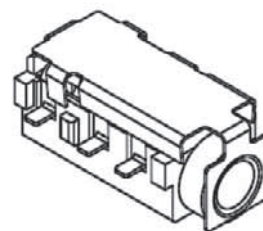

Recommended P.C.Board Layout

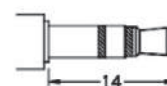
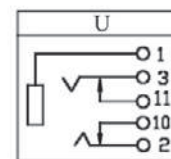

MATING PLUG

ORDERING INFORMATION:

P/N **8034G3-V03U0B**
_{1 2 3 4 5}

1. PHONE JACK TYPE:
"G3" GOLD PLATED FOR MATING 3 POLE STEREO PLUG
2. JACK CODE:
V03 (FULLY SHIELDED)
3. SCHEMATIC CODE:
U
4. BUSHING TYPE:
"0" FULLY PLASTIC BUSHING (NO NUT NEEDED)
5. HOUSING COLOR:
"B" BLACK (STANDARD)

Ø3.5MM STEREO PHONE JACK

SPECIFICATIONS

1. **Rating:** 1A 12VDC
2. **Withstanding voltage:**
AC 500V, 60Hz for 1 minute
3. **Insulation resistance (initial):** 100MΩ(min.) at 500V DC
4. **Contact resistance (initial):**
30mΩ(max.) at AC 100mA (max.) 1 KHz
5. **Insertion & Extraction force:**
Initial : 0.3 to 3.0Kgs
After life test: 0.2 to 3.0Kgs

MATERIALS

1. **Housing:** Thermoplastic
 2. **Center pin:** Nickel plating
 3. **Terminal:** Brass/Copper alloy Silver plating.
- * RoHS & REACH compliant.

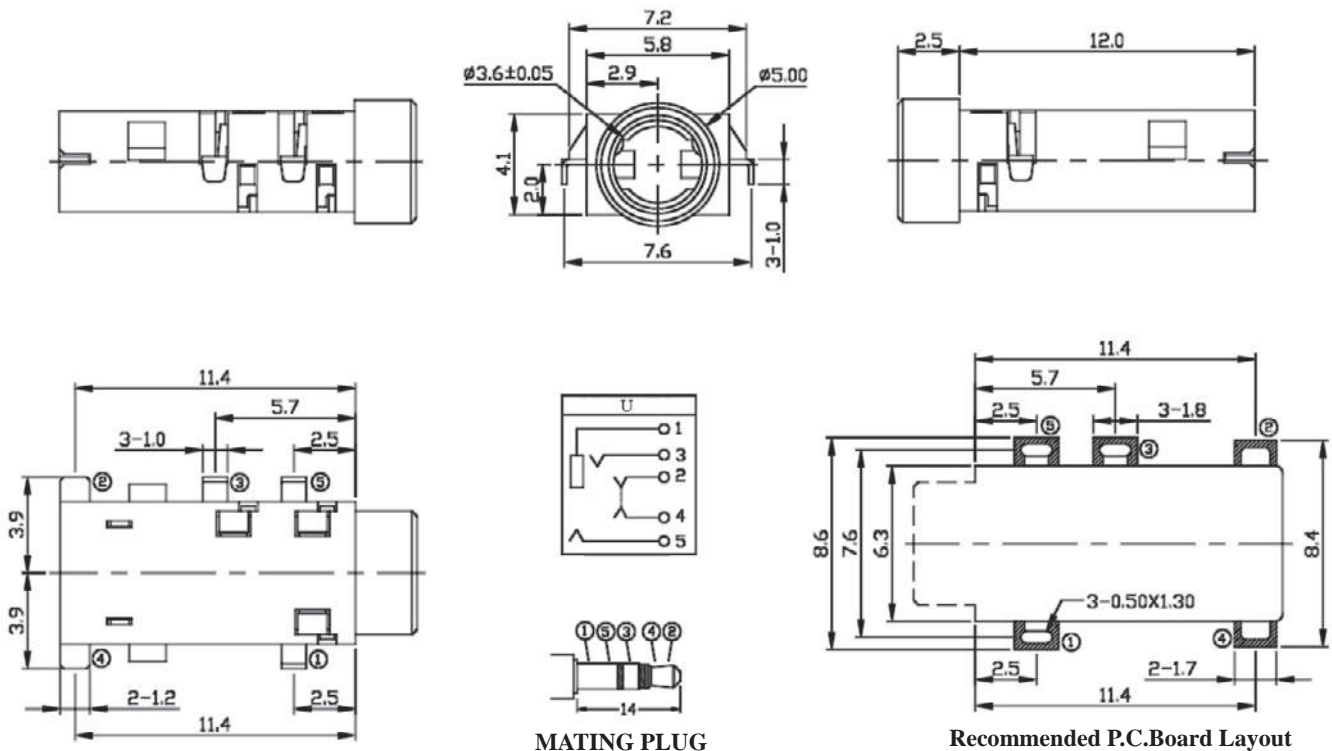
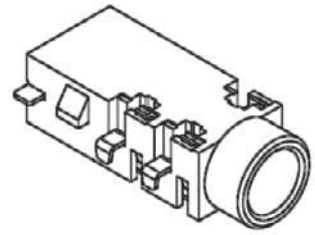

ORDERING INFORMATION:

P/N 8034 $\frac{G3}{1}$ - $\frac{V04}{2}$ $\frac{U0B}{345}$

1. PHONE JACK TYPE:
"G3" GOLD PLATED FOR MATING 3 POLE STEREO PLUG
2. JACK CODE:
V04
3. SCHEMATIC CODE:
U
4. BUSHING TYPE:
"0" FULLY PLASTIC BUSHING (NO NUT NEEDED)
5. HOUSING COLOR:
"B" BLACK (STANDARD)

Ø3.5MM STEREO PHONE JACK

SPECIFICATIONS

1.Rating: 1A 12VDC

2.Withstanding voltage:

AC 500V, 60Hz for 1 minute

3.Insulation resistance (initial): 100MΩ(min.) at 500V DC

4.Contact resistance (initial):

30mΩ(max.) at AC 100mA (max.) 1 KHz

5.Insertion & Extraction force:

Initial : 0.3 to 3.0Kgs

After life test: 0.2 to 3.0Kgs

MATERIALS

1.Housing: Thermoplastic

2.Center pin: Nickel plating

3.Terminal: Brass/Copper alloy Silver plating.

* RoHS & REACH compliant.

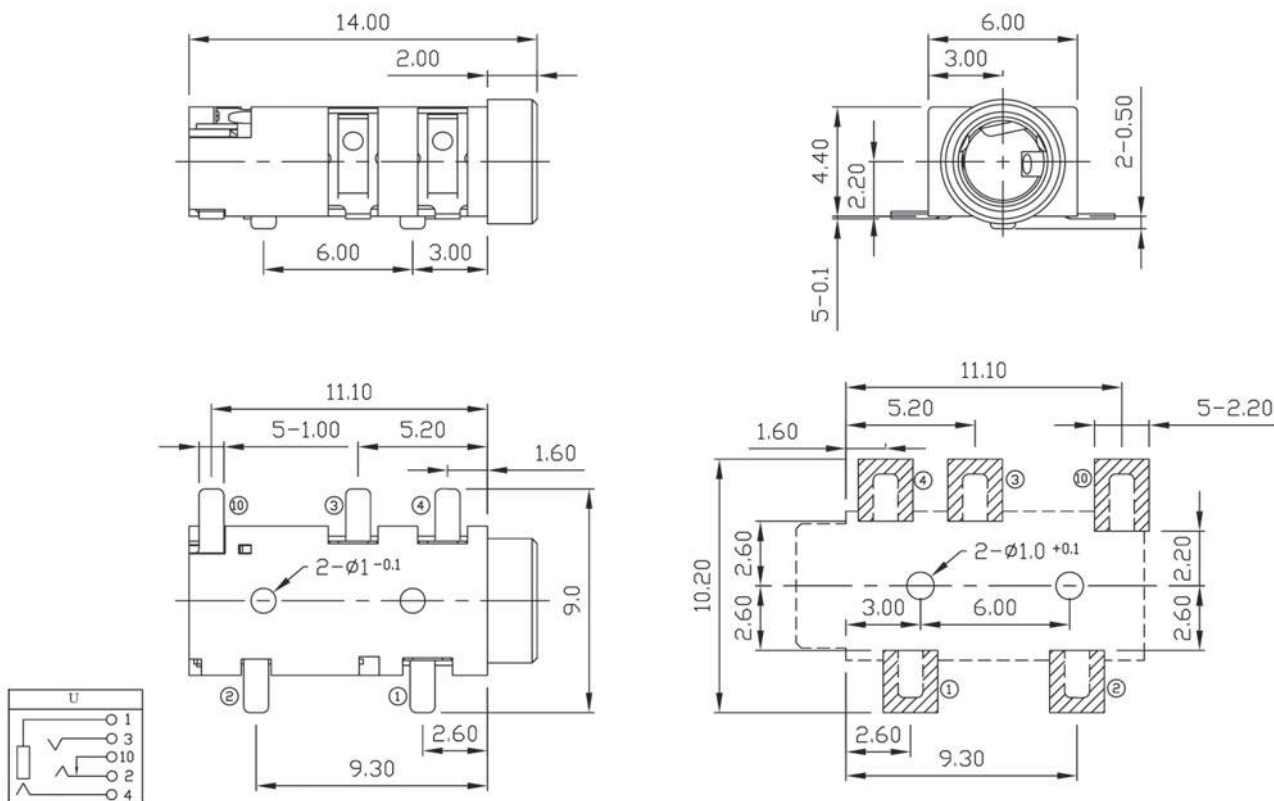

Recommended P.C.Board Layout

ORDERING INFORMATION:

P/N 8034 $\frac{G3}{1}$ - $\frac{V06}{2}$ $\frac{U0B}{345}$

1. PHONE JACK TYPE:
"G3" GOLD PLATED FOR MATING 3 POLE STEREO PLUG
2. JACK CODE:
V06
3. SCHEMATIC CODE:
U
4. BUSHING TYPE:
"0" FULLY PLASTIC BUSHING (NO NUT NEEDED)
5. HOUSING COLOR:
"B" BLACK (STANDARD)

Ø3.5MM STEREO PHONE JACK

SPECIFICATIONS

1. **Rating:** 1A 12VDC
2. **Withstanding voltage:**
AC 500V, 60Hz for 1 minute
3. **Insulation resistance (initial):** 100MΩ(min.) at 500V DC
4. **Contact resistance (initial):**
30mΩ(max.) at AC 100mA (max.) 1 KHz
5. **Insertion & Extraction force:**
Initial : 0.3 to 3.0Kgs
After life test: 0.2 to 3.0Kgs

MATERIALS

1. **Housing:** Thermoplastic
 2. **Center pin:** Nickel plating
 3. **Terminal:** Brass/Copper alloy Silver plating.
- * RoHS & REACH compliant.

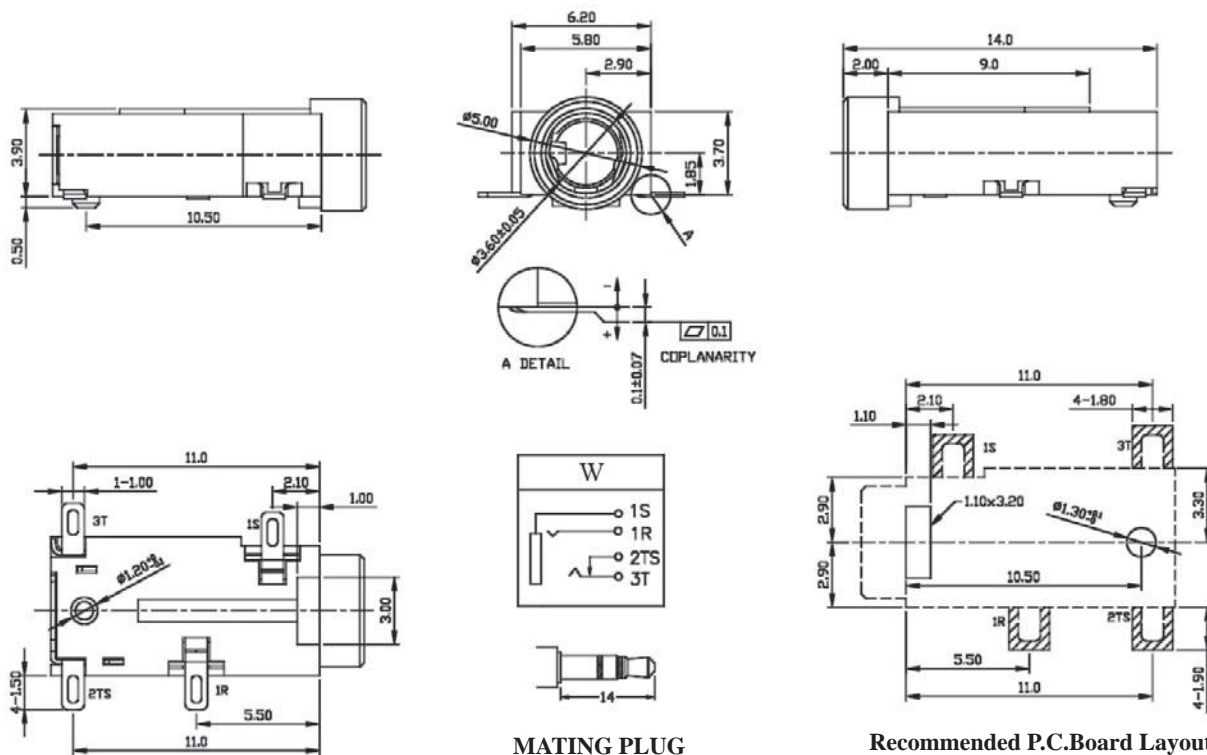
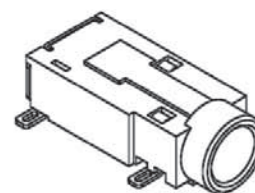

ORDERING INFORMATION:

P/N 8034 S3 - V35 W0B
1 2 3 4 5

1. PHONE JACK TYPE:
"S3" FOR MATING 3 POLE STEREO PLUG
2. JACK CODE:
V35
3. SCHEMATIC CODE:
W
4. BUSHING TYPE:
"0" FULLY PLASTIC BUSHING (NO NUT NEEDED)
5. HOUSING COLOR:
"B" BLACK (STANDARD)

Ø3.5MM STEREO PHONE JACK

SPECIFICATIONS

1. **Rating:** 1A 12VDC
2. **Withstanding voltage:**
AC 500V, 60Hz for 1 minute
3. **Insulation resistance (initial):** 100MΩ(min.) at 500V DC
4. **Contact resistance (initial):**
30mΩ(max.) at AC 100mA (max.) 1 KHz
5. **Insertion & Extraction force:**
Initial : 0.3 to 3.0Kgs
After life test: 0.2 to 3.0Kgs

MATERIALS

1. **Housing:** Thermoplastic
 2. **Center pin:** Nickel plating
 3. **Terminal:** Brass/Copper alloy Silver plating.
- * **RoHS & REACH compliant.**

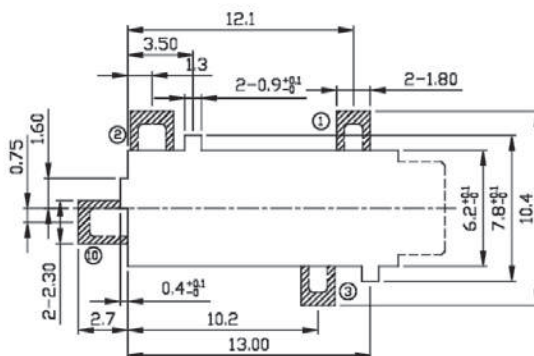
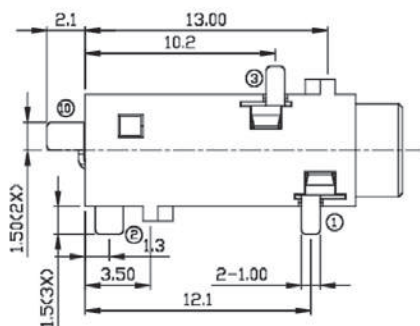
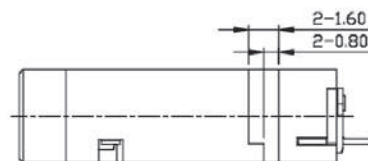
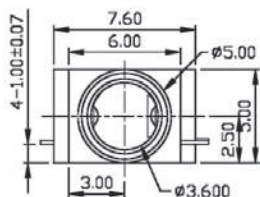
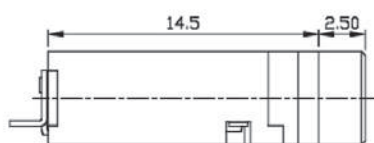
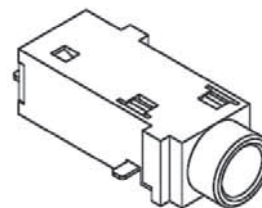

Recommended P.C.Board Layout

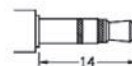
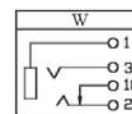

MATING PLUG

ORDERING INFORMATION:

P/N 8034 $\frac{S3}{1}$ - $\frac{V38}{2}$ $\frac{W0B}{345}$

1. PHONE JACK TYPE:
"S3" FOR MATING 3 POLE STEREO PLUG
2. JACK CODE:
V38
3. SCHEMATIC CODE:
W
4. BUSHING TYPE:
"0" FULLY PLASTIC BUSHING (NO NUT NEEDED)
5. HOUSING COLOR:
"B" BLACK (STANDARD)

Ø3.5MM STEREO PHONE JACK

SPECIFICATIONS

1. **Rating:** 1A 12VDC
2. **Withstanding voltage:**
AC 500V, 60Hz for 1 minute
3. **Insulation resistance (initial):** 100MΩ(min.) at 500V DC
4. **Contact resistance (initial):**
30mΩ(max.) at AC 100mA (max.) 1 KHz
5. **Insertion & Extraction force:**
Initial : 0.3 to 3.0Kgs
After life test: 0.2 to 3.0Kgs

MATERIALS

1. **Housing:** Thermoplastic
 2. **Center pin:** Nickel plating
 3. **Terminal:** Brass/Copper alloy Silver plating.
- * RoHS & REACH compliant.

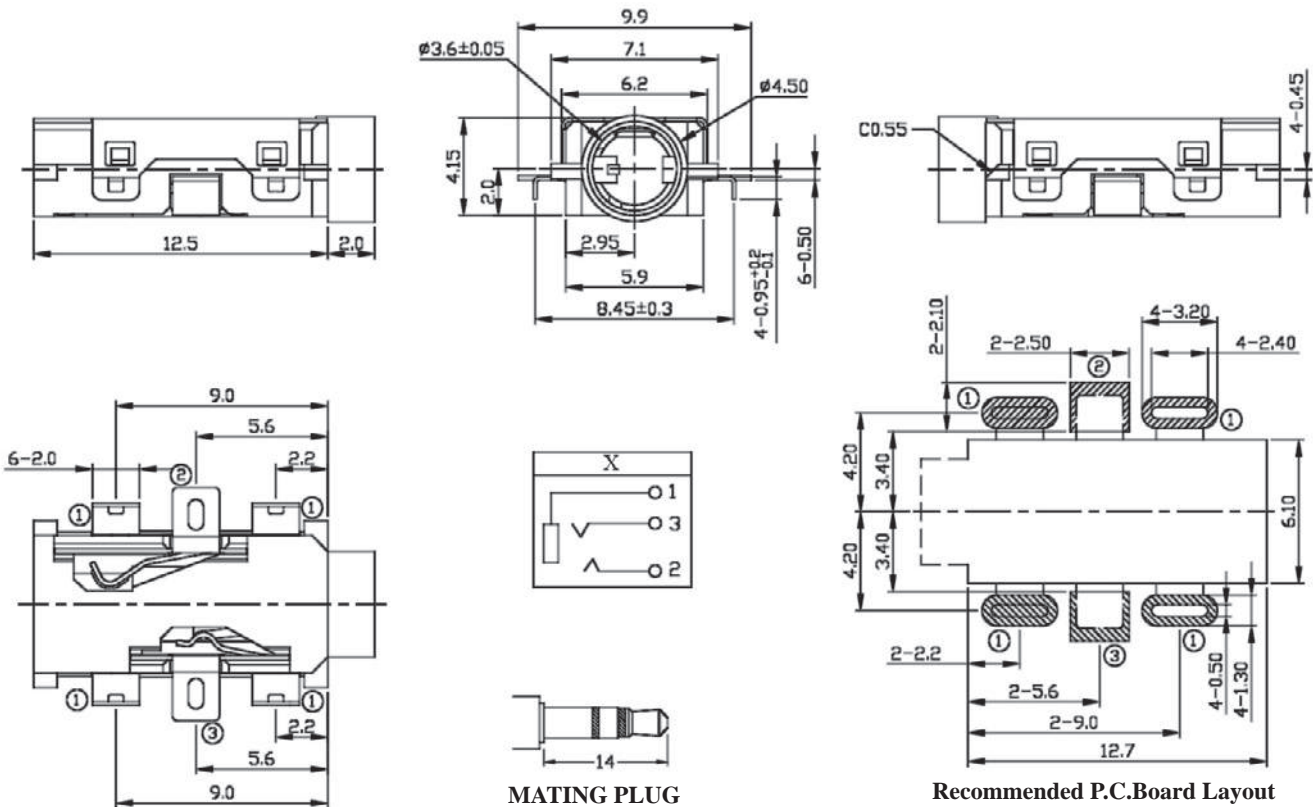
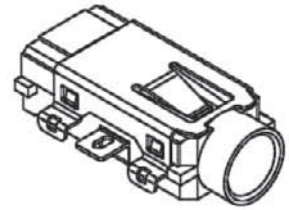

ORDERING INFORMATION:

P/N 8034S3 - V40 X 0 B
1 2 3 4 5

1. PHONE JACK TYPE:
"S3" FOR MATING 3 POLE STEREO PLUG
2. JACK CODE:
V40
3. SCHEMATIC CODE:
X
4. BUSHING TYPE:
"0" FULLY PLASTIC BUSHING (NO NUT NEEDED)
5. HOUSING COLOR:
"B" BLACK (STANDARD)

Ø3.5MM STEREO PHONE JACK

SPECIFICATIONS

- 1. Rating:** 1A 12VDC
- 2. Withstanding voltage:**
AC 500V, 60Hz for 1 minute
- 3. Insulation resistance (initial):** 100MΩ(min.) at 500V DC
- 4. Contact resistance (initial):**
30mΩ(max.) at AC 100mA (max.) 1 KHz
- 5. Insertion & Extraction force:**
Initial : 0.3 to 3.0Kgs
After life test: 0.2 to 3.0Kgs

MATERIALS

- 1. Housing:** Thermoplastic
- 2. Center pin:** Nickel plating
- 3. Terminal:** Brass/Copper alloy Silver plating.
- * RoHS & REACH compliant.

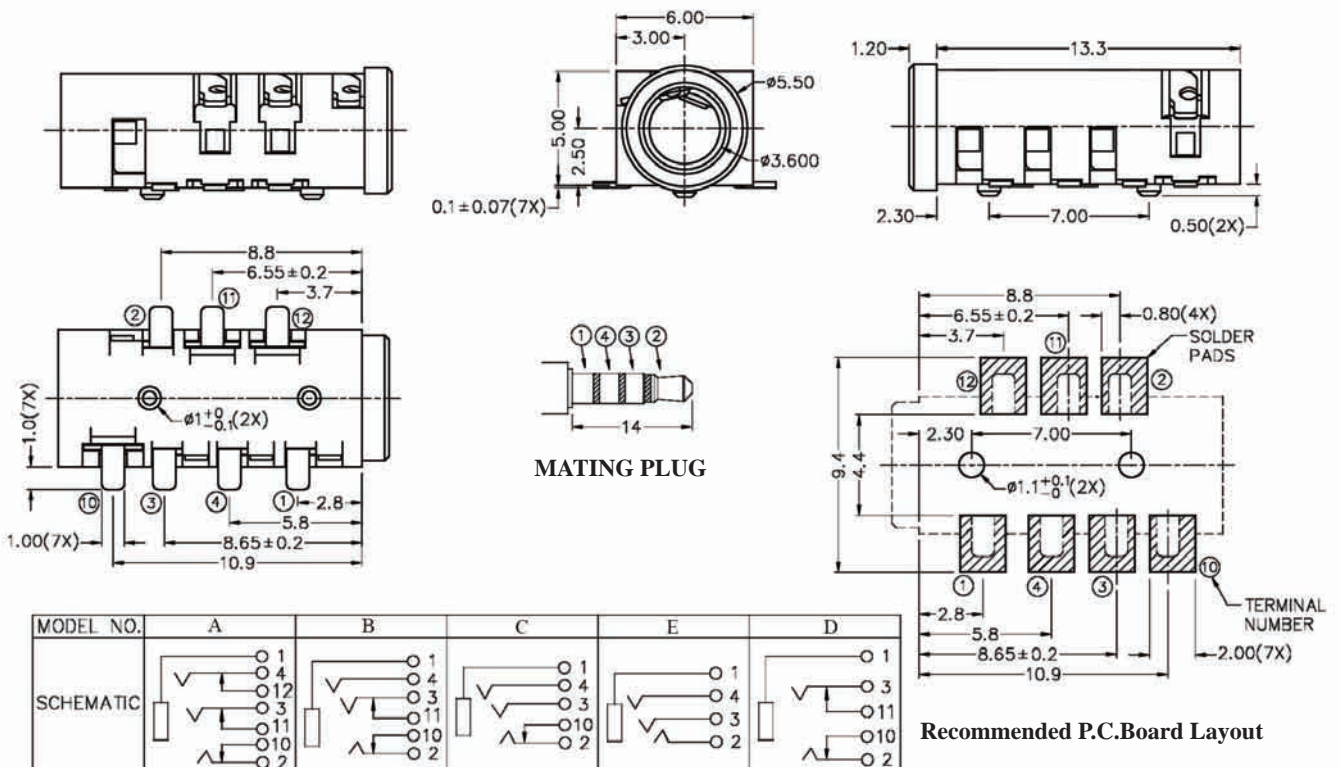
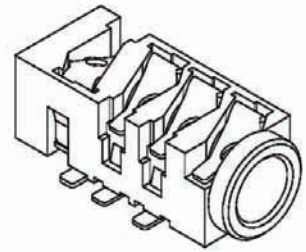

ORDERING INFORMATION:

P/N 8034 S4 - H80 x 0 B
1 2 345

- 1. PHONE JACK TYPE:
"S4" FOR MATING 4 POLE STEREO PLUG
- 2. JACK CODE:
H80
- 3. SCHEMATIC CODE:
A, B, C, D, E
- 4. BUSHING TYPE:
"0" FULLY PLASTIC BUSHING (NO NUT NEEDED)
- 5. HOUSING COLOR:
"B" BLACK (STANDARD)

Ø3.5MM STEREO PHONE JACK

SPECIFICATIONS

1. **Rating:** 1A 12VDC
2. **Withstanding voltage:**
AC 500V, 60Hz for 1 minute
3. **Insulation resistance (initial):** 100MΩ(min.) at 500V DC
4. **Contact resistance (initial):**
30mΩ(max.) at AC 100mA (max.) 1 KHz
5. **Insertion & Extraction force:**
Initial : 0.3 to 3.0Kgs
After life test: 0.2 to 3.0Kgs

MATERIALS

1. **Housing:** Thermoplastic
 2. **Center pin:** Nickel plating
 3. **Terminal:** Brass/Copper alloy Silver plating.
- * RoHS & REACH compliant.

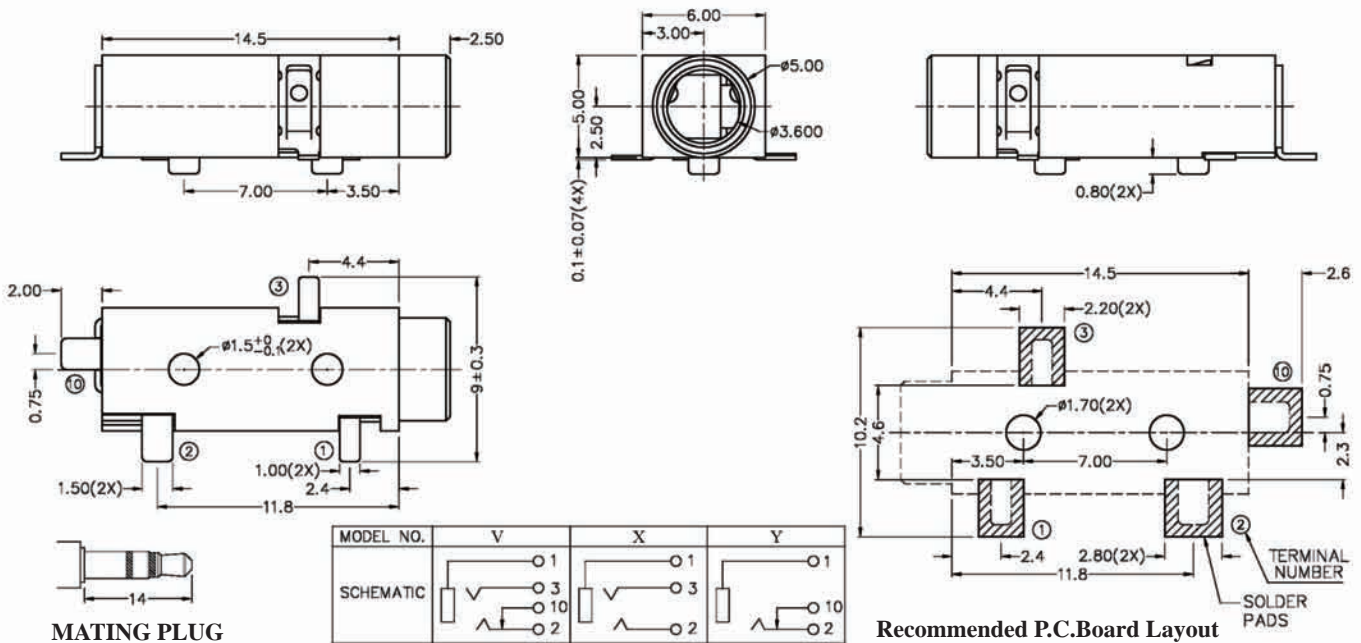
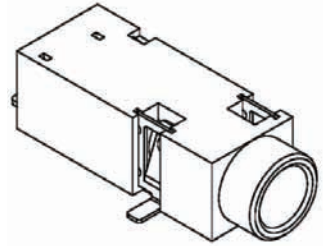

ORDERING INFORMATION:

P/N 8034S3 - H43 x 0 B
1 2 3 4 5

1. PHONE JACK TYPE:
"S3" FOR MATING 3 POLE STEREO PLUG
2. JACK CODE:
H43
3. SCHEMATIC CODE:
V, X, Y
4. BUSHING TYPE:
"0" FULLY PLASTIC BUSHING (NO NUT NEEDED)
5. HOUSING COLOR:
"B" BLACK (STANDARD)

NOTE: STEREO = V, X & MONO = Y

Ø3.5MM PHONE JACK

P/N	Dimension (m/m)	
8033**-.33		
Schematic Code	Pin Hole Layout (Top View)	

ORDERING INFORMATION:

P/N 8033 $\frac{xx}{12} - \frac{xxxx}{3456}$

- | | |
|--|--|
| <p>1. TERMINAL FINISH:
 "T" TIN PLATED (STANDARD)
 "G" GOLD FLASH PLATED</p> <p>2. BUSHING FINISH:
 "0" NO PLATING (FULLY PLASTIC BUSHING)</p> <p>3. JACK CODE:
 "33" SMT TYPE</p> | <p>4. SCHEMATIC CODE:
 U</p> <p>5. NUT OPTION:
 "0" WITHOUT NUT</p> <p>6. HOUSING COLOR:
 "B" BLACK (STANDARD)</p> |
|--|--|

Ø3.5MM PHONE JACK

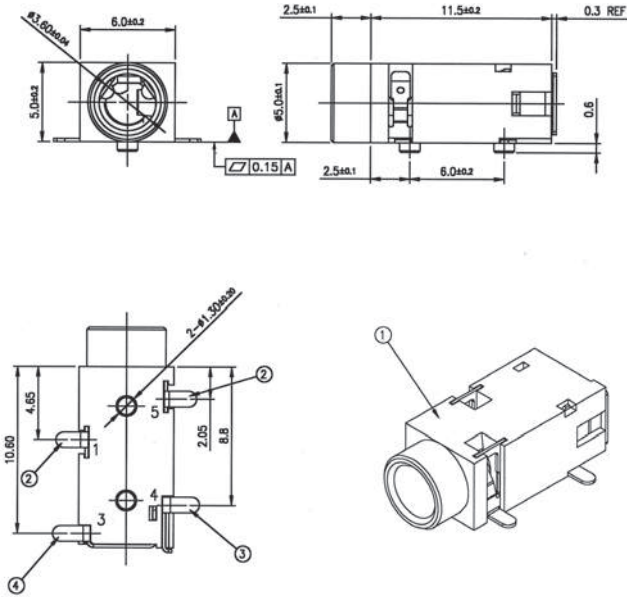
P/N	Dimension (m/m)
8033** -34	 <p>Technical drawings showing dimensions in millimeters (m/m). The top view shows a diameter of 6.0±0.2 and a hole diameter of 5.0±0.2. The side view shows a length of 11.5±0.2 and a diameter of 2.5±0.1. A detail view shows a chamfered edge with a radius of 0.15. The perspective view shows a 3.5mm diameter jack with a 2-#1.5mm hole and a 0.6mm wide slot.</p>

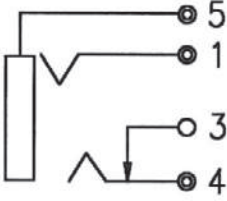
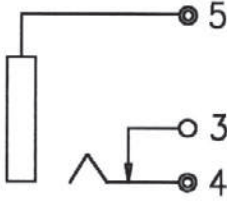
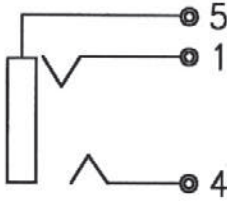
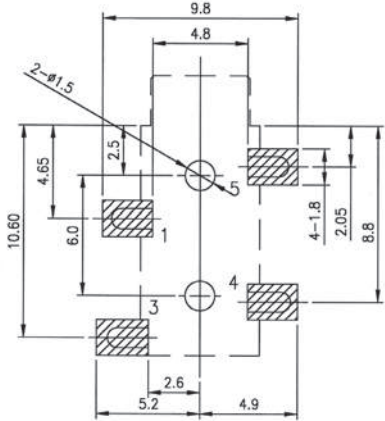
Schematic Code			Pin Hole Layout (Bottom View)
			 <p>Pin Hole Layout (Bottom View) showing dimensions: 9.8mm total width, 4.8mm between terminals 1 and 5, 10.60mm total height, 4.65mm between terminals 1 and 5, 6.0mm between terminals 1 and 3, 2.5mm between terminals 1 and 5, 4-1.8mm between terminals 3 and 4, 2.05mm between terminals 3 and 4, 8.8mm between terminals 3 and 4, 2.6mm between terminals 1 and 3, 5.2mm between terminals 1 and 3, 4.9mm between terminals 3 and 4, and 2-#1.5mm hole diameter.</p>
A	B	C	

ORDERING INFORMATION:

P/N 8033 $\frac{xx}{12} - \frac{xxx}{3} \frac{xxx}{456}$

- | | |
|---|--|
| <p>1. TERMINAL FINISH:
 "S" SILVER PLATED (STANDARD)
 "G" GOLD FLASH PLATED</p> <p>2. BUSHING FINISH:
 "0" NO PLATING (FULLY PLASTIC BUSHING)</p> <p>3. JACK CODE:
 "34" SMT TYPE</p> | <p>4. SCHEMATIC CODE:
 A, B, C</p> <p>5. NUT OPTION:
 "0" WITHOUT NUT</p> <p>6. HOUSING COLOR:
 "B" BLACK (STANDARD)</p> |
|---|--|

Ø3.5MM PHONE JACK

P/N	Dimension (m/m)
8033** -36	

Schematic Code

Pin Hole Layout (Top View)

ORDERING INFORMATION:

P/N 8033 $\frac{xx}{12} - \frac{xxxx}{3456}$

- | | |
|---|--|
| <p>1. TERMINAL FINISH:
 "S" SILVER PLATED (STANDARD)
 "G" GOLD FLASH PLATED</p> <p>2. BUSHING FINISH:
 "0" NO PLATING (FULLY PLASTIC BUSHING)</p> <p>3. JACK CODE:
 "36" SMT TYPE</p> | <p>4. SCHEMATIC CODE:
 V</p> <p>5. NUT OPTION:
 "0" WITHOUT NUT</p> <p>6. HOUSING COLOR:
 "B" BLACK (STANDARD)</p> |
|---|--|

Ø3.5MM PHONE JACK

P/N	Dimension (m/m)
8033** -37	<p>Technical drawings of the phone jack showing dimensions in millimeters (m/m). The front view shows a diameter of 6.3 mm and a height of 4.5 mm. The side view shows a total length of 14.0 mm and a mounting hole diameter of 2.0 mm. The perspective view shows the jack with terminals 1 through 6. A detail view shows a hole with a diameter of 0.15 mm and a depth of 1.0 mm.</p>

Schematic Code	Pin Hole Layout (Top View)
<p>Schematic diagram of the phone jack showing terminal connections. The terminals are numbered 1 through 6. Terminal 1 is connected to terminal 2, terminal 3 is connected to terminal 4, and terminal 5 is connected to terminal 6. Terminal 1 is also connected to terminal 3.</p>	<p>Pin hole layout diagram (top view) showing dimensions for the terminals. The dimensions are: 4.6 mm between terminals 1 and 2, 4.6 mm between terminals 3 and 4, 11.0 mm between terminals 1 and 3, 5.5 mm between terminals 2 and 4, 2.1 mm between terminals 1 and 2, 2.5 mm between terminals 3 and 4, 7.0 mm between terminals 1 and 3, 9.3 mm between terminals 2 and 4, 11.5 mm between terminals 1 and 3, 2-Ø1.4 mm for the mounting holes, 5-2.0X1.8 mm for the mounting holes, 4.6 mm between terminals 1 and 2, 4.4 mm between terminals 3 and 4, and 2.3X1.8 mm for the mounting holes.</p>

ORDERING INFORMATION:

P/N 8033 $\frac{xx}{12} - \frac{xxx}{3} \frac{xxx}{456}$

- | | |
|---|--|
| <p>1. TERMINAL FINISH:
 "S" SILVER PLATED (STANDARD)
 "G" GOLD FLASH PLATED</p> <p>2. BUSHING FINISH:
 "0" NO PLATING (FULLY PLASTIC BUSHING)</p> <p>3. JACK CODE:
 "37" SMT TYPE</p> | <p>4. SCHEMATIC CODE:
 J</p> <p>5. NUT OPTION:
 "0" WITHOUT NUT</p> <p>6. HOUSING COLOR:
 "B" BLACK (STANDARD)</p> |
|---|--|

Ø3.5MM STEREO PHONE JACK

SPECIFICATIONS

1. **Rating:** 1A 12VDC
2. **Withstanding voltage:**
AC 500V, 60Hz for 1 minute
3. **Insulation resistance (initial):** 100MΩ(min.) at 500V DC
4. **Contact resistance (initial):**
30mΩ(max.) at AC 100mA (max.) 1 KHz
5. **Insertion & Extraction force:**
Initial : 0.3 to 3.0Kgs
After life test: 0.2 to 3.0Kgs

MATERIALS

1. **Housing:** Thermoplastic
 2. **Center pin:** Nickel plating
 3. **Terminal:** Brass/Copper alloy Silver plating.
- * RoHS & REACH compliant.

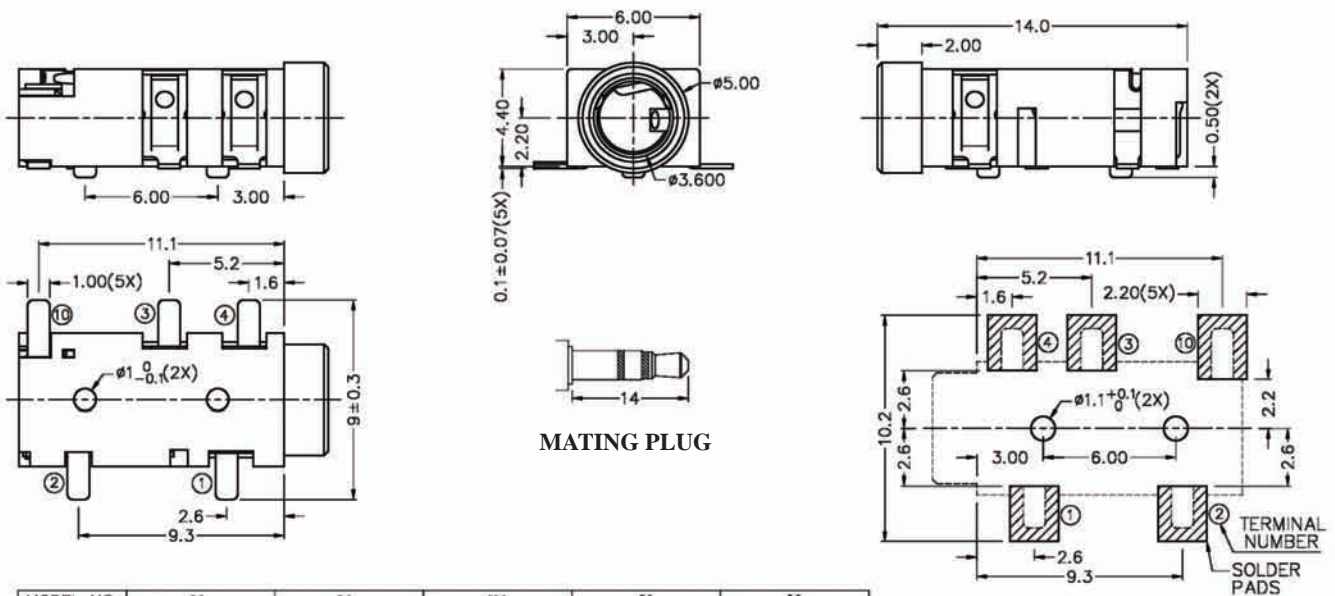
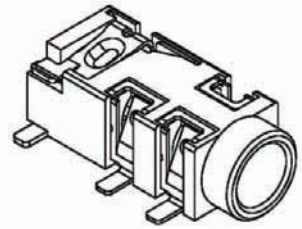

MODEL NO.	U	V	W	X	Y
SCHEMATIC					

Recommended P.C.Board Layout

ORDERING INFORMATION:

P/N 8034S3 - H18 x 0 B
I 2 345

1. PHONE JACK TYPE:
"S3" FOR MATING 3 POLE STEREO PLUG
2. JACK CODE:
H18
3. SCHEMATIC CODE:
U, V, W, X, Y
4. BUSHING TYPE:
"0" FULLY PLASTIC BUSHING (NO NUT NEEDED)
5. HOUSING COLOR:
"B" BLACK (STANDARD)

NOTE: STEREO = U, V, W, X & MONO = Y

Ø3.5MM STEREO PHONE JACK

SPECIFICATIONS

1. **Rating:** 1A 12VDC
2. **Withstanding voltage:**
AC 500V, 60Hz for 1 minute
3. **Insulation resistance (initial):** 100MΩ(min.) at 500V DC
4. **Contact resistance (initial):**
30mΩ(max.) at AC 100mA (max.) 1 KHz
5. **Insertion & Extraction force:**
Initial : 0.3 to 3.0Kgs
After life test: 0.2 to 3.0Kgs

MATERIALS

1. **Housing:** Thermoplastic
 2. **Center pin:** Nickel plating
 3. **Terminal:** Brass/Copper alloy Silver plating.
- * RoHS & REACH compliant.

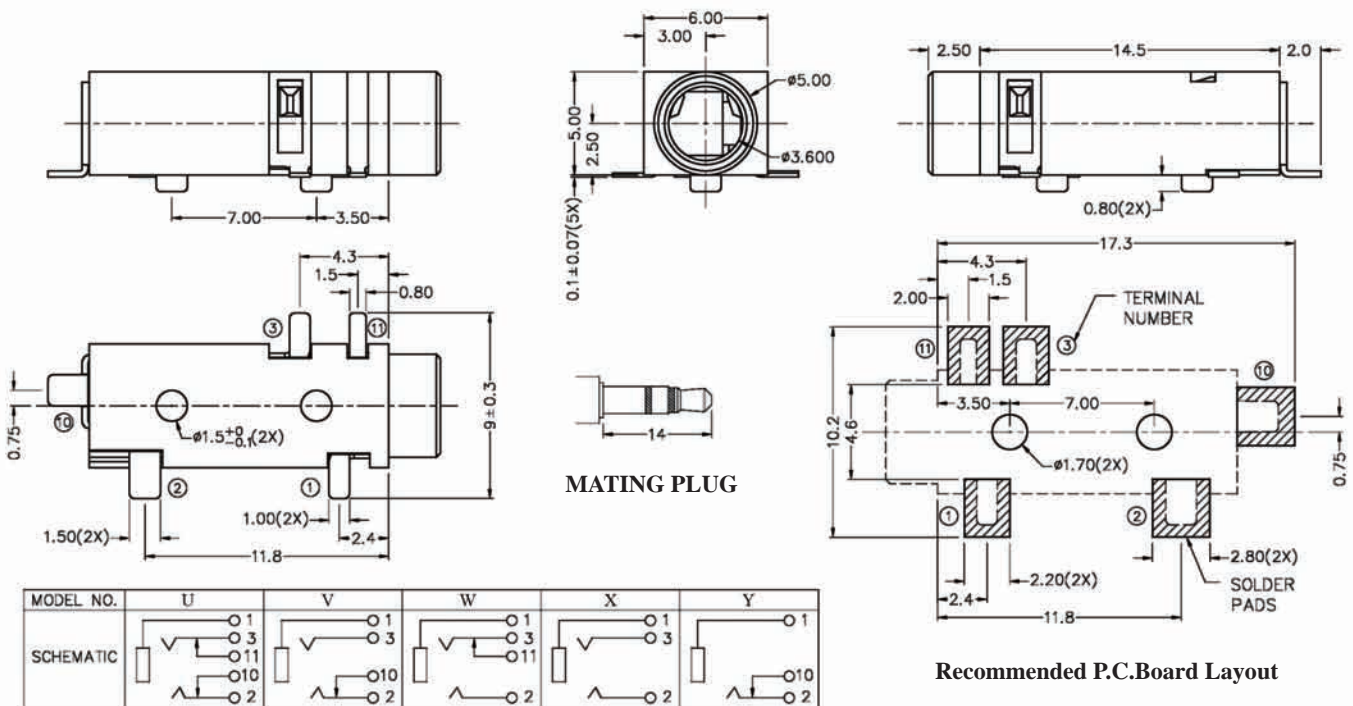
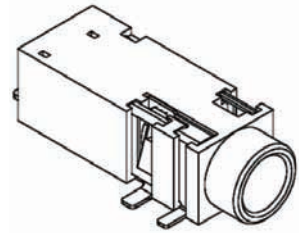

ORDERING INFORMATION:

P/N 8034 $\frac{S3}{1}$ - $\frac{H25}{2}$ x $\frac{0}{3}$ $\frac{B}{45}$

1. PHONE JACK TYPE:
"S3" FOR MATING 3 POLE STEREO PLUG
2. JACK CODE:
H25
3. SCHEMATIC CODE:
U, V, W, X, Y
4. BUSHING TYPE:
"0" FULLY PLASTIC BUSHING (NO NUT NEEDED)
5. HOUSING COLOR:
"B" BLACK (STANDARD)

NOTE: STEREO = U, V, W, X & MONO = Y

Ø3.5MM STEREO PHONE JACK

SPECIFICATIONS

1. **Rating:** 1A 12VDC
2. **Withstanding voltage:**
AC 500V, 60Hz for 1 minute
3. **Insulation resistance (initial):** 100MΩ(min.) at 500V DC
4. **Contact resistance (initial):**
30mΩ(max.) at AC 100mA (max.) 1 KHz
5. **Insertion & Extraction force:**
Initial : 0.3 to 3.0Kgs
After life test: 0.2 to 3.0Kgs

MATERIALS

1. **Housing:** Thermoplastic
 2. **Center pin:** Nickel plating
 3. **Terminal:** Brass/Copper alloy Silver plating.
- * RoHS & REACH compliant.

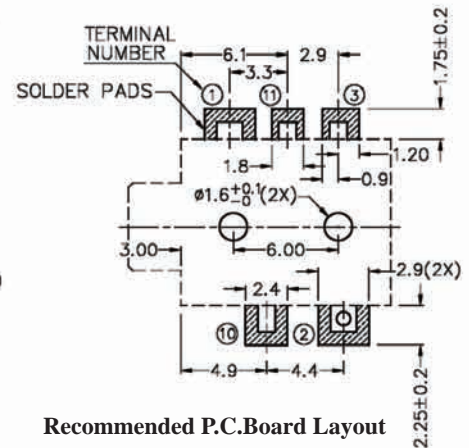
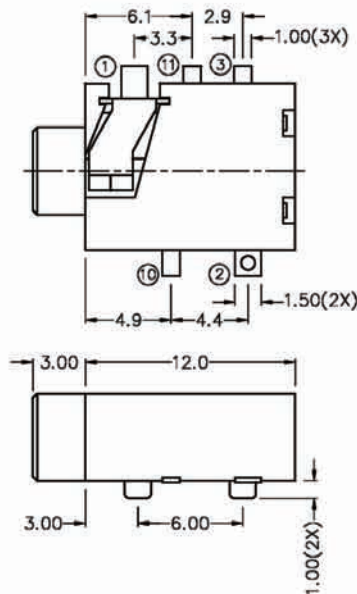
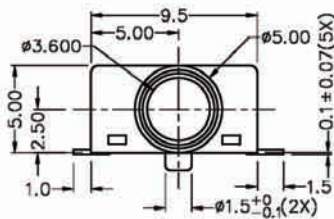
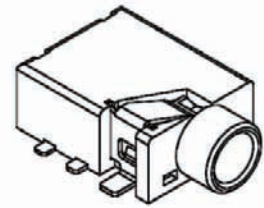

MODEL NO.	U	V	W	X	Y
SCHEMATIC					

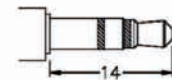

MATING PLUG

ORDERING INFORMATION:

P/N 8034S3 - H27 x 0 B
I 2 345

1. PHONE JACK TYPE:
"S3" FOR MATING 3 POLE STEREO PLUG
2. JACK CODE:
H27
3. SCHEMATIC CODE:
U, V, W, X, Y
4. BUSHING TYPE:
"0" FULLY PLASTIC BUSHING (NO NUT NEEDED)
5. HOUSING COLOR:
"B" BLACK (STANDARD)

NOTE: STEREO = U, V, W, X & MONO = Y

Ø3.5MM STEREO PHONE JACK

SPECIFICATIONS

1. **Rating:** 1A 12VDC
2. **Withstanding voltage:**
AC 500V, 60Hz for 1 minute
3. **Insulation resistance (initial):** 100MΩ(min.) at 500V DC
4. **Contact resistance (initial):**
30mΩ(max.) at AC 100mA (max.) 1 KHz
5. **Insertion & Extraction force:**
Initial : 0.3 to 3.0Kgs
After life test: 0.2 to 3.0Kgs

MATERIALS

1. **Housing:** Thermoplastic
 2. **Center pin:** Nickel plating
 3. **Terminal:** Brass/Copper alloy Silver plating.
- * RoHS & REACH compliant.

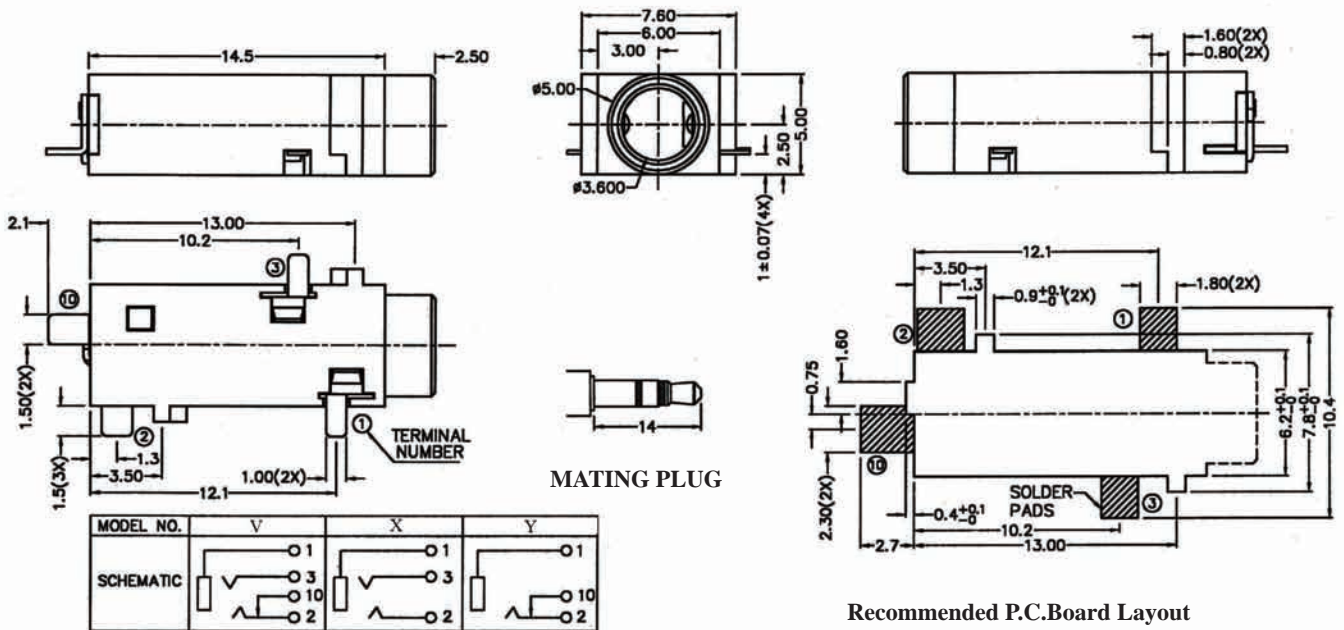
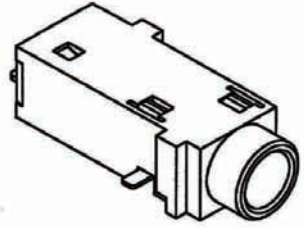

ORDERING INFORMATION:

P/N 8034S3 - H36 x 0 B
T 2 345

1. PHONE JACK TYPE:
"S3" FOR MATING 3 POLE STEREO PLUG
2. JACK CODE:
H36
3. SCHEMATIC CODE:
V, X, Y
4. BUSHING TYPE:
"0" FULLY PLASTIC BUSHING (NO NUT NEEDED)
5. HOUSING COLOR:
"B" BLACK (STANDARD)

NOTE: STEREO = V, X & MONO = Y

Ø3.5MM STEREO PHONE JACK

SPECIFICATIONS

1. **Rating:** 1A 12VDC
2. **Withstanding voltage:**
AC 500V, 60Hz for 1 minute
3. **Insulation resistance (initial):** 100MΩ(min.) at 500V DC
4. **Contact resistance (initial):**
30mΩ(max.) at AC 100mA (max.) 1 KHz
5. **Insertion & Extraction force:**
Initial : 0.3 to 3.0Kgs
After life test: 0.2 to 3.0Kgs

MATERIALS

1. **Housing:** Thermoplastic
 2. **Center pin:** Nickel plating
 3. **Terminal:** Brass/Copper alloy Silver plating.
- * **RoHS & REACH compliant.**

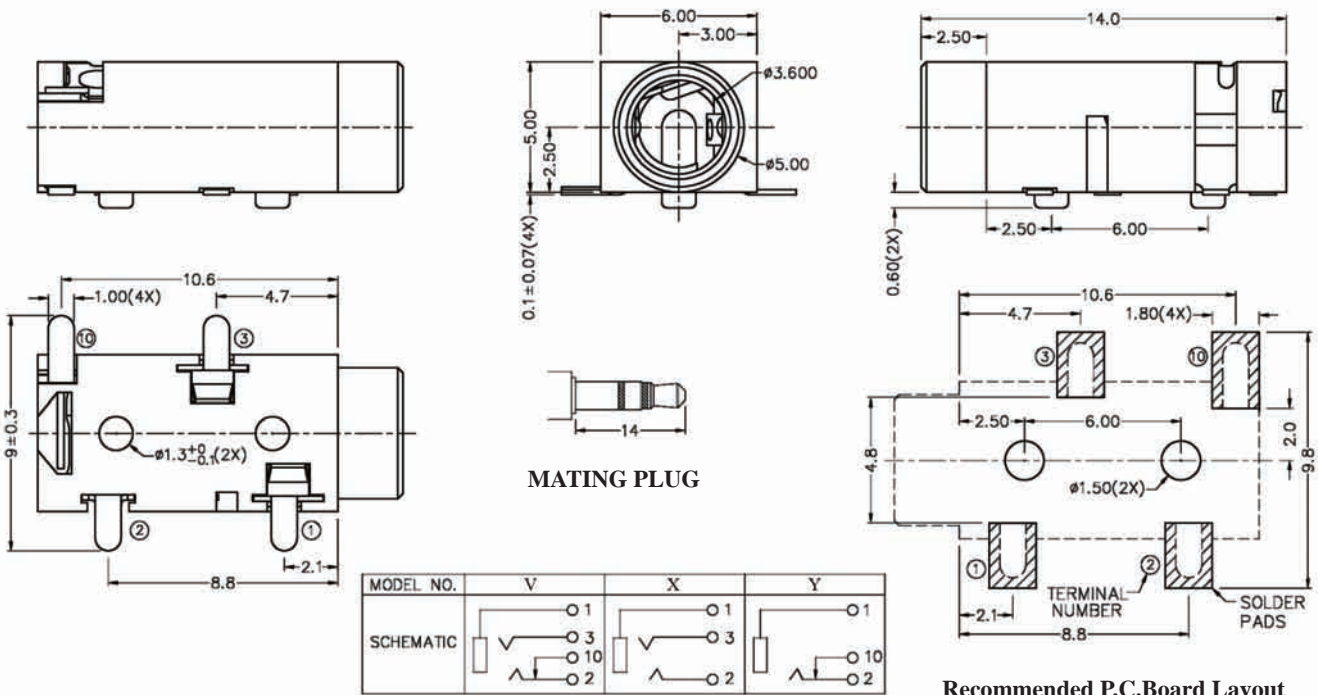
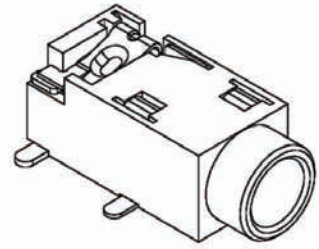

ORDERING INFORMATION:

P/N 8034S3 - H38 x 0 B
I 2 345

1. **PHONE JACK TYPE:**
"S3" FOR MATING 3 POLE STEREO PLUG
2. **JACK CODE:**
H38
3. **SCHEMATIC CODE:**
V, X, Y
4. **BUSHING TYPE:**
"0" FULLY PLASTIC BUSHING (NO NUT NEEDED)
5. **HOUSING COLOR:**
"B" BLACK (STANDARD)

NOTE: STEREO = V, X & MONO = Y

Ø3.5MM STEREO PHONE JACK

SPECIFICATIONS

1. **Rating:** 1A 12VDC
2. **Withstanding voltage:**
AC 500V, 60Hz for 1 minute
3. **Insulation resistance (initial):** 100MΩ(min.) at 500V DC
4. **Contact resistance (initial):**
30mΩ(max.) at AC 100mA (max.) 1 KHz
5. **Insertion & Extraction force:**
Initial : 0.3 to 3.0Kgs
After life test: 0.2 to 3.0Kgs

MATERIALS

1. **Housing:** Thermoplastic
 2. **Center pin:** Nickel plating
 3. **Terminal:** Brass/Copper alloy Silver plating.
- * RoHS & REACH compliant.

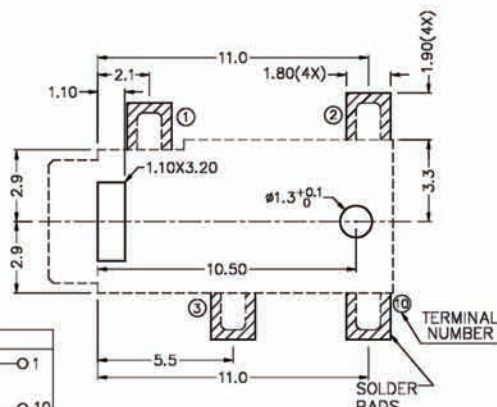
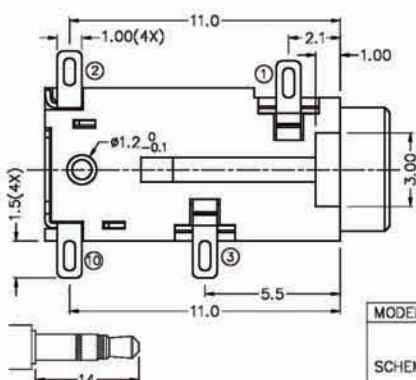
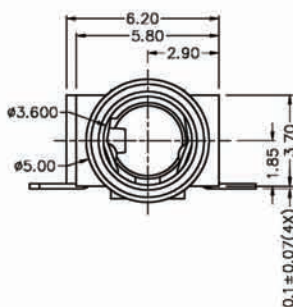
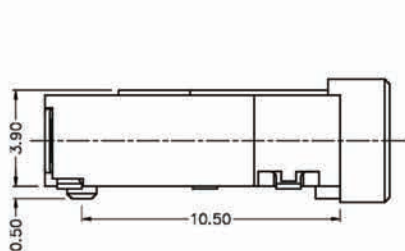
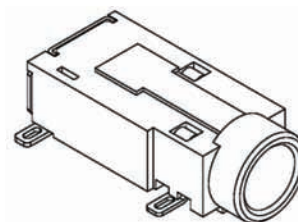

MODEL NO.	V	X	Y
SCHMATIC			

MATING PLUG

Recommended P.C.Board Layout

ORDERING INFORMATION:

P/N 8034 $\frac{S3}{1}$ - $\frac{H41}{2}$ x $\frac{0}{3}$ $\frac{B}{45}$

1. PHONE JACK TYPE:
"S3" FOR MATING 3 POLE STEREO PLUG
2. JACK CODE:
H41
3. SCHEMATIC CODE:
V, X, Y
4. BUSHING TYPE:
"0" FULLY PLASTIC BUSHING (NO NUT NEEDED)
5. HOUSING COLOR:
"B" BLACK (STANDARD)

NOTE: STEREO = V, X & MONO = Y

Ø3.5MM STEREO PHONE JACK

SPECIFICATIONS

1. **Rating:** 1A 12VDC
2. **Withstanding voltage:**
AC 500V, 60Hz for 1 minute
3. **Insulation resistance (initial):** 100MΩ(min.) at 500V DC
4. **Contact resistance (initial):**
30mΩ(max.) at AC 100mA (max.) 1 KHz
5. **Insertion & Extraction force:**
Initial : 0.3 to 3.0Kgs
After life test: 0.2 to 3.0Kgs

MATERIALS

1. **Housing:** Thermoplastic
 2. **Center pin:** Nickel plating
 3. **Terminal:** Brass/Copper alloy Silver plating.
- * RoHS & REACH compliant.

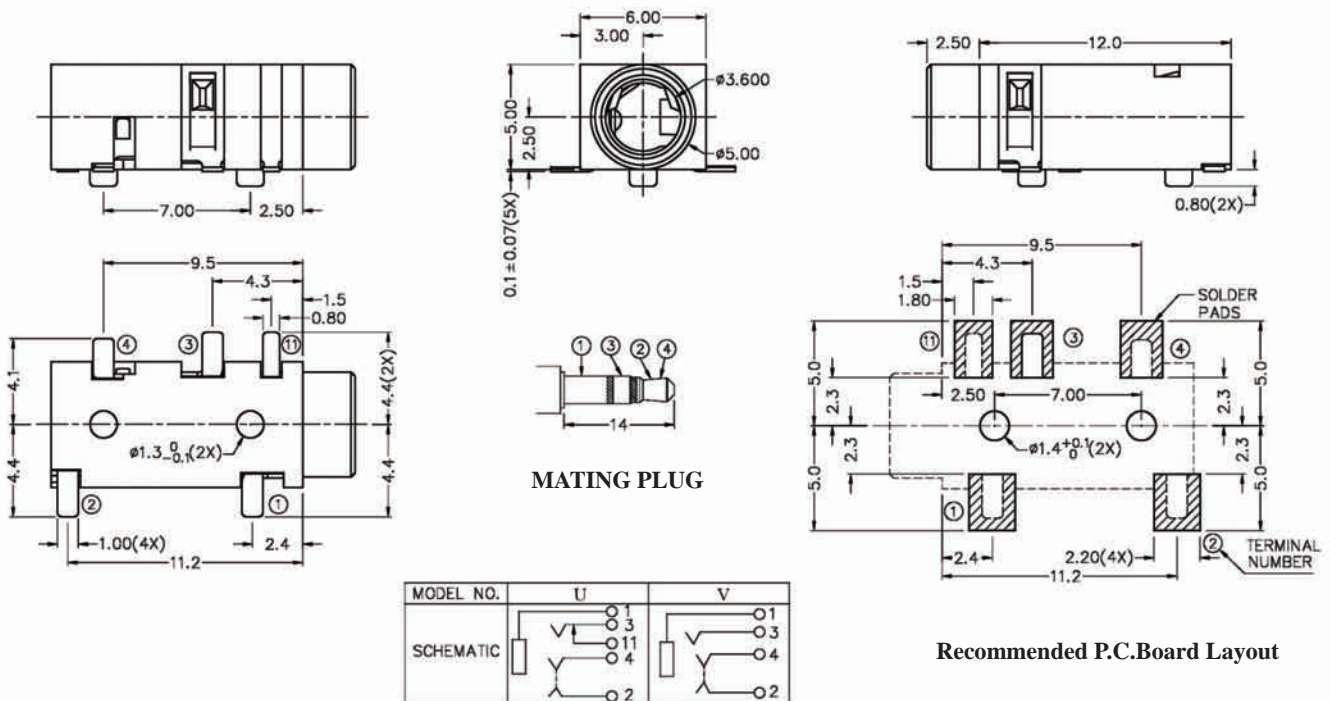
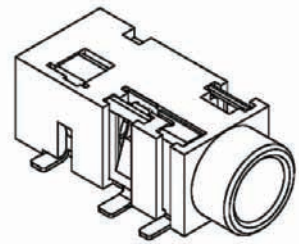

ORDERING INFORMATION:

P/N 8034 $\frac{S3}{1}$ - $\frac{H44}{2}$ x $\frac{0}{345}$ B

1. PHONE JACK TYPE:
"S3" FOR MATING 3 POLE STEREO PLUG
2. JACK CODE:
H44
3. SCHEMATIC CODE:
U, V
4. BUSHING TYPE:
"0" FULLY PLASTIC BUSHING (NO NUT NEEDED)
5. HOUSING COLOR:
"B" BLACK (STANDARD)

Ø3.5MM STEREO PHONE JACK

SPECIFICATIONS

1. **Rating:** 1A 12VDC
2. **Withstanding voltage:**
AC 500V, 60Hz for 1 minute
3. **Insulation resistance (initial):** 100MΩ(min.) at 500V DC
4. **Contact resistance (initial):**
30mΩ(max.) at AC 100mA (max.) 1 KHz
5. **Insertion & Extraction force:**
Initial : 0.3 to 3.0Kgs
After life test: 0.2 to 3.0Kgs

MATERIALS

1. **Housing:** Thermoplastic
 2. **Center pin:** Nickel plating
 3. **Terminal:** Brass/Copper alloy Silver plating.
- * RoHS & REACH compliant.

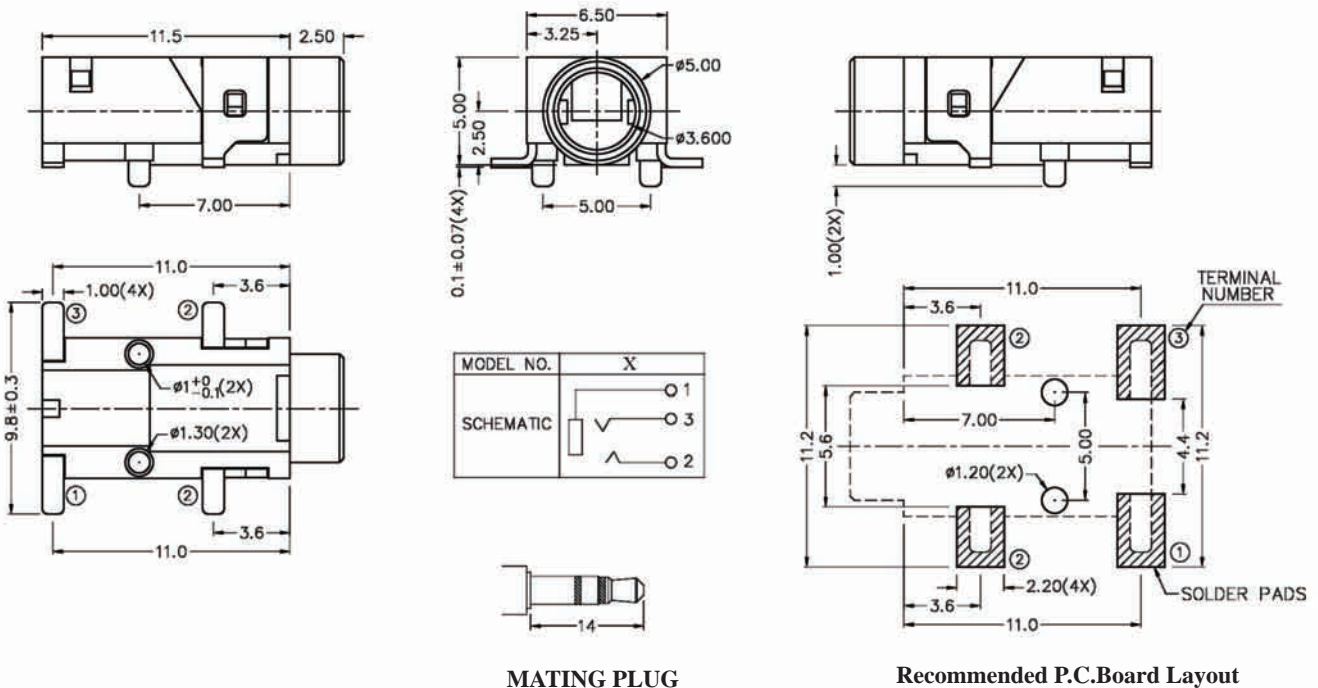
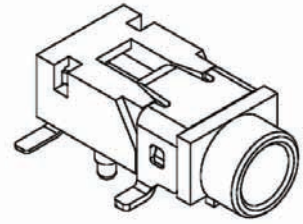

ORDERING INFORMATION:

P/N 8034S3 - H53 x 0 B
I 2 345

1. PHONE JACK TYPE:
"S3" FOR MATING 3 POLE STEREO PLUG
2. JACK CODE:
H53
3. SCHEMATIC CODE:
X
4. BUSHING TYPE:
"0" FULLY PLASTIC BUSHING (NO NUT NEEDED)
5. HOUSING COLOR:
"B" BLACK (STANDARD)

Ø3.5MM STEREO PHONE JACK

SPECIFICATIONS

1. **Rating:** 1A 12VDC
2. **Withstanding voltage:**
AC 500V, 60Hz for 1 minute
3. **Insulation resistance (initial):** 100MΩ(min.) at 500V DC
4. **Contact resistance (initial):**
30mΩ(max.) at AC 100mA (max.) 1 KHz
5. **Insertion & Extraction force:**
Initial : 0.3 to 3.0Kgs
After life test: 0.2 to 3.0Kgs

MATERIALS

1. **Housing:** Thermoplastic
 2. **Center pin:** Nickel plating
 3. **Terminal:** Brass/Copper alloy Silver plating.
- * RoHS & REACH compliant.

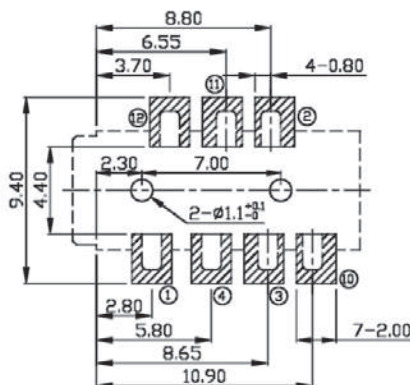
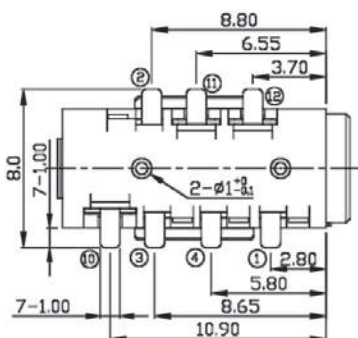
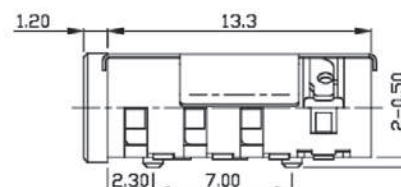
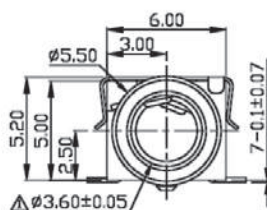
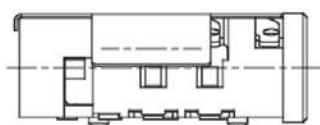
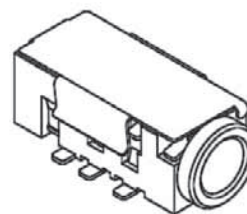

Recommended P.C.Board Layout

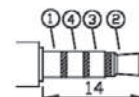
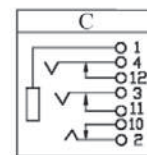

MATING PLUG

ORDERING INFORMATION:

P/N **8034** $\frac{G4}{1}$ - $\frac{V01}{2}$ $\frac{C0}{3}$ $\frac{B}{4}$ $\frac{B}{5}$

1. PHONE JACK TYPE:
"G4" GOLD PLATED FOR MATING 4 POLE STEREO PLUG
2. JACK CODE:
V01 (SHIELDED)
3. SCHEMATIC CODE:
C
4. BUSHING TYPE:
"0" FULLY PLASTIC BUSHING (NO NUT NEEDED)
5. HOUSING COLOR:
"B" BLACK (STANDARD)

Ø3.5MM STEREO PHONE JACK

SPECIFICATIONS

1. **Rating:** 1A 12VDC
2. **Withstanding voltage:**
AC 500V, 60Hz for 1 minute
3. **Insulation resistance (initial):** 100MΩ(min.) at 500V DC
4. **Contact resistance (initial):**
30mΩ(max.) at AC 100mA (max.) 1 KHz
5. **Insertion & Extraction force:**
Initial : 0.3 to 3.0Kgs
After life test: 0.2 to 3.0Kgs

MATERIALS

1. **Housing:** Thermoplastic
 2. **Center pin:** Nickel plating
 3. **Terminal:** Brass/Copper alloy Silver plating.
- * RoHS & REACH compliant.

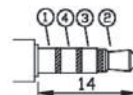
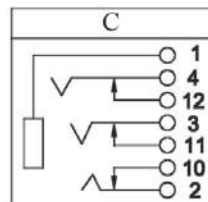
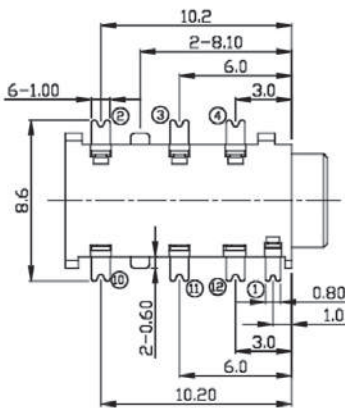
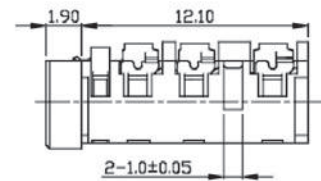
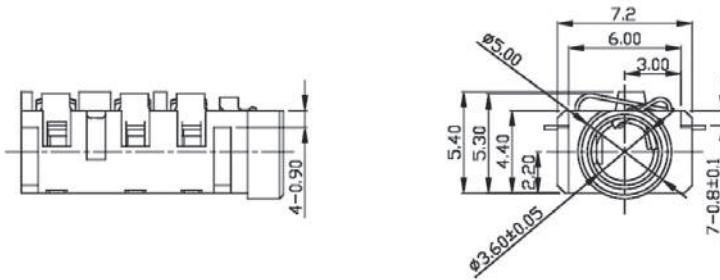
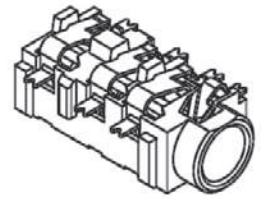

MATING PLUG

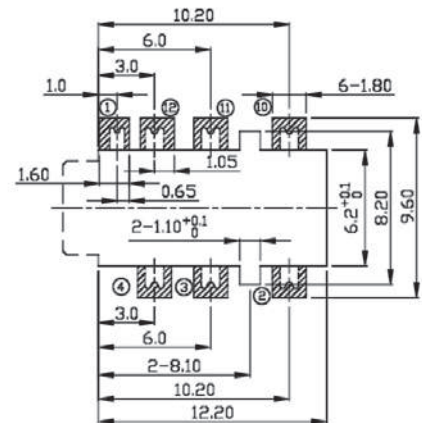

Recommended P.C.Board Layout

ORDERING INFORMATION:

P/N 8034 $\frac{G4}{1}$ - $\frac{V02}{2}$ $\frac{C0B}{345}$

1. PHONE JACK TYPE:
"G4" GOLD PLATED FOR MATING 4 POLE STEREO PLUG
2. JACK CODE:
V02
3. SCHEMATIC CODE:
C
4. BUSHING TYPE:
"0" FULLY PLASTIC BUSHING (NO NUT NEEDED)
5. HOUSING COLOR:
"B" BLACK (STANDARD)

Ø3.5MM STEREO PHONE JACK

SPECIFICATIONS

1. **Rating:** 1A 12VDC
2. **Withstanding voltage:**
AC 500V, 60Hz for 1 minute
3. **Insulation resistance (initial):** 100MΩ(min.) at 500V DC
4. **Contact resistance (initial):**
30mΩ(max.) at AC 100mA (max.) 1 KHz
5. **Insertion & Extraction force:**
Initial : 0.3 to 3.0Kgs
After life test: 0.2 to 3.0Kgs

MATERIALS

1. **Housing:** Thermoplastic
 2. **Center pin:** Nickel plating
 3. **Terminal:** Brass/Copper alloy Silver plating.
- * RoHS & REACH compliant.

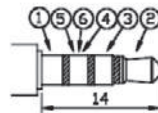
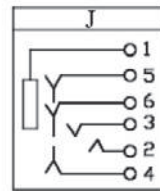
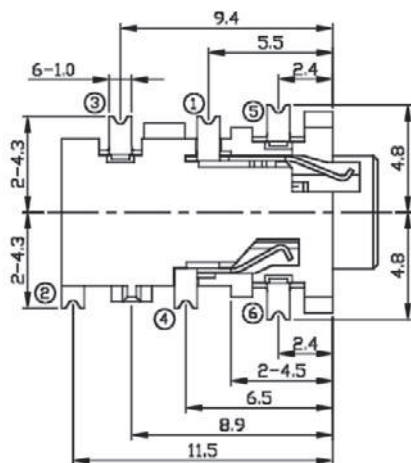
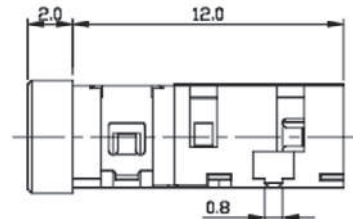
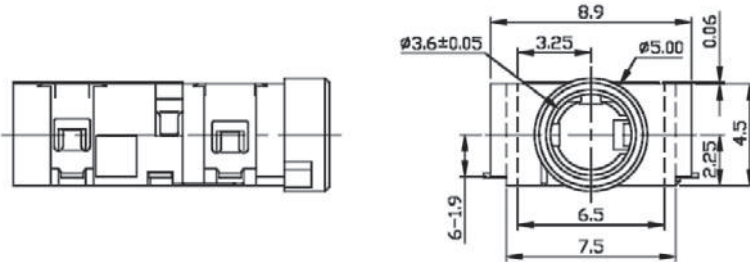
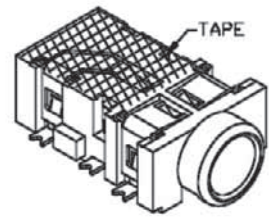

MATING PLUG

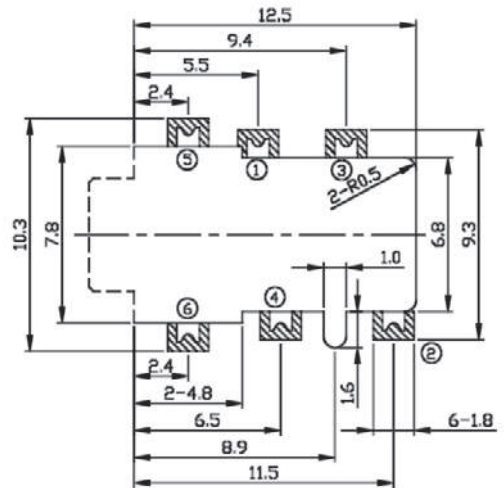

Recommended P.C.Board Layout

ORDERING INFORMATION:

P/N 8034G4 - V03 J0B
1 2 3 4 5

1. PHONE JACK TYPE:
"G4" GOLD PLATED FOR MATING 4 POLE STEREO PLUG
2. JACK CODE:
V03
3. SCHEMATIC CODE:
J
4. BUSHING TYPE:
"0" FULLY PLASTIC BUSHING (NO NUT NEEDED)
5. HOUSING COLOR:
"B" BLACK (STANDARD)

Ø3.5MM STEREO PHONE JACK

SPECIFICATIONS

1. **Rating:** 1A 12VDC
2. **Withstanding voltage:**
AC 500V, 60Hz for 1 minute
3. **Insulation resistance (initial):** 100MΩ(min.) at 500V DC
4. **Contact resistance (initial):**
30mΩ(max.) at AC 100mA (max.) 1 KHz
5. **Insertion & Extraction force:**
Initial : 0.3 to 3.0Kgs
After life test: 0.2 to 3.0Kgs

MATERIALS

1. **Housing:** Thermoplastic
 2. **Center pin:** Nickel plating
 3. **Terminal:** Brass/Copper alloy Silver plating.
- * RoHS & REACH compliant.

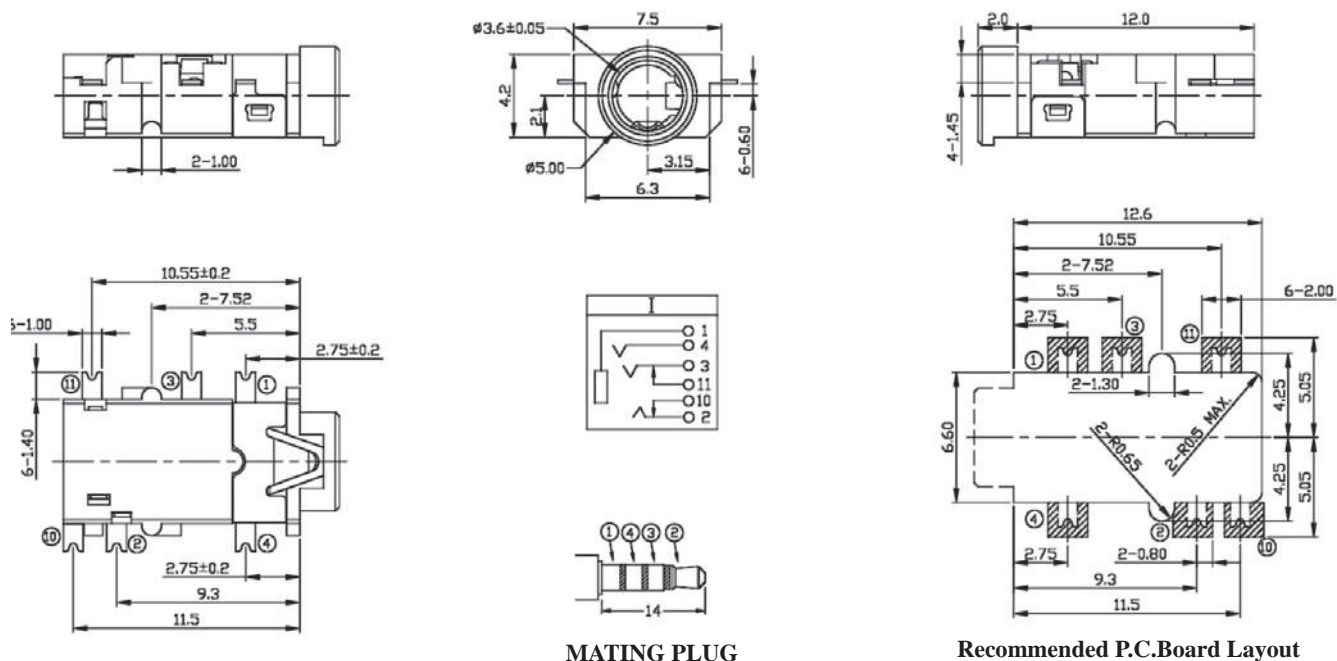
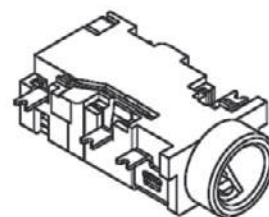

MATING PLUG

Recommended P.C.Board Layout

ORDERING INFORMATION:

P/N **8034** $\frac{G4}{1}$ - $\frac{V04}{2}$ $\frac{I0}{3}$ $\frac{B}{4}$ $\frac{B}{5}$

1. PHONE JACK TYPE:
"G4" GOLD PLATED FOR MATING 4 POLE STEREO PLUG
2. JACK CODE:
V04
3. SCHEMATIC CODE:
I
4. BUSHING TYPE:
"0" FULLY PLASTIC BUSHING (NO NUT NEEDED)
5. HOUSING COLOR:
"B" BLACK (STANDARD)

Ø3.5MM STEREO PHONE JACK

SPECIFICATIONS

1. **Rating:** 1A 12VDC

2. **Withstanding voltage:**

AC 500V, 60Hz for 1 minute

3. **Insulation resistance (initial):** 100MΩ(min.) at 500V DC

4. **Contact resistance (initial):**

30mΩ(max.) at AC 100mA (max.) 1 KHz

5. **Insertion & Extraction force:**

Initial : 0.3 to 3.0Kgs

After life test: 0.2 to 3.0Kgs

MATERIALS

1. **Housing:** Thermoplastic

2. **Center pin:** Nickel plating

3. **Terminal:** Brass/Copper alloy Silver plating.

* **RoHS & REACH compliant.**

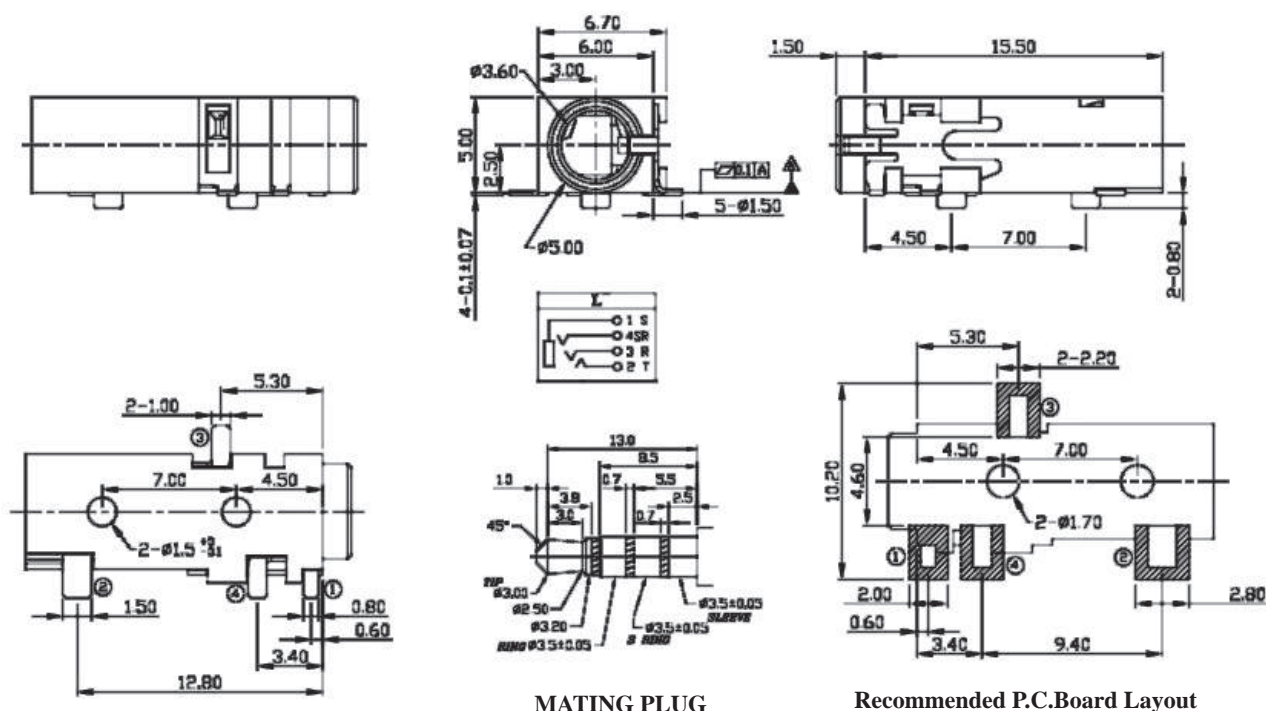

MATING PLUG

Recommended P.C.Board Layout

ORDERING INFORMATION:

P/N 8034 S4 - V13 L 0 B
1 2 3 4 5

1. PHONE JACK TYPE:

"S4" FOR MATING 4 POLE STEREO PLUG

2. JACK CODE:

V13

3. SCHEMATIC CODE:

L

4. BUSHING TYPE:

"0" FULLY PLASTIC BUSHING (NO NUT NEEDED)

5. HOUSING COLOR:

"B" BLACK (STANDARD)

Ø3.5MM STEREO PHONE JACK

SPECIFICATIONS

1. **Rating:** 1A 12VDC

2. **Withstanding voltage:**

AC 500V, 60Hz for 1 minute

3. **Insulation resistance (initial):** 100MΩ(min.) at 500V DC

4. **Contact resistance (initial):**

30mΩ(max.) at AC 100mA (max.) 1 KHz

5. **Insertion & Extraction force:**

Initial : 0.3 to 3.0Kgs

After life test: 0.2 to 3.0Kgs

MATERIALS

1. **Housing:** Thermoplastic

2. **Center pin:** Nickel plating

3. **Terminal:** Brass/Copper alloy Silver plating.

* **RoHS & REACH compliant.**

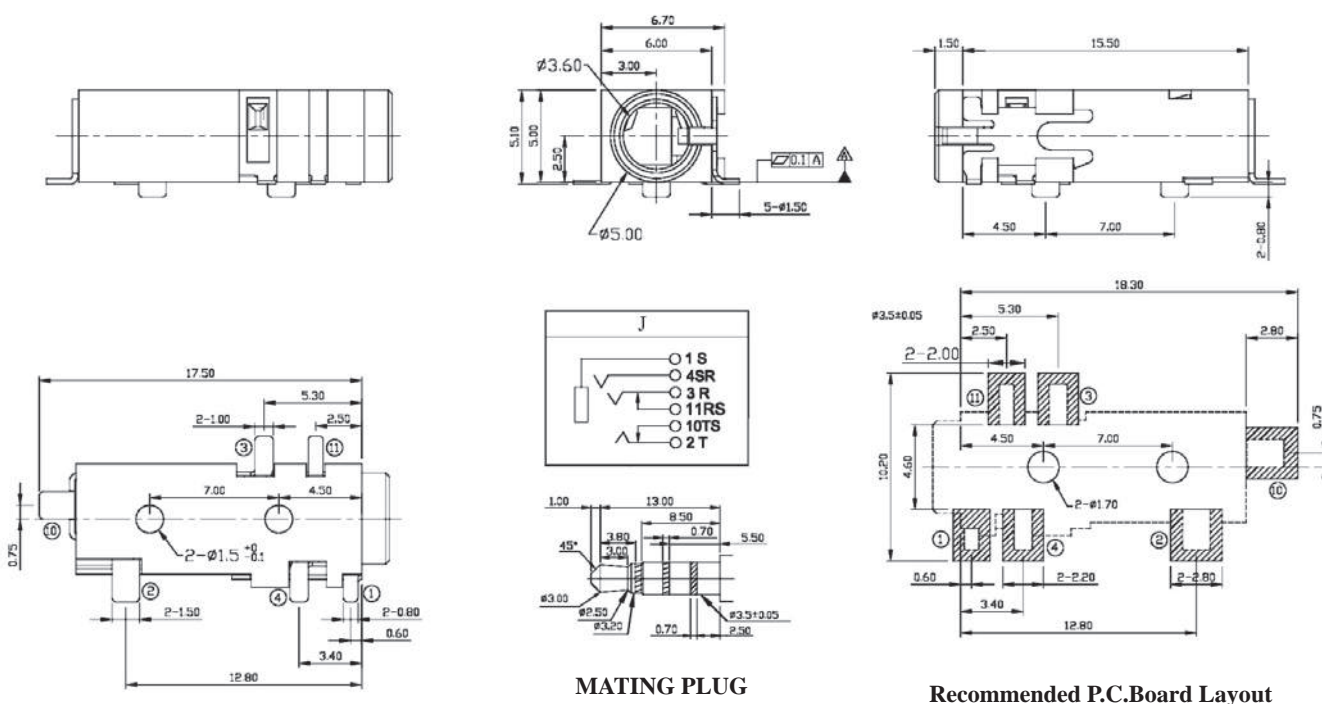

MATING PLUG

Recommended P.C.Board Layout

ORDERING INFORMATION:

P/N 8034 S4 - V14 J0 B
1 2 3 4 5

1. PHONE JACK TYPE:

"S4" FOR MATING 4 POLE STEREO PLUG

2. JACK CODE:

V14

3. SCHEMATIC CODE:

J

4. BUSHING TYPE:

"0" FULLY PLASTIC BUSHING (NO NUT NEEDED)

5. HOUSING COLOR:

"B" BLACK (STANDARD)

Ø3.5MM STEREO PHONE JACK

SPECIFICATIONS

1. **Rating:** 1A 12VDC
2. **Withstanding voltage:**
AC 500V, 60Hz for 1 minute
3. **Insulation resistance (initial):** 100MΩ(min.) at 500V DC
4. **Contact resistance (initial):**
30mΩ(max.) at AC 100mA (max.) 1 KHz
5. **Insertion & Extraction force:**
Initial : 0.3 to 3.0Kgs
After life test: 0.2 to 3.0Kgs

MATERIALS

1. **Housing:** Thermoplastic
 2. **Center pin:** Nickel plating
 3. **Terminal:** Brass/Copper alloy Silver plating.
- * **RoHS & REACH compliant.**

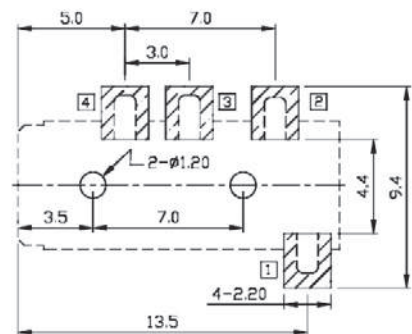
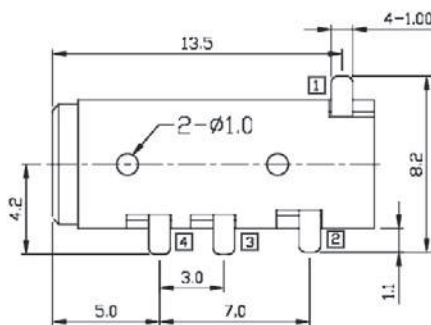
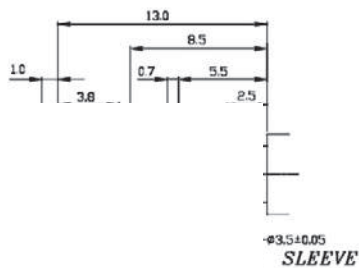
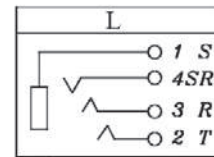
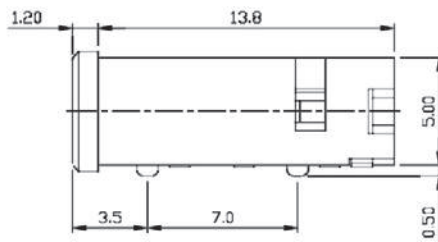
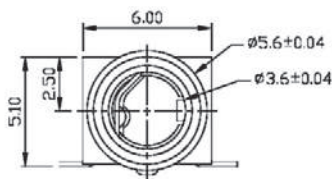

MATING PLUG

Recommended P.C.Board Layout

ORDERING INFORMATION:

P/N 8034 S4 - V16 L0 B
 1 2 3 4 5

1. PHONE JACK TYPE:
"S4" FOR MATING 4 POLE STEREO PLUG
2. JACK CODE:
V16
3. SCHEMATIC CODE:
L
4. BUSHING TYPE:
"0" FULLY PLASTIC BUSHING (NO NUT NEEDED)
5. HOUSING COLOR:
"B" BLACK (STANDARD)

Ø3.5MM STEREO PHONE JACK

SPECIFICATIONS

1.Rating: 1A 12VDC

2.Withstanding voltage:

AC 500V, 60Hz for 1 minute

3.Insulation resistance (initial): 100MΩ(min.) at 500V DC

4.Contact resistance (initial):

30mΩ(max.) at AC 100mA (max.) 1 KHz

5.Insertion & Extraction force:

Initial : 0.3 to 3.0Kgs

After life test: 0.2 to 3.0Kgs

MATERIALS

1.Housing: Thermoplastic

2.Center pin: Nickel plating

3.Terminal: Brass/Copper alloy Silver plating.

* RoHS & REACH compliant.

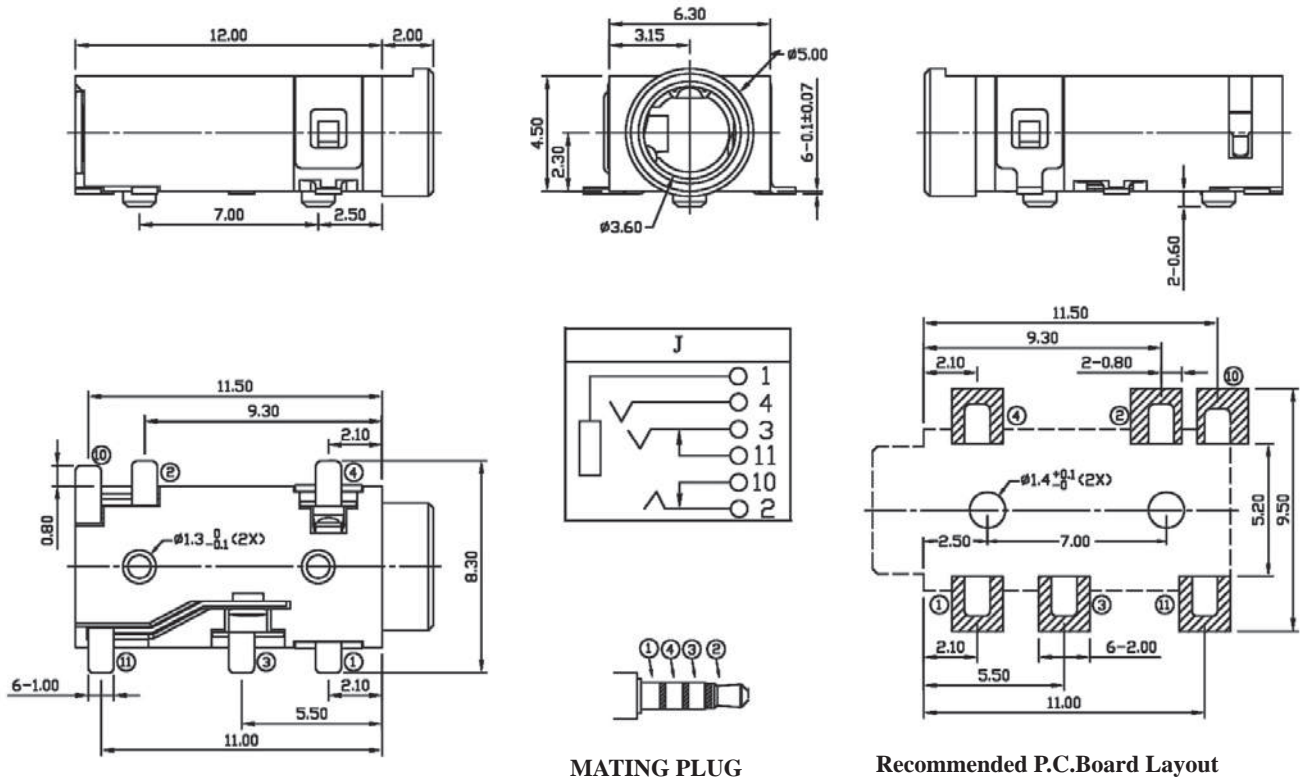

MATING PLUG

Recommended P.C.Board Layout

ORDERING INFORMATION:

P/N 8034S4 - V19J0B
 T 2 3 4 5

1. PHONE JACK TYPE:

"S4" FOR MATING 4 POLE STEREO PLUG

2. JACK CODE:

V19

3. SCHEMATIC CODE:

J

4. BUSHING TYPE:

"0" FULLY PLASTIC BUSHING (NO NUT NEEDED)

5. HOUSING COLOR:

"B" BLACK (STANDARD)

Ø3.5MM PHONE JACK

P/N	Dimension (m/m)
8033** -38	

Schematic Code	Pin Hole Layout

ORDERING INFORMATION:

P/N 8033 $\frac{xx}{12} - \frac{xxx}{3} \frac{xxx}{456}$

- | | |
|--|--|
| <p>1. TERMINAL FINISH:
 "S" SILVER PLATED (STANDARD)
 "G" GOLD FLASH PLATED</p> <p>2. BUSHING FINISH:
 "N" NICKEL PLATED (STANDARD)
 "G" GOLD FLASH PLATED</p> <p>3. JACK CODE:
 "38" SMT TYPE</p> | <p>4. SCHEMATIC CODE:
 A</p> <p>5. NUT OPTION:
 "0" WITHOUT NUT</p> <p>6. HOUSING COLOR:
 "B" BLACK (STANDARD)</p> |
|--|--|

Ø3.5MM STEREO PHONE JACK

SPECIFICATIONS

1. **Rating:** 1A 12VDC
2. **Withstanding voltage:**
AC 500V, 60Hz for 1 minute
3. **Insulation resistance (initial):** 100M Ω (min.) at 500V DC
4. **Contact resistance (initial):**
30m Ω (max.) at AC 100mA (max.) 1 KHz
5. **Insertion & Extraction force:**
Initial : 0.3 to 3.0Kgs
After life test: 0.2 to 3.0Kgs

MATERIALS

1. **Housing:** Thermoplastic
 2. **Center pin:** Nickel plating
 3. **Terminal:** Brass/Copper alloy Silver plating.
- * RoHS & REACH compliant.

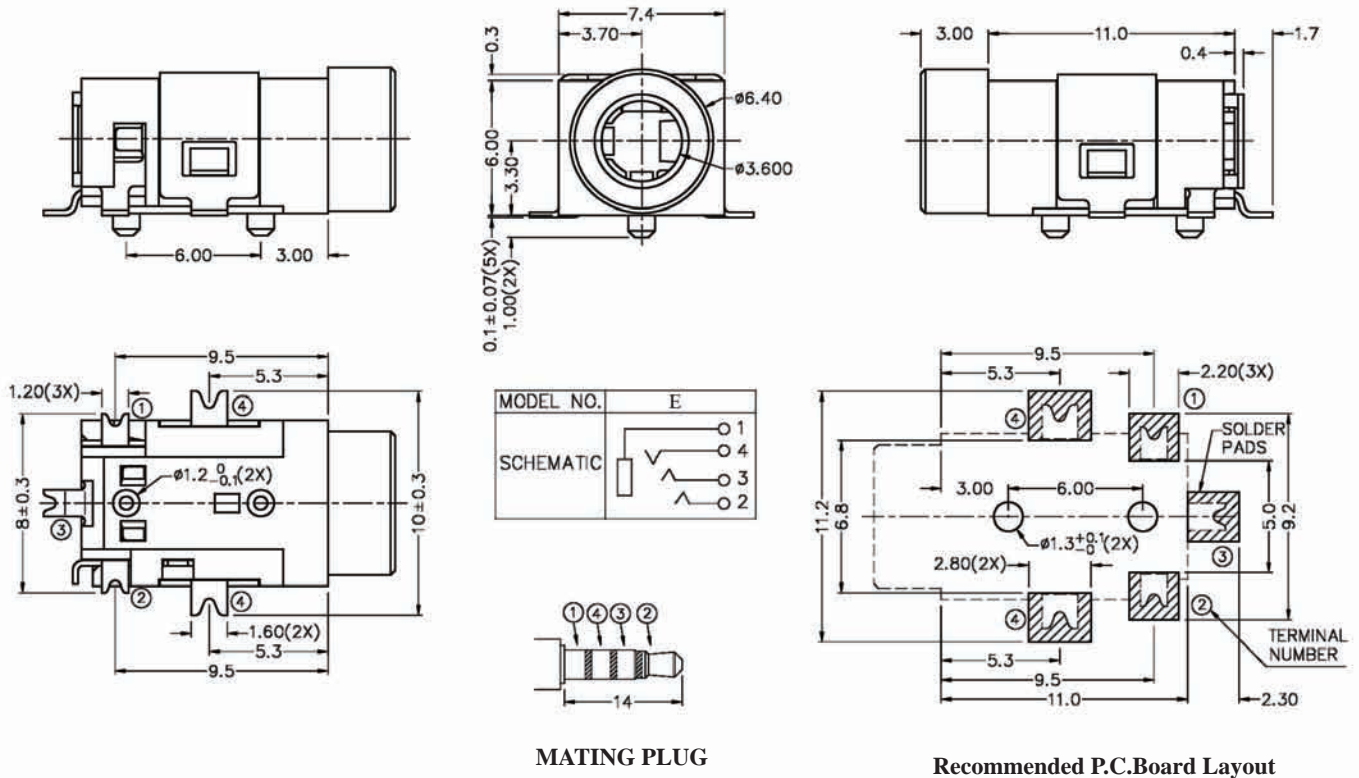
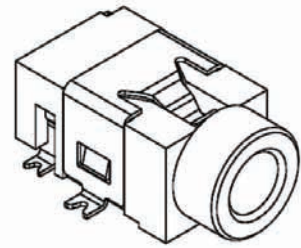

ORDERING INFORMATION:

P/N 8034 $\frac{S4}{1}$ - $\frac{H61}{2}$ x $\frac{0B}{345}$

1. PHONE JACK TYPE:
"S4" FOR MATING 4 POLE STEREO PLUG
2. JACK CODE:
H61
3. SCHEMATIC CODE:
E
4. BUSHING TYPE:
"0" FULLY PLASTIC BUSHING (NO NUT NEEDED)
5. HOUSING COLOR:
"B" BLACK (STANDARD)

Ø3.5MM STEREO PHONE JACK

SPECIFICATIONS

1. **Rating:** 1A 12VDC
2. **Withstanding voltage:**
AC 500V, 60Hz for 1 minute
3. **Insulation resistance (initial):** 100MΩ(min.) at 500V DC
4. **Contact resistance (initial):**
30mΩ(max.) at AC 100mA (max.) 1 KHz
5. **Insertion & Extraction force:**
Initial : 0.3 to 3.0Kgs
After life test: 0.2 to 3.0Kgs

MATERIALS

1. **Housing:** Thermoplastic
 2. **Center pin:** Nickel plating
 3. **Terminal:** Brass/Copper alloy Silver plating.
- * RoHS & REACH compliant.

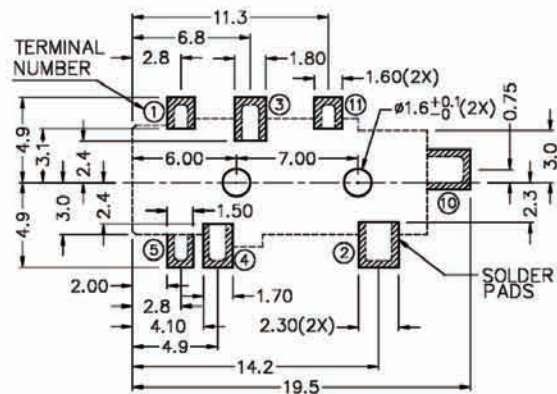
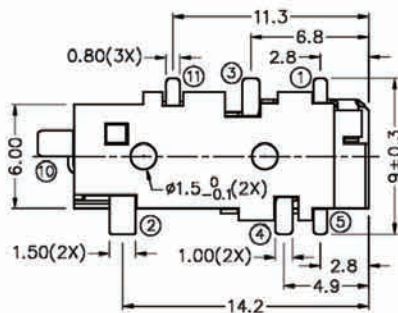
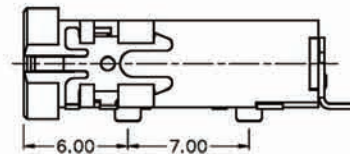
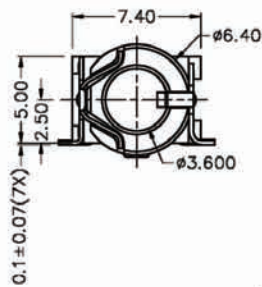
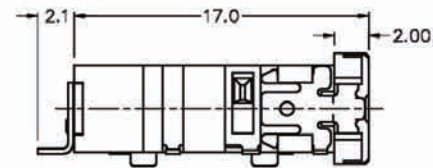
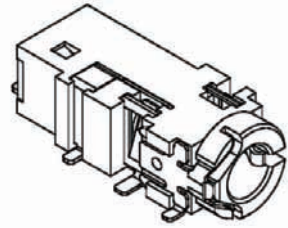

MODEL NO.	A	C
SCHEMATIC		

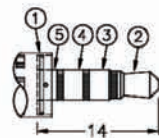

MATING PLUG

Recommended P.C.Board Layout

ORDERING INFORMATION:

P/N 8034 $\frac{S4}{1}$ - $\frac{H64}{2}$ x $\frac{0B}{345}$

1. PHONE JACK TYPE:
"S4" FOR MATING 4 POLE STEREO PLUG
2. JACK CODE:
H64
3. SCHEMATIC CODE:
A, C
4. BUSHING TYPE:
"0" FULLY PLASTIC BUSHING (NO NUT NEEDED)
5. HOUSING COLOR:
"B" BLACK (STANDARD)

Ø3.5MM STEREO PHONE JACK

SPECIFICATIONS

1. **Rating:** 1A 12VDC
2. **Withstanding voltage:**
AC 500V, 60Hz for 1 minute
3. **Insulation resistance (initial):** 100MΩ(min.) at 500V DC
4. **Contact resistance (initial):**
30mΩ(max.) at AC 100mA (max.) 1 KHz
5. **Insertion & Extraction force:**
Initial : 0.3 to 3.0Kgs
After life test: 0.2 to 3.0Kgs

MATERIALS

1. **Housing:** Thermoplastic
 2. **Center pin:** Nickel plating
 3. **Terminal:** Brass/Copper alloy Silver plating.
- * RoHS & REACH compliant.

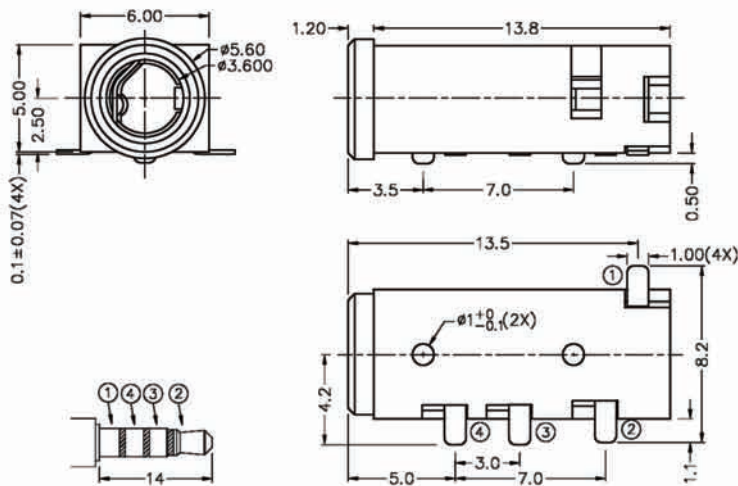
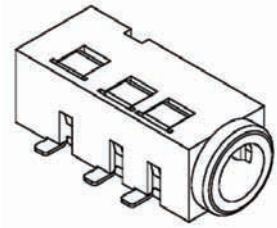

MATING PLUG

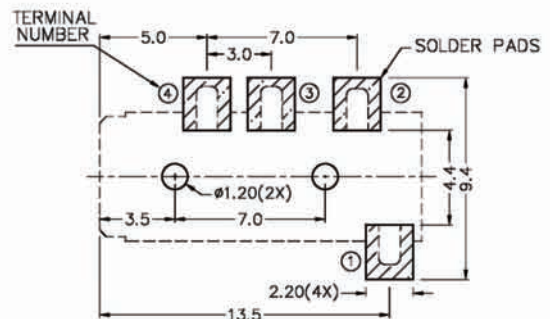

Recommended P.C.Board Layout

MODEL NO.	E	X	P
SCHEMATIC			

ORDERING INFORMATION:

P/N 8034 $\frac{S4}{1}$ - $\frac{H66}{2}$ x $\frac{0}{345}$ B

1. PHONE JACK TYPE:
"S4" FOR MATING 4 POLE STEREO PLUG
2. JACK CODE:
H66
3. SCHEMATIC CODE:
E, X, P
4. BUSHING TYPE:
"0" FULLY PLASTIC BUSHING (NO NUT NEEDED)
5. HOUSING COLOR:
"B" BLACK (STANDARD)

Ø3.5MM STEREO PHONE JACK

SPECIFICATIONS

1. **Rating:** 1A 12VDC
2. **Withstanding voltage:**
AC 500V, 60Hz for 1 minute
3. **Insulation resistance (initial):** 100MΩ(min.) at 500V DC
4. **Contact resistance (initial):**
30mΩ(max.) at AC 100mA (max.) 1 KHz
5. **Insertion & Extraction force:**
Initial : 0.3 to 3.0Kgs
After life test: 0.2 to 3.0Kgs

MATERIALS

1. **Housing:** Thermoplastic
 2. **Center pin:** Nickel plating
 3. **Terminal:** Brass/Copper alloy Silver plating.
- * RoHS & REACH compliant.

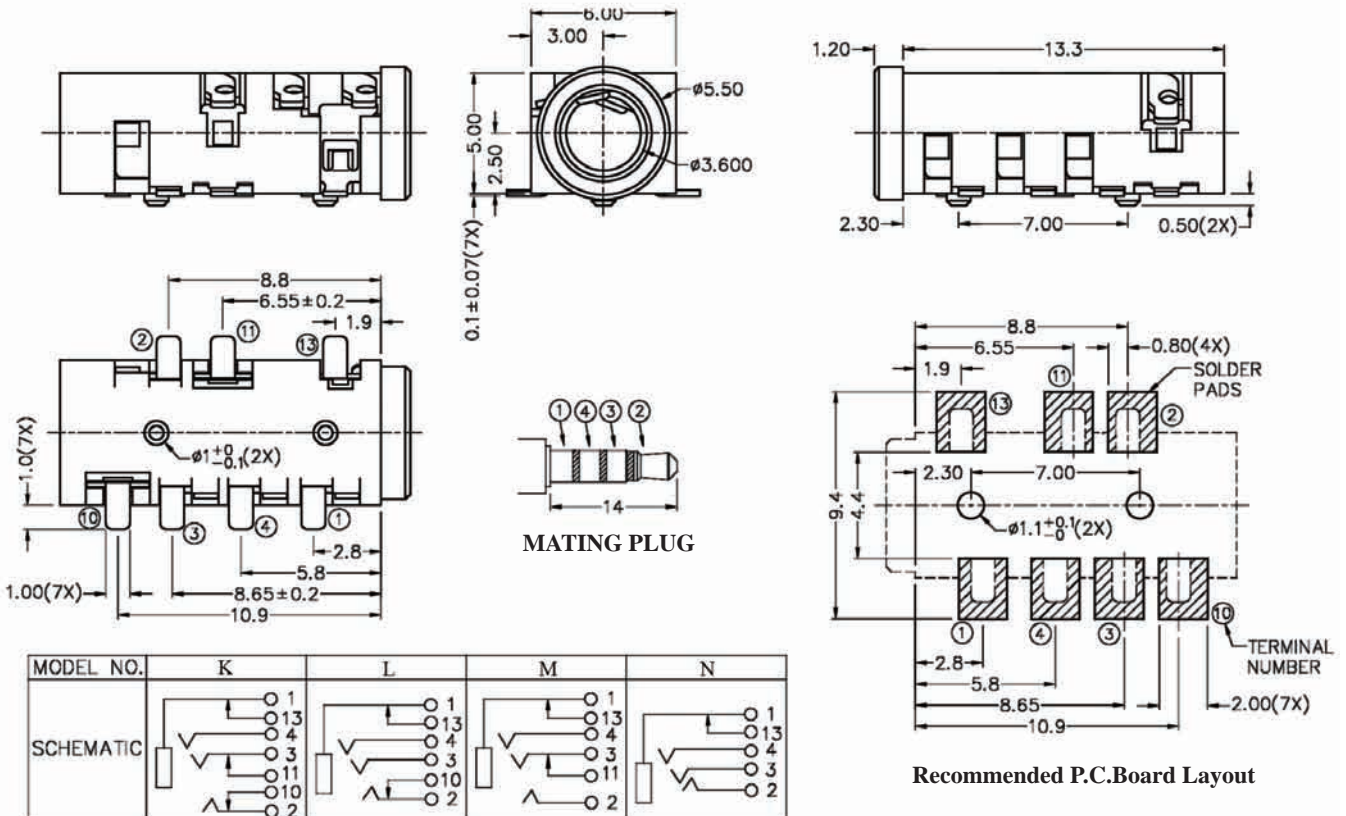
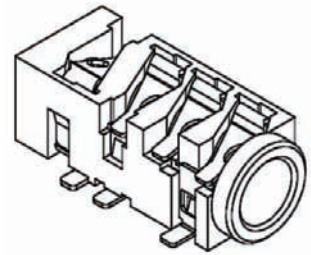

ORDERING INFORMATION:

P/N 8034 $\frac{S4}{1}$ - $\frac{H67}{2}$ $\frac{x0B}{345}$

1. PHONE JACK TYPE:
"S4" FOR MATING 4 POLE STEREO PLUG
2. JACK CODE:
H67
3. SCHEMATIC CODE:
K, L, M, N
4. BUSHING TYPE:
"0" FULLY PLASTIC BUSHING (NO NUT NEEDED)
5. HOUSING COLOR:
"B" BLACK (STANDARD)

Ø3.5MM STEREO PHONE JACK

SPECIFICATIONS

1. **Rating:** 1A 12VDC
2. **Withstanding voltage:**
AC 500V, 60Hz for 1 minute
3. **Insulation resistance (initial):** 100MΩ(min.) at 500V DC
4. **Contact resistance (initial):**
30mΩ(max.) at AC 100mA (max.) 1 KHz
5. **Insertion & Extraction force:**
Initial : 0.3 to 3.0Kgs
After life test: 0.2 to 3.0Kgs

MATERIALS

1. **Housing:** Thermoplastic
 2. **Center pin:** Nickel plating
 3. **Terminal:** Brass/Copper alloy Silver plating.
- * RoHS & REACH compliant.

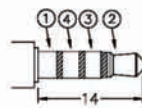
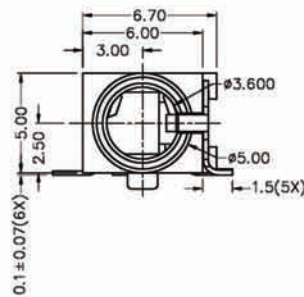
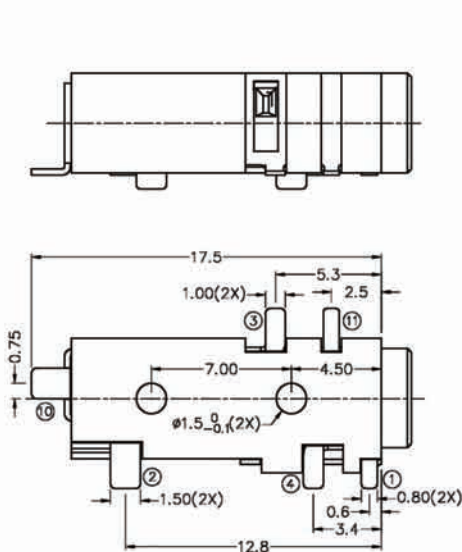
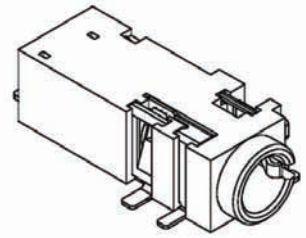

MATING PLUG

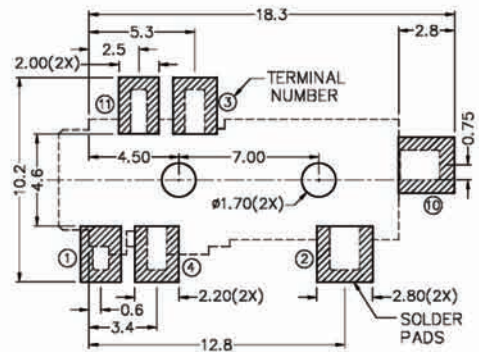
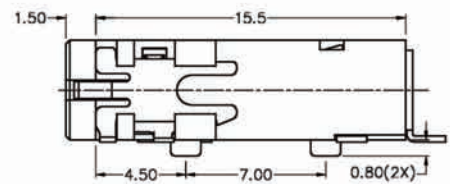

Recommended P.C.Board Layout

MODEL NO.	B	C	D	E
SCHEMATIC				

ORDERING INFORMATION:

P/N 8034S4 - H68 x 0 B
1 2 3 4 5

1. PHONE JACK TYPE:
"S4" FOR MATING 4 POLE STEREO PLUG
2. JACK CODE:
H68
3. SCHEMATIC CODE:
B, C, D, E
4. BUSHING TYPE:
"0" FULLY PLASTIC BUSHING (NO NUT NEEDED)
5. HOUSING COLOR:
"B" BLACK (STANDARD)

Ø3.5MM STEREO PHONE JACK

SPECIFICATIONS

1. **Rating:** 1A 12VDC
2. **Withstanding voltage:**
AC 500V, 60Hz for 1 minute
3. **Insulation resistance (initial):** 100MΩ(min.) at 500V DC
4. **Contact resistance (initial):**
30mΩ(max.) at AC 100mA (max.) 1 KHz
5. **Insertion & Extraction force:**
Initial : 0.3 to 3.0Kgs
After life test: 0.2 to 3.0Kgs

MATERIALS

1. **Housing:** Thermoplastic
 2. **Center pin:** Nickel plating
 3. **Terminal:** Brass/Copper alloy Silver plating.
- * RoHS & REACH compliant.

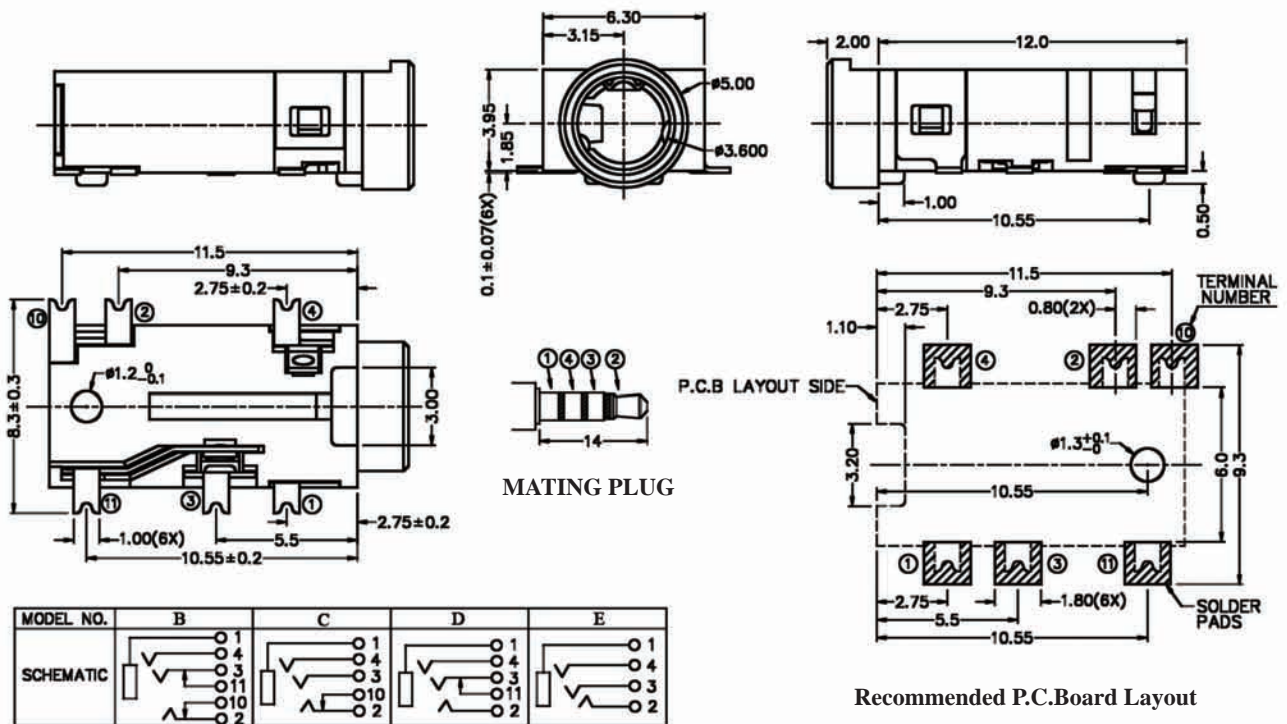
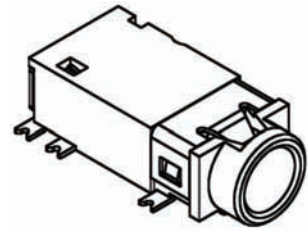

ORDERING INFORMATION:

P/N 8034 $\frac{S4}{1}$ - $\frac{H69}{2}$ x $\frac{0}{3}$ $\frac{B}{45}$

1. PHONE JACK TYPE:
"S4" FOR MATING 4 POLE STEREO PLUG
2. JACK CODE:
H69
3. SCHEMATIC CODE:
B, C, D, E
4. BUSHING TYPE:
"0" FULLY PLASTIC BUSHING (NO NUT NEEDED)
5. HOUSING COLOR:
"B" BLACK (STANDARD)

Ø3.5MM STEREO PHONE JACK

SPECIFICATIONS

1. **Rating:** 1A 12VDC
2. **Withstanding voltage:**
AC 500V, 60Hz for 1 minute
3. **Insulation resistance (initial):** 100MΩ(min.) at 500V DC
4. **Contact resistance (initial):**
30mΩ(max.) at AC 100mA (max.) 1 KHz
5. **Insertion & Extraction force:**
Initial : 0.3 to 3.0Kgs
After life test: 0.2 to 3.0Kgs

MATERIALS

1. **Housing:** Thermoplastic
 2. **Center pin:** Nickel plating
 3. **Terminal:** Brass/Copper alloy Silver plating.
- * RoHS & REACH compliant.

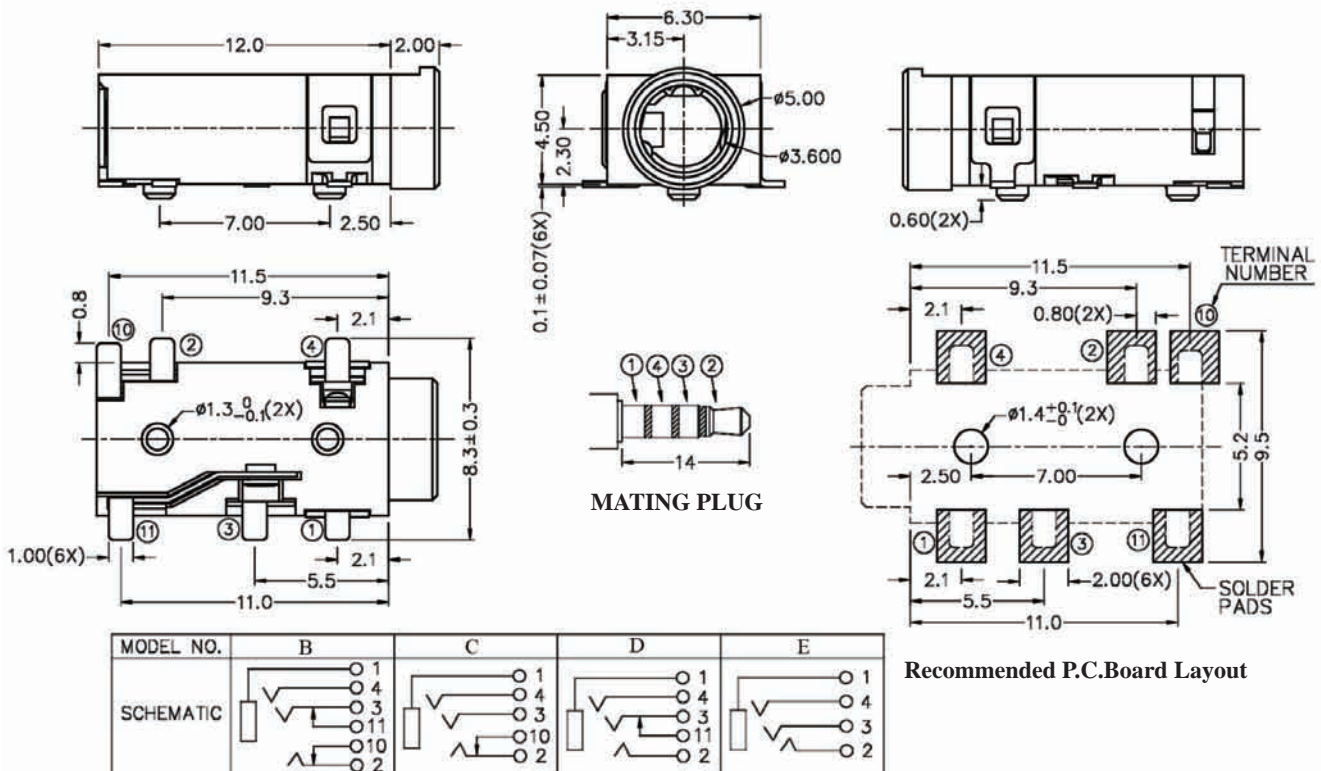
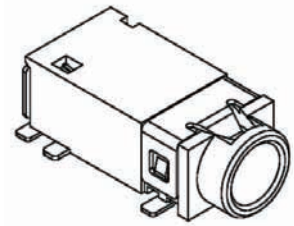

Recommended P.C.Board Layout

ORDERING INFORMATION:

P/N 8034 $\frac{S4}{1}$ - $\frac{H73}{2}$ x $\frac{0B}{345}$

1. PHONE JACK TYPE:
"S4" FOR MATING 4 POLE STEREO PLUG
2. JACK CODE:
H73
3. SCHEMATIC CODE:
B, C, D, E
4. BUSHING TYPE:
"0" FULLY PLASTIC BUSHING (NO NUT NEEDED)
5. HOUSING COLOR:
"B" BLACK (STANDARD)

Ø3.5MM STEREO PHONE JACK

SPECIFICATIONS

1. **Rating:** 1A 12VDC
2. **Withstanding voltage:**
AC 500V, 60Hz for 1 minute
3. **Insulation resistance (initial):** 100MΩ(min.) at 500V DC
4. **Contact resistance (initial):**
30mΩ(max.) at AC 100mA (max.) 1 KHz
5. **Insertion & Extraction force:**
Initial : 0.3 to 3.0Kgs
After life test: 0.2 to 3.0Kgs

MATERIALS

1. **Housing:** Thermoplastic
 2. **Center pin:** Nickel plating
 3. **Terminal:** Brass/Copper alloy Silver plating.
- * RoHS & REACH compliant.

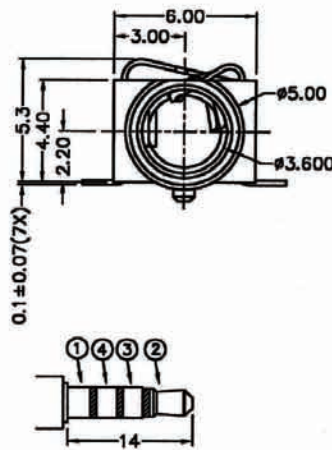
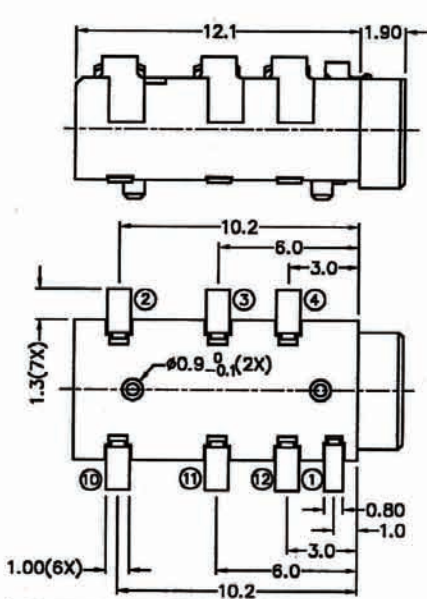
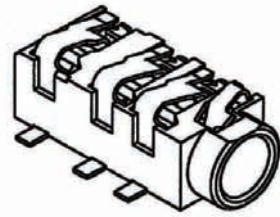

MATING PLUG

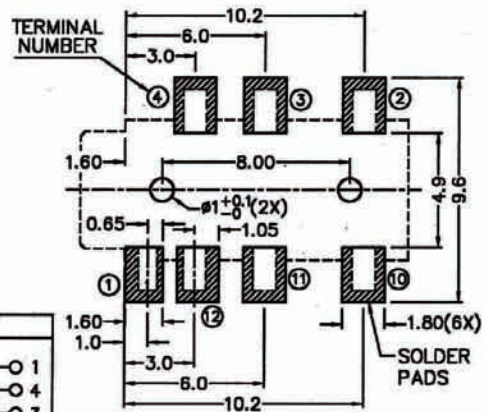
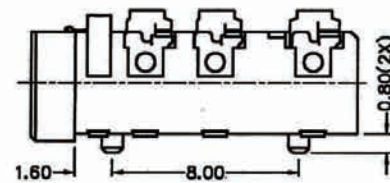

Recommended P.C.Board Layout

MODEL NO.	A	B	C	D	E
SCHMATIC					

ORDERING INFORMATION:

P/N 8 0 3 4 S4 - H74 x 0 B
1 2 3 4 5

1. PHONE JACK TYPE:
"S4" FOR MATING 4 POLE STEREO PLUG
2. JACK CODE:
H74
3. SCHEMATIC CODE:
A, B, C, D, E
4. BUSHING TYPE:
"0" FULLY PLASTIC BUSHING (NO NUT NEEDED)
5. HOUSING COLOR:
"B" BLACK (STANDARD)

Ø3.5MM STEREO PHONE JACK

SPECIFICATIONS

1. **Rating:** 1A 12VDC
2. **Withstanding voltage:**
AC 500V, 60Hz for 1 minute
3. **Insulation resistance (initial):** 100MΩ(min.) at 500V DC
4. **Contact resistance (initial):**
30mΩ(max.) at AC 100mA (max.) 1 KHz
5. **Insertion & Extraction force:**
Initial : 0.3 to 3.0Kgs
After life test: 0.2 to 3.0Kgs

MATERIALS

1. **Housing:** Thermoplastic
 2. **Center pin:** Nickel plating
 3. **Terminal:** Brass/Copper alloy Silver plating.
- * RoHS & REACH compliant.

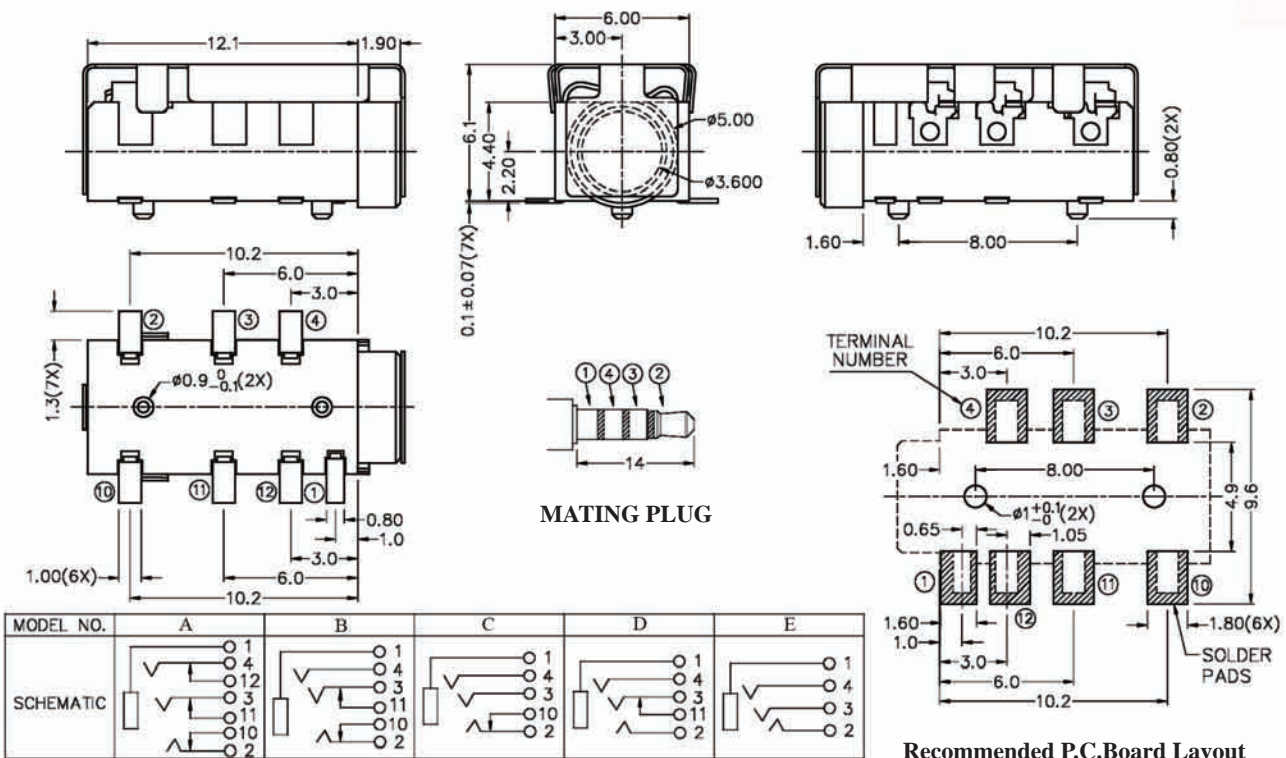
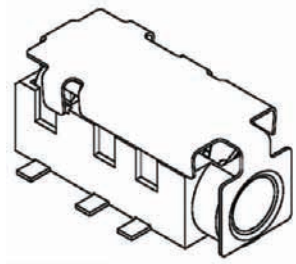

ORDERING INFORMATION:

P/N 8034 $\frac{S4}{1}$ - $\frac{H77}{2}$ x $\frac{0B}{345}$

1. PHONE JACK TYPE:
"S4" FOR MATING 4 POLE STEREO PLUG
2. JACK CODE:
H77
3. SCHEMATIC CODE:
A, B, C, D, E
4. BUSHING TYPE:
"0" FULLY PLASTIC BUSHING (NO NUT NEEDED)
5. HOUSING COLOR:
"B" BLACK (STANDARD)

Ø3.5MM STEREO PHONE JACK

SPECIFICATIONS

1. **Rating:** 1A 12VDC
2. **Withstanding voltage:**
AC 500V, 60Hz for 1 minute
3. **Insulation resistance (initial):** 100MΩ(min.) at 500V DC
4. **Contact resistance (initial):**
30mΩ(max.) at AC 100mA (max.) 1 KHz
5. **Insertion & Extraction force:**
Initial : 0.3 to 3.0Kgs
After life test: 0.2 to 3.0Kgs

MATERIALS

1. **Housing:** Thermoplastic
 2. **Center pin:** Nickel plating
 3. **Terminal:** Brass/Copper alloy Silver plating.
- * RoHS & REACH compliant.

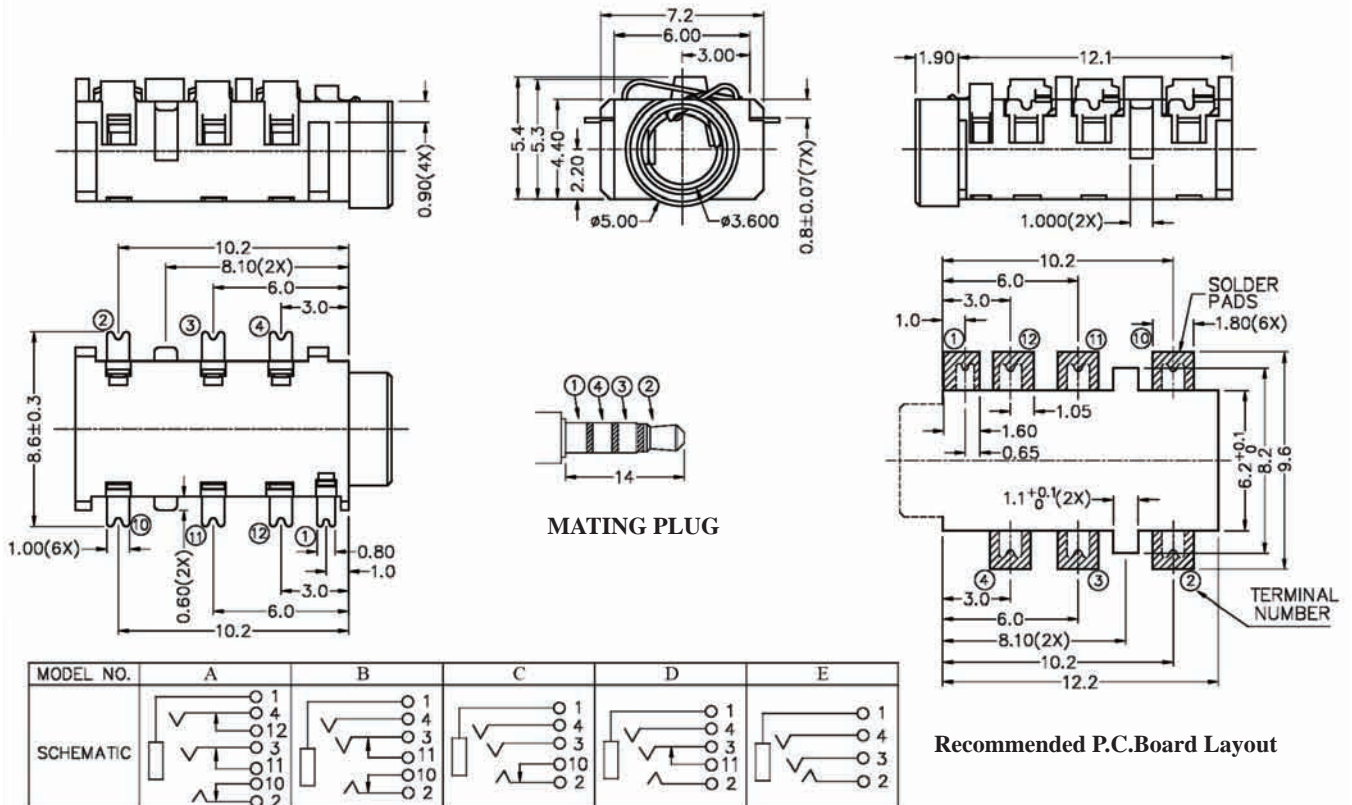
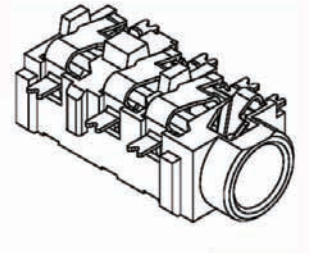

ORDERING INFORMATION:

P/N 8034 S4 - H78 x 0B
T 2 3 4 5

1. PHONE JACK TYPE:
"S4" FOR MATING 4 POLE STEREO PLUG
2. JACK CODE:
H78
3. SCHEMATIC CODE:
A, B, C, D, E
4. BUSHING TYPE:
"0" FULLY PLASTIC BUSHING (NO NUT NEEDED)
5. HOUSING COLOR:
"B" BLACK (STANDARD)

3.5MM AUDIO PLUGS & JACKS (1)

P/N 8035-01S
3.5MM STEREO PLUG,
BAKELITE HANDLE



P/N 8035-02M
3.5MM MONO PLUG,
BAKELITE HANDLE



P/N 8035-03S
3.5MM STEREO PLUG,
PLASTIC HANDLE



P/N 8035-04M
3.5MM MONO PLUG
PLASTIC HANDLE



P/N 8035-07M
3.5MM SUB-MINIATURE MONO
PLUG, BAKELITE HANDLE



P/N 8035-11M
3.5MM MONO R/A PLUG



P/N 8035-08S
3.5MM STEREO PLUG, SHIELDED



P/N 8035-09M
3.5MM MONO PLUG, SHIELDED



P/N 8035-12S
3.5MM STEREO R/A PLUG



P/N 8035-13S
3.5MM 4 POLE STRAIGHT PLUG
P/N 8035-21S
3.5MM 4 POLE R/A PLUG (90°)



P/N 8035-14S
3.5MM 4 POLE PLUG
FOR 4MM CABLE, SHIELDED

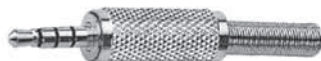

P/N 8035-15S
3.5MM STEREO PLUG
FOR 7, 8MM CABLE, W/LONG
SPRING



P/N 8035-16S
3.5MM STEREO PLUG
FOR 8MM CABLE, SHIELDED

















P/N 8035-17S
3.5MM STEREO PLUG
W/SCREW



P/N 8035-18S
3.5MM STEREO R/A PLUG



3.5MM AUDIO PLUGS & JACKS (2)

<p>P/N 8035-20M 3.5MM MONO PLUG WITH PLASTIC SPRING</p> 	<p>P/N 8035-19S 3.5MM STEREO PLUG WITH PLASTIC SPRING</p> 	<p>P/N 8035-65S 3.5MM 4 POLE JACK, METAL HANDLE</p> 
<p>P/N 8035-51S 3.5MM STEREO JACK, BAKELITE HANDLE P/N 8035-52M 3.5MM MONO JACK, BAKELITE HANDLE</p> 	<p>P/N 8035-53S 3.5MM STEREO JACK, PLASTIC HANDLE P/N 8035-54M 3.5MM MONO JACK, PLASTIC HANDLE</p> 	<p>P/N 8035-57S 3.5MM STEREO JACK WITH SPRING, SHIELDED P/N 8035-58M 3.5MM MONO JACK WITH SPRING, SHIELDED</p> 
<p>P/N 8035-59S 3.5MM STEREO JACK, CHASSIS, SHIELDED P/N 8035-60M 3.5MM MONO JACK, CHASSIS, SHIELDED</p> 	<p>P/N 8035-55S 3.5MM INLINE STEREO JACK P/N 8035-56M 3.5MM INLINEMONO JACK</p> 	<p>P/N 8035-55S 3.5MM INLINE STEREO JACK P/N 8035-56M 3.5MM INLINE MONO JACK</p> 
<p>P/N 8035-63M 3.5MM MONO JACK, MOLDED</p> 	<p>P/N 8035-67S 3.5MM STEREO PLUG, SPECIAL TYP</p> 	<p>P/N 8035-68S 3.5MM 4 POLE JACK, ASSEMBLY</p> 
<p>P/N 8035-22M 3.5MM MONO PLUG, MOLDED</p> 	<p>P/N 8035-23S 3.5MM STEREO PLUG, MOLDED</p> 	<p>P/N 8035-24S 3.5MM 4 POLE PLUG, MOLDED</p> 

3.5MM AUDIO PLUG & JACKS (3)

P/N 8035-26S

3.5MM STEREO PLUG, SPECIAL TYPE. FOR 6MM CABLE



P/N 8035-25S

3.5MM STEREO PLUG, SPECIAL TYPE. FOR 6MM CABLE



P/N 8035-27S

3.5MM STEREO PLUG, SPECIAL TYPE. FOR 6MM CABLE



P/N 8035-29SG

3.5MM STEREO PLUG, W/SCREW, BLACK HANDLE



P/N 8035-28MG

3.5MM MONO PLUG, SHIELDED (ID=3.0MM)



P/N 8035-66S

3.5MM STEREO JACK, MOLDED TYPE



P/N 8035-30SG

3.5MM STEREO PLUG, BLACK HANDLE FOR 9MM CABLE



P/N 8035-50SG

3.5MM STEREO JACK, GOLD & PEARL CHROME PLATED



P/N 8035-31SG

3.5MM STEREO PLUG, PALE CHROME PLATED FOR 6MM CABLE

















P/N 8035-32SG (6MM)

P/N 8035-33SG (8MM)

3.5MM STEREO PLUG, TIN PLATED-NICKEL HANDLE FOR 6 , 8MM CABLE



3.5MM AUDIO TO 3.5MM AUDIO ADAPTER (1)

<p>P/N8070-02MF 3.5MM STEREO PLUG TO 3.5MM MONO JACK</p> 	<p>P/N 8070-04MF 3.5MM STEREO PLUG TO 3.5MM MONO JACK</p> 	<p>P/N 8070-05MF 3.5MM MONO PLUG TO 3.5MM STEREO JACK P/N 8070-06MF 3.5MM MONO PLUG TO 3.5MM MONO JACK</p> 
<p>P/N 8070-09MF 3.5MM STEREO PLUG TO 3.5MM MONO JACK, SHIELDED</p> 	<p>P/N 8070-10MF 3.5MM STEREO PLUG TO 3.5MM STEREO JACK, SHIELDED P/N 8070-11MF 3.5MM STEREO PLUG TO 3.5MM MONO JACK, SHIELDED</p> 	<p>P/N 8070-32MF 3.5MM STEREO PLUG TO 3.5MM STEREO JACK,SHIELDED</p> 
<p>P/N 8070-12MF 3.5MM MONO PLUG TO 3.5MM STEREO JACK, SHIELDED P/N 8070-13MF 3.5MM MONO PLUG TO 3.5MM MONO JACK, SHIELDED</p> 	<p>P/N 8070-14FF 3.5MM STEREO JACK TO JACK, SHIELDED P/N 8070-15FF 3.5MM MONO JACK TO JACK, SHIELDED</p> 	<p>P/N 8070-20MM 3.5MM STEREO PLUG TO 3.5MM STEREO PLUG</p> 
<p>P/N 8070-26FF 3.5MM STEREO JACK TO JACK, PLASTIC HANDLE P/N 8070-27FF 3.5MM MONO JACK TO JACK, PLASTIC HANDLE</p> 	<p>P/N 8070-23MF 3.5MM MONO PLUG TO 3.5MM MONO JACK,RIGHT ANGLE</p> 	<p>P/N 8070-24MF 3.5MM STEREO PLUG TO 3.5MM STEREO JACK, RIGHT ANGLE</p> 
<p>P/N 8070-25MF 3.5MM MONO PLUG TO 3.5MM STEREO JACK, RT. ANGLE</p> 	<p>P/N 8070-28MF 3.5MM 4 POLE PLUG TO 3.5MM STEREO JACK</p> 	<p>P/N 8070-29FF 3.5MM STEREO JACK TO JACK, BULKHEAD P/N 8070-30FF 3.5MM MONO JACK TO JACK, BULKHEAD</p> 

3.5MM AUDIO TO 3.5MM AUDIO ADAPTER (2)

P/N 8070-16MFF
3.5MM STEREO PLUG TO 3.5MM
STEREO DOUBLE JACKS



P/N 8070-17MFF
3.5MM STEREO PLUG TO 3.5MM
MONO DOUBLE JACKS



P/N 8070-18MFF
3.5MM MONO PLUG TO 3.5MM
STEREO DOUBLE JACKS
P/N 8070-19MFF
3.5MM MONO PLUG TO 3.5MM
MONO DOUBLE JACKS



P/N 8070-31MFF
3.5MM STEREO PLUG TO 3.5MM
MONO DOUBLE JACKS, MOLDED





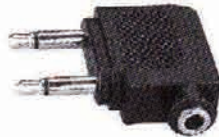









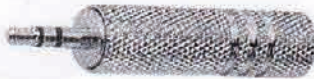

P/N 8070-33MFF
DUAL 3.5MM MONO PLUGS TO 3.5MM
STEREO JACK, RT. ANGLE

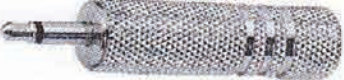









P/N 8070-34FFG
3.5MM STEREO JACK TO JACK,
SHIELDED, GOLD & PEARL CHROME
PLATED















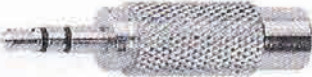

3.5MM AUDIO TO 6.3MM AUDIO ADAPTER (1)

<p>P/N 8098-01MF 3.5MM STEREO PLUG TO 1/4" STEREO JACK</p> <p>P/N 8098-02MF 3.5MM STEREO PLUG TO 1/4" MONO JACK</p> 	<p>P/N 8098-03MF 3.5MM MONO PLUG TO 1/4" STEREO JACK</p> <p>P/N 8098-04MF 3.5MM MONO PLUG TO 1/4" MONO JACK</p> 	<p>P/N 8098-05MF 1/4" STEREO PLUG TO 3.5MM STEREO JACK</p> <p>P/N 8098-06MF 1/4" STEREO PLUG TO 3.5MM MONO JACK</p> 
<p>P/N 8098-07MF 1/4" MONO PLUG TO 3.5MM STEREO JACK</p> <p>P/N 8098-08MF 1/4" MONO PLUG TO 3.5MM MONO JACK</p> 	<p>P/N 8098-09MF RT. ANGLE 1/4" STEREO PLUG TO 3.5MM STEREO JACK</p> <p>P/N 8098-10MF RT. ANGLE 1/4" STEREO PLUG TO 3.5MM MONO JACK</p> 	<p>P/N 8098-13MF 3.5MM STEREO PLUG TO 1/4" STEREO JACK, SHIELDED</p> <p>P/N 8098-14MF 3.5MM STEREO PLUG TO 1/4" MONO JACK, SHIELDED.</p> 
<p>P/N 8098-43MFG 3.5MM STEREO PLUG TO 1/4" STEREO JACK, GOLD & PEARL CHROME PLATED</p> 	<p>P/N 8098-15MF 3.5MM MONO PLUG TO 1/4" STEREO JACK, SHIELDED</p> <p>P/N 8098-16MF 3.5MM MONO PLUG TO 1/4" MONO JACK, SHIELDED</p> 	<p>P/N 8098-11MF 1/4" STEREO PLUG TO 3.5MM STEREO JACK, METAL</p> 
<p>P/N 8098-12MF 1/4" MONO PLUG TO 3.5MM MONO JACK, PLASTIC</p> 	<p>P/N 8098-17MF 1/4" STEREO PLUG TO 3.5MM STEREO JACK, SHIELDED</p> <p>P/N 8098-18MF 1/4" STEREO PLUG TO 3.5MM MONO JACK, SHIELDED</p> 	<p>P/N 8098-44MFG 1/4" STEREO PLUG TO 3.5MM STEREO JACK, GOLD & PEARL CHROME PLATED</p> 
<p>P/N 8098-19MF 1/4" MONO PLUG TO 3.5MM STEREO JACK, SHIELDED</p> <p>P/N 8098-20MF 1/4" MONO PLUG TO 3.5MM MONO JACK, SHIELDED</p> 	<p>P/N 8098-22MF 1/4" STEREO PLUG TO 3.5MM MONO JACK</p> 	<p>P/N 8098-23MF 3.5MM STEREO PLUG TO 1/4" STEREO JACK</p> <p>P/N 8098-24MF 3.5MM STEREO PLUG TO 1/4" MONO JACK</p> 

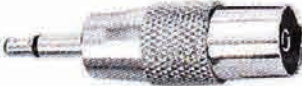







3.5MM AUDIO TO 6.3MM AUDIO ADAPTER (2)

<p>P/N 8098-30MM 1/4" MONO PLUG TO 3.5MM MONO PLUG</p> 	<p>P/N 8098-33MF 1/4" STEREO PLUG TO 3.5MM STEREO JACK, SHIELDED</p> <p>P/N 8098-34MF 1/4" STEREO PLUG TO 3.5MM MONO JACK, SHIELDED</p> 	<p>P/N8098-42MF 3.5MM STEREO PLUG TO 1/4" STEREO JACK, RT. ANGLE</p> 
<p>P/N 8098-35MFF 1/4" STEREO PLUG TO 3.5MM STEREO DOUBLE JACKS</p> <p>P/N 8098-45MFF 1/4" STEREO PLUG TO 3.5MM MONO DOUBLE JACKS</p> 	<p>P/N 8098-37MFF 1/4" MONO PLUG TO 3.5MM STEREO DOUBLE JACKS</p> <p>P/N 8098-38MFF 1/4" MONO PLUG TO 3.5MM MONO DOUBLE JACKS</p> 	<p>P/N 8098-36MFF 1/4" STEREO PLUG TO 3.5MM MONO DOUBLE JACKS</p> 
<p>P/N 8098-39MFF 3.5MM STEREO PLUG TO 1/4" STEREO DOUBLE JACKS</p> 	<p>P/N 8098-40MFF 3.5MM MONO PLUG TO 1/4" STEREO DOUBLE JACKS</p> <p>P/N 8098-41MFF 3.5MM MONO PLUG TO 1/4" MONO DOUBLE JACKS</p> 	

3.5 AUDIO TO RCA (CINCH) ADAPTER (1)

<p>P/N 8038-01MF 3.5MM STEREO PLUG TO RCA JACK</p> 	<p>P/N 8038-02MF 3.5MM MONO PLUG TO RCA JACK</p> 	<p>P/N 8038-03MM 3.5MM MONO PLUG TO PAL PLUG, PLASTIC HANDLE</p> 
<p>P/N 8038-04MF 3.5MM MONO PLUG TO PAL JACK, PLASTIC HANDLE</p> 	<p>P/N 8038-05MF 3.5MM STEREO PLUG TO RCA JACK, SHIELDED</p> 	<p>P/N 8038-06MF 3.5MM MONO PLUG TO RCA JACK, SHIELDED</p> 
<p>P/N 8038-22MF 3.5MM STEREO PLUG TO RCA JACK</p> 	<p>P/N 8038-27MFG 3.5MM MONO PLUG TO RCA JACK, GOLD & PEARL CHROME PLATED</p> 	<p>P/N 8038-07MM 3.5MM MONO PLUG TO PAL PLUG, SHIELDED</p> 
<p>P/N 8038-08MF 3.5MM MONO PLUG TO PAL JACK, SHIELDED</p> 	<p>P/N 8038-13MF RCA PLUG TO 3.5MM STEREO JACK, PLASTIC HANDLE P/N 8038-14MF RCA PLUG TO 3.5MM MONO JACK, PLASTIC HANDLE</p> 	<p>P/N 8038-15MF RCA PLUG TO 3.5MM STEREO JACK, SHIELDED P/N 8038-16MF RCA PLUG TO 3.5MM MONO JACK, SHIELDED</p> 
<p>P/N 8038-17FF RCA JACK TO 3.5MM STEREO JACK, SHIELDED P/N 8038-18FF RCA JACK TO 3.5MM MONO JACK, SHIELDED</p> 	<p>P/N 8038-09MFF 3.5MM STEREO PLUG TO DOUBLE RCA JACKS</p> 	<p>P/N 8038-10MFF 3.5MM MONO PLUG TO DOUBLE RCA JACKS</p> 

3.5 AUDIO TO RCA (CINCH) ADAPTER (2)

<p>P/N 8038-11MFF RCA PLUG TO 3.5MM MONO DOUBLE JACKS</p> 	<p>P/N 8038-19MMM 3.5MM STEREO PLUG TO DOUBLE RCA PLUGS</p> 	<p>P/N 8038-20MFF 3.5MM MONO PLUG TO DOUBLE RCA JACKS, " Y " TYPE</p> 
<p>P/N 8038-21MFF 3.5MM STEREO PLUG TO DOUBLE RCA JACKS, " Y " TYPE</p> 	<p>P/N 8038-23FMM 3.5MM STRERO JACK TO DOUBLE RCA PLUGS</p> 	<p>P/N 8038-24FFF 3.5MM STEREO JACK TO DOUBLE RCA JACKS</p> 
<p>P/N 8038-25FFF 3.5MM MONO JACK TO DOUBLE RCA JACKS</p> 	<p>P/N 8038-26MFFF 3.5MM 4 POLE PLUG TO 3xRCA JACKS (FOR IPOD)</p> 	

Ø 4.5MM MINI TELEPHONE JACK STRAIGHT TYPE

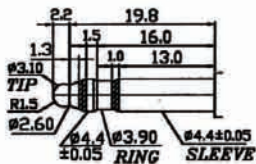
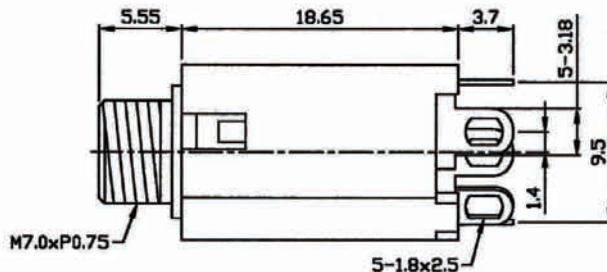
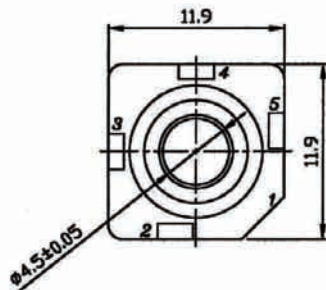
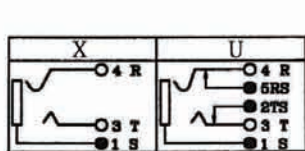

DC MATED PLUG

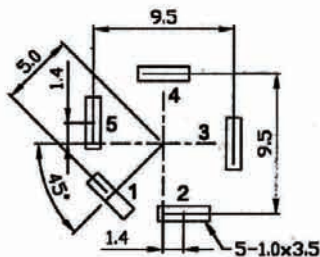

Recommended P.C.Board Layout

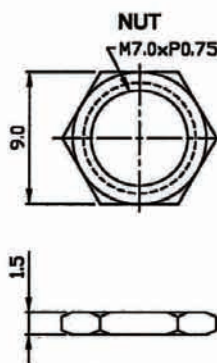

ORDERING INFORMATION:

P/N 8045SN-05 x 6B
I 2 3 4 5 6

1. TERMINAL FINISH:
"S" SILVER PLATED (STANDARD)
"G" GOLD FLASH PLATED
2. BUSHING FINISH:
"N" NICKEL PLATED
"G" GOLD FLASH PLATED
3. BUSHING TYPE:
05

4. SCHEMATIC CODE:
U, X
5. NUT OPTION:
"6" WITH NUT M7.0 x P0.75
6. HOUSING COLOR:
"B" BLACK

Ø 4.5MM MINI TELEPHONE JACK SINGLE PORT TYPE

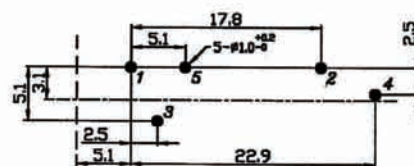
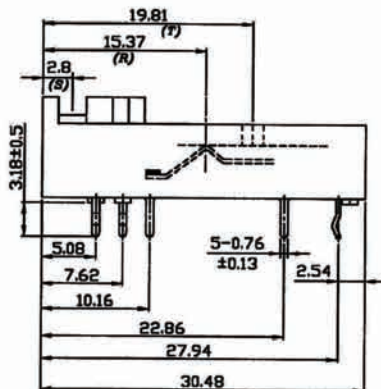
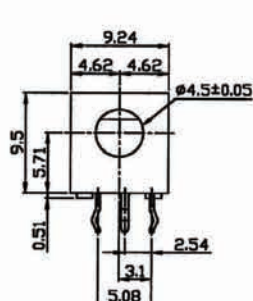

Recommended P.C.Board Layout

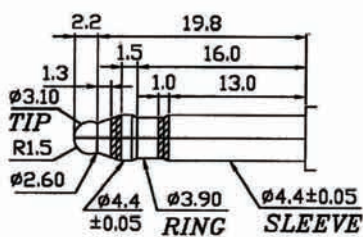

DC MATED PLUG

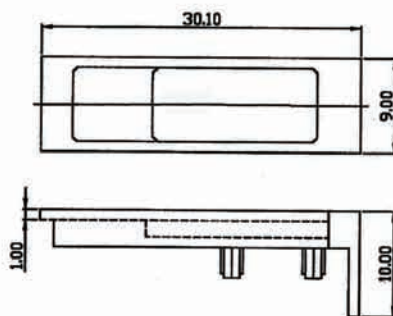

COVER

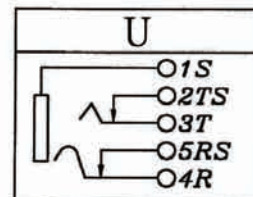

ORDERING INFORMATION:

P/N 8045 S0 - xx U0B
 $\frac{1}{2} \frac{3}{4} \frac{5}{6}$

1. TERMINAL FINISH:
 "S" SILVER PLATED (STANDARD)
 "G" GOLD FLASH PLATED
2. BUSHING FINISH:
 "0" NO PLATING (FULLY PLASTIC BUSHING)
3. COVER OPTION:
 "01" WITH COVER
 "02" WITHOUT COVER

4. SCHEMATIC CODE:
 "U"
5. NUT OPTION:
 "0" WITHOUT NUT
6. HOUSING COLOR:
 "B" BLACK

Ø 4.5MM MINI TELEPHONE JACK DUAL PORT TYPE

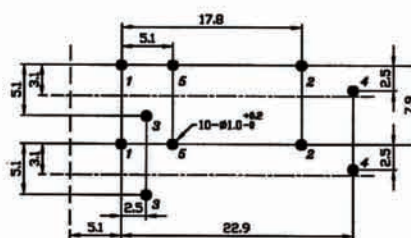
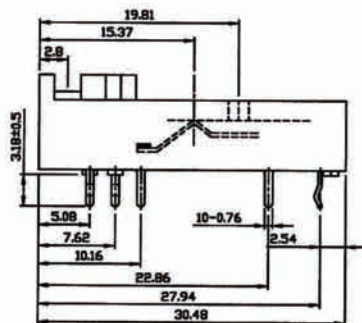
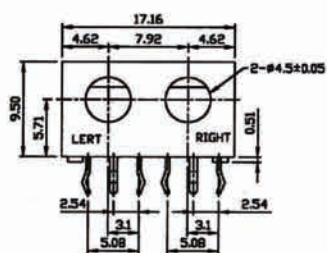

Recommended P.C. Board Layout

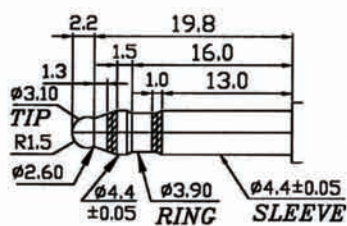

DC MATED PLUG

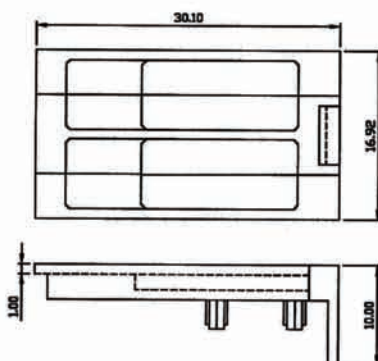

COVER

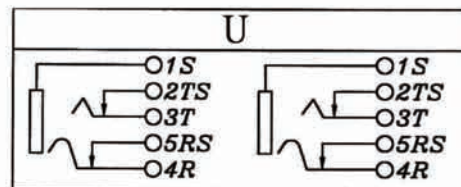

ORDERING INFORMATION:

P/N 8045 S0 - xx U0B
12 3 4 5 6

1. TERMINAL FINISH:
 "S" SILVER PLATED (STANDARD)
 "G" GOLD FLASH PLATED
2. BUSHING FINISH:
 "0" NO PLATING (FULLY PLASTIC BUSHING)
3. COVER OPTION:
 "03" WITH COVER
 "04" WITHOUT COVER

4. SCHEMATIC CODE:
 "U"
5. NUT OPTION:
 "0" WITHOUT NUT
6. HOUSING COLOR:
 "B" BLACK

Ø6.35MM PHONE JACK

Nut, Washer & Snap holder

Unit: m/m

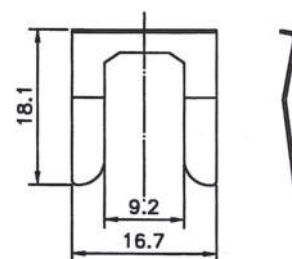
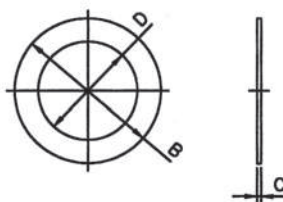
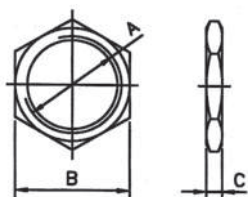

Nut

Washer

Snap Holder

Order Code NO.	Nut					Matching Washer		
	A: Thread	Material	Finish	Dim. B	Dim. C	Dim. B	Dim. C	Dim. D
1	M12 x P1.0	Steel	Nickel	14	2	Ø18	0.5	Ø12.2
2	M9 x P0.75	Brass	Nickel	12	2	Ø12	0.4	Ø9.5
3	M9 x P0.75	Steel	Nickel			Ø13.3	0.5	Ø9.2
4	Ø3/8" x 32W	Brass	Nickel	11	2.2	Ø12	0.4	Ø9.5
5	Ø7/16" x G20	Plastic	Black	15	4.8	Ø15.3	1.0	Ø11.3
6	Snap holder							

FEATURE

The specification covers the requirements for **6.3Ø PHONE JACKS** intended for audio systems and similar electronic apparatuses, and is designed for on panel/chassis/PCB/SMT mounting with or without nut.

CONSTRUCTION

- Housing:** Thermoplastic
 - Contact:** Phosphor bronze
 - Terminal:** Brass/Copper alloy
- All materials must be RoHS compliant.

SPECIFICATIONS

- Withstanding voltage:**
AC 500V 60Hz for 1 minute
- Insulation resistance:**
100MΩ (min.) at 500vDC
- Contact resistance:**
30mΩ (max.)
- Insertion & Extraction force:**
Initial : 0.4 to 2.0kgs
After life test: 0.3 to 2.0kgs
- Life test:**
5,000 cycles unloading (20-30 cycles per minute)
- Humidity test is kept in 90~95%(RH) for 96 hours.

ORDERING INFORMATION:

P/N 80 $\frac{xx}{0}$ $\frac{xx}{12}$ - $\frac{xx}{3}$ $\frac{xx}{456}$

0. CONNECTOR CODE:

62, 63, 64

1. TERMINAL FINISH:

- "S" SILVER PLATED
- "T" TIN PLATED
- "N" NICKEL PLATED
- "G" GOLD FLASH PLATED

2. BUSHING FINISH:

- "N" NICKEL PLATED (STANDARD)
- "G" GOLD FLASH PLATED
- "0" NO PLATING (FULLY PLASTIC BUSHING)

3. JACK CODE:

00 THROUGH 99

4. SCHEMATIC CODE:

A, B, C, D, E, X, Y, Z

5. NUT OPTION:

- "0" WITHOUT NUT & WASHER
- "1" WITH ROUND TYPE NUT (M12 x P1.0) & WASHER
- "2" WITH BRASS NUT (M9 x P0.75) & BRASS WASHER
- "3" WITH NUT (M9 x P0.75) & WASHER
- "4" WITH NUT (Ø3/8" UNEF) & WASHER
- "5" WITH NUT (M9 x P0.75) & INNER WASHER

6. INSULATOR COLOR OPTION:

- "B" BLACK (STANDARD)
- "A" GRAY "V" IVORY
- "N" GREEN "P" PURPLE
- "R" RED
- "U" BLUE

Ø6.35MM PHONE JACK

P/N	Dimension (m/m)	Pin Hole Layout (Jack Bottom View)				
8064**-14			<p>8064**-14</p>			
8064**-15 8064**-16			<p>8064**-15</p>			
8064**-17			<p>8064**-16</p>			
Schematic Code						
						<p>8064**-17</p>
U	V	W	X	Y	Z	

ORDERING INFORMATION:

P/N 8064 $\frac{xx}{12}$ - $\frac{xxxx}{3456}$

1. TERMINAL FINISH:

- "S" SILVER PLATED (STANDARD)
- "G" GOLD FLASH PLATED

2. BUSHING FINISH:

- "N" NICKEL PLATED (STANDARD)
- "G" GOLD FLASH PLATED
- "0" NO PLATING (FULLY PLASTIC BUSHING)

3. BUSHING TYPE:

- "14" METAL BUSHING WITH M9 x P0.75 THREAD
- "15" METAL BUSHING WITH Ø3/8" x UNEF THREAD
- "16" PLASTIC BUSHING W/O METAL RING & WITH Ø 3/8" *UNEF THREAD
- "17" DITTO, BUT WITH METAL RING

4. SCHEMATIC CODE:

U, V, W, X, Y, Z

5. NUT OPTION:

- "0" WITHOUT NUT & WASHER
- "3" WITH NUT M9 x P0.75 & WASHER
- "4" WITH NUT Ø 3/8" UNEF & WASHER
- "5" WITH NUT M9 x P0.75 & INNER TEETH WASHER

6. HOUSING COLOR:

"B" BLACK (STANDARD)

Ø6.3MM PHONE JACK

P/N	Dimension (m/m)	
8062**-04		
Schematic Code	Pin Hole Layout	

ORDERING INFORMATION:

P/N 8062 $\frac{xx}{12} - \frac{xxxx}{3456}$

1. TERMINAL FINISH:
"T" TIN PLATED (STANDARD)
"G" GOLD FLASH PLATED
2. BUSHING FINISH:
"N" NICKEL PLATED (STANDARD)
"G" GOLD FLASH PLATED
3. JACK CODE:
"04" BUSHING WITH METAL RING

4. SCHEMATIC CODE:
A
5. NUT OPTION:
"0" WITHOUT NUT & WASHER
6. HOUSING COLOR:
"B" BLACK (STANDARD)

Ø6.3MM PHONE JACK

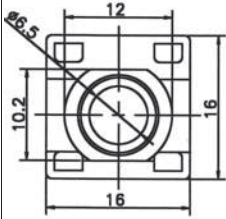
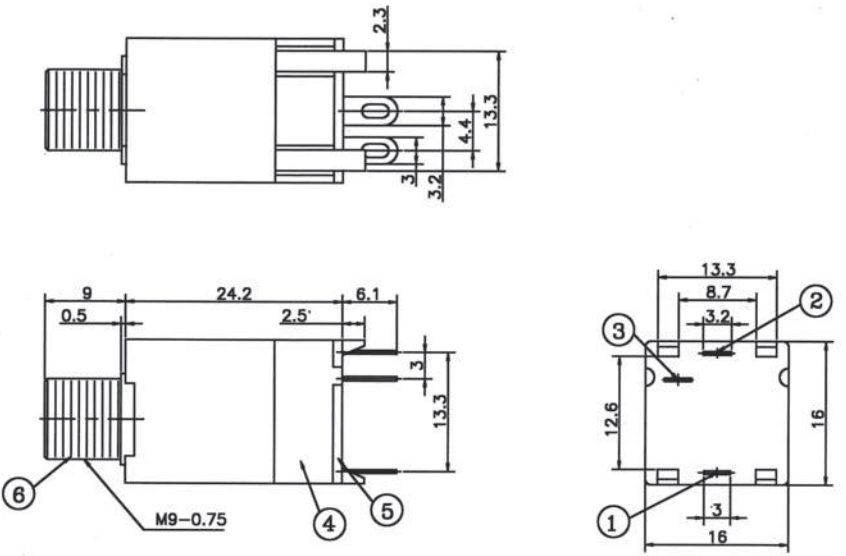
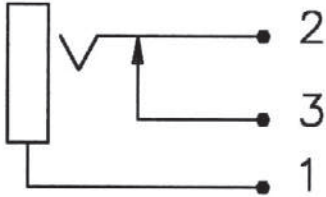
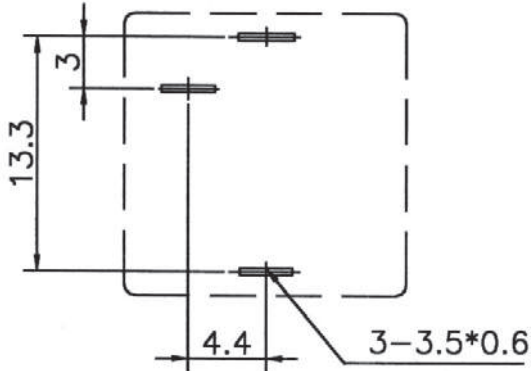
P/N	Dimension (m/m)		
8062**-05			
Schematic Code		Pin Hole Layout	
			

ORDERING INFORMATION:

P/N 8062 $\frac{xx}{12} - \frac{xxx}{3} \frac{xxx}{456}$

1. TERMINAL FINISH:
"T" TIN PLATED (STANDARD)
"G" GOLD FLASH PLATED
2. BUSHING FINISH:
"N" NICKEL PLATED (STANDARD)
"G" GOLD FLASH PLATED
3. JACK CODE:
"05" BUSHING M9 THREADED

4. SCHEMATIC CODE:
A
5. NUT OPTION:
"0" WITHOUT NUT & WASHER
"1" WITH NUT & WASHER
6. HOUSING COLOR:
"B" BLACK (STANDARD)

Ø6.3MM PHONE JACK

P/N	Dimension (m/m)
8062**-10	

Schematic Code			Pin Hole Layout (Bottom View)
<p>A</p>	<p>B</p>	<p>C</p>	
<p>D</p>	<p>E</p>	<p>F</p>	

ORDERING INFORMATION:

P/N 8062 $\frac{xx}{12} - \frac{xxxx}{3456}$

1. TERMINAL FINISH:
"T" TIN PLATED (STANDARD)
"G" GOLD FLASH PLATED
2. BUSHING FINISH:
"N" NICKEL PLATED (STANDARD)
"G" GOLD FLASH PLATED
3. JACK CODE:
"10" BUSHING THREADED

4. SCHEMATIC CODE:
A, B, C, D, E, F
5. NUT OPTION:
"0" WITHOUT NUT & WASHER
"1" WITH NUT & WASHER
6. HOUSING COLOR:
"B" BLACK (STANDARD)
"U" BLUE

Ø6.35MM PHONE JACK

P/N	Dimension (m/m)	Pin Hole Layout (Jack Bottom View)							
8063**-93 8063**-94			<p>8063**-93</p> <p>8063**-94</p>						
8063**-95 8063**-96			<p>8063**-95</p> <p>8063**-96</p>						
Schematic Code									
<p>A</p>	<p>B</p>	<p>C</p>	<p>D</p>	<p>E</p>	<p>F</p>	<p>G</p>	<p>H</p>	<p>I</p>	<p>J</p>

ORDERING INFORMATION:

P/N 8063 $\frac{xx}{12} - \frac{xxx}{3} \frac{xxx}{456}$

- TERMINAL FINISH:
"S" SILVER PLATED (STANDARD)
"G" GOLD FLASH PLATED
- BUSHING FINISH:
"N" NICKEL PLATED (STANDARD)
"G" GOLD FLASH PLATED
"0" NO PLATING (FULLY PLASTIC BUSHING)
- BUSHING TYPE:
"93" PLASTIC BUSHING WITH METAL RING & M12 x P1.0 THREAD
"95" DITTO
"94" PLASTIC BUSHING W/O METAL RING & WITH M12 x P1.0 THREAD
"96" DITTO
- SCHEMATIC CODE:
A, B, C, D, E, F, G, H, I, J
- NUT OPTION:
"0" WITHOUT NUT & WASHER
"1" WITH NUT M12 x P1.0 & WASHER
- HOUSING COLOR:
"B" BLACK (STANDARD)

Ø6.35MM PHONE JACK

P/N	Dimension (m/m)					
8064**-02 8064**-03				<p style="text-align: center;">8064**-02</p>		
8064**-04 8064**-05				<p style="text-align: center;">8064**-03</p>		
Schematic Code						
A	B	C	D	E	F	G
Pin Hole Layout (Jack Bottom View)		Solder Tail Option				
		PCB Type	Wire Type			
<p style="text-align: center;">8064**-04</p>						
<p style="text-align: center;">8064**-05</p>						

ORDERING INFORMATION:

P/N 8064 $\begin{matrix} \text{xx} \\ \text{12} \end{matrix}$ - $\begin{matrix} \text{xx} \\ \text{3} \end{matrix}$ $\begin{matrix} \text{xx} \\ \text{4} \end{matrix}$ $\begin{matrix} \text{xx} \\ \text{5} \end{matrix}$ $\begin{matrix} \text{xx} \\ \text{6} \end{matrix}$

- | | |
|---|---|
| <ol style="list-style-type: none"> 1. TERMINAL FINISH:
"S" SILVER PLATED (STANDARD)
"G" GOLD FLASH PLATED 2. BUSHING FINISH:
"N" NICKEL PLATED (STANDARD)
"G" GOLD FLASH PLATED
"0" NO PLATING (FULLY PLASTIC BUSHING) 3. BUSHING TYPE:
"02" PLASTIC BUSHING WITH METAL RING & WITH Ø 7/16" x UNEF THREAD PCB TYPE
"03" DITTO, BUT WIRE TYPE
"04" PLASTIC BUSHING W/O METAL RING & WITH Ø 7/16" x UNEF THREAD PCB TYPE
"05" DITTO, BUT WIRE TYPE | <ol style="list-style-type: none"> 4. SCHEMATIC CODE:
A, B, C, D, E, F, G 5. NUT OPTION:
"0" WITHOUT NUT & WASHER
"5" WITH NUT Ø 7/16" x UNEF & WASHER 6. HOUSING COLOR:
"B" BLACK (STANDARD) <p>NOTE: PCB TYPE : 8064**-02 & 8064**-04
WIRE TYPE: 8064**-03 & 8064**-05</p> |
|---|---|

Ø6.35MM PHONE JACK

Dimension (m/m)			Pin Hole Layout (Jack Bottom View)						
				 8064**-07					
 8064**-07	 8064**-08	 8064**-09		 8064**-08					
Schematic Code				 8064**-09					
 A	 B	 C	 D	 E	 F	 G	 H	 I	 J

ORDERING INFORMATION:

P/N 8064 $\frac{xx}{12} - \frac{xxxx}{3456}$

- | | |
|---|---|
| <p>1. TERMINAL FINISH:
"S" SILVER PLATED (STANDARD)
"G" GOLD FLASH PLATED</p> <p>2. BUSHING FINISH:
"N" NICKEL PLATED (STANDARD)
"G" GOLD FLASH PLATED</p> <p>3. BUSHING TYPE:
"07" PLASTIC BUSHING WITH METAL RING & M12 x P1.0 THREAD (L=4.5MM)
"08" DITTO, BUT L=7.5MM
"09" METAL BUSHING WITH M9 x P0.75 THREAD</p> | <p>4. SCHEMATIC CODE:
A, B, C, D, E, F, G, H, I, J</p> <p>5. NUT OPTION:
"0" WITHOUT NUT & WASHER
"1" WITH NUT M12 x P1.0 & WASHER
"3" WITH NUT M9 x P0.75 & WASHER</p> <p>6. HOUSING COLOR:
"B" BLACK (STANDARD)</p> |
|---|---|

Ø6.35MM PHONE JACK

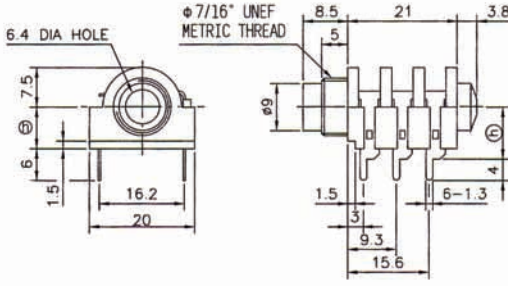
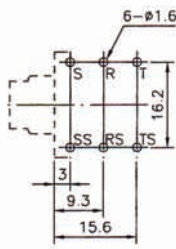
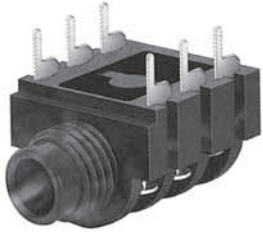
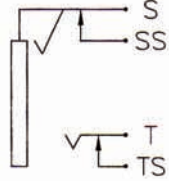
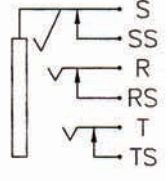
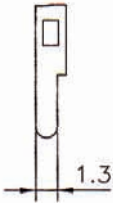
P/N	Dimension (m/m)	Pin Hole Layout (Jack Bottom View)	
8064**-10 8064**-11			 <p style="text-align: center;">8064**-10</p>
Schematic Code		Solder Tail Option	
			
D	G	PCB Type	

ORDERING INFORMATION:

P/N 8064 $\frac{xx}{12} - \frac{xxxxxx}{3456}$

- | | |
|---|--|
| <ol style="list-style-type: none"> 1. TERMINAL FINISH:
"S" SILVER PLATED (STANDARD)
"G" GOLD FLASH PLATED 2. BUSHING FINISH:
"0" NO PLATING (W/O METAL RING) 3. BUSHING TYPE:
"10" PLASTIC BUSHING W/O METAL RING &
WITH Ø 7/16" x UNEF THREAD,
DIM. H=8.0MM
"11" DITTO, BUT DIM. H=10.0MM | <ol style="list-style-type: none"> 4. SCHEMATIC CODE:
D, G 5. NUT OPTION:
"0" WITHOUT NUT & WASHER
"5" WITH NUT Ø 7/16" x G20 & WASHER |
|---|--|

Ø6.35MM PHONE JACK

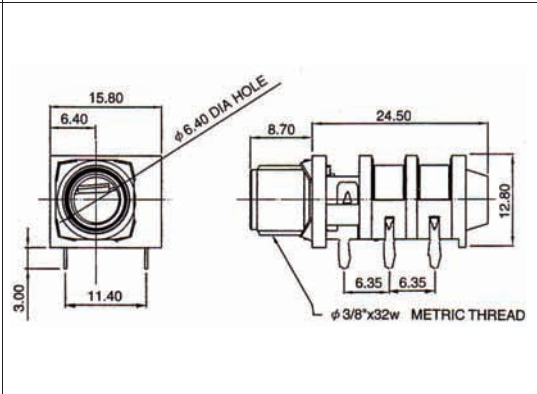
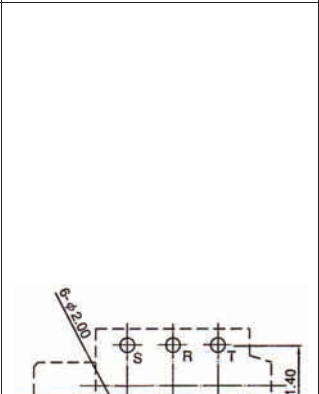
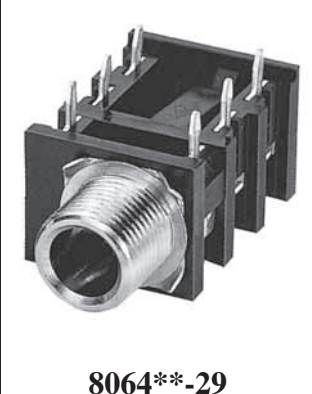
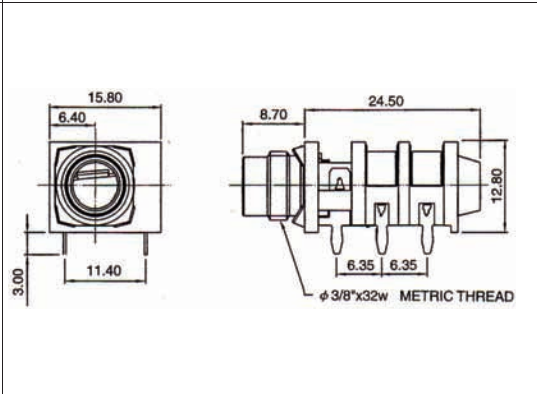
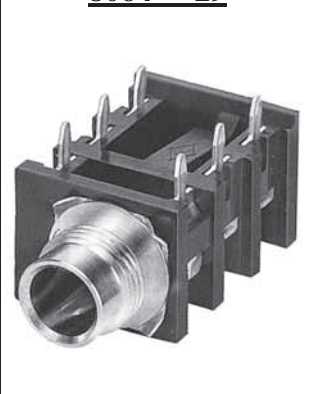
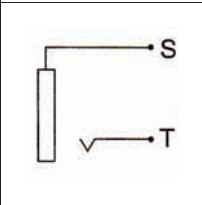
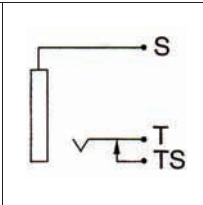
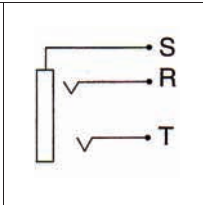
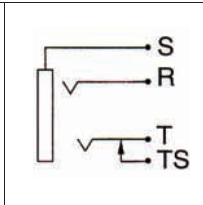
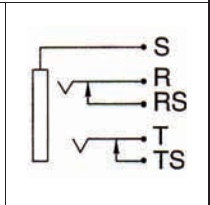
P/N	Dimension (m/m)	Pin Hole Layout (Jack Bottom View)		
8064**-29			 <p style="text-align: center;">8064**-29</p>	
8064**-30			 <p style="text-align: center;">8064**-30</p>	
Schematic Code				
				
A	B	C	E	F

ORDERING INFORMATION:

P/N 8064 $\frac{xx}{12} - \frac{xxxx}{3456}$

1. TERMINAL FINISH:
 - "S" SILVER PLATED (STANDARD)
 - "G" GOLD FLASH PLATED
2. BUSHING FINISH:
 - "N" NICKEL PLATED (STANDARD)
 - "G" GOLD FLASH PLATED
 - "0" NO PLATING (FULLY PLASTIC BUSHING)
3. BUSHING TYPE:
 - "29" METAL BUSHING WITH
Ø 3/8 UNEF THREAD
 - "30" DITTO, BUT WITH SHORTER THREAD
4. SCHEMATIC CODE:
 - A, B, C, E, F
5. NUT OPTION:
 - "0" WITHOUT NUT & WASHER
 - "4" WITH NUT Ø 3/8 UNEF & WASHER
6. HOUSING COLOR:
 - "B" BLACK (STANDARD)

Ø6.35MM PHONE JACK

P/N	Dimension (m/m)	Pin Hole Layout (Jack Bottom View)	
8064**-31			
8064**-32			
8064**-33 8064**-34			
8064**-35 8064**-36			
Schematic Code			
A	B	C	8064**-35
			8064**-36
E	F		

ORDERING INFORMATION:

P/N 8064 $\frac{xx}{12} - \frac{xxxx}{3456}$

- TERMINAL FINISH:
 - "S" SILVER PLATED (STANDARD)
 - "G" GOLD FLASH PLATED
- BUSHING FINISH:
 - "N" NICKEL PLATED (STANDARD)
 - "G" GOLD FLASH PLATED
 - "0" NO PLATING (FULLY PLASTIC BUSHING)
- BUSHING TYPE:
 - "31" METAL BUSHING WITH 3/8"Ø UNEF THREAD
 - "32" DITTO, BUT WITH SHORTER THREAD
 - "33" PLASTIC BUSHING WITH Ø 3/8" UNEF THREAD & W/O METAL RING
 - "34" DITTO, BUT WITH METAL RING
 - "35" PLASTIC BUSHING WITH M12 x P1.0 THREAD & W/O METAL RING
 - "36" DITTO, BUT WITH METAL RING
- SCHEMATIC CODE:
 - A, B, C, E, F
- NUT OPTION:
 - "0" WITHOUT NUT & WASHER
 - "4" WITH NUT Ø 3/8 UNEF & WASHER
 - "1" WITH NUT M12 x P1.0 & WASHER
- HOUSING COLOR:
 - "B" BLACK (STANDARD)

Ø6.3MM PHONE JACK

P/N	Dimension (m/m)	
8062**-01 8062**-02		
Schematic Code	Pin Hole Layout (Top View)	
A	8062**-01	
B	8062**-02	

ORDERING INFORMATION:

P/N 8062 $\frac{xx}{12} - \frac{xxxx}{3456}$

1. TERMINAL FINISH:
"T" TIN PLATED (STANDARD)
"G" GOLD FLASH PLATED
2. BUSHING FINISH:
"N" NICKEL PLATED (STANDARD)
"G" GOLD FLASH PLATED
3. JACK CODE:
"01" BUSHING WITH METAL RING (SCHEMATIC A)
"02" BUSHING WITH METAL RING (SCHEMATIC B)

4. SCHEMATIC CODE:
A, B
5. NUT OPTION:
"0" WITHOUT NUT & WASHER
"1" WITH NUT & WASHER
6. HOUSING COLOR:
"B" BLACK (STANDARD)

Ø6.3MM PHONE JACK

P/N	Dimension (m/m)	
8062** -03		
Schematic Code		Pin Hole Layout (Bottom View)
A	B	
C	D	

ORDERING INFORMATION:

P/N 8062 $\frac{xx}{12} - \frac{xxx}{3} \frac{xxx}{456}$

1. TERMINAL FINISH:
"T" TIN PLATED (STANDARD)
"G" GOLD FLASH PLATED
2. BUSHING FINISH:
"N" NICKEL PLATED (STANDARD)
"G" GOLD FLASH PLATED
3. JACK CODE:
"03" BUSHING M12 THREADED

4. SCHEMATIC CODE:
A, B, C, D
5. NUT OPTION:
"0" WITHOUT NUT & WASHER
"1" WITH NUT & WASHER
6. HOUSING COLOR:
"B" BLACK (STANDARD)

Ø6.3MM PHONE JACK

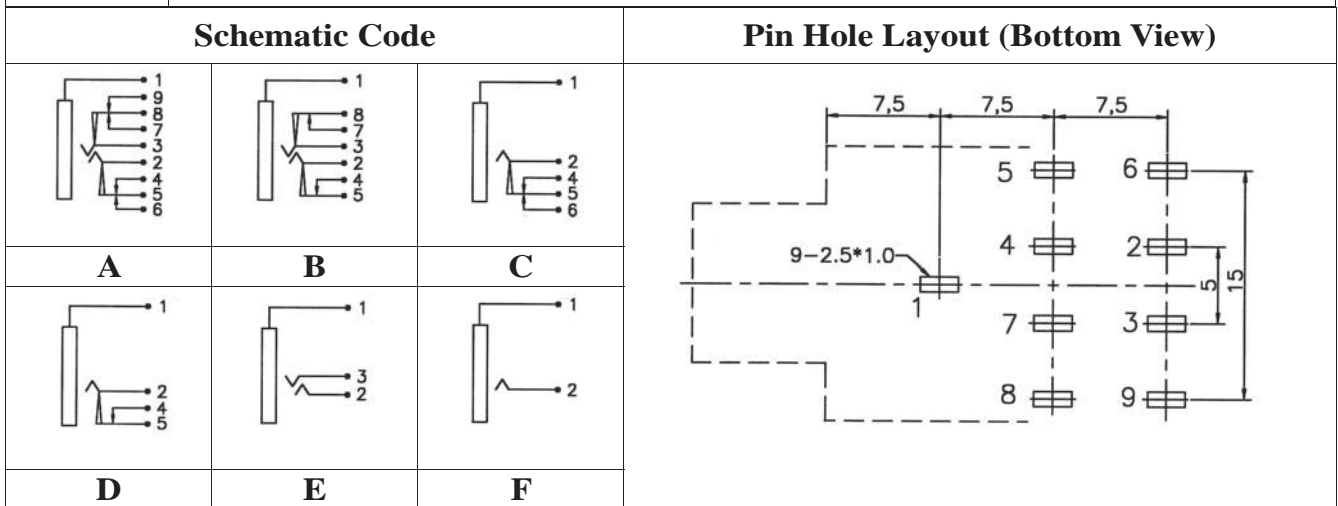
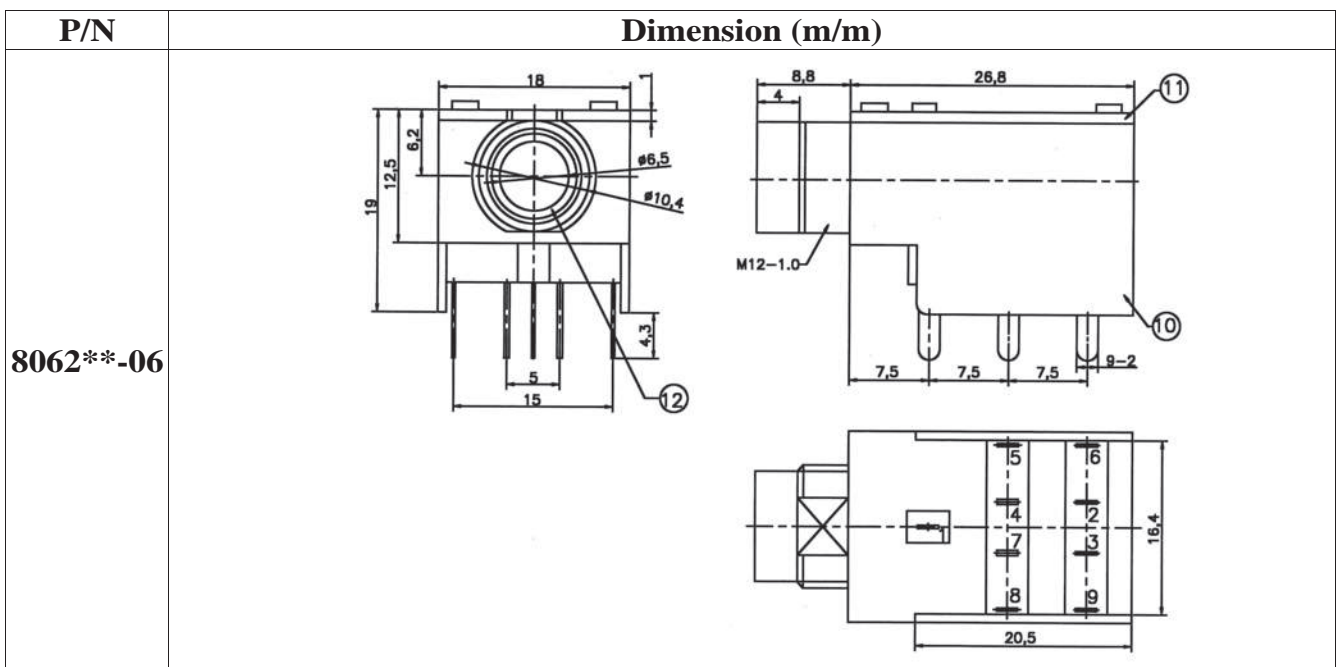

ORDERING INFORMATION:

P/N 8062 xx - xxx xxx
12 3 456

1. TERMINAL FINISH:
 "T" TIN PLATED (STANDARD)
 "G" GOLD FLASH PLATED
2. BUSHING FINISH:
 "N" NICKEL PLATED (STANDARD)
 "G" GOLD FLASH PLATED
3. JACK CODE:
 "06" BUSHING M12 THREADED

4. SCHEMATIC CODE:
 A, B, C, D, E, F
5. NUT OPTION:
 "0" WITHOUT NUT & WASHER
 "1" WITH NUT & WASHER
6. HOUSING COLOR:
 "B" BLACK (STANDARD)

Ø6.3MM PHONE JACK

P/N	Dimension (m/m)	
8062**-07		

Schematic Code			Pin Hole Layout (Bottom View)
A	B	C	
D	E	F	











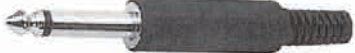

ORDERING INFORMATION:

P/N 8062 $\frac{xx}{12} - \frac{xxxx}{3456}$

1. TERMINAL FINISH:
"T" TIN PLATED (STANDARD)
"G" GOLD FLASH PLATED
2. BUSHING FINISH:
"N" NICKEL PLATED (STANDARD)
"G" GOLD FLASH PLATED
3. JACK CODE:
"07" BUSHING M12 THREADED

4. SCHEMATIC CODE:
A, B, C, D, E, F
5. NUT OPTION:
"0" WITHOUT NUT & WASHER
"1" WITH NUT & WASHER
6. HOUSING COLOR:
"B" BLACK (STANDARD)

6.35MM AUDIO PLUGS & JACKS (1)

<p>P/N 8063-01S 6.35MM STEREO PLUG, BAKELITE HANDLE</p> 	<p>P/N 8063-02S 6.35MM STEREO PLUG, PLASTIC HANDLE</p> 	<p>P/N 8063-04S 6.35MM STEREO PLUG, BAKELITE HANDLE, SCREW TERMINALS</p> 
<p>P/N 8063-05S 6.35MM STEREO PLUG PLASTIC HANDLE, SCREW TERMINALS</p> 	<p>P/N 8063-06M 6.35MM MONO PLUG, BAKELITE HANDLE</p> 	<p>P/N 8063-07M 6.35MM MONO PLUG, PLASTIC HANDLE</p> 
<p>P/N 8063-10M 6.35MM MONO PLUG PLASTIC HANDLE, SCREW TERMINALS</p> 	<p>P/N 8063-11S 6.35MM STEREO PLUG, R/A TYPE WITH PLASTIC HANDLE</p> 	<p>P/N 8063-12M 6.35MM MONO PLUG, R/A TYPE WITH PLASTIC HANDLE</p> 
<p>P/N 8063-13S 6.35MM STEREO PLUG, R/A TYPE WITH SHIELDED HANDLE</p> 	<p>P/N 8063-14M 6.35MM MONO PLUG, R/A TYPE WITH SHIELDED HANDLE</p> 	<p>P/N 8063-15S 6.35MM STEREO PLUG, SHIELDED</p> 
<p>P/N 8063-16S 6.35MM STEREO PLUG, SHIELDED SCREW TERMINALS</p> 	<p>P/N 8063-17M 6.35MM MONO PLUG, SHIELDED</p> 	<p>P/N 8063-18M 6.35MM MONO PLUG, SHIELDED SCREW TERMINALS</p> 

6.35MM AUDIO PLUGS & JACKS (2)

P/N 8063-51S
6.35MM STEREO JACK,
BAKELITE HANDLE
P/N 8063-52M
6.35MM MONO JACK,
BAKELITE HANDLE



P/N 8063-53S
6.35MM STEREO JACK,
PLASTIC HANDLE
P/N 8063-54M
6.35MM MONO JACK,
PLASTIC HANDLE



P/N 8063-55S
6.35MM INLINE STEREO JACK
P/N 8063-56M
6.35MM INLINE MONO JACK



P/N 8063-57S
6.35MM STEREO JACK WITH
SPRING, SHIELDED
P/N 8063-58M
6.35MM MONO JACK WITH
SPRING, SHIELDED



P/N 8063-67S
6.35MM STEREO JACK,
SCREW TYPE



P/N 8063-68M
6.35MM MONO JACK,
SCREW TYPE

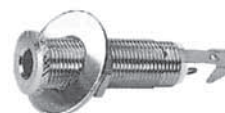

P/N 63AE-07N0
6.35MM MONO PLUG FOR CABLE
Ø7MM, NICKEL PLATED
P/N 63AE-08N0
DITTO, BUT FOR CABLE Ø8MM



P/N 63AK-07N0
6.35MM STEREO PLUG FOR CABLE
Ø7MM, NICKEL PLATED
P/N 63AK-08N0
DITTO, BUT FOR CABLE Ø8MM



P/N 63AL-07N0
6.35MM MONO PLUG FOR CABLE
Ø7MM, NICKEL PLATED
P/N 63AL-08N0
DITTO, BUT FOR CABLE Ø8MM



P/N 63BP-00N0
6.35MM MONO PLUG TO
6.35MM MONO JACK
NICKEL PLATED



P/N 63CD-00N*
*COLOR = B, R, U, N, Y, A
6.35MM MONO PLUG
NICKEL PLATED



P/N 63CE-00N*
*COLOR = B, R, U, N, Y, A
6.35MM STEREO PLUG
NICKEL PLATED



P/N 63CF-00GB
6.35MM MONO PLUG
GOLD PLATED
P/N 63CF-00NB
DITTO, BUT NICKEL PLATED



P/N 63AV-00NN
6.35MM STEREO PLUG
NICKEL PLATED, GREEN
P/N 63AV-00NR
DITTO, BUT IN RED



P/N 63AW-00NU
6.35MM MONO PLUG
NICKEL PLATED, BLUE
COLOR: BLUE
P/N 63AW-00NY
DITTO, BUT IN YELLOW

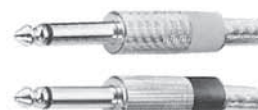

6.35MM AUDIO PLUGS & JACKS (3)

<p>P/N 63AY-00NB 6.35MM STEREO PLUG NICKEL PLATED COLOR: BLACK P/N 63AY-00NR DITTO, BUT IN RED</p> 	<p>P/N 63AZ-00NB 6.35MM MONO PLUG NICKEL PLATED COLOR: BLACK P/N 63AZ-00NN DITTO, BUT IN GREEN</p> 	<p>P/N 63BA-00NB 6.35MM MONO PLUG NICKEL PLATED RING COLOR: BLACK P/N 63BA-00NR DITTO, BUT IN RED</p> 
<p>P/N 63CG-00GB 6.35MM STEREO PLUG GOLD PLATED P/N 63CG-00NB DITTO, BUT NICKEL PLATED</p> 	<p>P/N 63BB-00NB 6.35MM STEREO PLUG NICKEL PLATED RING COLOR: BLACK P/N 63BB-00NR DITTO, BUT IN RED</p> 	<p>P/N 63AU-00NR 6.35MM MONO PLUG NICKEL PLATED RING COLOR: RED P/N 63AU-00NW DITTO, BUT IN WHITE</p> 
<p>P/N 63BQ-10N0 6.35MM MONO PLUG FOR CABLE Ø10MM NICKEL PLATED</p> 	<p>P/N 63BR-07NU 6.35MM MONO PLUG FOR CABLE Ø7MM NICKEL PLATED COLOR: BLUE P/N 63BR-07NY DITTO, BUT IN YELLOW</p> 	<p>P/N 63BF-00N* 6.35MM STEREO JACK NICKEL PLATED P/N 63BG-00N* 6.35MM MONO JACK NICKEL PLATED *=-RING COLOR: B, R</p> 
<p>P/N 63AQ-00N* 6.35MM STEREO JACK NICKEL PLATED P/N 63AR-00N* 6.35MM MONO JACK NICKEL PLATED *=-RING COLOR: B, R</p> 	<p>P/N 63BK-00N* 6.35MM STEREO JACK NICKEL PLATED P/N 63BL-00N* 6.35MM MONO JACK NICKEL PLATED *=-RING COLOR: B, R</p> 	<p>P/N 63BM-00N* 6.35MM STEREO JACK NICKEL PLATED P/N 63BN-00N* 6.35MM MONO JACK NICKEL PLATED *=-COLOR: B, Y</p> 
<p>P/N 63BY-00N* 6.35MM STEREO JACK NICKEL PLATED P/N 63BT-00N* 6.35MM MONO JACK NICKEL PLATED *=-COLOR: B, R</p> 	<p>P/N 63BZ-00N* 6.35MM STEREO JACK NICKEL PLATED P/N 63BU-00N* 6.35MM MONO JACK NICKEL PLATED *=-COLOR: B, R</p> 	<p>P/N 63AP-07NR 6.35MM MONO PLUG WITH LONG SPRING FOR CABLE Ø7MM, RED P/N 63AP-07NU DITTO, BUT IN BLUE</p> 

6.35MM METAL PLUG WITH GOLD PLATED CONTACTS

P/N 8063-M1GR (red)
P/N 8063-M1GB (black)
 1/4" MONO PHONE PLUG, GOLD PLATED BARREL, MOLDED HANDLE W/ SPRING FOR 7MM CABLE (RED/BLACK)



P/N 8063-M2GR (red)
P/N 8063-M2GB (black)
 1/4" STEREO PHONE PLUG, GOLD PLATED BARREL, MOLDED HANDLE W/ SPRING FOR 7MM CABLE (RED/BLACK)



P/N 8063-M3GR (red)
P/N 8063-M3GB (black)
 1/4" MONO PHONE PLUG, GOLD PLATED BARREL, MOLDED HANDLE W/ LONG SPRING FOR 7MM CABLE (RED/BLACK)



P/N 8063-M4GR (red)
P/N 8063-M4GB (black)
 1/4" STEREO PHONE PLUG, GOLD PLATED BARREL, MOLDED HANDLE W/ LONG SPRING FOR 7MM CABLE (RED/BLACK)



P/N 8063-M5GR (red)
P/N 8063-M5GB (black)
 1/4" MONO PHONE PLUG, W/ SPRING, GOLD PLATED BARREL, FOR 7MM CABLE (RED/BLACK)

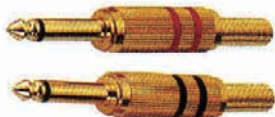

P/N 8063-M8GR (red)
P/N 8063-M8GB (black)
 RT. ANGLE 1/4" MONO PHONE PLUG, GOLD PLATED BARREL, MOLDED HANDLE W/ SPRING FOR 7MM CABLE (RED/BLACK)



P/N 8063-M6G0 (6mm)
P/N 8063-M6G0 (7mm)
 1/4" MONO PHONE PLUG, RIGHT ANGLE, GOLD PLATED BARREL, FOR 6, 7MM CABLE (RED/BLACK)



P/N 8063-M9GR (red)
P/N 8063-M9GB (black)
 1/4" MONO PHONE PLUG, GOLD PLATED BARREL, W/ LONG SPRING FOR 7MM CABLE



P/N 8063-N1GR (red)
P/N 8063-N2GB (black)
 1/4" STEREO PLUG, GOLD PLATED BARREL (RED/BLACK)



P/N 8063-N2GR (red)
P/N 8063-N2GU (blue)
 1/4" MONO PLUG, GOLD PLATED BARREL RED/BLUE)



P/N 8063-N3GR (red)
P/N 8063-N3GB (black)
 1/4" STEREO PLUG, GOLD PLATED BARREL (RED/BLACK)



P/N 8063-N4GN (green)
P/N 8063-N4GB (black)
 1/4" MONO PLUG, GOLD PLATED BARREL (GREEN/BLACK)



6.35MM METAL PLUG & JACK GOLD PLATED

P/N 8063-N5GR (red)
P/N 8063-N5GB (black)
 1/4" MONO PLUG, GOLD PLATED
 BARREL (RED/BLACK)



P/N 8063-N6GR (red)
P/N 8063-N6GB (black)
 1/4" STEREO PLUG, GOLD PLATED
 BARREL (RED/BLACK)



P/N 8063-N7GR (red)
P/N 8063-N7GW (white)
 1/4" MONO PLUG, GOLD PLATED
 BARREL BLACK HANDLE FOR 6MM
 CABLE (RED/WHITE)

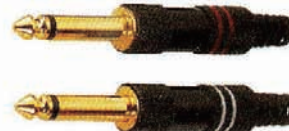

P/N 8063-N8GR (red)
P/N 8063-N8GW (white)
 1/4" STEREO PLUG, GOLD PLATED
 BARREL BLACK HANDLE FOR 6MM
 CABLE (RED/WHITE)

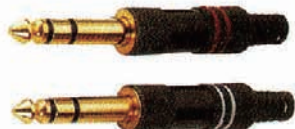

P/N 8063-N9GR (red)
P/N 8063-N9GW (white)
 1/4" MONO PLUG, GOLD PLATED
 BARREL BLACK HANDLE,
 (RED/WHITE)

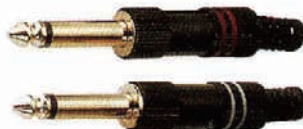

P/N 8063-P1GY (yellow)
P/N 8063-P1GU (blue)
 1/4" MONO PHONE PLUG, GOLD
 PLATED BARREL W/ LONG SPRING
 FOR 7MM CABLE (YELLOW/BLUE)



P/N 8063-F1G* (stereo)
P/N 8063-F2G* (mono)
 * COLOR: R=RED, B=BLACK
 1/4" STEREO JACK, GOLD PLATED
 BARREL
 1/4" MONO JACK, GOLD PLATED
 BARREL (RED/BLACK)



P/N 8063-F3G* (stereo)
P/N 8063-F4G* (mono)
 * COLOR: R=RED, B=BLACK
 1/4" STEREO JACK, GOLD PLATED
 BARREL
 1/4" MONO JACK, GOLD PLATED
 BARREL (RED/BLACK)



P/N 8063-F5G* (stereo)
P/N 8063-F6G* (mono)
 * COLOR: R=RED, B=BLACK
 1/4" STEREO JACK, GOLD PLATED
 BARREL
 1/4" MONO JACK, GOLD PLATED
 BARREL (RED/BLACK)

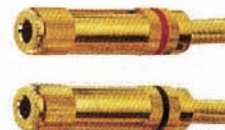

P/N 8063-F7G* (stereo)
P/N 8063-F8G* (mono)
 * COLOR: R=RED, U=BLUE
 1/4" STEREO JACK, GOLD PLATED
 BARREL
 1/4" MONO JACK, GOLD PLATED
 BARREL (RED/BLUE)













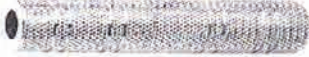

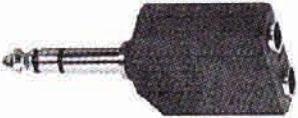

P/N 8063-F9G0
 1/4" STEREO JACK, GOLD & PEARL
 CHROME PLATED BARREL

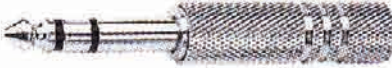

P/N 8063-P2G0
 1/4" MONO PHONE PLUG, RIGHT
 ANGLE, GOLD PLATED BARREL



6.35MM AUDIO PLUG / JACK TO 6.3MM AUDIO PLUG / JACK ADAPTER (1)

<p>P/N 8026-01FF 1/4" STEREO JACK TO JACK, SHIELDED</p> <p>P/N 8026-02FF 1/4" MONO JACK TO JACK, SHIELDED</p> 	<p>P/N 8026-03FF 1/4" STEREO JACK TO JACK, PLASTIC HANDLE</p> <p>P/N 8026-04FF 1/4" MONO JACK TO JACK, PLASTIC HANDLE</p> 	<p>P/N 8026-22MFF 1/4" STEREO PLUG TO 1/4" STEREO DOUBLE JACKS</p> <p>P/N 8026-26MFF 1/4" STEREO PLUG TO 1/4" MONO DOUBLE JACKS</p> 
<p>P/N 8026-06MF 1/4" STEREO PLUG TO 1/4" MONO JACK</p> 	<p>P/N 8026-08MF 1/4" STEREO PLUG TO 1/4" MONO JACK</p> 	<p>P/N 8026-24MFF 1/4" MONO PLUG TO 1/4" STEREO DOUBLE JACKS</p> <p>P/N 8026-25MFF 1/4" MONO PLUG TO 1/4" MONO DOUBLE JACKS</p> 
<p>P/N 8026-09MF 1/4" MONO PLUG TO 1/4" STEREO JACK</p> <p>P/N 8026-10MF 1/4" MONO PLUG TO 1/4" MONO JACK</p> 	<p>P/N 8026-11MF 1/4" STEREO PLUG TO 1/4" STEREO JACK, SHIELDED</p> <p>P/N 8026-12MF 1/4" STEREO PLUG TO 1/4" MONO JACK, SHIELDED</p> 	<p>P/N 8026-28MM 1/4" MONO PLUG TO 1/4" MONO PLUG, N TYPE</p> 
<p>P/N 8026-13MF 1/4" STEREO PLUG TO 1/4" STEREO JACK, SHIELDED</p> <p>P/N 8026-14MF 1/4" STEREO PLUG TO 1/4" MONO JACK, SHIELDED</p> 	<p>P/N 8026-15MF 1/4" MONO PLUG TO 1/4" STEREO JACK, SHIELDED</p> <p>P/N 8026-16MF 1/4" MONO PLUG TO 1/4" MONO JACK, SHIELDED</p> 	<p>P/N 8026-21MM 1/4" MONO PLUG TO 1/4" MONO PLUG NICKEL PLATED</p> <p>P/N 8026-21MMG DITTO, BUT GOLD PLATED</p> 
<p>P/N 8026-17MM 1/4" STEREO PLUG TO 1/4" STEREO PLUG, SHIELDED</p> 	<p>P/N 8026-19MM 1/4" MONO PLUG TO 1/4" MONO PLUG SHIELDED</p> 	<p>P/N 8026-31MFG 1/4" STEREO PLUG TO 1/4" MONO JACK, GOLD & PEARL CHROME PLATED</p> 

6.35MM AUDIO PLUG / JACK TO 6.3MM AUDIO PLUG / JACK ADAPTER (2)

P/N 8026-23MFF

1/4" STEREO PLUG TO 1/4" MONO
DOUBLE JACKS



P/N 8026-27MF

1/4" MONO PLUG TO 1/4" MONO
JACK, RT. ANGLE



P/N 8026-29MM

1/4" MONO PLUG TO 1/4" MONO PLUG,
PLASTIC HANDLE



P/N 8026-30MF















1/4" MONO PLUG TO 1/4" MONO
JACK, NICKEL PLATED

P/N 8026-30MFG

DITTO, BUT GOLD PLATED

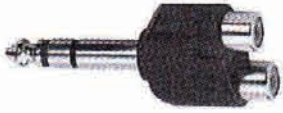

6.35MM AUDIO TO RCA (CINCH) & PAL (IEC) ADAPTER (1)

<p>P/N 8066-01MF 1/4" STEREO PLUG TO RCA JACK</p> 	<p>P/N 8066-02MF 1/4" MONO PLUG TO RCA JACK</p> 	<p>P/N 8066-03MM 1/4" MONO PLUG TO PAL PLUG, SHIELDED</p> 
<p>P/N 8066-04MF 1/4" MONO PLUG TO PAL JACK, SHIELDED</p> 	<p>P/N 8066-05MF 1/4" STEREO PLUG TO RCA JACK, SHIELDED</p> 	<p>P/N 8066-06MF 1/4" MONO PLUG TO RCA JACK, SHIELDED</p> 
<p>P/N 8066-22MF 1/4" STEREO PLUG TO RCA JACK, SHIELDED</p> 	<p>P/N 8066-23MFG 1/4" MONO PLUG TO RCA JACK, GOLD & PEARL CHROME PLATED</p> 	<p>P/N 8066-10MF 1/4" STEREO PLUG TO RCA JACK</p> 
<p>P/N 8066-14MF RCA PLUG TO 1/4" STEREO JACK, PLASTIC HANDLE</p> <p>P/N 8066-15MF RCA PLUG TO 1/4" MONO JACK, PLASTIC HANDLE</p> 	<p>P/N 8066-16FF RCA JACK TO 1/4" STEREO JACK, SHIELDED</p> <p>P/N 8066-17FF RCA JACK TO 1/4" MONO JACK, SHIELDED</p> 	<p>P/N 8066-12MF RCA PLUG TO 1/4" STEREO JACK, SHIELDED</p> <p>P/N 8066-13MF RCA PLUG TO 1/4" MONO JACK, SHIELDED</p> 
<p>P/N 8066-18MM RCA PLUG TO 1/4" STEREO PLUG</p> 	<p>P/N 8066-19MM RCA PLUG TO 1/4" MONO PLUG</p> 	<p>P/N 8066-07MFF 1/4" STEREO PLUG TO DOUBLE RCA JACKS</p> 

6.35MM AUDIO TO RCA (CINCH) & PAL (IEC) ADAPTER (2)

P/N 8066-08MFF

1/4" MONO PLUG TO DOUBLE RCA JACKS



P/N 8066-09MFF

RCA PLUG TO 1/4" MONO DOUBLE JACKS



P/N 8066-11MFF

1/4" STEREO PLUG TO DOUBLE RCA JACKS

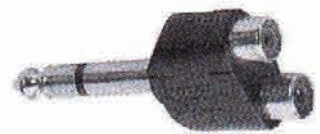

P/N 8066-20MFF

1/4" STEREO PLUG TO DOUBLE RCA JACKS, "Y" TYPE



P/N 8066-21MFF

1/4" MONO PLUG TO DOUBLE RCA JACKS, "Y" TYPE

