

DESCRIPTION

PAGE NO.

Ø2.5MM PHONE JACKS, PLUGS & ADAPTERS

SPECIFICATION OF Ø2.5MM PHONE JACK-----	B5001
Ø2.5MM PHONE JACKS CABLE ASSEMBLY TYPE-----	B5005
Ø2.5MM PHONE JACKS RIGHT ANGLE DIP TYPE-----	B5101~B5138
Ø2.5MM PHONE JACKS SMT TYPE-----	B5601~B5656
Ø2.5MM PHONE PLUGS & JACKS -----	B5901
Ø2.5MM PHONE ADAPTERS-----	B5951~B5952

Ø3.5MM PHONE JACKS, PLUGS & ADAPTERS

SPECIFICATION OF Ø3.5MM PHONE JACK-----	B6001
Ø3.5MM PHONE JACKS CABLE ASSEMBLY TYPE-----	B6005~B6009
Ø3.5MM PHONE JACKS STRAIGHT DIP TYPE-----	B6051~B6073
Ø3.5MM PHONE JACKS RIGHT ANGLE DIP TYPE-----	B6101~B6214
Ø3.5MM PHONE JACKS R/A & SMT TYPE-----	B6501~B6504
Ø3.5MM PHONE JACKS SMT TYPE-----	B6601~B6642
Ø3.5MM PHONE PLUGS & JACKS -----	B6901~B6903
Ø3.5MM PHONE ADAPTERS-----	B6931~B6936
Ø4.5MM MINI TELEPHONE JACKS-----	B6961~B6963

Ø6.35MM PHONE JACKS, PLUGS & ADAPTERS

SPECIFICATION OF Ø6.35MM PHONE JACK-----	B7001
Ø6.35MM PHONE JACKS STRAIGHT DIP TYPE-----	B7051~B7054
Ø6.35MM PHONE JACKS RIGHT ANGLE DIP TYPE-----	B7101~B7110
Ø6.35MM PHONE PLUGS & JACKS -----	B7251~B7255
Ø6.35MM PHONE ADAPTERS-----	B7281~B7284

*TECHNICAL ALTERATIONS ARE SUBJECT TO CHANGE WITHOUT NOTICE.

*ALL ARTICLES ARE RoHS & REACH/SVHC COMPLIANT.

Ø2.5MM PHONE JACK

Matching Nut

Unit: m/m

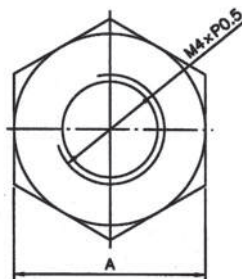
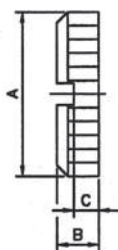
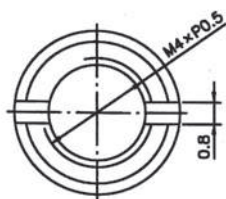

Fig. I

Fig. II

Order Code NO.	Fig.	Shape	Description			Dimension		
			Thread	Material	Finish	Dia. A	Dim. B	Dim. C
1	Fig. I	Round	M4 x P0.5	Brass	Nickel	Ø6.0	1.5	0.9
2	Fig. II	Hexagonal	M4 x P0.5	Brass	Nickel	7.0	1.5	-

FEATURE

The specification covers the requirements for **2.5Ø PHONE JACKS** intended for audio systems and similar electronic apparatuses, and is designed for on panel/chassis/PCB/SMT mounting with or without nut.

CONSTRUCTION

- Housing:** Thermoplastic
 - Contact:** Phosphor bronze
 - Terminal:** Brass/Copper alloy
- All materials must be RoHS compliant.

SPECIFICATIONS

- Withstanding voltage:**
AC 500V 60Hz for 1 minute
- Insulation resistance:**
100MΩ (min.) at 500vDC
- Contact resistance:**
30mΩ (max.)
- Insertion & Extraction force:**
Initial : 0.4 to 2.0kgs
After life test: 0.3 to 2.0kgs
- Life test:**
5,000 cycles unloading (20-30 cycles per minute)
- Humidity test is kept in 90~95%(RH) for 96 hours.

ORDERING INFORMATION:

P/N 80 $\frac{xx}{0}$ $\frac{xx}{12}$ - $\frac{xx}{3}$ $\frac{xx}{456}$

0. CONNECTOR CODE:

24, 25

1. TERMINAL FINISH:

- "S" SILVER PLATED
- "T" TIN PLATED
- "N" NICKEL PLATED
- "G" GOLD FLASH PLATED

2. BUSHING FINISH:

- "N" NICKEL PLATED (STANDARD)
- "G" GOLD FLASH PLATED
- "0" NO PLATING (FULLY PLASTIC BUSHING)

3. JACK CODE:

00 THROUGH 99

4. SCHEMATIC CODE:

A, B, C, D, E, X, Y, Z

5. NUT OPTION:

- "0" WITHOUT NUT
- "1" WITH ROUND TYPE NUT (M4 x P0.5)
- "2" WITH HEXAGONAL NUT (M4 x P0.5)

6. INSULATOR COLOR OPTION:

- "B" BLACK (STANDARD)
- "A" GRAY
- "N" GREEN
- "R" RED
- "U" BLUE
- "V" IVORY
- "P" PURPLE



Ø2.5MM PHONE JACK

P/N	Dimension (m/m)	Schematic Code	
8025**-70			
		Y	<u>8025**-70</u>
8025**-72			
		X	<u>8025**-72</u>
8025**-73			
		Y	<u>8025**-73</u>

ORDERING INFORMATION:

P/N 8025 $\frac{1}{2}$ $\frac{3}{4}$ $\frac{5}{6}$ - $\frac{7}{8}$ $\frac{9}{0}$ $\frac{1}{2}$ $\frac{3}{4}$ $\frac{5}{6}$ $\frac{7}{8}$ $\frac{9}{0}$

1. TERMINAL FINISH:

- "S" SILVER PLATED (STANDARD)
- "G" GOLD FLASH PLATED

2. BUSHING FINISH:

- "N" NICKEL PLATED (STANDARD)
- "G" GOLD FLASH PLATED

3. BUSHING TYPE:

- "70" METAL BUSHING WITH M4 x P0.5 THREAD
- "72" DITTO
- "73" DITTO

4. SCHEMATIC CODE:

X, Y

5. NUT OPTION:

- "0" WITHOUT NUT
- "1" WITH ROUND TYPE NUT (M4 x P0.5)
- "2" WITH HEXAGONAL NUT (M4 x P0.5)

6. HOUSING COLOR:

- "B" BLACK (for 8025**-72)
- "V" IVORY (for 8025**-70)
- "0" W/O HOUSING (for 8025**-73)

Ø2.5MM PHONE JACK

Dimension (m/m)	Schematic Code	Pin Hole Layout (Jack Bottom View)	
			<p style="text-align: center;">8025**-81</p> <p style="text-align: center;">8025**-78</p>
	Y		

ORDERING INFORMATION:

P/N 8025 $\frac{xx}{12} - \frac{xxxx}{3456}$

1. TERMINAL FINISH:
"S" SILVER PLATED (STANDARD)
"G" GOLD FLASH PLATED
2. BUSHING FINISH:
"N" NICKEL PLATED (STANDARD)
"G" GOLD FLASH PLATED
3. BUSHING TYPE:
"81" METAL BUSHING W/O THREAD
"78" METAL BUSHING WITH M4 x P0.5 THREAD

4. SCHEMATIC CODE:
Y
5. NUT OPTION:
"0" WITHOUT NUT
"1" WITH ROUND TYPE NUT (M4 x P0.5)
"2" WITH HEXAGONAL NUT (M4 x P0.5)
6. HOUSING COLOR:
"B" BLACK (STANDARD)

Ø2.5MM PHONE JACK

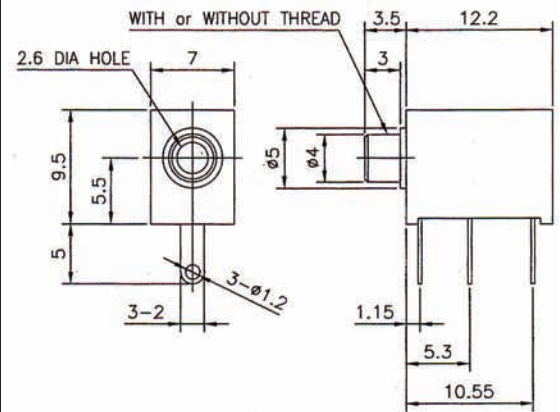
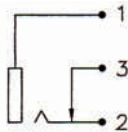
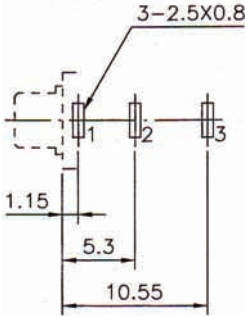
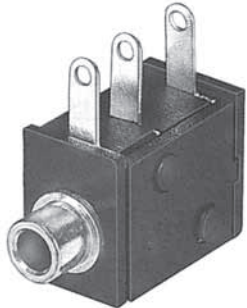
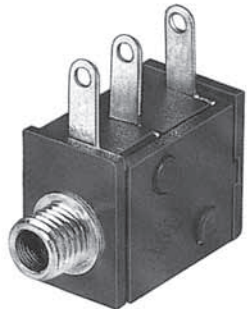
Dimension (m/m)	Schematic Code	Pin Hole Layout (Jack Bottom View)	
			 <p data-bbox="1238 745 1382 779">8025**-80</p>  <p data-bbox="1238 1328 1382 1361">8025**-79</p>
	Y		

ORDERING INFORMATION:

P/N 8025 $\frac{xx}{12} - \frac{xxx}{3} \frac{xxx}{456}$

- | | |
|---|---|
| <p>1. TERMINAL FINISH:
 "S" SILVER PLATED (STANDARD)
 "G" GOLD FLASH PLATED</p> <p>2. BUSHING FINISH:
 "N" NICKEL PLATED (STANDARD)
 "G" GOLD FLASH PLATED</p> <p>3. BUSHING TYPE:
 "80" METAL BUSHING W/O THREAD
 "79" METAL BUSHING WITH M4 x P0.5 THREAD</p> | <p>4. SCHEMATIC CODE:
 Y</p> <p>5. NUT OPTION:
 "0" WITHOUT NUT
 "1" WITH ROUND TYPE NUT (M4 x P0.5)
 "2" WITH HEXAGONAL NUT (M4 x P0.5)</p> <p>6. HOUSING COLOR:
 "B" BLACK (STANDARD)</p> |
|---|---|

Ø2.5MM PHONE JACK

P/N	Dimension (m/m)	Schematic Code	Pin Hole Layout (Jack Bottom View)	
8025**-74				
8025**-77				
8025**-75				
8025**-87		H		

ORDERING INFORMATION:

P/N 8025 $\frac{xx}{12} - \frac{xxxx}{3456}$

- TERMINAL FINISH:
"S" SILVER PLATED (STANDARD)
"G" GOLD FLASH PLATED
- BUSHING FINISH:
"N" NICKEL PLATED (STANDARD)
"G" GOLD FLASH PLATED
"0" NO PLATING (FULLY PLASTIC BUSHING)
- BUSHING TYPE:
"74" FULLY PLASTIC BUSHING
"77" METAL BUSHING WITH METAL RING O.D. 5.0MM
"75" METAL BUSHING WITH METAL RING O.D. 4.0MM
"87" FULLY PLASTIC BUSHING WITH R/A BENDED TERMINAL
- SCHEMATIC CODE:
H
- NUT OPTION:
"0" WITHOUT NUT
- HOUSING COLOR:
"B" BLACK (STANDARD)

Ø2.5MM PHONE JACK

P/N	Dimension (m/m)	Schematic Code	Pin Hole Layout (Jack Bottom View)	
8025**-71				<p>8025**-71</p>
8025**-76				<p>8025**-76</p>
		I		

ORDERING INFORMATION:

P/N 8025 $\frac{xx}{12} - \frac{xxx}{3} \frac{xxx}{456}$

- | | |
|---|---|
| <p>1. TERMINAL FINISH:
"S" SILVER PLATED (STANDARD)
"G" GOLD FLASH PLATED</p> <p>2. BUSHING FINISH:
"N" NICKEL PLATED
"0" NO PLATING (FULLY PLASTIC BUSHING)</p> <p>3. BUSHING TYPE:
"71" FULLY PLASTIC BUSHING
"76" METAL BUSHING WITH
METAL RING O.D. 4.0MM</p> | <p>4. SCHEMATIC CODE:
I</p> <p>5. NUT OPTION:
"0" WITHOUT NUT</p> <p>6. HOUSING COLOR:
"B" BLACK (STANDARD)</p> |
|---|---|

Ø2.5MM PHONE JACK

Dimension (m/m)

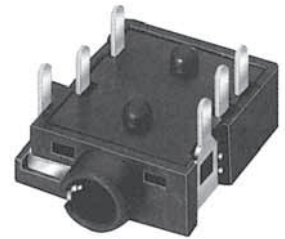
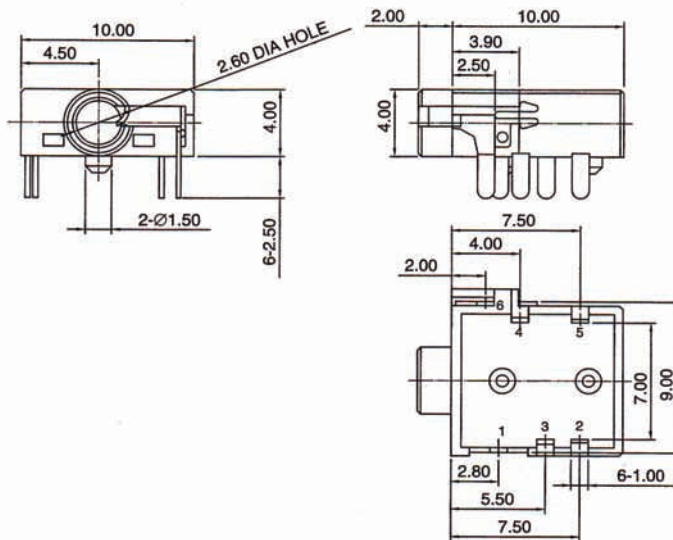

8025-89**

Schematic Code

Pin Hole Layout (Jack Bottom View)

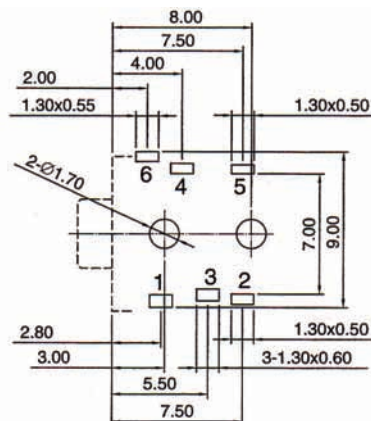
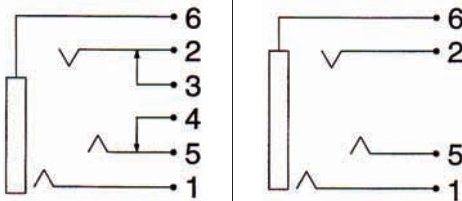

J

L

ORDERING INFORMATION:

P/N 8025 $\frac{xx}{12} - \frac{xxxxxx}{34567}$

1. TERMINAL FINISH:
"G" GOLD FLASH PLATED (STANDARD)
2. BUSHING FINISH:
"0" NO PLATING (FULLY PLASTIC BUSHING)
3. BUSHING TYPE:
"89" FULLY PLASTIC BUSHING
4. SCHEMATIC CODE:
J, L

5. NUT OPTION:
"0" WITHOUT NUT
6. HOUSING COLOR:
"B" BLACK (STANDARD)
7. PCB PLASTIC POST HEIGHT OPTION:
"1" H= 0.5MM WITH 2 PLASTIC POSTS
"2" H= 1.0MM WITH 2 PLASTIC POSTS
"3" H= 0.5MM WITH 1 PLASTIC POST

Ø2.5MM MONO PHONE JACK

SPECIFICATIONS

1. **Withstanding Voltage:** AC500V 60Hz for 1minute
2. **Insulation Resistance:** 100MΩ (min.) at 500VDC
3. **Contact Resistance:** 30mΩ (max.)
4. **Insertion & Extraction force:** 0.4 ~ 2.0kgs(Initial) ;
0.3 ~ 2.0kgs(After life test)

MATERIALS

1. **Housing:** Thermoplastic
 2. **Barrel:** Nickel plating
 3. **Terminal:** Brass/Copper alloy Silver plating.
- * RoHS & REACH compliant.

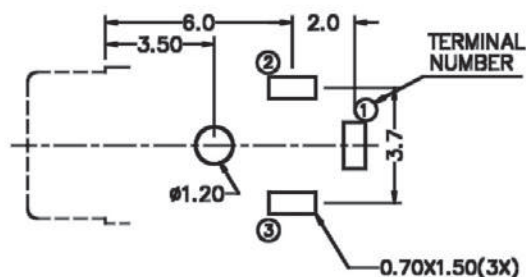
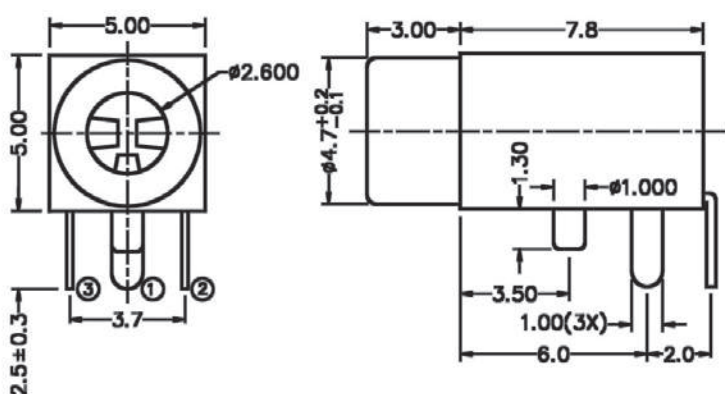
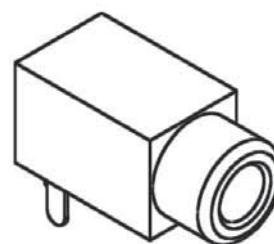

Recommended P.C.Board Layout

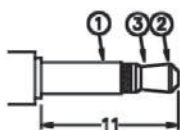

MATING PLUG

ORDERING INFORMATION:

P/N 8 0 2 3 M 2 - H 0 1 Y 0 B
1 2 3 4 5

1. PHONE JACK TYPE:
"M2" FOR MATING MONO PLUG
2. JACK CODE:
H01
3. SCHEMATIC CODE:
Y
4. BUSHING TYPE:
"0" FULLY PLASTIC BUSHING (NO NUT NEEDED)
5. HOUSING COLOR:
"B" BLACK (STANDARD)

Ø2.5MM MONO PHONE JACK

SPECIFICATIONS

1. **Withstanding Voltage:** AC500V 60Hz for 1minute
2. **Insulation Resistance:** 100MΩ (min.) at 500VDC
3. **Contact Resistance:** 30mΩ (max.)
4. **Insertion & Extraction force:** 0.4 ~ 2.0kgs(Initial) ;
0.3 ~ 2.0kgs(After life test)

MATERIALS

1. **Housing:** Thermoplastic
 2. **Barrel:** Nickel plating
 3. **Terminal:** Brass/Copper alloy Silver plating.
- * **RoHS & REACH compliant.**

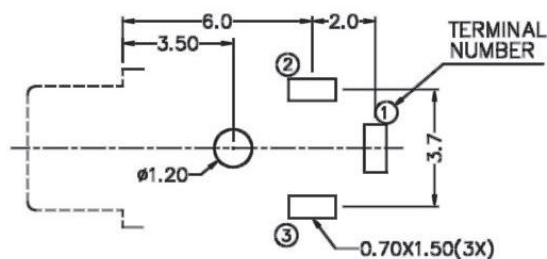
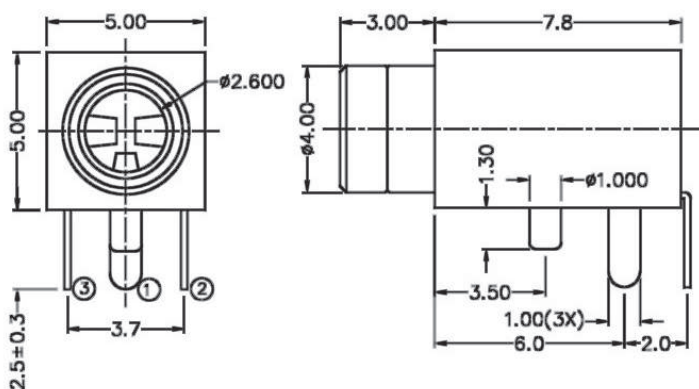
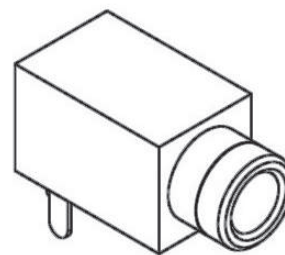

Recommended P.C.Board Layout

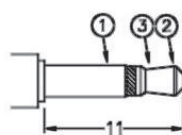

MATING PLUG

ORDERING INFORMATION:

P/N 8023 M2 - H02 Y0 B
1 2 3 4 5

1. PHONE JACK TYPE:
"M2" FOR MATING MONO PLUG
2. JACK CODE:
H02
3. SCHEMATIC CODE:
Y
4. BUSHING TYPE:
"0" FULLY PLASTIC BUSHING (NO NUT NEEDED)
5. HOUSING COLOR:
"B" BLACK (STANDARD)

Ø2.5MM MONO PHONE JACK

SPECIFICATIONS

1. **Withstanding Voltage:** AC500V 60Hz for 1minute
2. **Insulation Resistance:** 100MΩ (min.) at 500VDC
3. **Contact Resistance:** 30mΩ (max.)
4. **Insertion & Extraction force:** 0.4 ~ 2.0kgs(Initial) ;
0.3 ~ 2.0kgs(After life test)

MATERIALS

1. **Housing:** Thermoplastic
 2. **Barrel:** Nickel plating
 3. **Terminal:** Brass/Copper alloy Silver plating.
- * RoHS & REACH compliant.

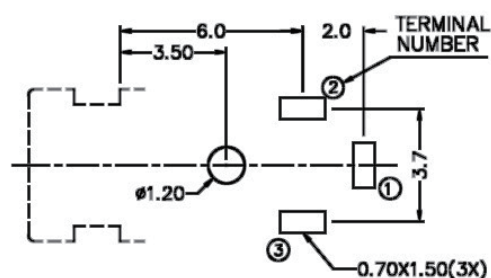
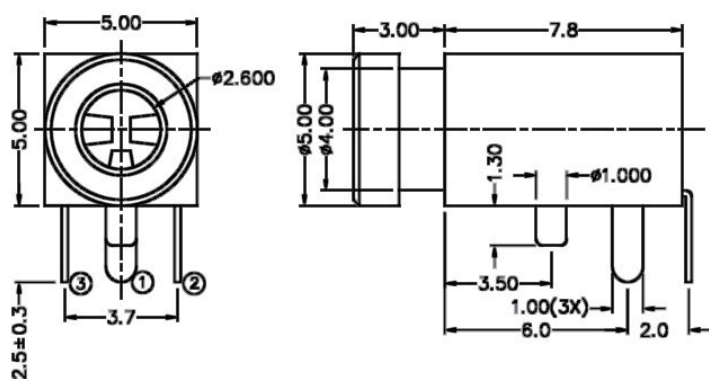
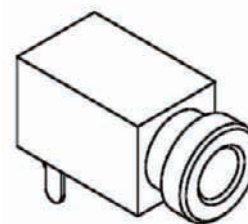

Recommended P.C.Board Layout

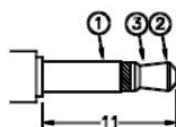

MATING PLUG

ORDERING INFORMATION:

P/N 8023 M2 - H03 Y0 B
 1 2 3 4 5

1. PHONE JACK TYPE:

"M2" FOR MATING MONO PLUG

2. JACK CODE:

H03

3. SCHEMATIC CODE:

Y

4. BUSHING TYPE:

"0" FULLY PLASTIC BUSHING (NO NUT NEEDED)

5. HOUSING COLOR:

"B" BLACK (STANDARD)

Ø2.5MM MONO PHONE JACK

SPECIFICATIONS

1. **Withstanding Voltage:** AC500V 60Hz for 1minute
2. **Insulation Resistance:** 100MΩ (min.) at 500VDC
3. **Contact Resistance:** 30mΩ (max.)
4. **Insertion & Extraction force:** 0.4 ~ 2.0kgs(Initial) ;
0.3 ~ 2.0kgs(After life test)

MATERIALS

1. **Housing:** Thermoplastic
 2. **Barrel:** Nickel plating
 3. **Terminal:** Brass/Copper alloy Silver plating.
- * RoHS & REACH compliant.

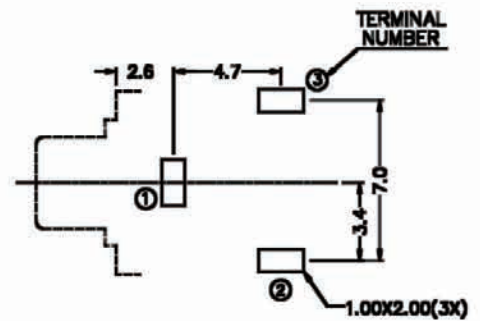
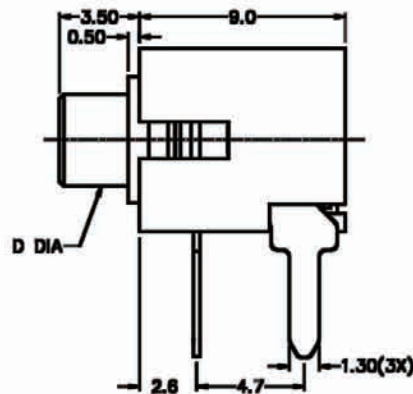
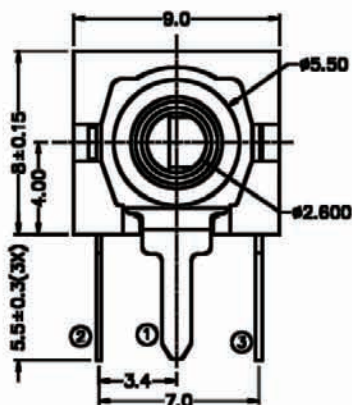
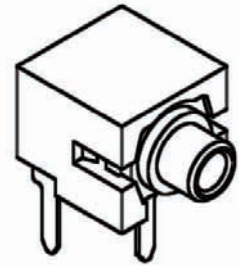

Recommended P.C.Board Layout

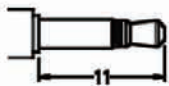

MATING PLUG

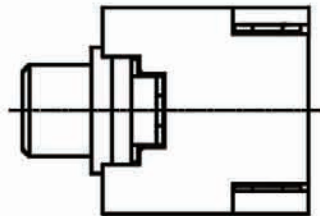

D DIA	THREADED	FLASHED
	M4X0.5	Ø4.0
SCHEMATIC		

ORDERING INFORMATION:

P/N 8 0 2 3 M 2 - H 0 4 Y x B
 1 2 3 4 5

1. PHONE JACK TYPE:
"M2" FOR MATING MONO PLUG
2. JACK CODE:
H04
3. SCHEMATIC CODE:
Y
4. BUSHING TYPE:
"0" FULLY PLASTIC BUSHING (NO NUT NEEDED)
"9" METAL BUSHING M4*P0.5 THREADED W/O NUT
5. HOUSING COLOR:
"B" BLACK (STANDARD)

NOTE: P/N 8023M2-NUT is Matching Nut (M4*P0.5)

Ø2.5MM STEREO PHONE JACK

SPECIFICATIONS

1. **Rating:** 1A 12VDC
2. **Withstanding voltage:**
AC 500V, 60Hz for 1 minute
3. **Insulation resistance (initial):** 100MΩ(min.) at 500V DC
4. **Contact resistance (initial):**
30mΩ(max.) at AC 100mA (max.) 1 KHz
5. **Insertion & Extraction force:**
Initial : 0.3 to 3.0Kgs
After life test: 0.2 to 3.0Kgs

MATERIALS

1. **Housing:** Thermoplastic
 2. **Center pin:** Nickel plating
 3. **Terminal:** Brass/Copper alloy Silver plating.
- * RoHS & REACH compliant.

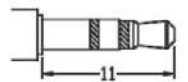
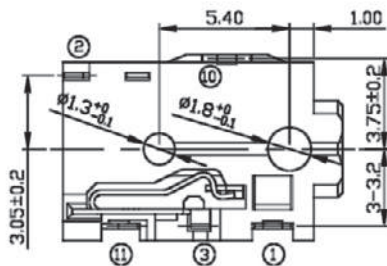
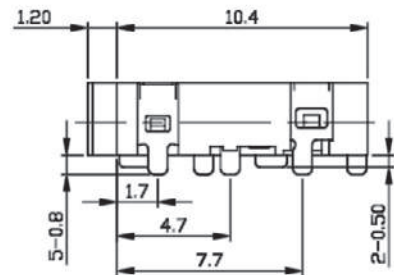
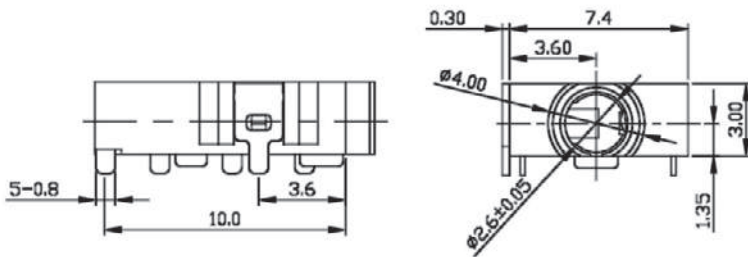
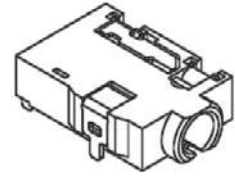

MATING PLUG

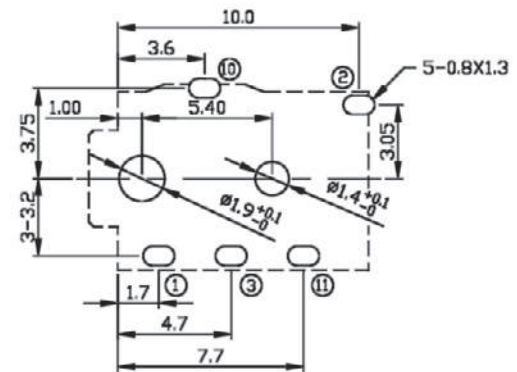

Recommended P.C. Board Layout

U	W	X	Y

ORDERING INFORMATION:

P/N 8023 $\frac{G3}{1}$ - $\frac{V04}{2}$ x $\frac{0B}{345}$

1. PHONE JACK TYPE:
"G3" GOLD PLATED FOR MATING 3 POLE STEREO PLUG
2. JACK CODE:
V04
3. SCHEMATIC CODE:
U, W, X, Y
4. BUSHING TYPE:
"0" FULLY PLASTIC BUSHING (NO NUT NEEDED)
5. HOUSING COLOR:
"B" BLACK (STANDARD)

NOTE: STEREO = U, W, X & MONO = Y

Ø2.5MM STEREO PHONE JACK

SPECIFICATIONS

1. **Rating:** 1A 12VDC
2. **Withstanding voltage:**
AC 500V, 60Hz for 1 minute
3. **Insulation resistance (initial):** 100MΩ(min.) at 500V DC
4. **Contact resistance (initial):**
30mΩ(max.) at AC 100mA (max.) 1 KHz
5. **Insertion & Extraction force:**
Initial : 0.3 to 3.0Kgs
After life test: 0.2 to 3.0Kgs

MATERIALS

1. **Housing:** Thermoplastic
 2. **Center pin:** Nickel plating
 3. **Terminal:** Brass/Copper alloy Silver plating.
- * **RoHS & REACH compliant.**

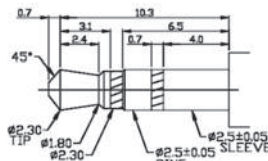
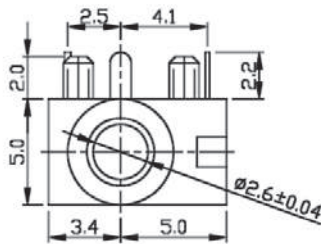
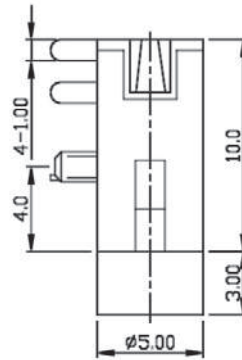
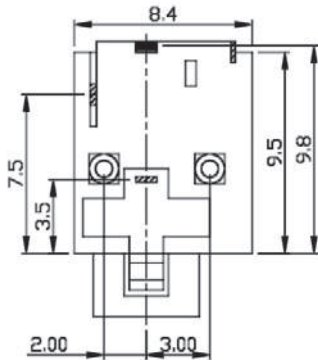

MATING PLUG

MODEL NO.	G	X	W
SCHEMATIC			

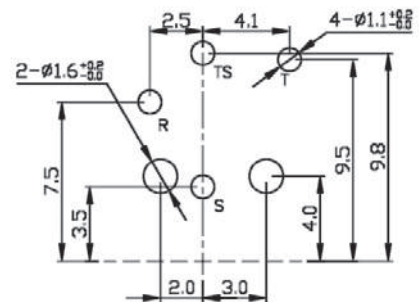

Recommended P.C.Board Layout

ORDERING INFORMATION:

P/N 8023 $\frac{S3}{1}$ - $\frac{V05}{2}$ x $\frac{0B}{345}$

1. PHONE JACK TYPE:
"S3" FOR MATING 3 POLE STEREO PLUG
2. JACK CODE:
V05
3. SCHEMATIC CODE:
G, X, W
4. BUSHING TYPE:
"0" FULLY PLASTIC BUSHING (NO NUT NEEDED)
5. HOUSING COLOR:
"B" BLACK (STANDARD)

NOTE: STEREO = W, X & MONO = G

Ø2.5MM STEREO PHONE JACK

SPECIFICATIONS

1. **Rating:** 1A 12VDC
2. **Withstanding voltage:**
AC 500V, 60Hz for 1 minute
3. **Insulation resistance (initial):** 100MΩ(min.) at 500V DC
4. **Contact resistance (initial):**
30mΩ(max.) at AC 100mA (max.) 1 KHz
5. **Insertion & Extraction force:**
Initial : 0.3 to 3.0Kgs
After life test: 0.2 to 3.0Kgs

MATERIALS

1. **Housing:** Thermoplastic
 2. **Center pin:** Nickel plating
 3. **Terminal:** Brass/Copper alloy Silver plating.
- * **RoHS & REACH compliant.**

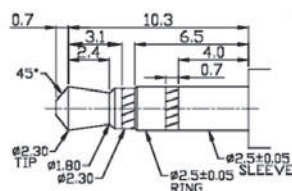
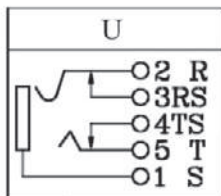
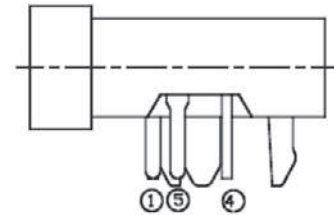
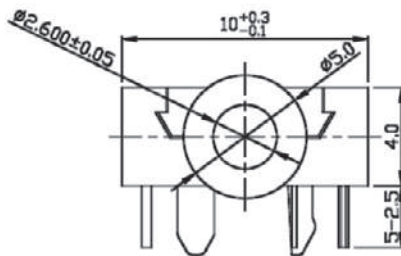
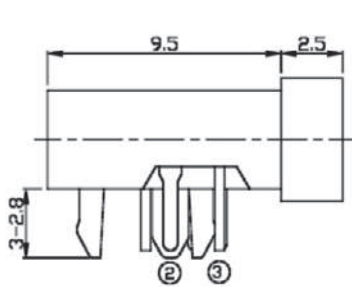
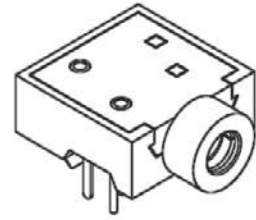

MATING PLUG

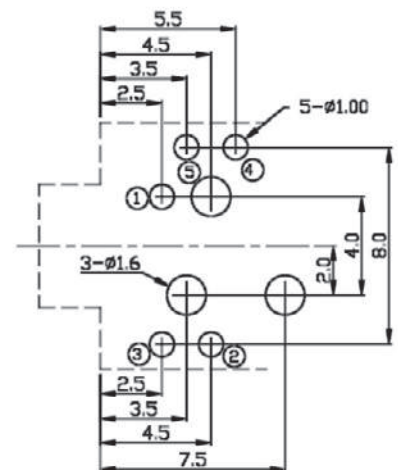

Recommended P.C.Board Layout

ORDERING INFORMATION:

P/N 8023 $\frac{S3}{1}$ - $\frac{V07}{2}$ $\frac{U8B}{345}$

1. PHONE JACK TYPE:
"S3" FOR MATING 3 POLE STEREO PLUG
2. JACK CODE:
V07
3. SCHEMATIC CODE:
U
4. BUSHING TYPE:
"8" METAL BUSHING WITHOUT THREAD
5. HOUSING COLOR:
"B" BLACK (STANDARD)

Ø2.5MM STEREO PHONE JACK

SPECIFICATIONS

1. **Rating:** 1A 12VDC
2. **Withstanding voltage:**
AC 500V, 60Hz for 1 minute
3. **Insulation resistance (initial):** 100MΩ(min.) at 500V DC
4. **Contact resistance (initial):**
30mΩ(max.) at AC 100mA (max.) 1 KHz
5. **Insertion & Extraction force:**
Initial : 0.3 to 3.0Kgs
After life test: 0.2 to 3.0Kgs

MATERIALS

1. **Housing:** Thermoplastic
 2. **Center pin:** Nickel plating
 3. **Terminal:** Brass/Copper alloy Silver plating.
- * RoHS & REACH compliant.

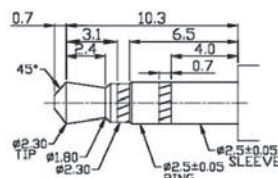
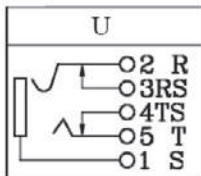
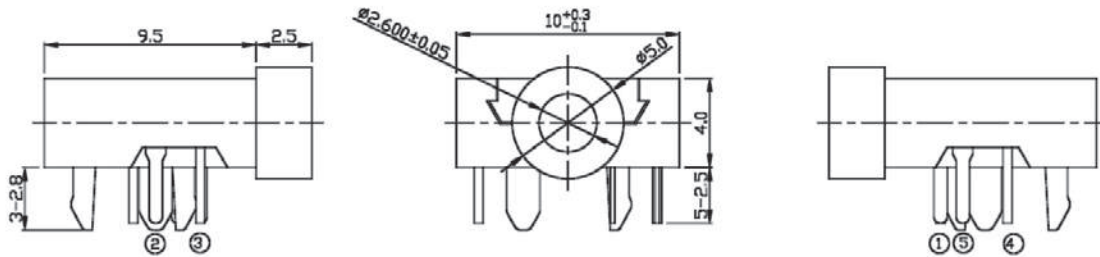
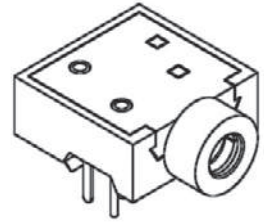

MATING PLUG

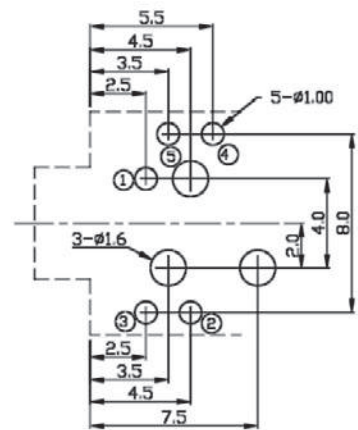

Recommended P.C.Board Layout

ORDERING INFORMATION:

P/N 8023 $\frac{S3}{1}$ - $\frac{V08}{2}$ $\frac{U0B}{345}$

1. PHONE JACK TYPE:
"S3" FOR MATING 3 POLE STEREO PLUG
2. JACK CODE:
V08
3. SCHEMATIC CODE:
U
4. BUSHING TYPE:
"0" FULLY PLASTIC BUSHING (NO NUT NEEDED)
5. HOUSING COLOR:
"B" BLACK (STANDARD)

Ø2.5MM STEREO PHONE JACK

SPECIFICATIONS

1. **Rating:** 1A 12VDC
2. **Withstanding voltage:**
AC 500V, 60Hz for 1 minute
3. **Insulation resistance (initial):** 100MΩ(min.) at 500V DC
4. **Contact resistance (initial):**
30mΩ(max.) at AC 100mA (max.) 1 KHz
5. **Insertion & Extraction force:**
Initial : 0.3 to 3.0Kgs
After life test: 0.2 to 3.0Kgs

MATERIALS

1. **Housing:** Thermoplastic
 2. **Center pin:** Nickel plating
 3. **Terminal:** Brass/Copper alloy Silver plating.
- * RoHS & REACH compliant.

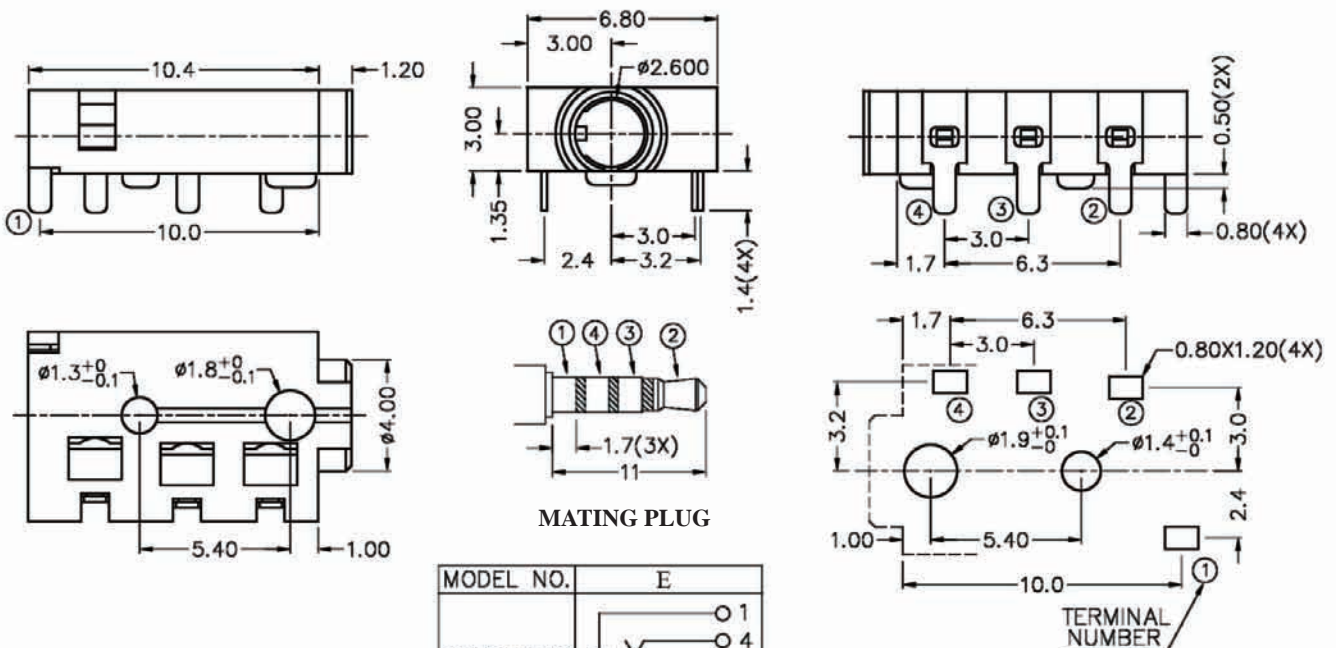
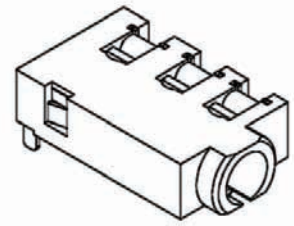

Recommended P.C.Board Layout

ORDERING INFORMATION:

P/N 8023 $\frac{S4}{1}$ - $\frac{H70}{2}$ x $\frac{0}{3}$ $\frac{B}{45}$

1. PHONE JACK TYPE:
"S4" FOR MATING 4 POLE STEREO PLUG
2. JACK CODE:
H70
3. SCHEMATIC CODE:
E
4. BUSHING TYPE:
"0" FULLY PLASTIC BUSHING (NO NUT NEEDED)
5. HOUSING COLOR:
"B" BLACK (STANDARD)

Ø2.5MM STEREO PHONE JACK

SPECIFICATIONS

1. **Rating:** 1A 12VDC
2. **Withstanding voltage:**
AC 500V, 60Hz for 1 minute
3. **Insulation resistance (initial):** 100MΩ(min.) at 500V DC
4. **Contact resistance (initial):**
30mΩ(max.) at AC 100mA (max.) 1 KHz
5. **Insertion & Extraction force:**
Initial : 0.3 to 3.0Kgs
After life test: 0.2 to 3.0Kgs

MATERIALS

1. **Housing:** Thermoplastic
 2. **Center pin:** Nickel plating
 3. **Terminal:** Brass/Copper alloy Silver plating.
- * RoHS & REACH compliant.

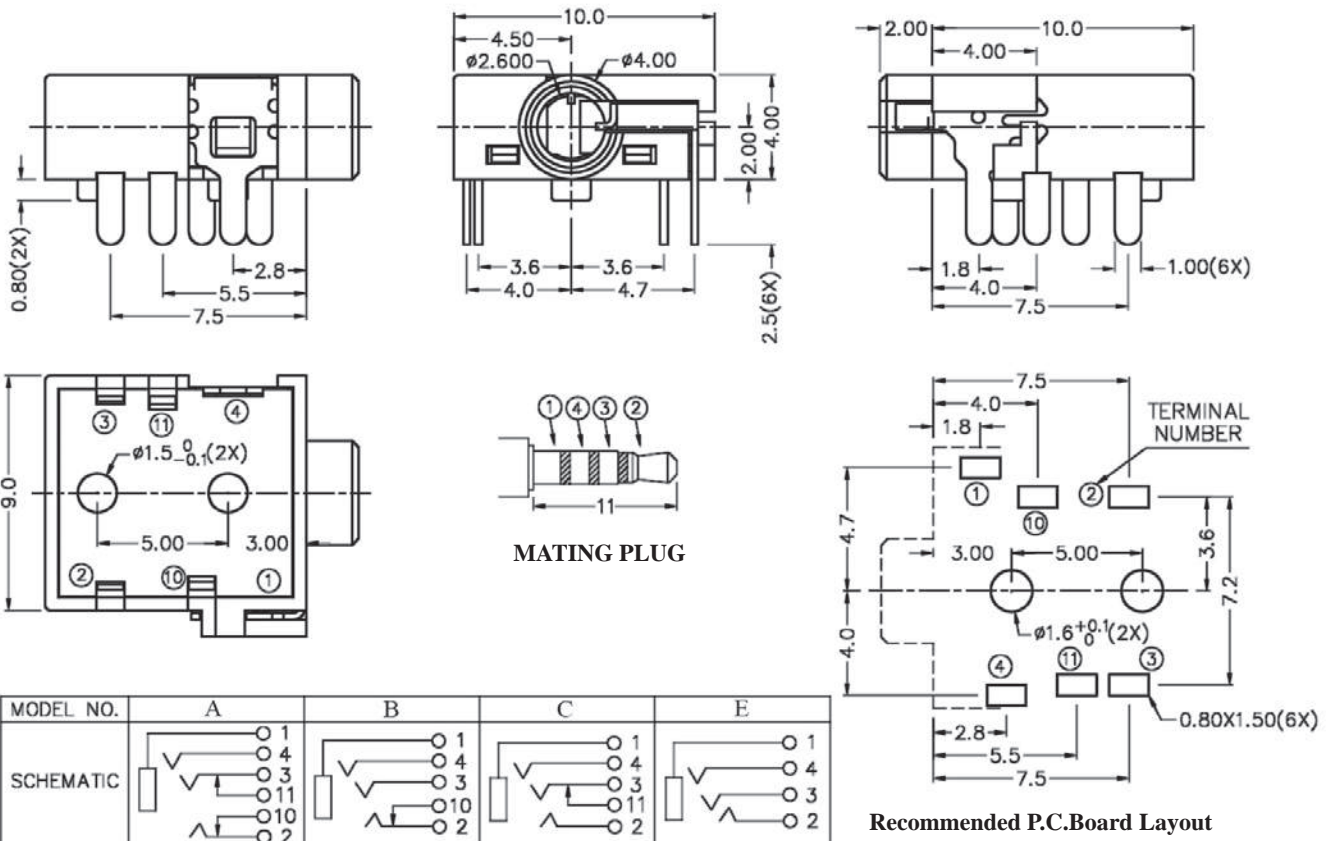
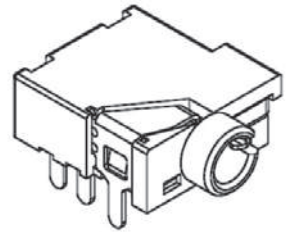

MODEL NO.	A	B	C	E
SCHMATIC				

ORDERING INFORMATION:

P/N 8023 S4 - H72 x 0B
 1 2 345

1. PHONE JACK TYPE:
"S4" FOR MATING 4 POLE STEREO PLUG
2. JACK CODE:
H72
3. SCHEMATIC CODE:
A, B, C, E
4. BUSHING TYPE:
"0" FULLY PLASTIC BUSHING (NO NUT NEEDED)
5. HOUSING COLOR:
"B" BLACK (STANDARD)

Ø2.5MM STEREO PHONE JACK

SPECIFICATIONS

1. **Rating:** 1A 12VDC
2. **Withstanding voltage:**
AC 500V, 60Hz for 1 minute
3. **Insulation resistance (initial):** 100MΩ(min.) at 500V DC
4. **Contact resistance (initial):**
30mΩ(max.) at AC 100mA (max.) 1 KHz
5. **Insertion & Extraction force:**
Initial : 0.3 to 3.0Kgs
After life test: 0.2 to 3.0Kgs

MATERIALS

1. **Housing:** Thermoplastic
 2. **Center pin:** Nickel plating
 3. **Terminal:** Brass/Copper alloy Silver plating.
- * **RoHS & REACH compliant.**

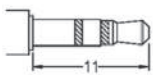
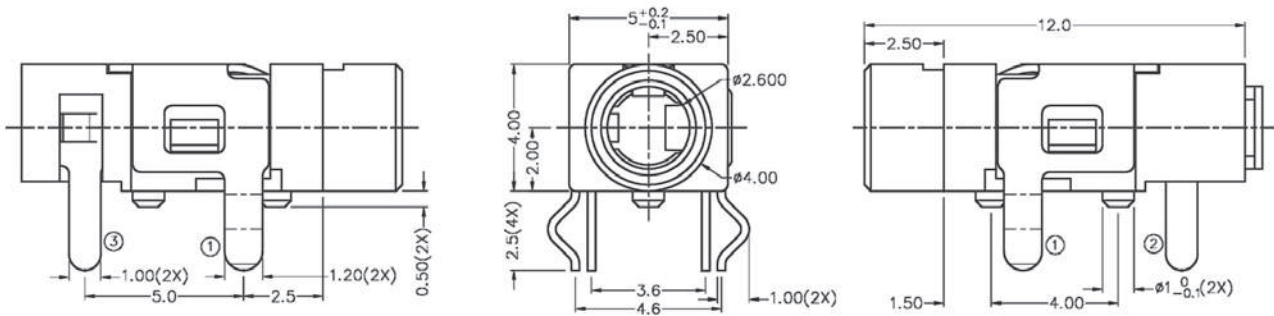
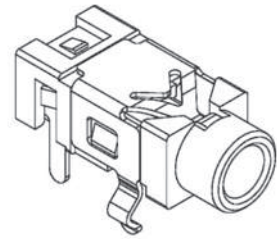

MATING PLUG

MODEL NO.	X
SCHEMATIC	1
	3
	2

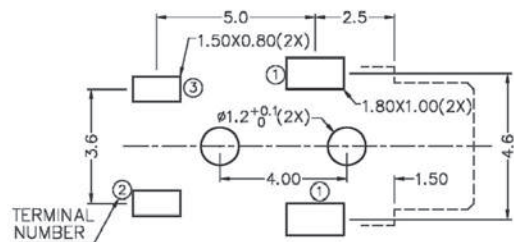

Recommended P.C.Board Layout

ORDERING INFORMATION:

P/N 8023 S3 - H01 x 0B
I 2 3 4 5

1. PHONE JACK TYPE:
"S3" FOR MATING 3 POLE STEREO PLUG
2. JACK CODE:
H01
3. SCHEMATIC CODE:
X
4. BUSHING TYPE:
"0" FULLY PLASTIC BUSHING (NO NUT NEEDED)
5. HOUSING COLOR:
"B" BLACK (STANDARD)

Ø2.5MM STEREO PHONE JACK

SPECIFICATIONS

1. **Rating:** 1A 12VDC
2. **Withstanding voltage:**
AC 500V, 60Hz for 1 minute
3. **Insulation resistance (initial):** 100MΩ(min.) at 500V DC
4. **Contact resistance (initial):**
30mΩ(max.) at AC 100mA (max.) 1 KHz
5. **Insertion & Extraction force:**
Initial : 0.3 to 3.0Kgs
After life test: 0.2 to 3.0Kgs

MATERIALS

1. **Housing:** Thermoplastic
 2. **Center pin:** Nickel plating
 3. **Terminal:** Brass/Copper alloy Silver plating.
- * RoHS & REACH compliant.

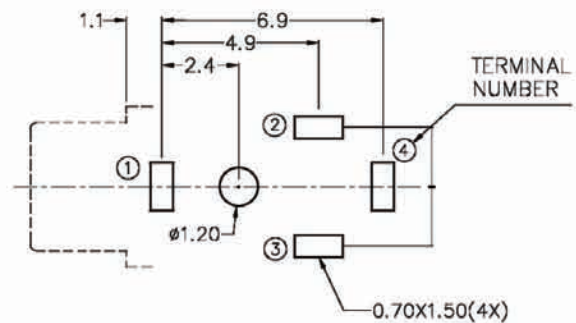
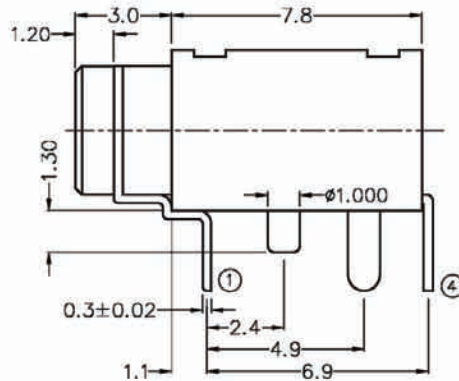
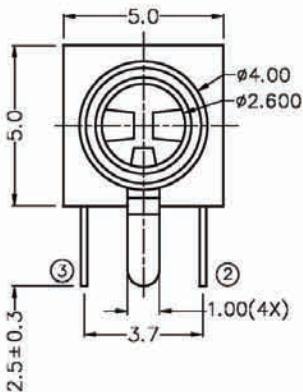
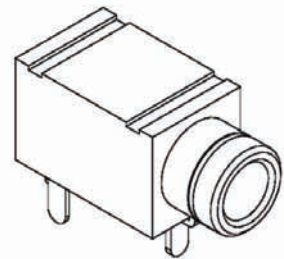

Recommended P.C.Board Layout

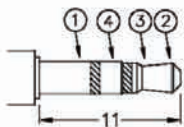

MATING PLUG

MODEL NO.	X
SCHEMATIC	

ORDERING INFORMATION:

P/N 8023 $\frac{S3}{1}$ - $\frac{H02}{2}$ x $\frac{0}{3}$ $\frac{B}{45}$

1. PHONE JACK TYPE:
"S3" FOR MATING 3 POLE STEREO PLUG
2. JACK CODE:
H02
3. SCHEMATIC CODE:
X
4. BUSHING TYPE:
"0" FULLY PLASTIC BUSHING (NO NUT NEEDED)
5. HOUSING COLOR:
"B" BLACK (STANDARD)

Ø2.5MM STEREO PHONE JACK

SPECIFICATIONS

1. **Rating:** 1A 12VDC
2. **Withstanding voltage:**
AC 500V, 60Hz for 1 minute
3. **Insulation resistance (initial):** 100MΩ(min.) at 500V DC
4. **Contact resistance (initial):**
30mΩ(max.) at AC 100mA (max.) 1 KHz
5. **Insertion & Extraction force:**
Initial : 0.3 to 3.0Kgs
After life test: 0.2 to 3.0Kgs

MATERIALS

1. **Housing:** Thermoplastic
 2. **Center pin:** Nickel plating
 3. **Terminal:** Brass/Copper alloy Silver plating.
- * RoHS & REACH compliant.

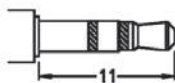
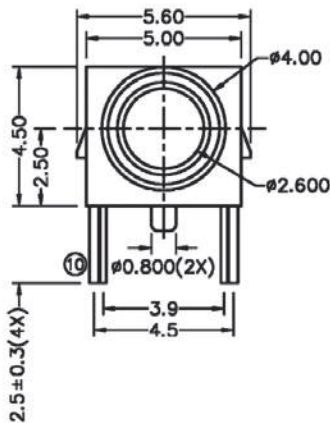
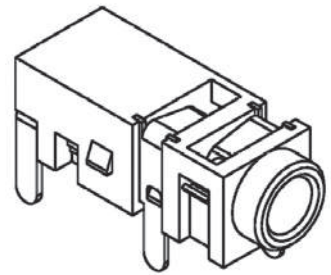

MATING PLUG

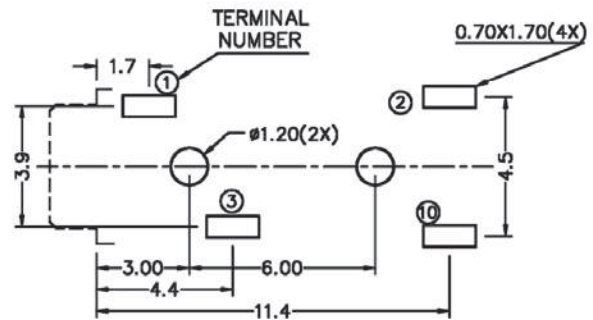
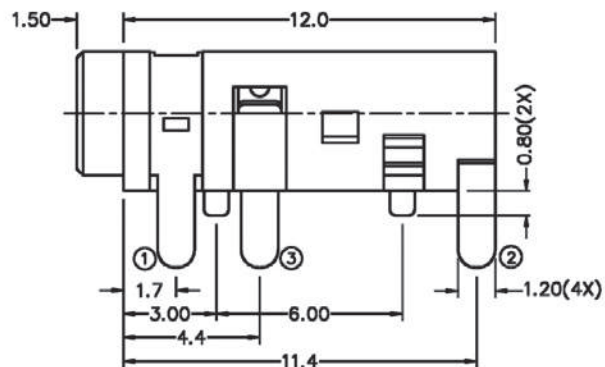

Recommended P.C.Board Layout

MODEL NO.	Y	X	V
SCHMATIC			

ORDERING INFORMATION:

P/N 8023 $\frac{S3}{1}$ - $\frac{H06}{2}$ x $\frac{0B}{345}$

1. PHONE JACK TYPE:
"S3" FOR MATING 3 POLE STEREO PLUG
2. JACK CODE:
H06
3. SCHEMATIC CODE:
V, X, Y
4. BUSHING TYPE:
"0" FULLY PLASTIC BUSHING (NO NUT NEEDED)
5. HOUSING COLOR:
"B" BLACK (STANDARD)

NOTE: STEREO = V, X & MONO = Y

Ø2.5MM STEREO PHONE JACK

SPECIFICATIONS

1. **Rating:** 1A 12VDC
2. **Withstanding voltage:**
AC 500V, 60Hz for 1 minute
3. **Insulation resistance (initial):** 100MΩ(min.) at 500V DC
4. **Contact resistance (initial):**
30mΩ(max.) at AC 100mA (max.) 1 KHz
5. **Insertion & Extraction force:**
Initial : 0.3 to 3.0Kgs
After life test: 0.2 to 3.0Kgs

MATERIALS

1. **Housing:** Thermoplastic
 2. **Center pin:** Nickel plating
 3. **Terminal:** Brass/Copper alloy Silver plating.
- * **RoHS & REACH compliant.**

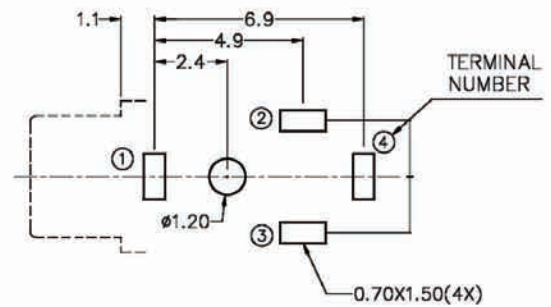
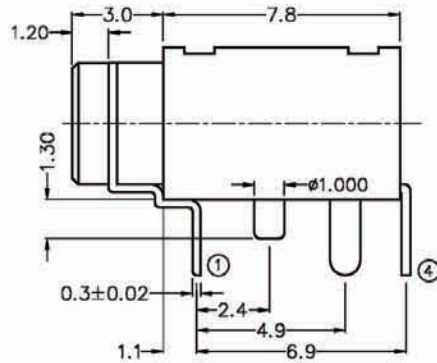
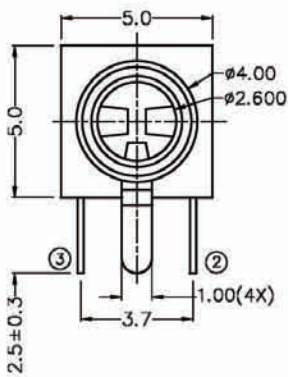
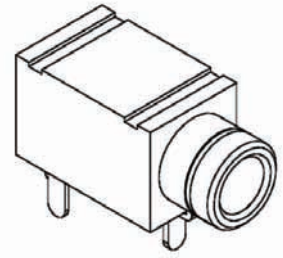

Recommended P.C.Board Layout

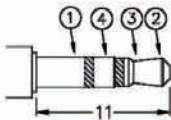

MATING PLUG

MODEL NO.	E
SCHEMATIC	

ORDERING INFORMATION:

P/N 8023 $\frac{S3}{1}$ - $\frac{H26}{2}$ x $\frac{0}{3}$ $\frac{B}{45}$

1. PHONE JACK TYPE:
"S3" FOR MATING 3 POLE STEREO PLUG
2. JACK CODE:
H26
3. SCHEMATIC CODE:
E
4. BUSHING TYPE:
"0" FULLY PLASTIC BUSHING (NO NUT NEEDED)
5. HOUSING COLOR:
"B" BLACK (STANDARD)

Ø2.5MM STEREO PHONE JACK

SPECIFICATIONS

1. **Rating:** 1A 12VDC
2. **Withstanding voltage:**
AC 500V, 60Hz for 1 minute
3. **Insulation resistance (initial):** 100MΩ(min.) at 500V DC
4. **Contact resistance (initial):**
30mΩ(max.) at AC 100mA (max.) 1 KHz
5. **Insertion & Extraction force:**
Initial : 0.3 to 3.0Kgs
After life test: 0.2 to 3.0Kgs

MATERIALS

1. **Housing:** Thermoplastic
 2. **Center pin:** Nickel plating
 3. **Terminal:** Brass/Copper alloy Silver plating.
- * RoHS & REACH compliant.

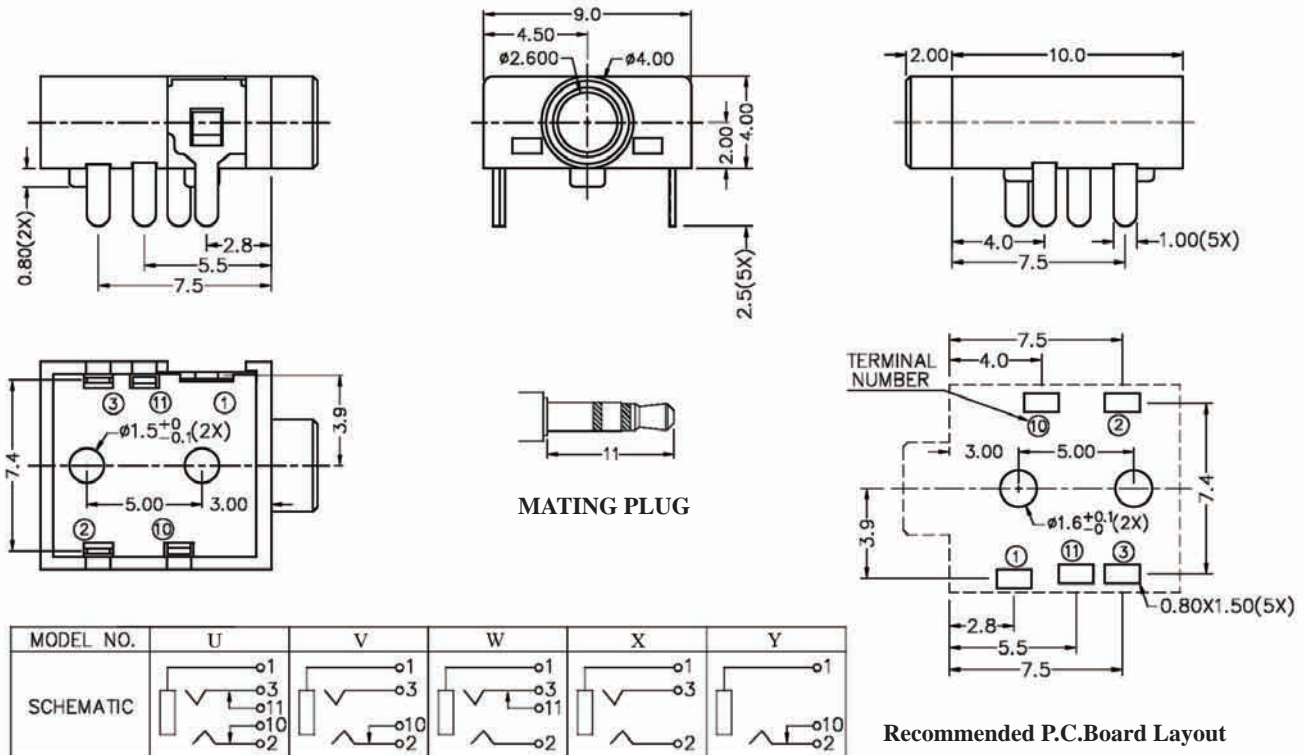
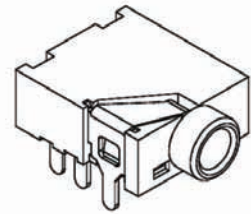

MODEL NO.	U	V	W	X	Y
SCHEMATIC					

ORDERING INFORMATION:

P/N 8023 S3 - H09 x 0 B
 I 2 345

1. PHONE JACK TYPE:
"S3" FOR MATING 3 POLE STEREO PLUG
2. JACK CODE:
H09
3. SCHEMATIC CODE:
U, V, W, X, Y
4. BUSHING TYPE:
"0" FULLY PLASTIC BUSHING (NO NUT NEEDED)
5. HOUSING COLOR:
"B" BLACK (STANDARD)

NOTE: STEREO = U, V, W, X & MONO = Y

Ø2.5MM STEREO PHONE JACK

SPECIFICATIONS

1. **Rating:** 1A 12VDC
2. **Withstanding voltage:**
AC 500V, 60Hz for 1 minute
3. **Insulation resistance (initial):** 100MΩ(min.) at 500V DC
4. **Contact resistance (initial):**
30mΩ(max.) at AC 100mA (max.) 1 KHz
5. **Insertion & Extraction force:**
Initial : 0.3 to 3.0Kgs
After life test: 0.2 to 3.0Kgs

MATERIALS

1. **Housing:** Thermoplastic
 2. **Center pin:** Nickel plating
 3. **Terminal:** Brass/Copper alloy Silver plating.
- * RoHS & REACH compliant.

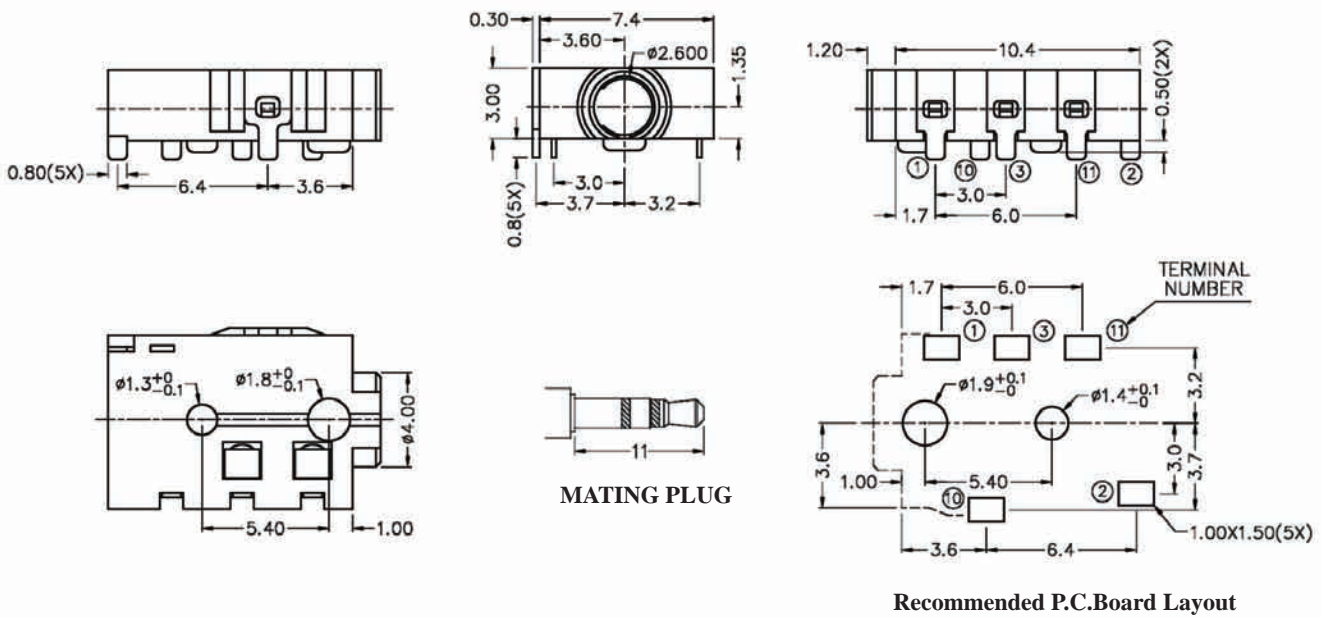
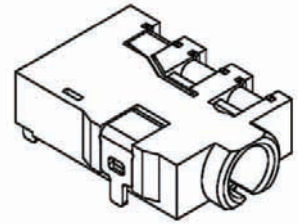

MODEL NO.	U	V	W	X	Y
SCHEMATIC					

ORDERING INFORMATION:

P/N 8023 $\frac{S3}{1}$ - $\frac{H10}{2}$ $\frac{x0}{3}$ $\frac{B}{45}$

1. PHONE JACK TYPE:
"S3" FOR MATING 3 POLE STEREO PLUG
2. JACK CODE:
H10
3. SCHEMATIC CODE:
U, V, W, X, Y
4. BUSHING TYPE:
"0" FULLY PLASTIC BUSHING (NO NUT NEEDED)
5. HOUSING COLOR:
"B" BLACK (STANDARD)

NOTE: STEREO = U, V, W, X & MONO = Y

Ø2.5MM STEREO PHONE JACK

SPECIFICATIONS

- Rating:** 1A 12VDC
- Withstanding voltage:**
AC 500V, 60Hz for 1 minute
- Insulation resistance (initial):** 100MΩ(min.) at 500V DC
- Contact resistance (initial):**
30mΩ(max.) at AC 100mA (max.) 1 KHz
- Insertion & Extraction force:**
Initial : 0.3 to 3.0Kgs
After life test: 0.2 to 3.0Kgs

MATERIALS

- Housing:** Thermoplastic
 - Center pin:** Nickel plating
 - Terminal:** Brass/Copper alloy Silver plating.
- * RoHS & REACH compliant.

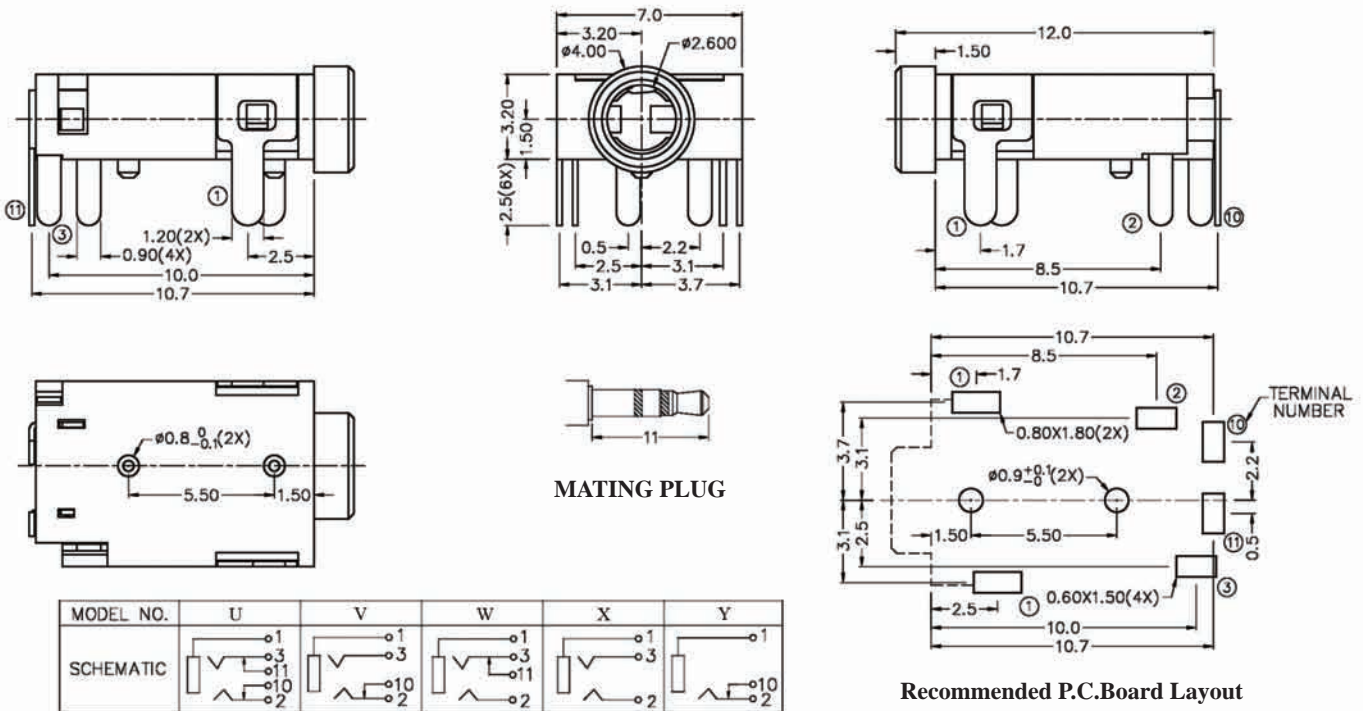
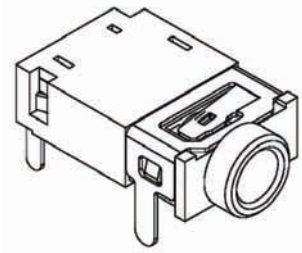

MODEL NO.	U	V	W	X	Y
SCHEMATIC					

ORDERING INFORMATION:

P/N 8023 $\frac{S3}{1}$ - $\frac{H12}{2}$ x $\frac{0}{3}$ $\frac{B}{45}$

- PHONE JACK TYPE:
"S3" FOR MATING 3 POLE STEREO PLUG
- JACK CODE:
H12
- SCHEMATIC CODE:
U, V, W, X, Y
- BUSHING TYPE:
"0" FULLY PLASTIC BUSHING (NO NUT NEEDED)
- HOUSING COLOR:
"B" BLACK (STANDARD)

NOTE: STEREO = U, V, W, X & MONO = Y

Ø2.5MM STEREO PHONE JACK

SPECIFICATIONS

1. **Rating:** 1A 12VDC
2. **Withstanding voltage:**
AC 500V, 60Hz for 1 minute
3. **Insulation resistance (initial):** 100MΩ(min.) at 500V DC
4. **Contact resistance (initial):**
30mΩ(max.) at AC 100mA (max.) 1 KHz
5. **Insertion & Extraction force:**
Initial : 0.3 to 3.0Kgs
After life test: 0.2 to 3.0Kgs

MATERIALS

1. **Housing:** Thermoplastic
 2. **Center pin:** Nickel plating
 3. **Terminal:** Brass/Copper alloy Silver plating.
- * **RoHS & REACH compliant.**

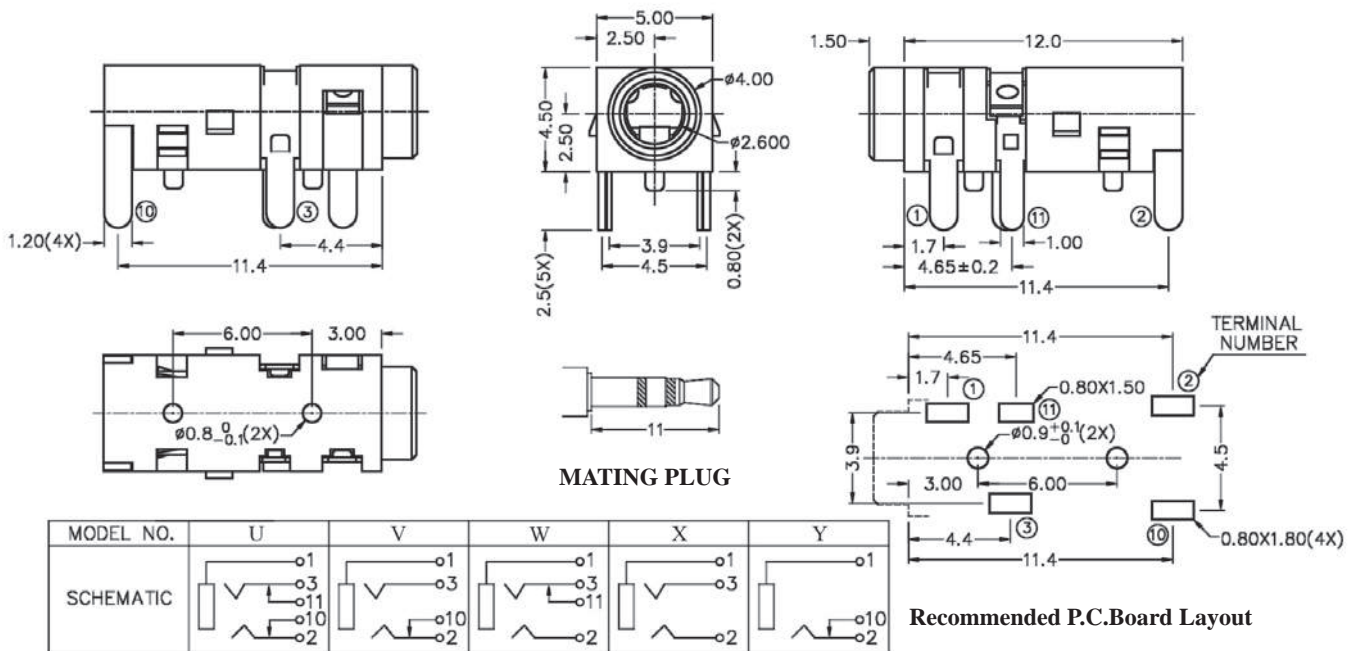
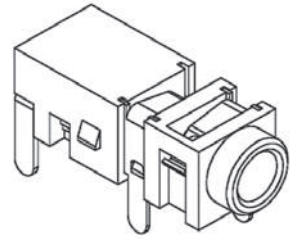

ORDERING INFORMATION:

P/N 8023 $\frac{S3}{1}$ - $\frac{H14}{2}$ $\frac{x0B}{345}$

1. PHONE JACK TYPE:
"S3" FOR MATING 3 POLE STEREO PLUG
2. JACK CODE:
H14
3. SCHEMATIC CODE:
U, V, W, X, Y
4. BUSHING TYPE:
"0" FULLY PLASTIC BUSHING (NO NUT NEEDED)
5. HOUSING COLOR:
"B" BLACK (STANDARD)

NOTE: STEREO = U, V, W, X & MONO = Y

Ø2.5MM STEREO PHONE JACK

SPECIFICATIONS

1. **Rating:** 1A 12VDC
2. **Withstanding voltage:**
AC 500V, 60Hz for 1 minute
3. **Insulation resistance (initial):** 100MΩ(min.) at 500V DC
4. **Contact resistance (initial):**
30mΩ(max.) at AC 100mA (max.) 1 KHz
5. **Insertion & Extraction force:**
Initial : 0.3 to 3.0Kgs
After life test: 0.2 to 3.0Kgs

MATERIALS

1. **Housing:** Thermoplastic
 2. **Center pin:** Nickel plating
 3. **Terminal:** Brass/Copper alloy Silver plating.
- * RoHS & REACH compliant.

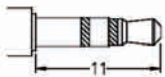
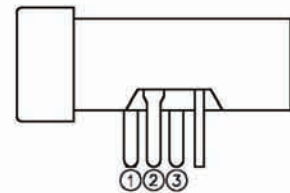
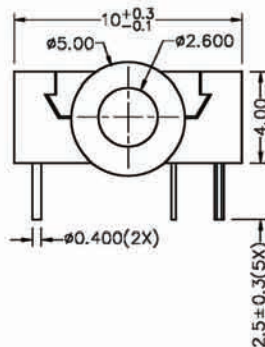
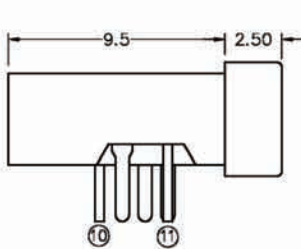
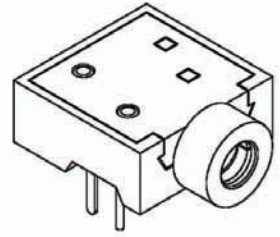

MATING PLUG

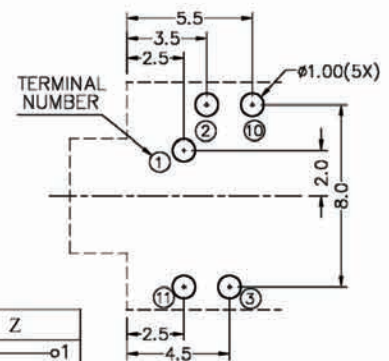

Recommended P.C. Board Layout

MODEL NO.	U	V	W	X	Y	Z
SCHMATIC						

ORDERING INFORMATION:

P/N 8023 S3 - H16 x 0 B
 I 2 345

1. PHONE JACK TYPE:
"S3" FOR MATING 3 POLE STEREO PLUG
2. JACK CODE:
H16
3. SCHEMATIC CODE:
U, V, W, X, Y, Z
4. BUSHING TYPE:
"0" FULLY PLASTIC BUSHING (NO NUT NEEDED)
5. HOUSING COLOR:
"B" BLACK (STANDARD)

NOTE: STEREO = U, V, W, X & MONO = Y, Z

Ø2.5MM STEREO PHONE JACK

SPECIFICATIONS

1. **Rating:** 1A 12VDC
2. **Withstanding voltage:**
AC 500V, 60Hz for 1 minute
3. **Insulation resistance (initial):** 100MΩ(min.) at 500V DC
4. **Contact resistance (initial):**
30mΩ(max.) at AC 100mA (max.) 1 KHz
5. **Insertion & Extraction force:**
Initial : 0.3 to 3.0Kgs
After life test: 0.2 to 3.0Kgs

MATERIALS

1. **Housing:** Thermoplastic
 2. **Center pin:** Nickel plating
 3. **Terminal:** Brass/Copper alloy Silver plating.
- * RoHS & REACH compliant.

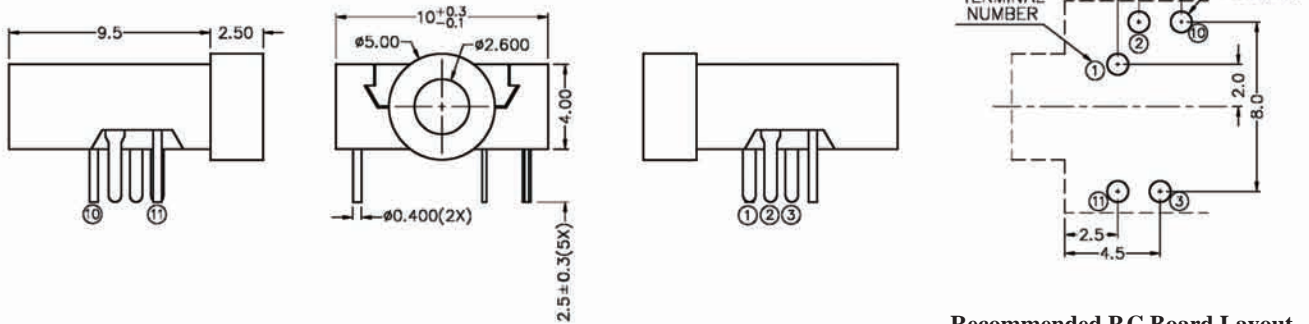
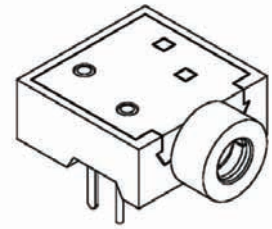

Recommended P.C.Board Layout

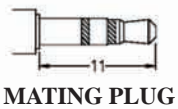

MATING PLUG

MODEL NO.	U	V	W	X	Y	Z
SCHMATIC						

ORDERING INFORMATION:

P/N 8023 $\frac{S3}{1}$ - $\frac{H17}{2}$ x $\frac{0}{3}$ $\frac{B}{45}$

1. PHONE JACK TYPE:
"S3" FOR MATING 3 POLE STEREO PLUG
2. JACK CODE:
H17
3. SCHEMATIC CODE:
U, V, W, X, Y, Z
4. BUSHING TYPE:
"0" FULLY PLASTIC BUSHING (NO NUT NEEDED)
5. HOUSING COLOR:
"B" BLACK (STANDARD)

NOTE: STEREO = U, V, W, X & MONO = Y, Z

Ø2.5MM STEREO PHONE JACK

SPECIFICATIONS

1. **Rating:** 1A 12VDC
2. **Withstanding voltage:**
AC 500V, 60Hz for 1 minute
3. **Insulation resistance (initial):** 100MΩ(min.) at 500V DC
4. **Contact resistance (initial):**
30mΩ(max.) at AC 100mA (max.) 1 KHz
5. **Insertion & Extraction force:**
Initial : 0.3 to 3.0Kgs
After life test: 0.2 to 3.0Kgs

MATERIALS

1. **Housing:** Thermoplastic
 2. **Center pin:** Nickel plating
 3. **Terminal:** Brass/Copper alloy Silver plating.
- * RoHS & REACH compliant.

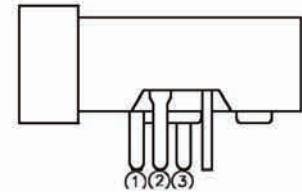
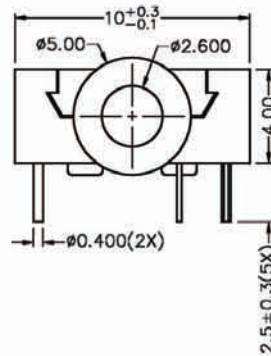
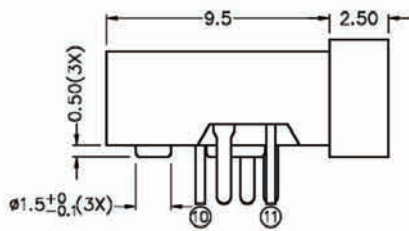
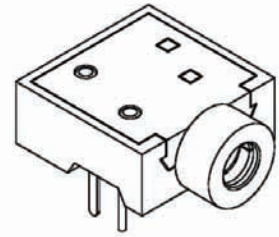

MATING PLUG

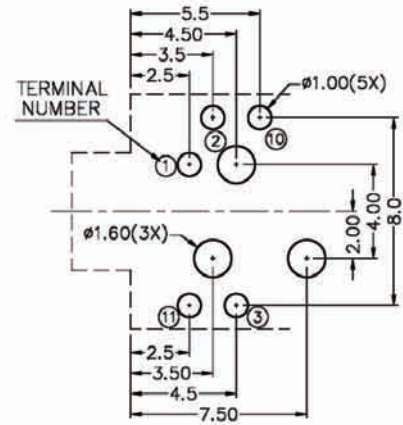

Recommended P.C.Board Layout

MODEL NO.	U	V	W	X	Y	Z
SCHMATIC						

ORDERING INFORMATION:

P/N 8023 S3 - H18 x 0 B
I 2 345

1. PHONE JACK TYPE:
"S3" FOR MATING 3 POLE STEREO PLUG
2. JACK CODE:
H18
3. SCHEMATIC CODE:
U, V, W, X, Y, Z
4. BUSHING TYPE:
"0" FULLY PLASTIC BUSHING (NO NUT NEEDED)
5. HOUSING COLOR:
"B" BLACK (STANDARD)

NOTE: STEREO = U, V, W, X & MONO = Y, Z

Ø2.5MM STEREO PHONE JACK

SPECIFICATIONS

1. **Rating:** 1A 12VDC
2. **Withstanding voltage:**
AC 500V, 60Hz for 1 minute
3. **Insulation resistance (initial):** 100MΩ(min.) at 500V DC
4. **Contact resistance (initial):**
30mΩ(max.) at AC 100mA (max.) 1 KHz
5. **Insertion & Extraction force:**
Initial : 0.3 to 3.0Kgs
After life test: 0.2 to 3.0Kgs

MATERIALS

1. **Housing:** Thermoplastic
 2. **Center pin:** Nickel plating
 3. **Terminal:** Brass/Copper alloy Silver plating.
- * **RoHS & REACH compliant.**

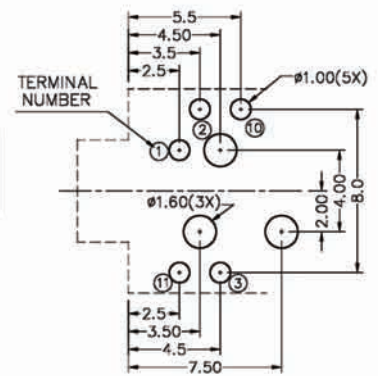
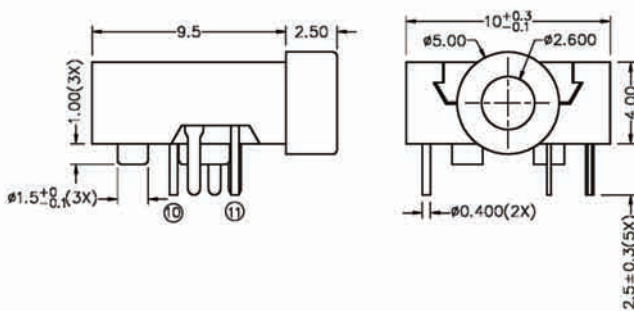
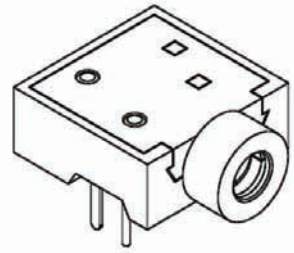

Recommended P.C.Board Layout

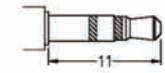

MATING PLUG

MODEL NO.	U	V	W	X	Y	Z
SCHEMATIC						

ORDERING INFORMATION:

P/N 8023 $\frac{S3}{1}$ - $\frac{H19}{2}$ x $\frac{0}{3}$ $\frac{B}{45}$

1. PHONE JACK TYPE:
"S3" FOR MATING 3 POLE STEREO PLUG
2. JACK CODE:
H19
3. SCHEMATIC CODE:
U, V, W, X, Y, Z
4. BUSHING TYPE:
"0" FULLY PLASTIC BUSHING (NO NUT NEEDED)
5. HOUSING COLOR:
"B" BLACK (STANDARD)

NOTE: STEREO = U, V, W, X & MONO = Y, Z

Ø2.5MM STEREO PHONE JACK

SPECIFICATIONS

1. **Rating:** 1A 12VDC
2. **Withstanding voltage:**
AC 500V, 60Hz for 1 minute
3. **Insulation resistance (initial):** 100MΩ(min.) at 500V DC
4. **Contact resistance (initial):**
30mΩ(max.) at AC 100mA (max.) 1 KHz
5. **Insertion & Extraction force:**
Initial : 0.3 to 3.0Kgs
After life test: 0.2 to 3.0Kgs

MATERIALS

1. **Housing:** Thermoplastic
 2. **Center pin:** Nickel plating
 3. **Terminal:** Brass/Copper alloy Silver plating.
- * RoHS & REACH compliant.

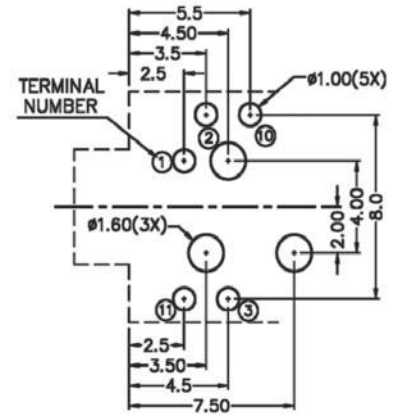
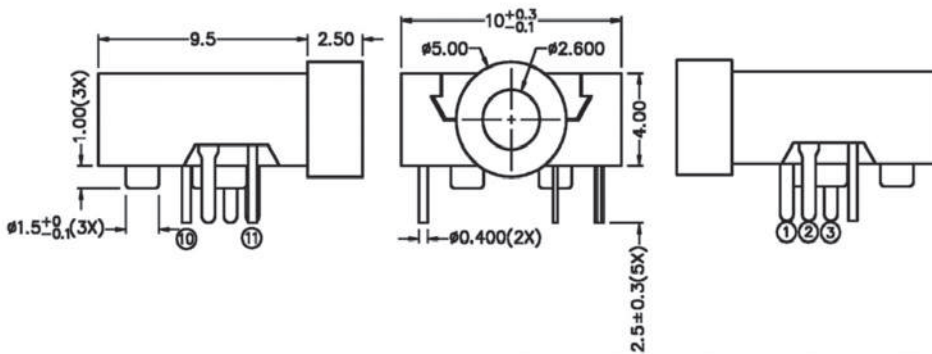
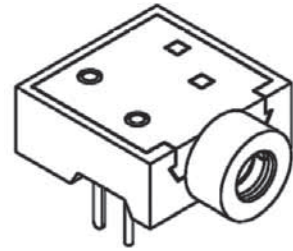

Recommended P.C.Board Layout

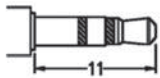

MATING PLUG

MODEL NO.	U	V	W	X	Y	Z
SCHMATIC						

ORDERING INFORMATION:

P/N 8023 $\frac{S3}{1}$ - $\frac{H20}{2}$ $\frac{x0B}{345}$

1. PHONE JACK TYPE:
"S3" FOR MATING 3 POLE STEREO PLUG
2. JACK CODE:
H20
3. SCHEMATIC CODE:
U, V, W, X, Y, Z
4. BUSHING TYPE:
"0" FULLY PLASTIC BUSHING (NO NUT NEEDED)
5. HOUSING COLOR:
"B" BLACK (STANDARD)

NOTE: STEREO = U, V, W, X & MONO = Y, Z

Ø2.5MM STEREO PHONE JACK

SPECIFICATIONS

1. **Rating:** 1A 12VDC
2. **Withstanding voltage:**
AC 500V, 60Hz for 1 minute
3. **Insulation resistance (initial):** 100MΩ(min.) at 500V DC
4. **Contact resistance (initial):**
30mΩ(max.) at AC 100mA (max.) 1 KHz
5. **Insertion & Extraction force:**
Initial : 0.3 to 3.0Kgs
After life test: 0.2 to 3.0Kgs

MATERIALS

1. **Housing:** Thermoplastic
 2. **Center pin:** Nickel plating
 3. **Terminal:** Brass/Copper alloy Silver plating.
- * **RoHS & REACH compliant.**

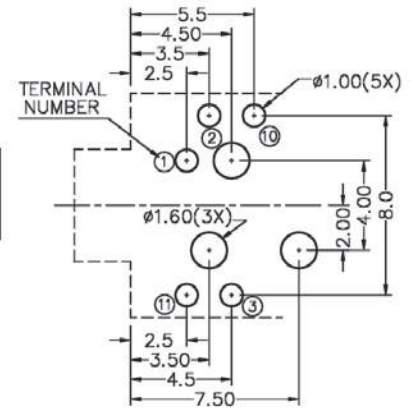
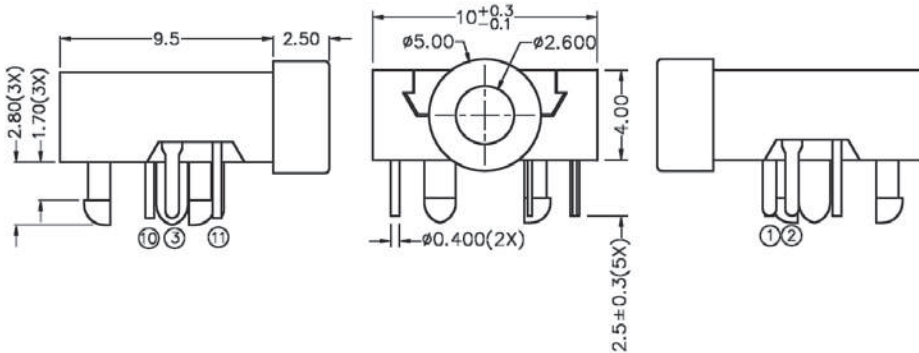
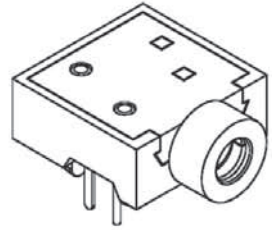

Recommended P.C.Board Layout

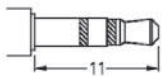

MATING PLUG

MODEL NO.	U	V	W	X	Y	Z
SCHEMATIC						

ORDERING INFORMATION:

P/N 8023 $\frac{S3}{1}$ - $\frac{H21}{2}$ x $\frac{0}{3}$ $\frac{B}{45}$

1. PHONE JACK TYPE:
"S3" FOR MATING 3 POLE STEREO PLUG
2. JACK CODE:
H21
3. SCHEMATIC CODE:
U, V, W, X, Y, Z
4. BUSHING TYPE:
"0" FULLY PLASTIC BUSHING (NO NUT NEEDED)
5. HOUSING COLOR:
"B" BLACK (STANDARD)

NOTE: STEREO = U, V, W, X & MONO = Y, Z

Ø2.5MM STEREO PHONE JACK

SPECIFICATIONS

1. **Rating:** 1A 12VDC
2. **Withstanding voltage:**
AC 500V, 60Hz for 1 minute
3. **Insulation resistance (initial):** 100MΩ(min.) at 500V DC
4. **Contact resistance (initial):**
30mΩ(max.) at AC 100mA (max.) 1 KHz
5. **Insertion & Extraction force:**
Initial : 0.3 to 3.0Kgs
After life test: 0.2 to 3.0Kgs

MATERIALS

1. **Housing:** Thermoplastic
 2. **Center pin:** Nickel plating
 3. **Terminal:** Brass/Copper alloy Silver plating.
- * RoHS & REACH compliant.

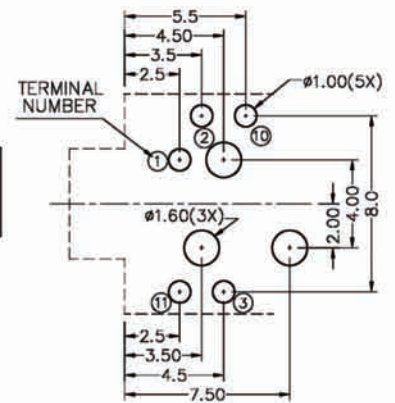
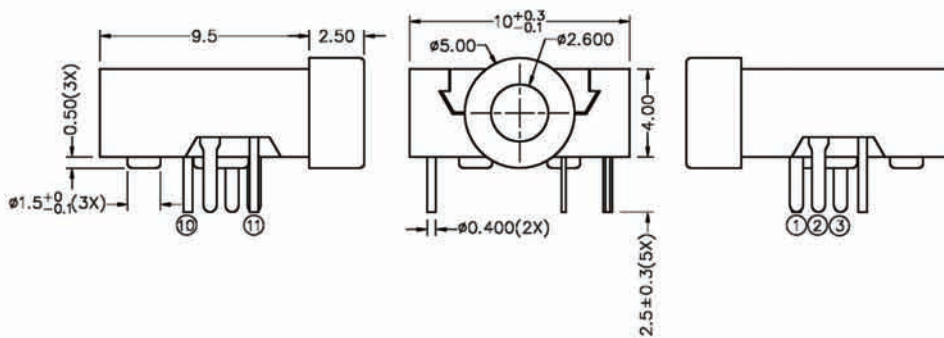
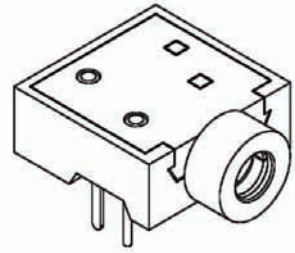

Recommended P.C. Board Layout

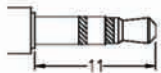

MATING PLUG

MODEL NO.	U	V	W	X	Y	Z
SCHEMATIC						

ORDERING INFORMATION:

P/N 8023 $\frac{S3}{1}$ - $\frac{H22}{2}$ x $\frac{0}{3}$ $\frac{B}{45}$

1. PHONE JACK TYPE:
"S3" FOR MATING 3 POLE STEREO PLUG
2. JACK CODE:
H22
3. SCHEMATIC CODE:
U, V, W, X, Y, Z
4. BUSHING TYPE:
"0" FULLY PLASTIC BUSHING (NO NUT NEEDED)
5. HOUSING COLOR:
"B" BLACK (STANDARD)

NOTE: STEREO = U, V, W, X & MONO = Y, Z

Ø2.5MM STEREO PHONE JACK

SPECIFICATIONS

1. **Rating:** 1A 12VDC
2. **Withstanding voltage:**
AC 500V, 60Hz for 1 minute
3. **Insulation resistance (initial):** 100MΩ(min.) at 500V DC
4. **Contact resistance (initial):**
30mΩ(max.) at AC 100mA (max.) 1 KHz
5. **Insertion & Extraction force:**
Initial : 0.3 to 3.0Kgs
After life test: 0.2 to 3.0Kgs

MATERIALS

1. **Housing:** Thermoplastic
 2. **Center pin:** Nickel plating
 3. **Terminal:** Brass/Copper alloy Silver plating.
- * **RoHS & REACH compliant.**

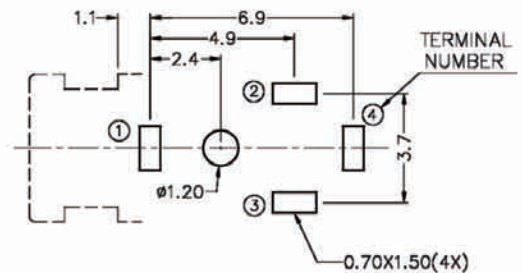
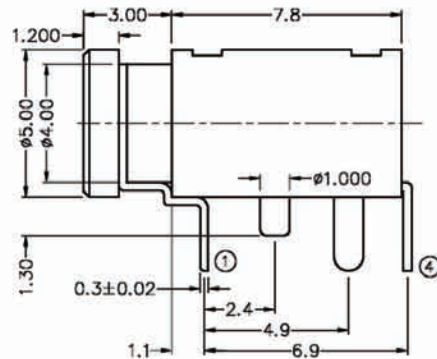
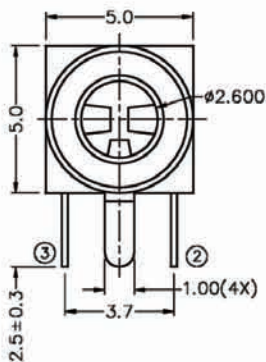
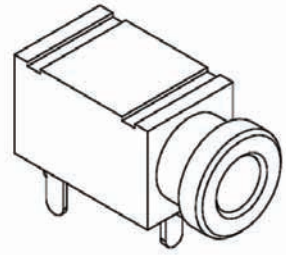

Recommended P.C.Board Layout

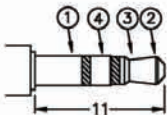

MATING PLUG

MODEL NO.	E
SCHEMATIC	

ORDERING INFORMATION:

P/N 8023 $\frac{S3}{1}$ - $\frac{H24}{2}$ x $\frac{0}{3}$ $\frac{B}{45}$

1. PHONE JACK TYPE:
"S3" FOR MATING 3 POLE STEREO PLUG
2. JACK CODE:
H24
3. SCHEMATIC CODE:
E
4. BUSHING TYPE:
"0" FULLY PLASTIC BUSHING (NO NUT NEEDED)
5. HOUSING COLOR:
"B" BLACK (STANDARD)

Ø2.5MM STEREO PHONE JACK

SPECIFICATIONS

1. **Rating:** 1A 12VDC
2. **Withstanding voltage:**
AC 500V, 60Hz for 1 minute
3. **Insulation resistance (initial):** 100MΩ(min.) at 500V DC
4. **Contact resistance (initial):**
30mΩ(max.) at AC 100mA (max.) 1 KHz
5. **Insertion & Extraction force:**
Initial : 0.3 to 3.0Kgs
After life test: 0.2 to 3.0Kgs

MATERIALS

1. **Housing:** Thermoplastic
 2. **Center pin:** Nickel plating
 3. **Terminal:** Brass/Copper alloy Silver plating.
- * **RoHS & REACH compliant.**

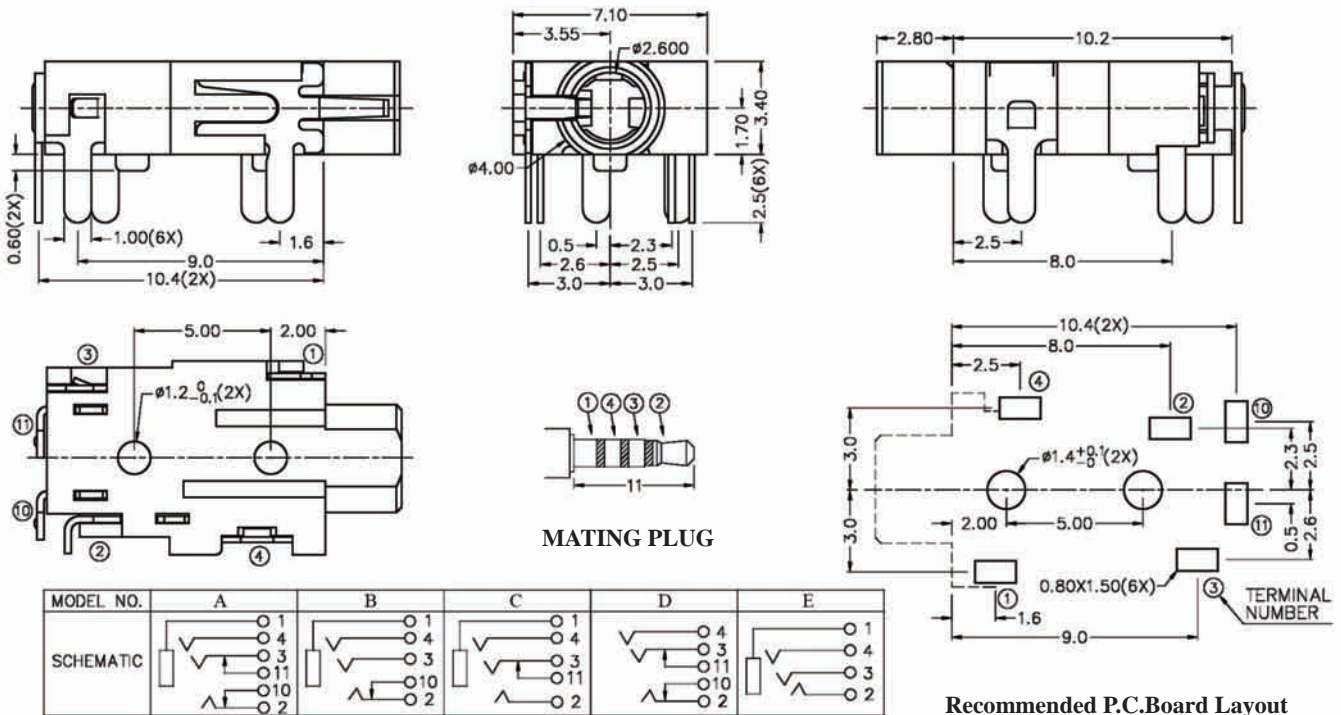
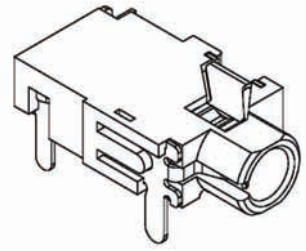

ORDERING INFORMATION:

P/N 8023 S4 - H80 x 0 B
1 2 3 4 5

1. PHONE JACK TYPE:
"S4" FOR MATING 4 POLE STEREO PLUG
2. JACK CODE:
H80
3. SCHEMATIC CODE:
A, B, C, D, E
4. BUSHING TYPE:
"0" FULLY PLASTIC BUSHING (NO NUT NEEDED)
5. HOUSING COLOR:
"B" BLACK (STANDARD)

Ø2.5MM STEREO PHONE JACK

SPECIFICATIONS

1. Rating: 1A 12VDC

2. Withstanding voltage:

AC 500V, 60Hz for 1 minute

3. Insulation resistance (initial): 100MΩ(min.) at 500V DC

4. Contact resistance (initial):

30mΩ(max.) at AC 100mA (max.) 1 KHz

5. Insertion & Extraction force:

Initial : 0.3 to 3.0Kgs

After life test: 0.2 to 3.0Kgs

MATERIALS

1. Housing: Thermoplastic

2. Center pin: Nickel plating

3. Terminal: Brass/Copper alloy Silver plating.

* RoHS & REACH compliant.

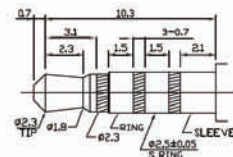
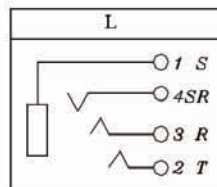
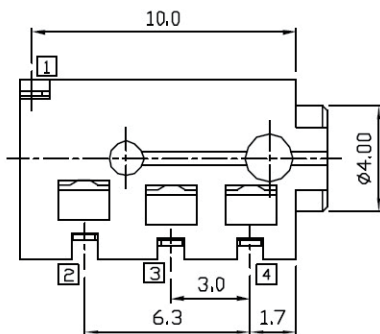
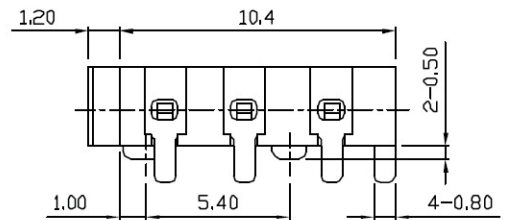
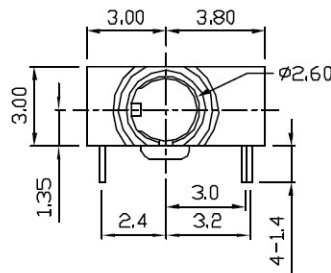
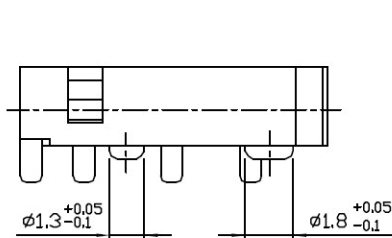

MATING PLUG

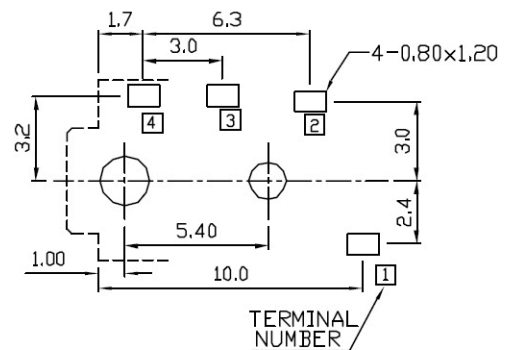

Recommended P.C. Board Layout

ORDERING INFORMATION:

P/N 8023 $\frac{G4}{1}$ - $\frac{V33}{2}$ $\frac{L0B}{345}$

- PHONE JACK TYPE:
"G4" GOLD PLATED FOR MATING 4 POLE STEREO PLUG
- JACK CODE:
V33
- SCHEMATIC CODE:
L
- BUSHING TYPE:
"0" FULLY PLASTIC BUSHING (NO NUT NEEDED)
- HOUSING COLOR:
"B" BLACK (STANDARD)

Ø2.5MM STEREO PHONE JACK

SPECIFICATIONS

1. **Rating:** 1A 12VDC
2. **Withstanding voltage:**
AC 500V, 60Hz for 1 minute
3. **Insulation resistance (initial):** 100MΩ(min.) at 500V DC
4. **Contact resistance (initial):**
30mΩ(max.) at AC 100mA (max.) 1 KHz
5. **Insertion & Extraction force:**
Initial : 0.3 to 3.0Kgs
After life test: 0.2 to 3.0Kgs

MATERIALS

1. **Housing:** Thermoplastic
 2. **Center pin:** Nickel plating
 3. **Terminal:** Brass/Copper alloy Silver plating.
- * **RoHS & REACH compliant.**

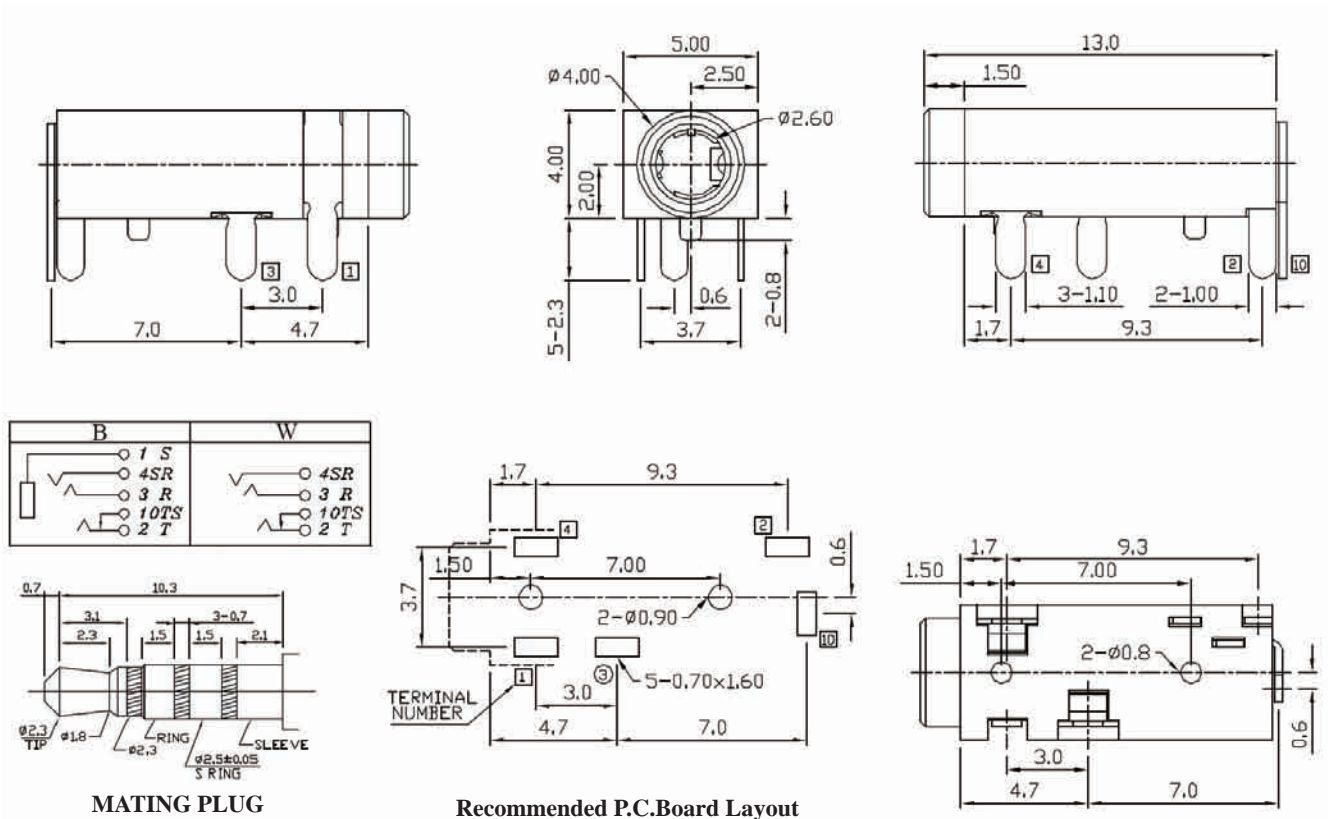

ORDERING INFORMATION:

P/N 8023 $\frac{S4}{1}$ - $\frac{V35}{2}$ x $\frac{0B}{345}$

1. **PHONE JACK TYPE:**
"S4" FOR MATING 4 POLE STEREO PLUG
2. **JACK CODE:**
V35
3. **SCHEMATIC CODE:**
B, W
4. **BUSHING TYPE:**
"0" FULLY PLASTIC BUSHING (NO NUT NEEDED)
5. **HOUSING COLOR:**
"B" BLACK (STANDARD)

Ø2.5MM STEREO PHONE JACK

SPECIFICATIONS

1. **Rating:** 1A 12VDC
2. **Withstanding voltage:**
AC 500V, 60Hz for 1 minute
3. **Insulation resistance (initial):** 100MΩ(min.) at 500V DC
4. **Contact resistance (initial):**
30mΩ(max.) at AC 100mA (max.) 1 KHz
5. **Insertion & Extraction force:**
Initial : 0.3 to 3.0Kgs
After life test: 0.2 to 3.0Kgs

MATERIALS

1. **Housing:** Thermoplastic
 2. **Center pin:** Nickel plating
 3. **Terminal:** Brass/Copper alloy Silver plating.
- * **RoHS & REACH compliant.**

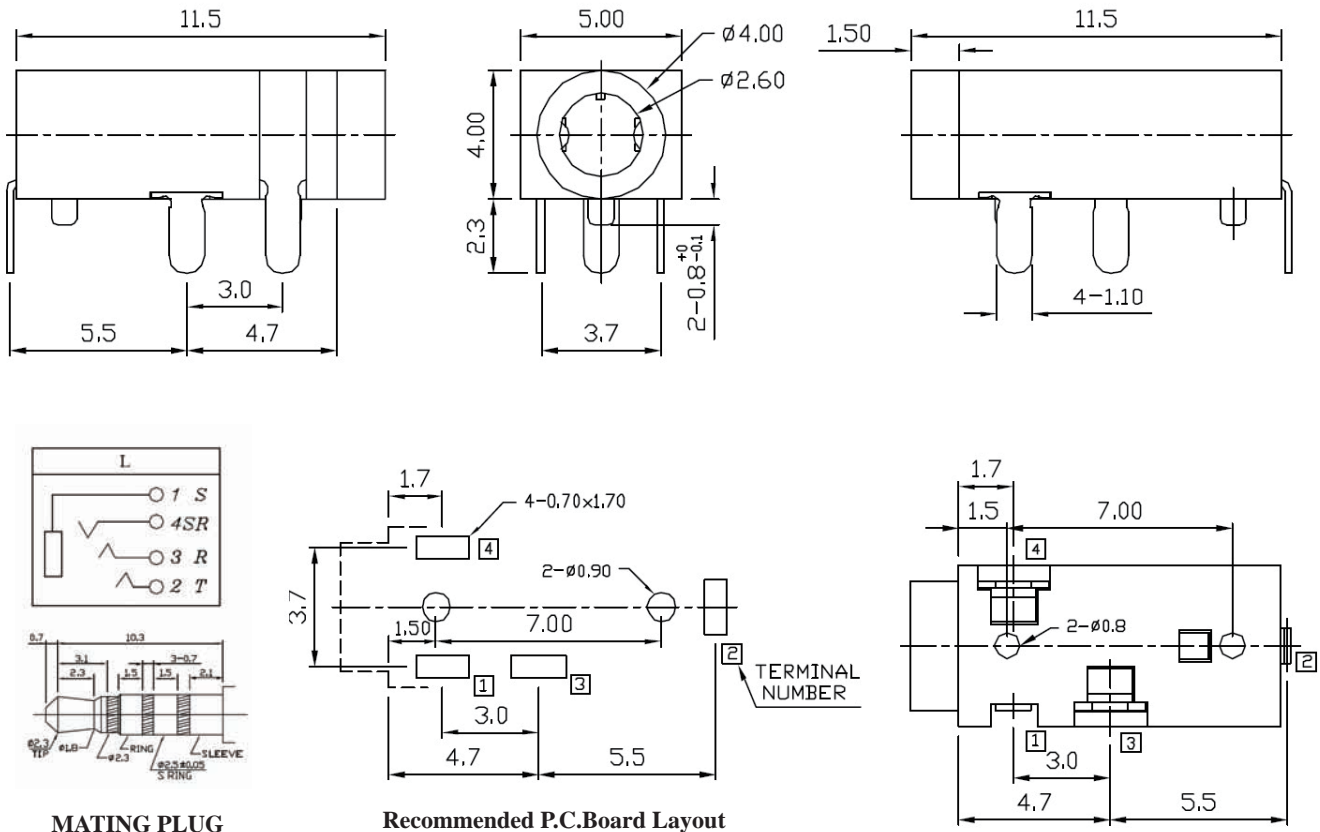

ORDERING INFORMATION:

P/N 8023 $\frac{S4}{1}$ - $\frac{V37}{2}$ $\frac{L0B}{345}$

1. PHONE JACK TYPE:
"S4" FOR MATING 4 POLE STEREO PLUG
2. JACK CODE:
V37
3. SCHEMATIC CODE:
L
4. BUSHING TYPE:
"0" FULLY PLASTIC BUSHING (NO NUT NEEDED)
5. HOUSING COLOR:
"B" BLACK (STANDARD)

Ø2.5MM STEREO PHONE JACK

SPECIFICATIONS

1. **Rating:** 1A 12VDC

2. **Withstanding voltage:**

AC 500V, 60Hz for 1 minute

3. **Insulation resistance (initial):** 100MΩ(min.) at 500V DC

4. **Contact resistance (initial):**

30mΩ(max.) at AC 100mA (max.) 1 KHz

5. **Insertion & Extraction force:**

Initial : 0.3 to 3.0Kgs

After life test: 0.2 to 3.0Kgs

MATERIALS

1. **Housing:** Thermoplastic

2. **Center pin:** Nickel plating

3. **Terminal:** Brass/Copper alloy Silver plating.

* **RoHS & REACH compliant.**

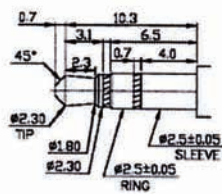
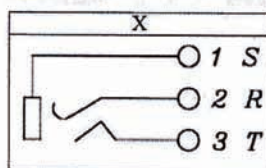
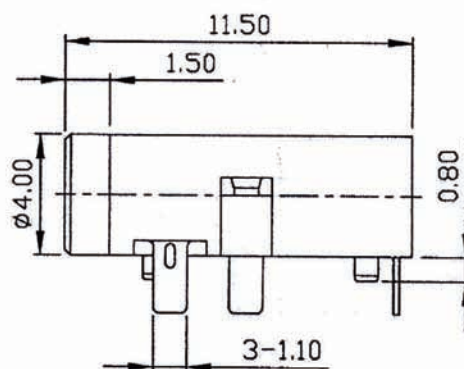
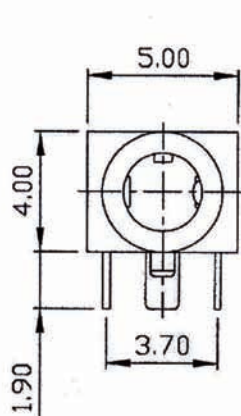

MATING PLUG

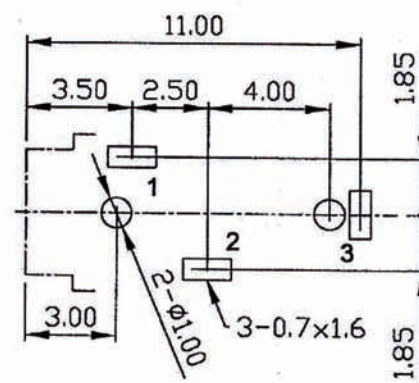

Recommended P.C.Board Layout

ORDERING INFORMATION:

P/N 8023 $\frac{S3}{1}$ - $\frac{V06}{2}$ $\frac{X0B}{345}$

1. PHONE JACK TYPE:

"S3" FOR MATING 3 POLE STEREO PLUG

2. JACK CODE:

V06

3. SCHEMATIC CODE:

X

4. BUSHING TYPE:

"0" FULLY PLASTIC BUSHING (NO NUT NEEDED)

5. HOUSING COLOR:

"B" BLACK (STANDARD)

Ø2.5MM STEREO PHONE JACK

SPECIFICATIONS

1. **Rating:** 1A 12VDC
2. **Withstanding voltage:**
AC 500V, 60Hz for 1 minute
3. **Insulation resistance (initial):** 100MΩ(min.) at 500V DC
4. **Contact resistance (initial):**
30mΩ(max.) at AC 100mA (max.) 1 KHz
5. **Insertion & Extraction force:**
Initial : 0.3 to 3.0Kgs
After life test: 0.2 to 3.0Kgs

MATERIALS

1. **Housing:** Thermoplastic
 2. **Center pin:** Nickel plating
 3. **Terminal:** Brass/Copper alloy Silver plating.
- * RoHS & REACH compliant.

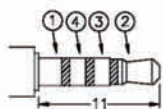
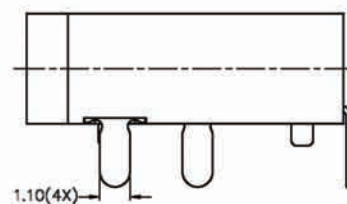
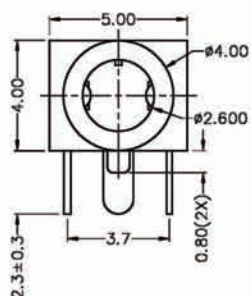
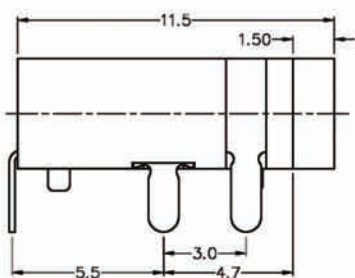
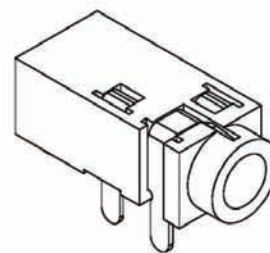

MATING PLUG

MODEL NO.	E	G
SCHEMATIC		1
		4
		3
		2

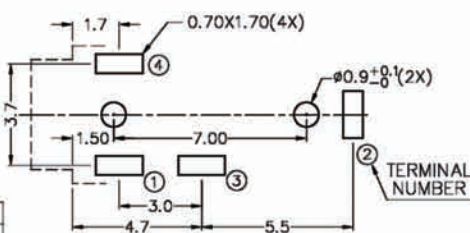

Recommended P.C.Board Layout

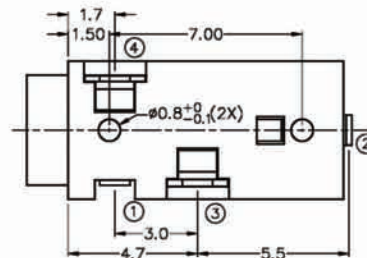

ORDERING INFORMATION:

P/N 8023 $\frac{S4}{1}$ - $\frac{H63}{2}$ x $\frac{0B}{345}$

1. PHONE JACK TYPE:
"S4" FOR MATING 4 POLE STEREO PLUG
2. JACK CODE:
H63
3. SCHEMATIC CODE:
E, G
4. BUSHING TYPE:
"0" FULLY PLASTIC BUSHING (NO NUT NEEDED)
5. HOUSING COLOR:
"B" BLACK (STANDARD)

Ø2.5MM STEREO PHONE JACK

SPECIFICATIONS

1. **Rating:** 1A 12VDC
2. **Withstanding voltage:**
AC 500V, 60Hz for 1 minute
3. **Insulation resistance (initial):** 100MΩ(min.) at 500V DC
4. **Contact resistance (initial):**
30mΩ(max.) at AC 100mA (max.) 1 KHz
5. **Insertion & Extraction force:**
Initial : 0.3 to 3.0Kgs
After life test: 0.2 to 3.0Kgs

MATERIALS

1. **Housing:** Thermoplastic
 2. **Center pin:** Nickel plating
 3. **Terminal:** Brass/Copper alloy Silver plating.
- * RoHS & REACH compliant.

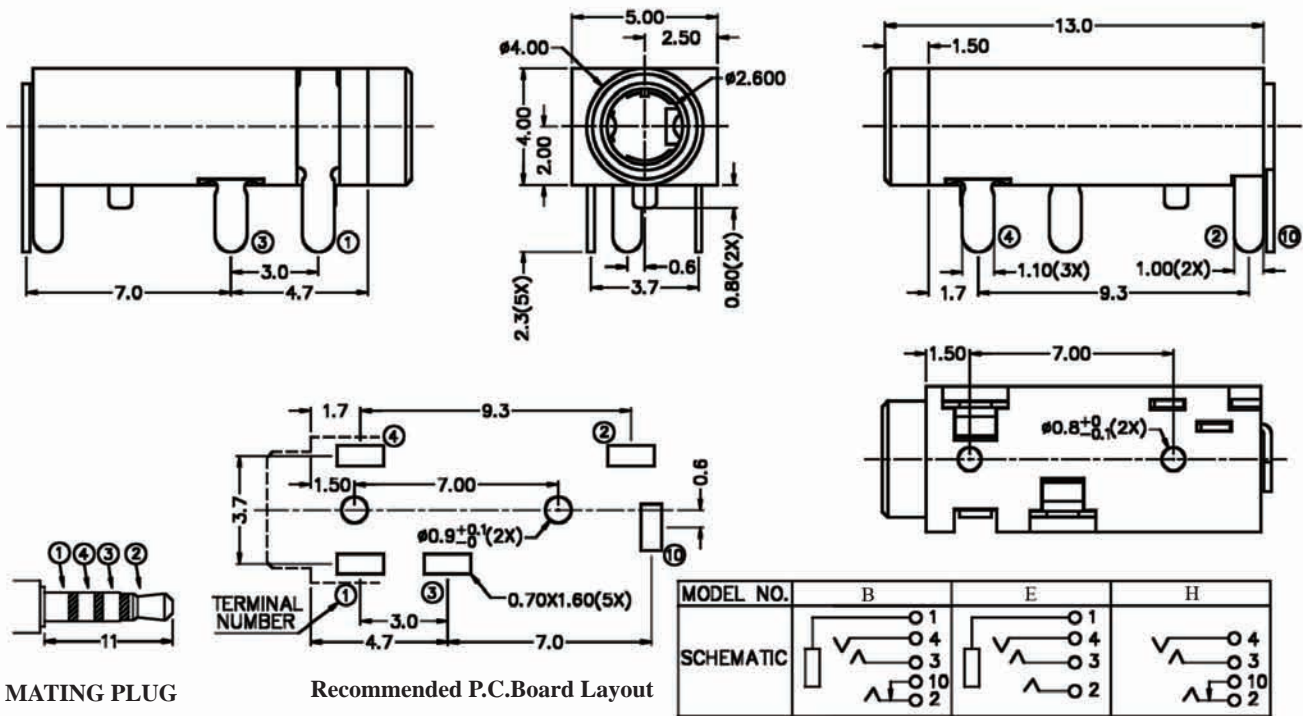
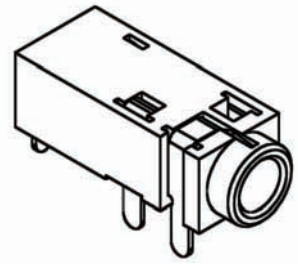

ORDERING INFORMATION:

P/N 8023 $\frac{S4}{1}$ - $\frac{H64}{2}$ x $\frac{0}{3}$ $\frac{B}{45}$

1. PHONE JACK TYPE:
"S4" FOR MATING 4 POLE STEREO PLUG
2. JACK CODE:
H64
3. SCHEMATIC CODE:
B, E, H
4. BUSHING TYPE:
"0" FULLY PLASTIC BUSHING (NO NUT NEEDED)
5. HOUSING COLOR:
"B" BLACK (STANDARD)

Ø2.5MM PHONE JACK

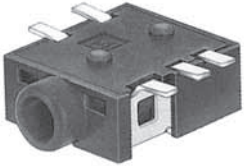
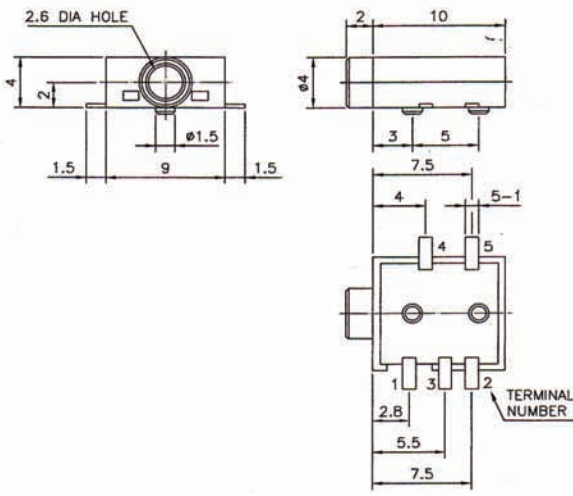
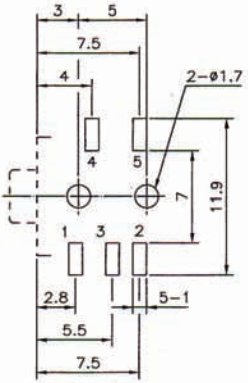
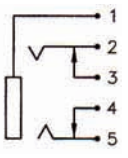
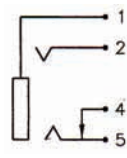
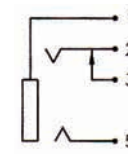
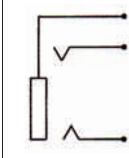
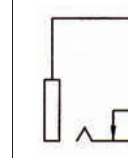
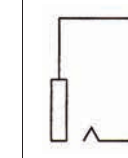
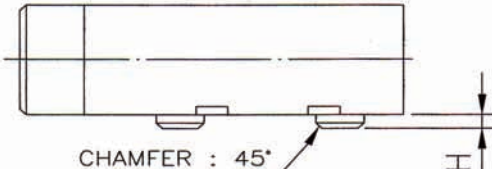
Dimension (m/m)		Pin Hole Layout (Jack Bottom View)			
					
Schematic Code					
					
U	V	W	X	Y	Z
PCB Plastic Post Height Option					
					

8025 -82**

ORDERING INFORMATION:

P/N 8025 $\frac{1}{2}$ $\frac{3}{4}$ $\frac{5}{6}$ $\frac{7}{7}$ - $\frac{1}{2}$ $\frac{3}{4}$ $\frac{5}{6}$ $\frac{7}{7}$

1. TERMINAL FINISH:
"G" GOLD FLASH PLATED (STANDARD)
2. BUSHING FINISH:
"0" NO PLATING (FULLY PLASTIC BUSHING)
3. BUSHING TYPE:
"82" FULLY PLASTIC BUSHING
4. SCHEMATIC CODE:
U, V, W, X, Y, Z

5. NUT OPTION:
"0" WITHOUT NUT
6. HOUSING COLOR:
"B" BLACK (STANDARD)
7. PCB PLASTIC POST HEIGHT OPTION:
"1" H= 0.5MM WITH 2 PLASTIC POSTS
"2" H= 1.0MM WITH 2 PLASTIC POSTS
"3" H= 0.5MM WITH 1 PLASTIC POST

Ø2.5MM PHONE JACK

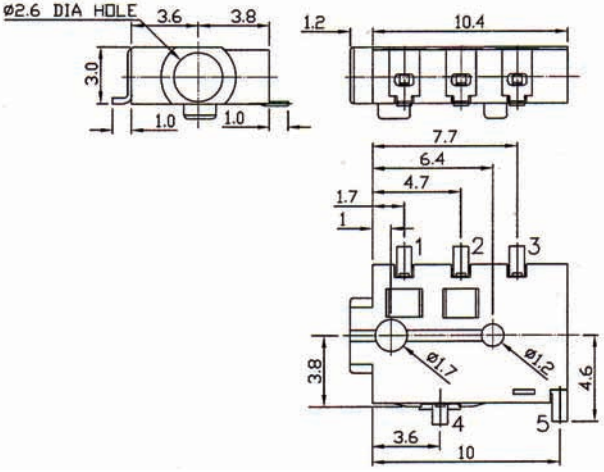
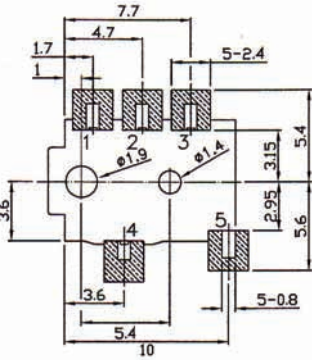
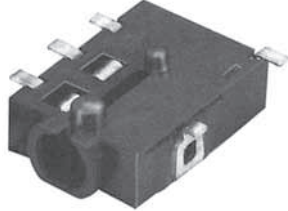
Dimension (m/m)	Pin Hole Layout (Jack Bottom View)	
 <p>Technical drawings showing dimensions for the phone jack. The top view shows a diameter of 10.4 mm and a distance of 1.2 mm from the edge to the first pin. The side view shows a diameter of 2.6 mm and a height of 3.0 mm. The bottom view shows dimensions for the pin holes and terminal positions.</p>	 <p>Pin hole layout diagram showing the positions of five pins (1-5) with dimensions in millimeters. The diagram includes dimensions for the distance between pins and the distance from the center of the jack to the center of each pin.</p>	 <p>8025**-86</p>

Schematic Code

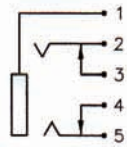
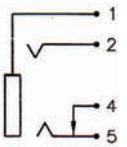
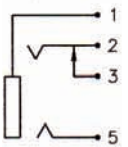
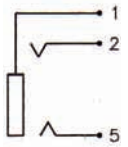
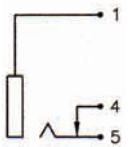
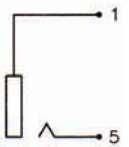
					
U	V	W	X	Y	Z

ORDERING INFORMATION:

P/N 8025 $\frac{xx}{12} - \frac{xxxx}{3456}$

1. TERMINAL FINISH:
"G" GOLD FLASH PLATED (STANDARD)
2. BUSHING FINISH:
"0" NO PLATING (FULLY PLASTIC BUSHING)
3. BUSHING TYPE:
"86" FULLY PLASTIC BUSHING (SMT TYPE)
4. SCHEMATIC CODE:
U, V, W, X, Y, Z

5. NUT OPTION:
"0" WITHOUT NUT
6. HOUSING COLOR:
"B" BLACK (STANDARD)

Ø2.5MM PHONE JACK

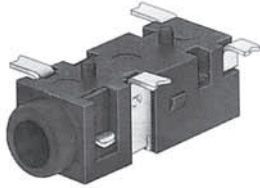
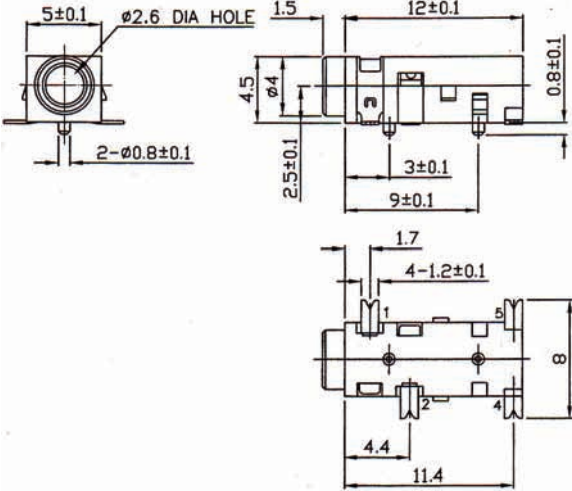
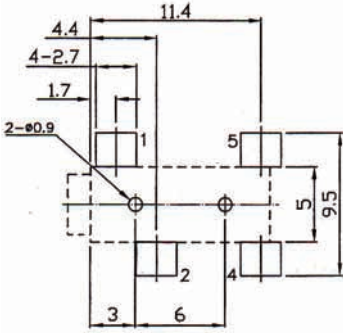
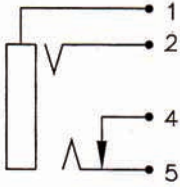
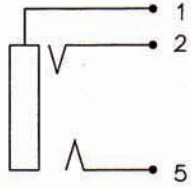
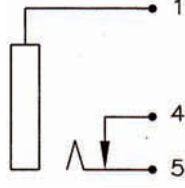
Dimension (m/m)		Pin Hole Layout (Jack Bottom View)	 <p>8025**-.83</p>
			
Schematic Code			
			
V	X	Y	

ORDERING INFORMATION:

P/N 8025 $\frac{1}{2}$ $\frac{3}{4}$ $\frac{5}{6}$ - $\frac{1}{2}$ $\frac{3}{4}$ $\frac{5}{6}$

1. TERMINAL FINISH:
"S" SILVER PLATED (STANDARD)
"G" GOLD FLASH PLATED
2. BUSHING FINISH:
"0" NO PLATING (FULLY PLASTIC BUSHING)
3. BUSHING TYPE:
"83" FULLY PLASTIC BUSHING (SMT TYPE)
4. SCHEMATIC CODE:
V, X, Y

5. NUT OPTION:
"0" WITHOUT NUT
6. HOUSING COLOR:
"B" BLACK (STANDARD)

Ø2.5MM PHONE JACK

Dimension (m/m)

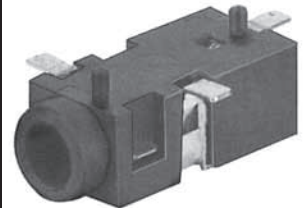
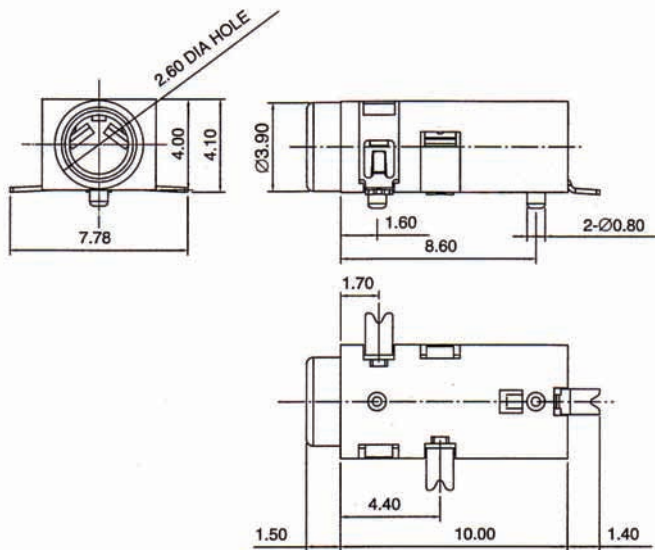

8025 -88**

Schematic Code

Pin Hole Layout (Jack Bottom View)

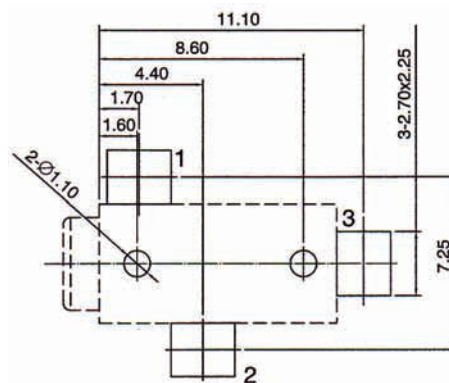
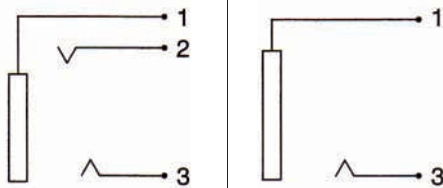

X

Z

ORDERING INFORMATION:

P/N 8025 $\frac{x}{1} \frac{x}{2} - \frac{x}{3} \frac{x}{4} \frac{x}{5} \frac{x}{6}$

- | | |
|--|--|
| <ol style="list-style-type: none"> 1. TERMINAL FINISH:
"G" GOLD FLASH PLATED (STANDARD) 2. BUSHING FINISH:
"0" NO PLATING (FULLY PLASTIC BUSHING) 3. BUSHING TYPE:
"88" FULLY PLASTIC BUSHING (SMT TYPE) 4. SCHEMATIC CODE:
X, Z | <ol style="list-style-type: none"> 5. NUT OPTION:
"0" WITHOUT NUT 6. HOUSING COLOR:
"B" BLACK (STANDARD) |
|--|--|

Ø2.5MM PHONE JACK

Dimension (m/m)

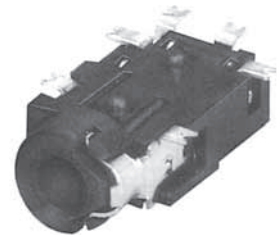
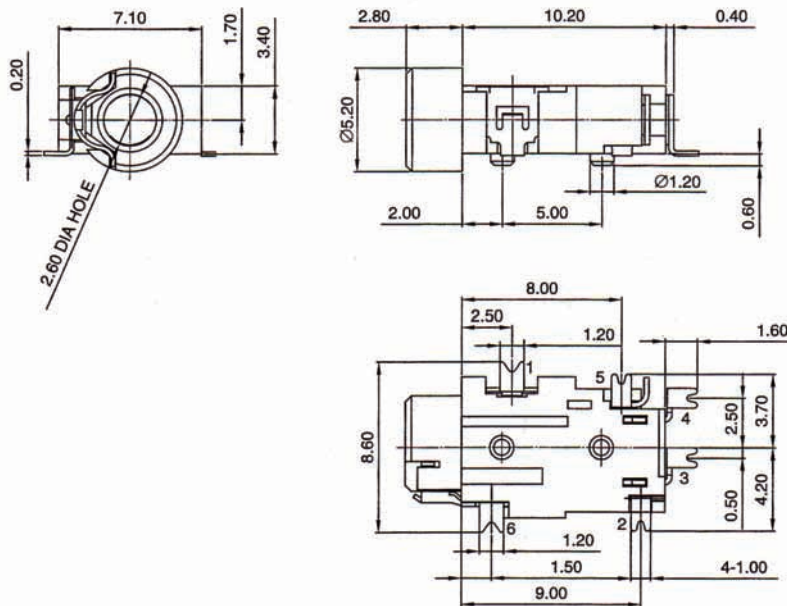

8025 -84**

Schematic Code

Pin Hole Layout (Jack Bottom View)

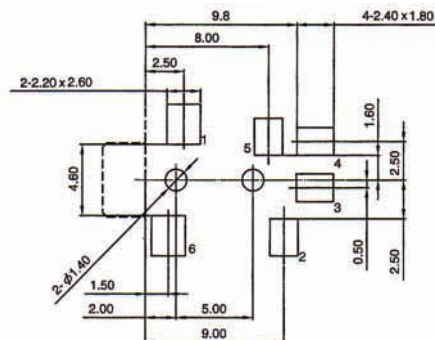
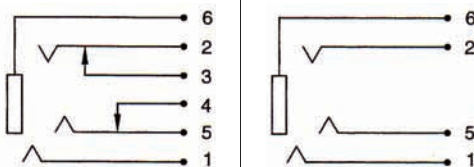

J

L

ORDERING INFORMATION:

P/N 8025 $\frac{xx}{12} - \frac{xxx}{3} \frac{xxx}{456}$

- TERMINAL FINISH:
"S" SILVER PLATED (STANDARD)
"G" GOLD FLASH PLATED
- BUSHING FINISH:
"N" NICKEL PLATED
"G" GOLD FLASH PLATED (STANDARD)
- BUSHING TYPE:
"84" PLASTIC BUSHING W/O THREAD
- SCHEMATIC CODE:
J, L
- NUT OPTION:
"0" WITHOUT NUT
- HOUSING COLOR:
"B" BLACK (STANDARD)

Ø2.5MM PHONE JACK

Dimension (m/m)

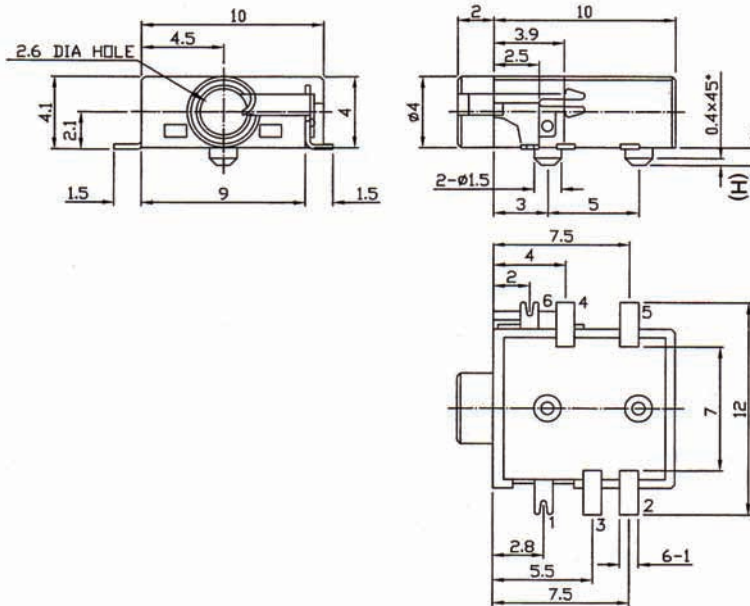

8025 -90**

Schematic Code

Pin Hole Layout (Jack Bottom View)

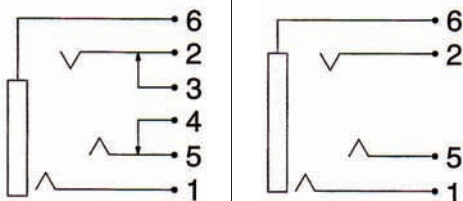

J

L

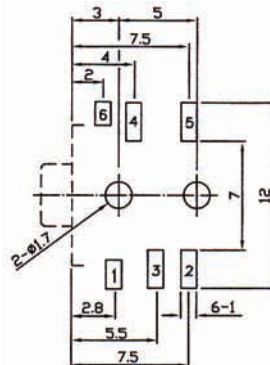

ORDERING INFORMATION:

P/N 8025 $\frac{xx}{12} - \frac{xxxxxx}{34567}$

1. TERMINAL FINISH:
"G" GOLD FLASH PLATED (STANDARD)
2. BUSHING FINISH:
"0" NO PLATING (FULLY PLASTIC BUSHING)
3. BUSHING TYPE:
"90" FULLY PLASTIC BUSHING (SMT TYPE)
4. SCHEMATIC CODE:
J, L
5. NUT OPTION:
"0" WITHOUT NUT

6. HOUSING COLOR:
"B" BLACK (STANDARD)
7. PCB PLASTIC POST HEIGHT OPTION:
"1" H= 0.5MM WITH 2 PLASTIC POSTS
"2" H= 1.0MM WITH 2 PLASTIC POSTS
"3" H= 0.5MM WITH 1 PLASTIC POST

Ø2.5MM PHONE JACK

Dimension (m/m)

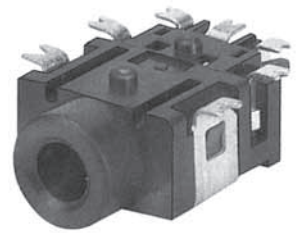
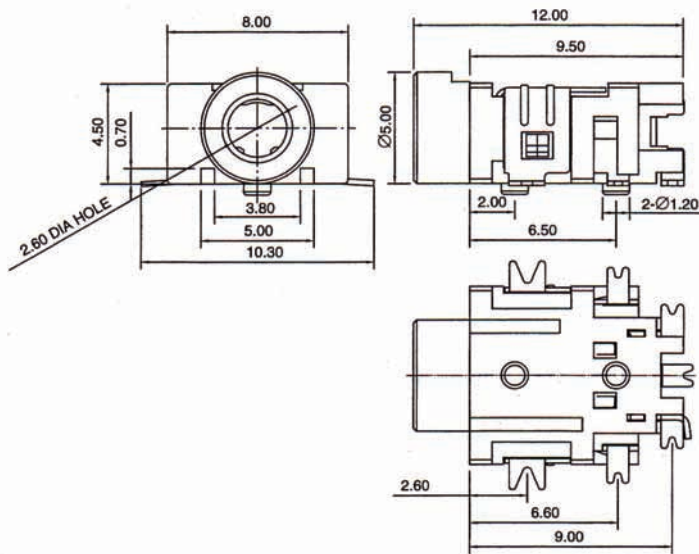

8025-.91**

Schematic Code

Pin Hole Layout (Jack Bottom View)

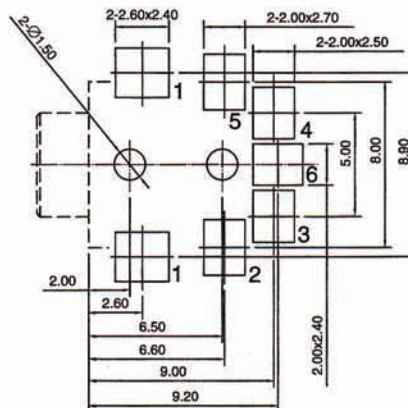
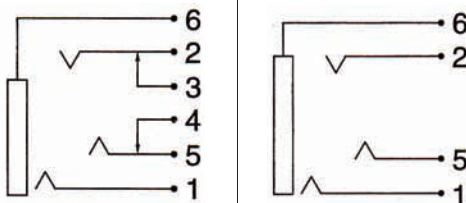

J

L

ORDERING INFORMATION:

P/N 8025 $\frac{xx}{12} - \frac{xx}{3} \frac{xx}{4} \frac{xx}{5} \frac{xx}{6}$

1. TERMINAL FINISH:
"S" SILVER PLATED (STANDARD)
"G" GOLD FLASH PLATED
2. BUSHING FINISH:
"0" NO PLATING (FULLY PLASTIC BUSHING)
3. BUSHING TYPE:
"91" FULLY PLASTIC BUSHING (SMT TYPE)
4. SCHEMATIC CODE:
J, L
5. NUT OPTION:
"0" WITHOUT NUT
6. HOUSING COLOR:
"B" BLACK (STANDARD)

Ø2.5MM PHONE JACK

Dimension (m/m)

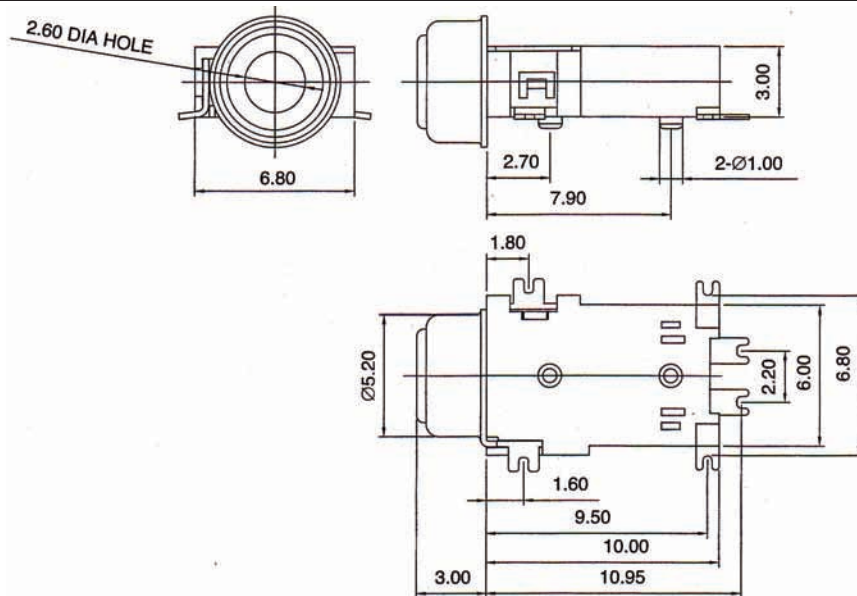

8025_-92**

Schematic Code

Pin Hole Layout (Jack Bottom View)

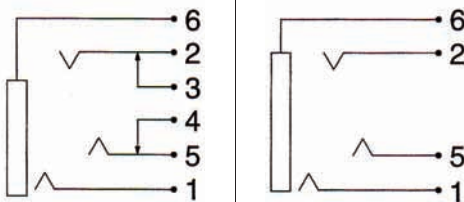

J

L

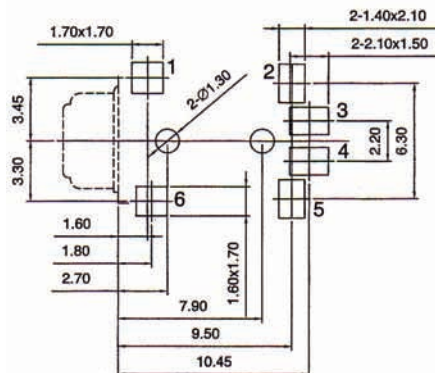

ORDERING INFORMATION:

P/N 8025 $\frac{xx}{12} - \frac{xx}{3} \frac{xx}{4} \frac{xx}{56}$

1. TERMINAL FINISH:
"S" SILVER PLATED (STANDARD)
"G" GOLD FLASH PLATED
2. BUSHING FINISH:
"N" NICKEL PLATED
"G" GOLD FLASH PLATED (STANDARD)
3. BUSHING TYPE:
"92" METAL BUSHING WITH
METAL BUSHING CAP (SMT TYPE)
4. SCHEMATIC CODE:
J, L
5. NUT OPTION:
"0" WITHOUT NUT
6. HOUSING COLOR:
"B" BLACK (STANDARD)

Ø2.5MM STEREO PHONE JACK

SPECIFICATIONS

1. **Rating:** 1A 12VDC
2. **Withstanding voltage:**
AC 500V, 60Hz for 1 minute
3. **Insulation resistance (initial):** 100MΩ(min.) at 500V DC
4. **Contact resistance (initial):**
30mΩ(max.) at AC 100mA (max.) 1 KHz
5. **Insertion & Extraction force:**
Initial : 0.3 to 3.0Kgs
After life test: 0.2 to 3.0Kgs

MATERIALS

1. **Housing:** Thermoplastic
 2. **Center pin:** Nickel plating
 3. **Terminal:** Brass/Copper alloy Silver plating.
- * **RoHS & REACH compliant.**

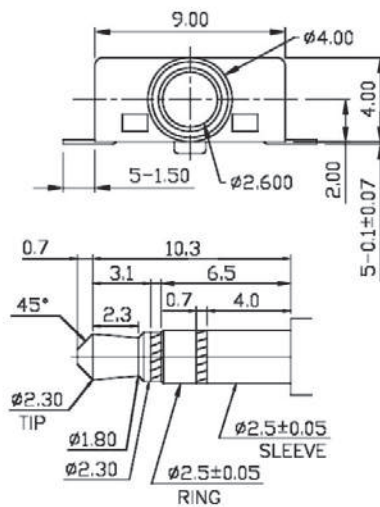
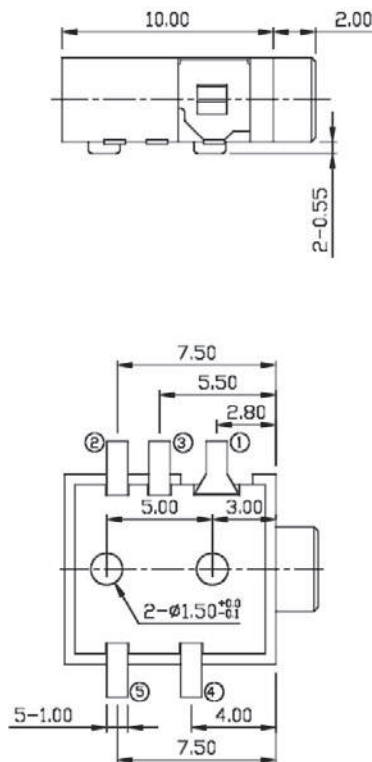

MATING PLUG

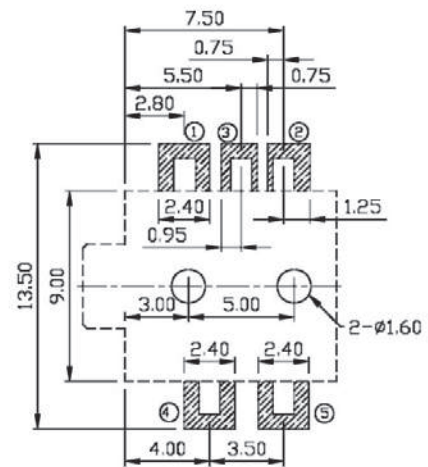

Recommended P.C. Board Layout

U	V	W	X	Y	Z

ORDERING INFORMATION:

P/N 8023 $\frac{G3}{1}$ - $\frac{V01}{2}$ $\frac{x0B}{345}$

1. PHONE JACK TYPE:
"G3" GOLD PLATED FOR MATING 3 POLE STEREO PLUG
2. JACK CODE:
V01
3. SCHEMATIC CODE:
U, V, W, X, Y, Z
4. BUSHING TYPE:
"0" FULLY PLASTIC BUSHING (NO NUT NEEDED)
5. HOUSING COLOR:
"B" BLACK (STANDARD)

NOTE: STEREO = U, V, W, X & MONO = Y, Z

Ø2.5MM STEREO PHONE JACK

SPECIFICATIONS

1.Rating: 1A 12VDC

2.Withstanding voltage:

AC 500V, 60Hz for 1 minute

3.Insulation resistance (initial): 100MΩ(min.) at 500V DC

4.Contact resistance (initial):

30mΩ(max.) at AC 100mA (max.) 1 KHz

5.Insertion & Extraction force:

Initial : 0.3 to 3.0Kgs

After life test: 0.2 to 3.0Kgs

MATERIALS

1.Housing: Thermoplastic

2.Center pin: Nickel plating

3.Terminal: Brass/Copper alloy Silver plating.

* RoHS & REACH compliant.

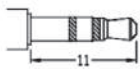
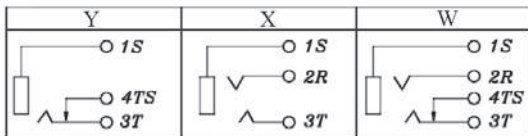
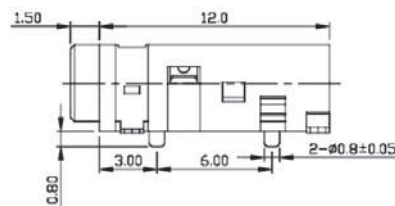
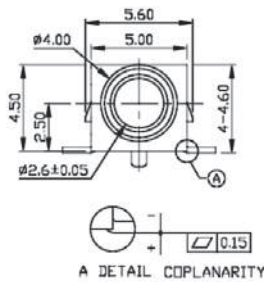
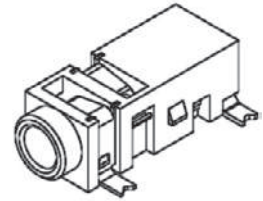

MATING PLUG

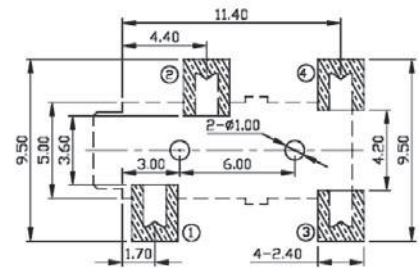
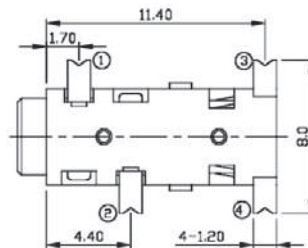

Recommended P.C.Board Layout

ORDERING INFORMATION:

P/N 8023 $\frac{G3}{1}$ - $\frac{V02}{2}$ x $\frac{0B}{345}$

- PHONE JACK TYPE:
"G3" GOLD PLATED FOR MATING 3 POLE STEREO PLUG
- JACK CODE:
V02
- SCHEMATIC CODE:
W, X, Y
- BUSHING TYPE:
"0" FULLY PLASTIC BUSHING (NO NUT NEEDED)
- HOUSING COLOR:
"B" BLACK (STANDARD)

NOTE: STEREO = W, X & MONO = Y

Ø2.5MM STEREO PHONE JACK

SPECIFICATIONS

1. **Rating:** 1A 12VDC
2. **Withstanding voltage:**
AC 500V, 60Hz for 1 minute
3. **Insulation resistance (initial):** 100MΩ(min.) at 500V DC
4. **Contact resistance (initial):**
30mΩ(max.) at AC 100mA (max.) 1 KHz
5. **Insertion & Extraction force:**
Initial : 0.3 to 3.0Kgs
After life test: 0.2 to 3.0Kgs

MATERIALS

1. **Housing:** Thermoplastic
 2. **Center pin:** Nickel plating
 3. **Terminal:** Brass/Copper alloy Silver plating.
- * RoHS & REACH compliant.

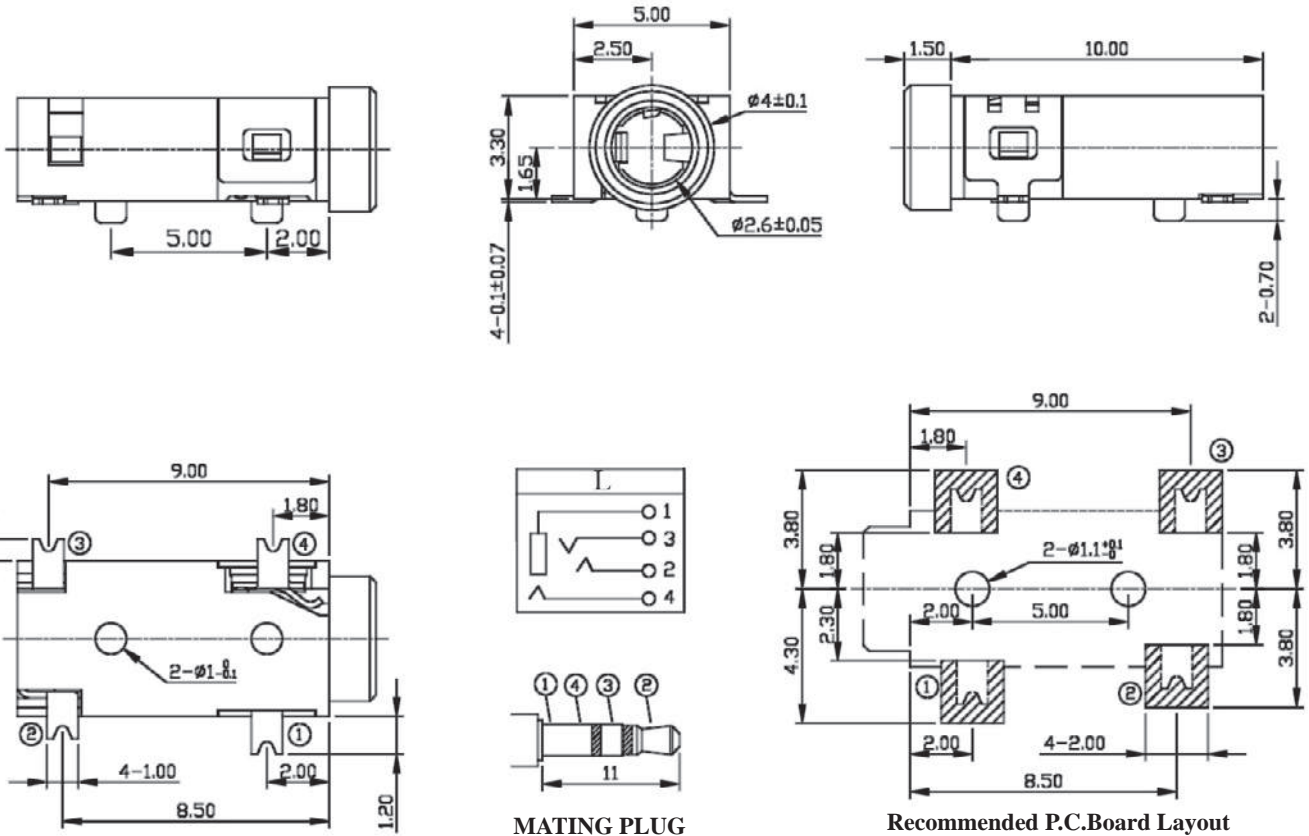
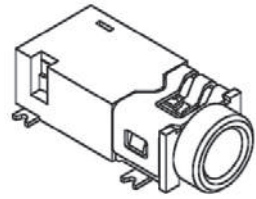

ORDERING INFORMATION:

P/N 8023 $\frac{S3}{1}$ - $\frac{V09}{2}$ $\frac{L0B}{345}$

1. PHONE JACK TYPE:
"S3" FOR MATING 3 POLE STEREO PLUG
2. JACK CODE:
V09
3. SCHEMATIC CODE:
L
4. BUSHING TYPE:
"0" FULLY PLASTIC BUSHING (NO NUT NEEDED)
5. HOUSING COLOR:
"B" BLACK (STANDARD)

Ø2.5MM STEREO PHONE JACK

SPECIFICATIONS

1. **Rating:** 1A 12VDC
2. **Withstanding voltage:**
AC 500V, 60Hz for 1 minute
3. **Insulation resistance (initial):** 100MΩ(min.) at 500V DC
4. **Contact resistance (initial):**
30mΩ(max.) at AC 100mA (max.) 1 KHz
5. **Insertion & Extraction force:**
Initial : 0.3 to 3.0Kgs
After life test: 0.2 to 3.0Kgs

MATERIALS

1. **Housing:** Thermoplastic
 2. **Center pin:** Nickel plating
 3. **Terminal:** Brass/Copper alloy Silver plating.
- * RoHS & REACH compliant.

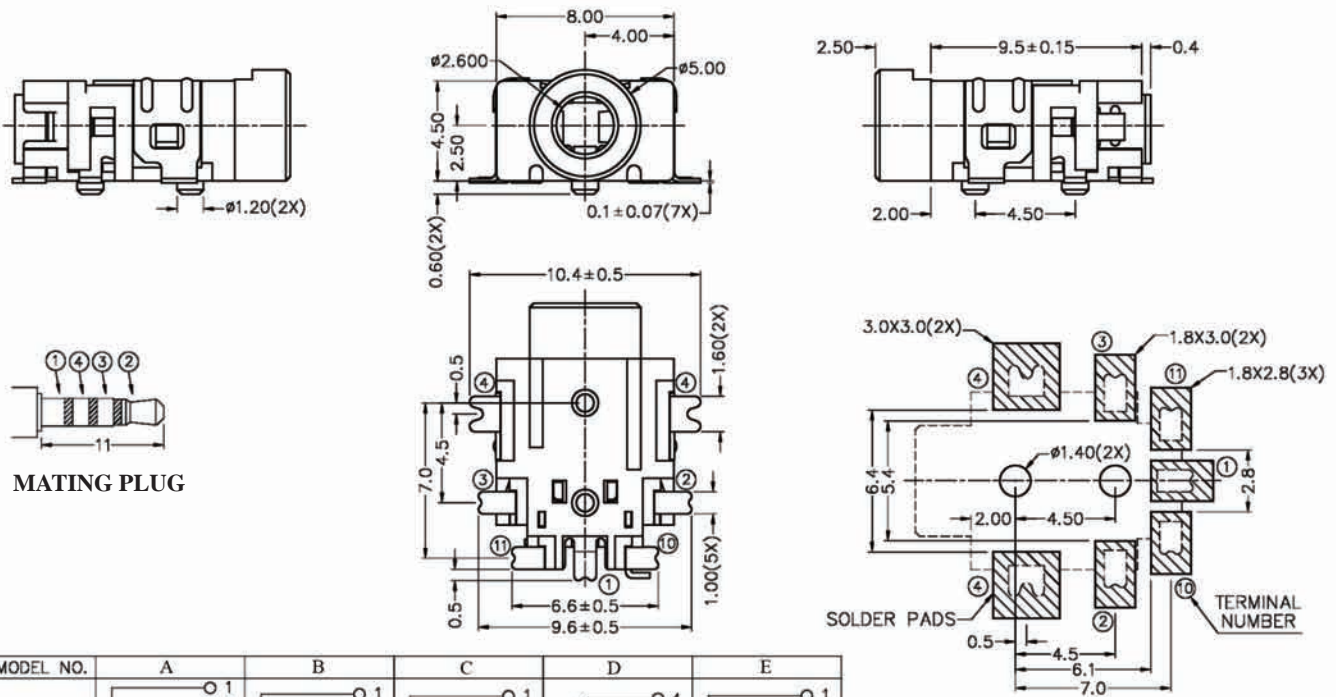
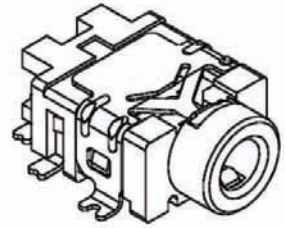

MODEL NO.	A	B	C	D	E
SCHEMATIC					

Recommended P.C. Board Layout

ORDERING INFORMATION:

P/N 8023 $\frac{S4}{1}$ - $\frac{H79}{2}$ x $\frac{0B}{345}$

1. PHONE JACK TYPE:
"S4" FOR MATING 4 POLE STEREO PLUG
2. JACK CODE:
H79
3. SCHEMATIC CODE:
A, B, C, D, E
4. BUSHING TYPE:
"0" FULLY PLASTIC BUSHING (NO NUT NEEDED)
5. HOUSING COLOR:
"B" BLACK (STANDARD)

Ø2.5MM STEREO PHONE JACK

SPECIFICATIONS

1. **Rating:** 1A 12VDC
2. **Withstanding voltage:**
AC 500V, 60Hz for 1 minute
3. **Insulation resistance (initial):** 100MΩ(min.) at 500V DC
4. **Contact resistance (initial):**
30mΩ(max.) at AC 100mA (max.) 1 KHz
5. **Insertion & Extraction force:**
Initial : 0.3 to 3.0Kgs
After life test: 0.2 to 3.0Kgs

MATERIALS

1. **Housing:** Thermoplastic
 2. **Center pin:** Nickel plating
 3. **Terminal:** Brass/Copper alloy Silver plating.
- * RoHS & REACH compliant.

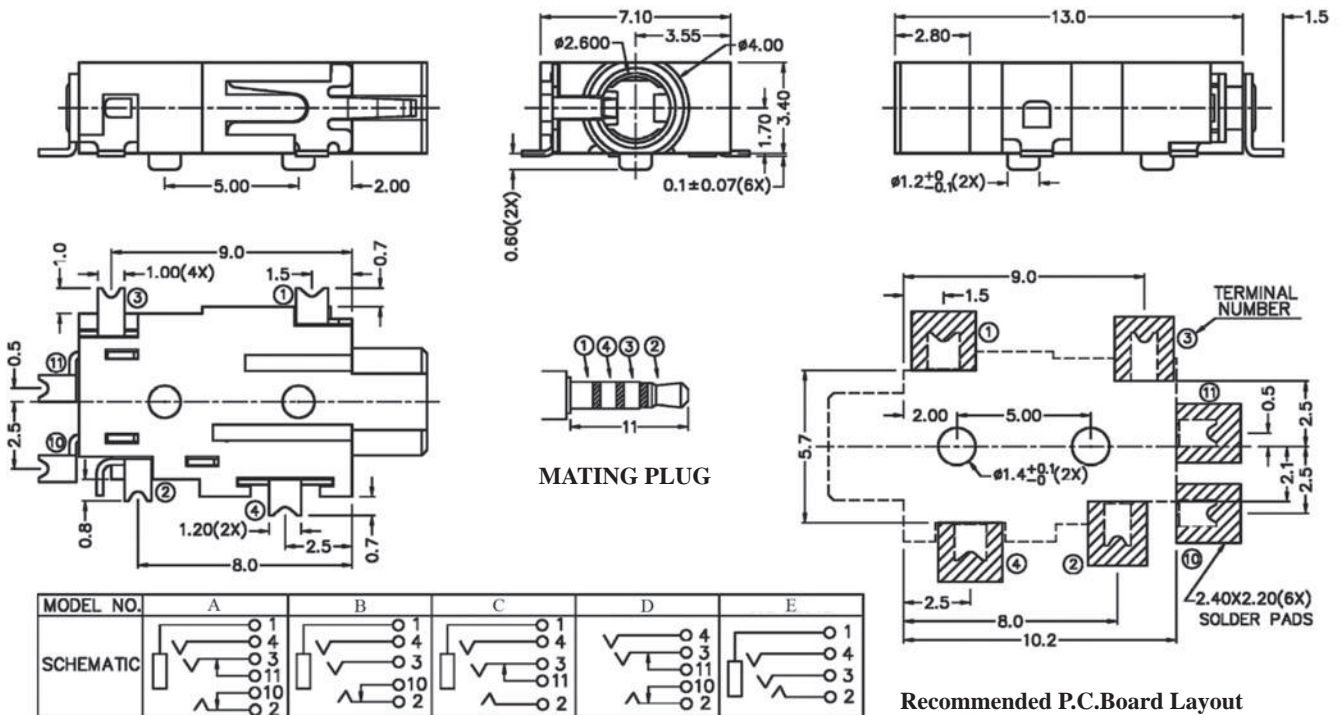
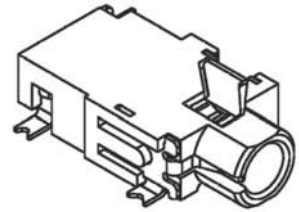

ORDERING INFORMATION:

P/N 8023 S4 - H81 x 0B
1 2 345

1. PHONE JACK TYPE:
"S4" FOR MATING 4 POLE STEREO PLUG
2. JACK CODE:
H81
3. SCHEMATIC CODE:
A, B, C, D, E
4. BUSHING TYPE:
"0" FULLY PLASTIC BUSHING (NO NUT NEEDED)
5. HOUSING COLOR:
"B" BLACK (STANDARD)

Ø2.5MM STEREO PHONE JACK

SPECIFICATIONS

1. **Rating:** 1A 12VDC
2. **Withstanding voltage:**
AC 500V, 60Hz for 1 minute
3. **Insulation resistance (initial):** 100MΩ(min.) at 500V DC
4. **Contact resistance (initial):**
30mΩ(max.) at AC 100mA (max.) 1 KHz
5. **Insertion & Extraction force:**
Initial : 0.3 to 3.0Kgs
After life test: 0.2 to 3.0Kgs

MATERIALS

1. **Housing:** Thermoplastic
 2. **Center pin:** Nickel plating
 3. **Terminal:** Brass/Copper alloy Silver plating.
- * RoHS & REACH compliant.

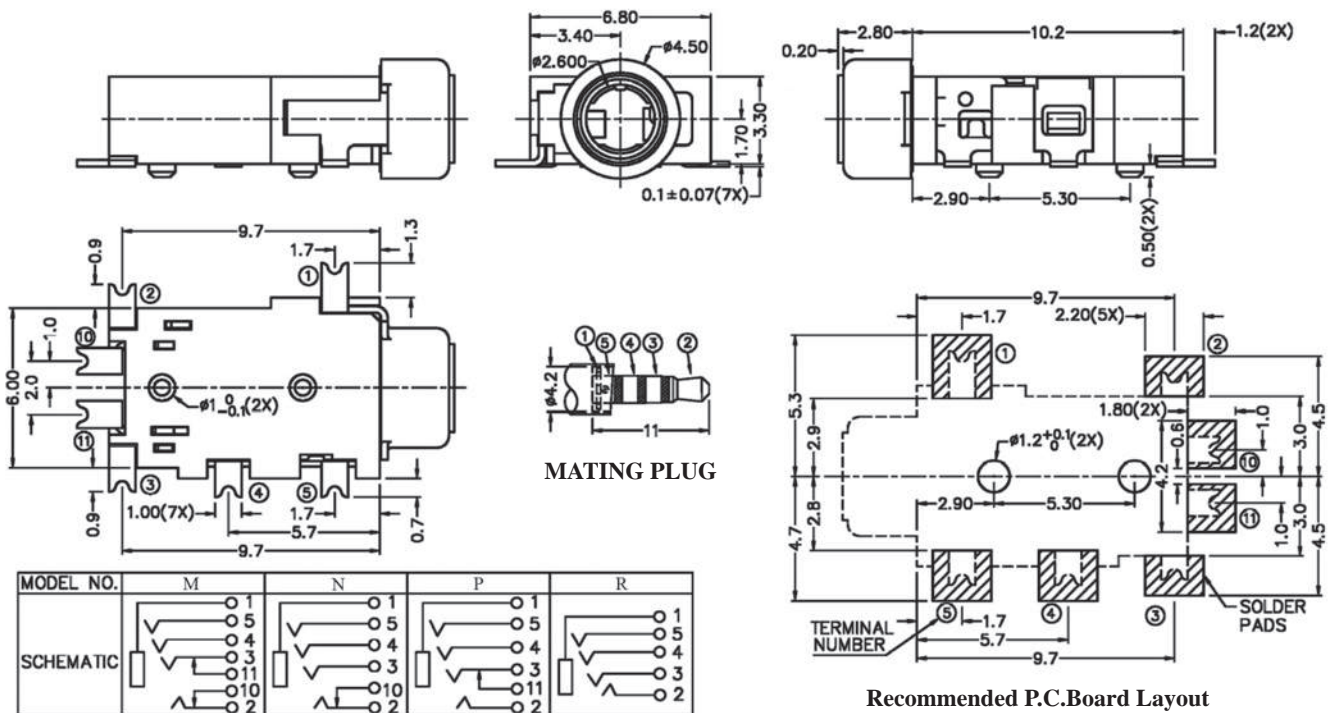
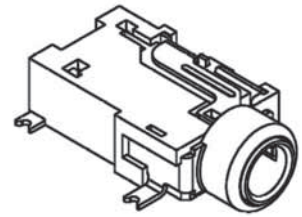

ORDERING INFORMATION:

P/N 8023 $\frac{S4}{1}$ - $\frac{H82}{2}$ x $\frac{0}{3}$ $\frac{B}{45}$

1. PHONE JACK TYPE:
"S4" FOR MATING 4 POLE STEREO PLUG
2. JACK CODE:
H82
3. SCHEMATIC CODE:
M, N, P, R
4. BUSHING TYPE:
"0" FULLY PLASTIC BUSHING (NO NUT NEEDED)
5. HOUSING COLOR:
"B" BLACK (STANDARD)

Ø2.5MM STEREO PHONE JACK

SPECIFICATIONS

1. **Rating:** 1A 12VDC
2. **Withstanding voltage:**
AC 500V, 60Hz for 1 minute
3. **Insulation resistance (initial):** 100MΩ(min.) at 500V DC
4. **Contact resistance (initial):**
30mΩ(max.) at AC 100mA (max.) 1 KHz
5. **Insertion & Extraction force:**
Initial : 0.3 to 3.0Kgs
After life test: 0.2 to 3.0Kgs

MATERIALS

1. **Housing:** Thermoplastic
 2. **Center pin:** Nickel plating
 3. **Terminal:** Brass/Copper alloy Silver plating.
- * RoHS & REACH compliant.

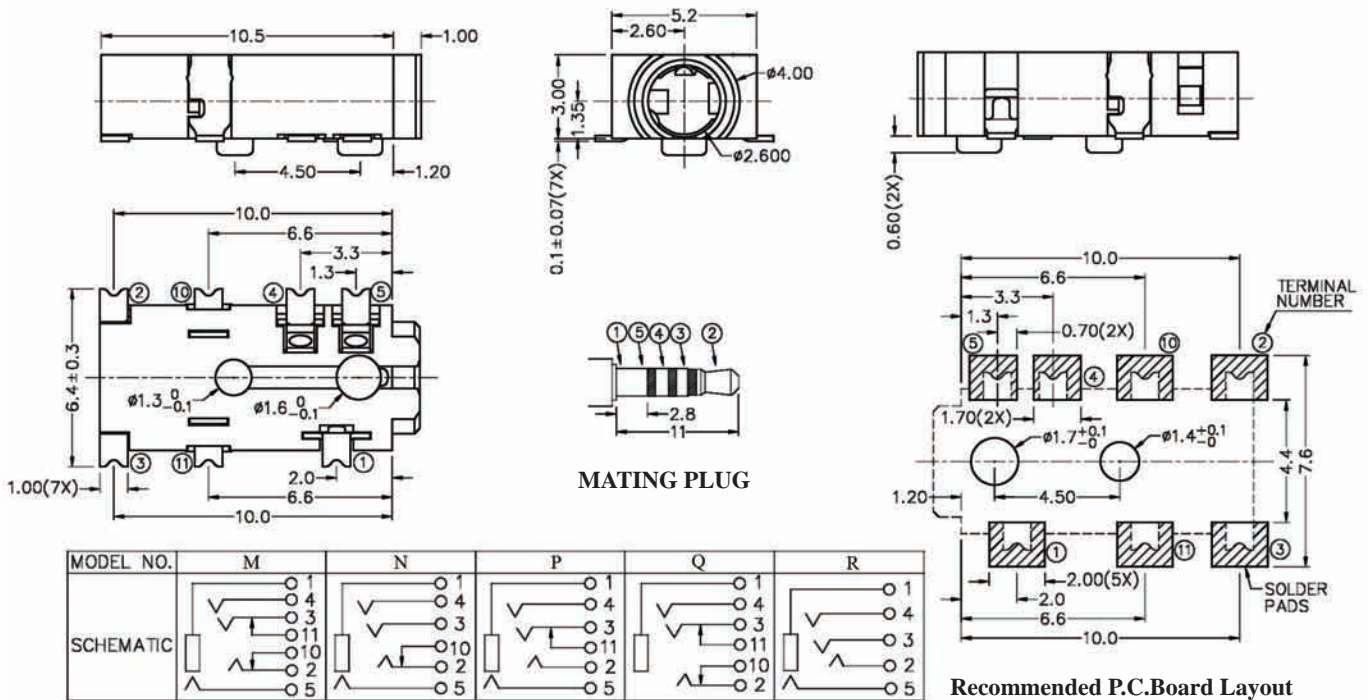
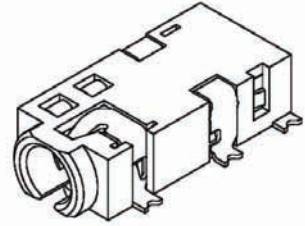

ORDERING INFORMATION:

P/N 8023 $\frac{S4}{1}$ - $\frac{H83}{2}$ $\frac{x0B}{345}$

1. PHONE JACK TYPE:
"S4" FOR MATING 4 POLE STEREO PLUG
2. JACK CODE:
H83
3. SCHEMATIC CODE:
M, N, P, Q, R
4. BUSHING TYPE:
"0" FULLY PLASTIC BUSHING (NO NUT NEEDED)
5. HOUSING COLOR:
"B" BLACK (STANDARD)

Ø2.5MM STEREO PHONE JACK

SPECIFICATIONS

1. **Rating:** 1A 12VDC
2. **Withstanding voltage:**
AC 500V, 60Hz for 1 minute
3. **Insulation resistance (initial):** 100MΩ(min.) at 500V DC
4. **Contact resistance (initial):**
30mΩ(max.) at AC 100mA (max.) 1 KHz
5. **Insertion & Extraction force:**
Initial : 0.3 to 3.0Kgs
After life test: 0.2 to 3.0Kgs

MATERIALS

1. **Housing:** Thermoplastic
 2. **Center pin:** Nickel plating
 3. **Terminal:** Brass/Copper alloy Silver plating.
- * RoHS & REACH compliant.

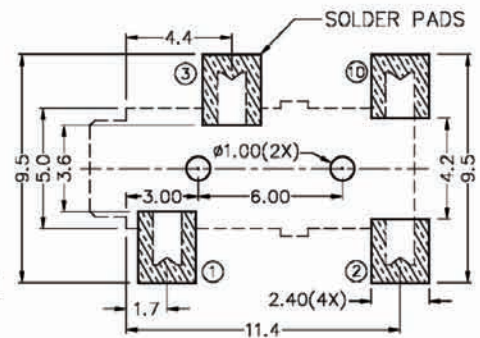
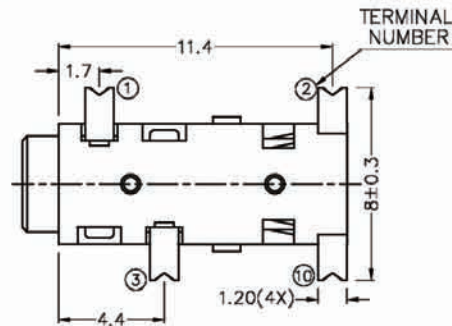
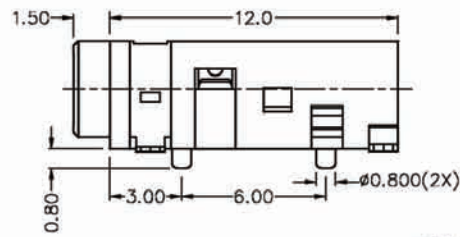
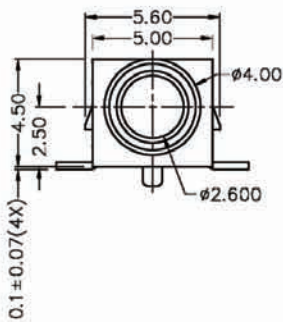
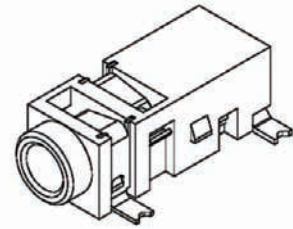

Recommended P.C. Board Layout

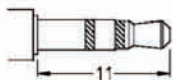

MATING PLUG

MODEL NO.	Y	X	V
SCHMATIC			

ORDERING INFORMATION:

P/N 8023 $\frac{S3}{1}$ - $\frac{H03}{2}$ x $\frac{0}{3}$ $\frac{B}{45}$

1. PHONE JACK TYPE:
"S3" FOR MATING 3 POLE STEREO PLUG
2. JACK CODE:
H03
3. SCHEMATIC CODE:
V, X, Y
4. BUSHING TYPE:
"0" FULLY PLASTIC BUSHING (NO NUT NEEDED)
5. HOUSING COLOR:
"B" BLACK (STANDARD)

NOTE: STEREO = V, X & MONO = Y

Ø2.5MM STEREO PHONE JACK

SPECIFICATIONS

1. **Rating:** 1A 12VDC
2. **Withstanding voltage:**
AC 500V, 60Hz for 1 minute
3. **Insulation resistance (initial):** 100MΩ(min.) at 500V DC
4. **Contact resistance (initial):**
30mΩ(max.) at AC 100mA (max.) 1 KHz
5. **Insertion & Extraction force:**
Initial : 0.3 to 3.0Kgs
After life test: 0.2 to 3.0Kgs

MATERIALS

1. **Housing:** Thermoplastic
 2. **Center pin:** Nickel plating
 3. **Terminal:** Brass/Copper alloy Silver plating.
- * RoHS & REACH compliant.

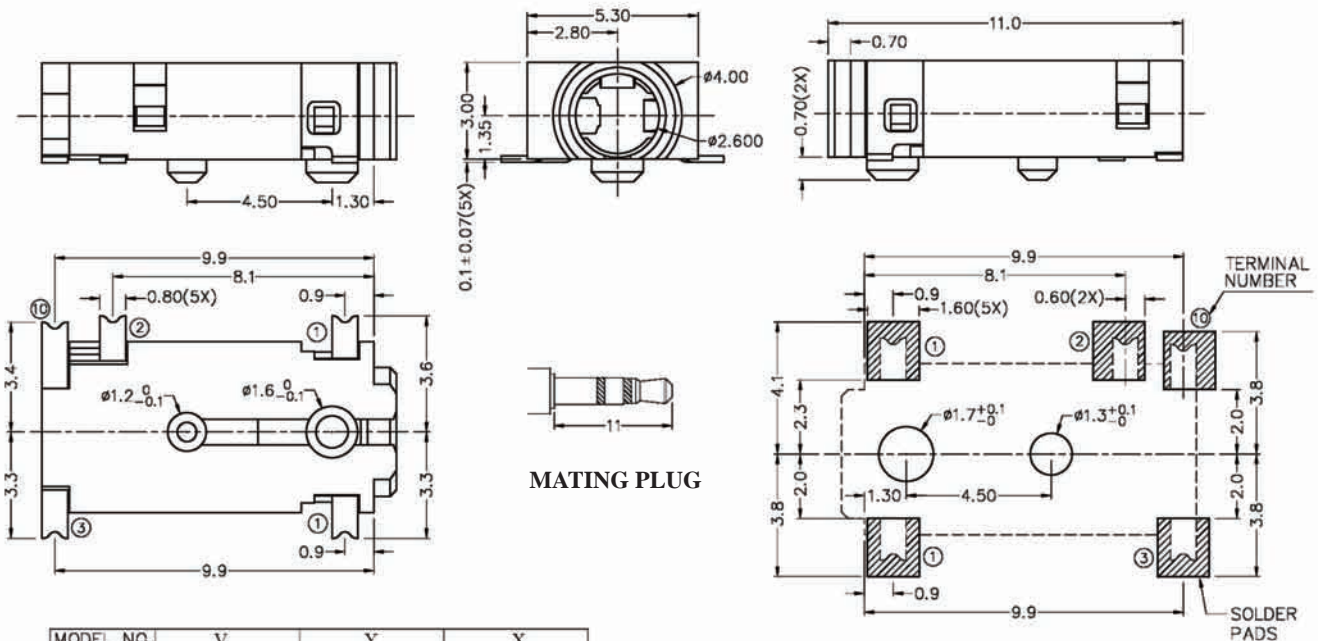
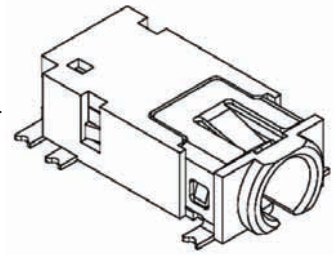

MODEL NO.	V	Y	X
SCHEMATIC			

ORDERING INFORMATION:

P/N 8023 $\frac{S3}{1}$ - $\frac{H04}{2}$ x $\frac{0}{3}$ $\frac{B}{45}$

1. PHONE JACK TYPE:
"S3" FOR MATING 3 POLE STEREO PLUG
2. JACK CODE:
H04
3. SCHEMATIC CODE:
V, X, Y
4. BUSHING TYPE:
"0" FULLY PLASTIC BUSHING (NO NUT NEEDED)
5. HOUSING COLOR:
"B" BLACK (STANDARD)

NOTE: STEREO = V, X & MONO = Y

Ø2.5MM STEREO PHONE JACK

SPECIFICATIONS

1. **Rating:** 1A 12VDC
2. **Withstanding voltage:**
AC 500V, 60Hz for 1 minute
3. **Insulation resistance (initial):** 100MΩ(min.) at 500V DC
4. **Contact resistance (initial):**
30mΩ(max.) at AC 100mA (max.) 1 KHz
5. **Insertion & Extraction force:**
Initial : 0.3 to 3.0Kgs
After life test: 0.2 to 3.0Kgs

MATERIALS

1. **Housing:** Thermoplastic
 2. **Center pin:** Nickel plating
 3. **Terminal:** Brass/Copper alloy Silver plating.
- * **RoHS & REACH compliant.**

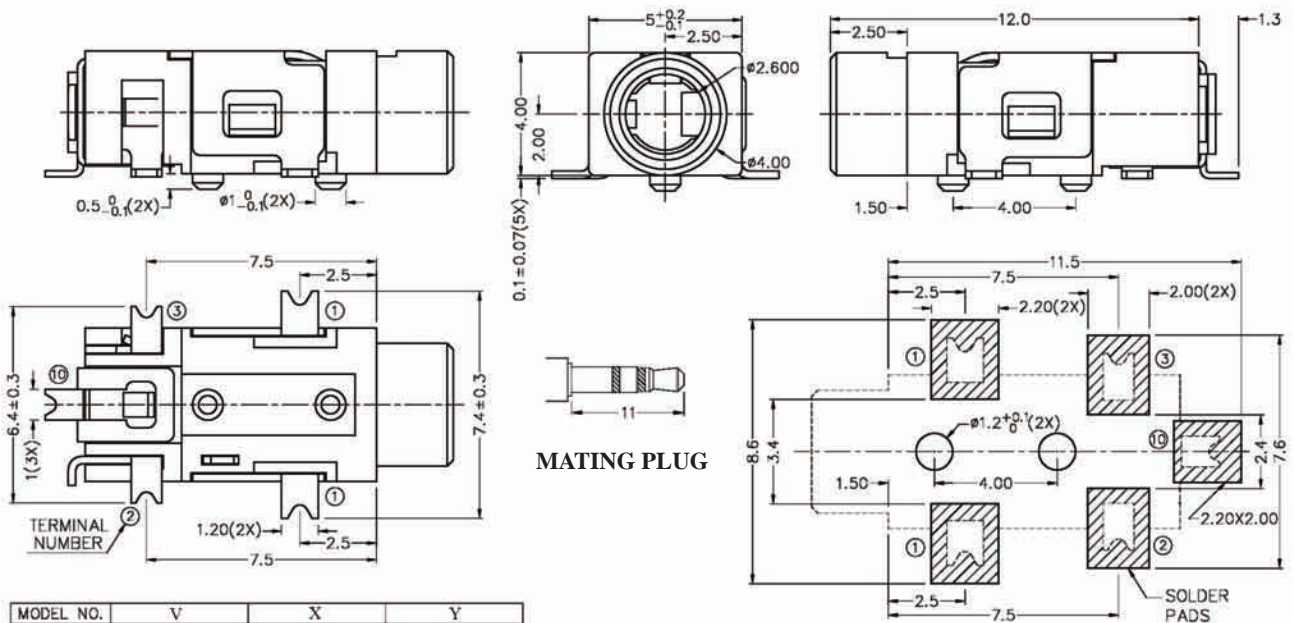
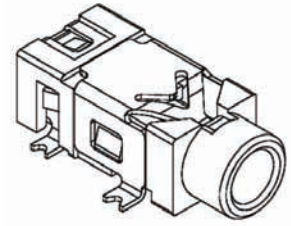

MODEL NO.	V	X	Y
SCHMATIC			

Recommended P.C.Board Layout

ORDERING INFORMATION:

P/N 8023 $\frac{S3}{1}$ - $\frac{H05}{2}$ x $\frac{0}{3}$ $\frac{B}{45}$

1. PHONE JACK TYPE:
"S3" FOR MATING 3 POLE STEREO PLUG
2. JACK CODE:
H05
3. SCHEMATIC CODE:
V, X, Y
4. BUSHING TYPE:
"0" FULLY PLASTIC BUSHING (NO NUT NEEDED)
5. HOUSING COLOR:
"B" BLACK (STANDARD)

NOTE: STEREO = V, X & MONO = Y

Ø2.5MM STEREO PHONE JACK

SPECIFICATIONS

1. **Rating:** 1A 12VDC
2. **Withstanding voltage:**
AC 500V, 60Hz for 1 minute
3. **Insulation resistance (initial):** 100MΩ(min.) at 500V DC
4. **Contact resistance (initial):**
30mΩ(max.) at AC 100mA (max.) 1 KHz
5. **Insertion & Extraction force:**
Initial : 0.3 to 3.0Kgs
After life test: 0.2 to 3.0Kgs

MATERIALS

1. **Housing:** Thermoplastic
 2. **Center pin:** Nickel plating
 3. **Terminal:** Brass/Copper alloy Silver plating.
- * RoHS & REACH compliant.

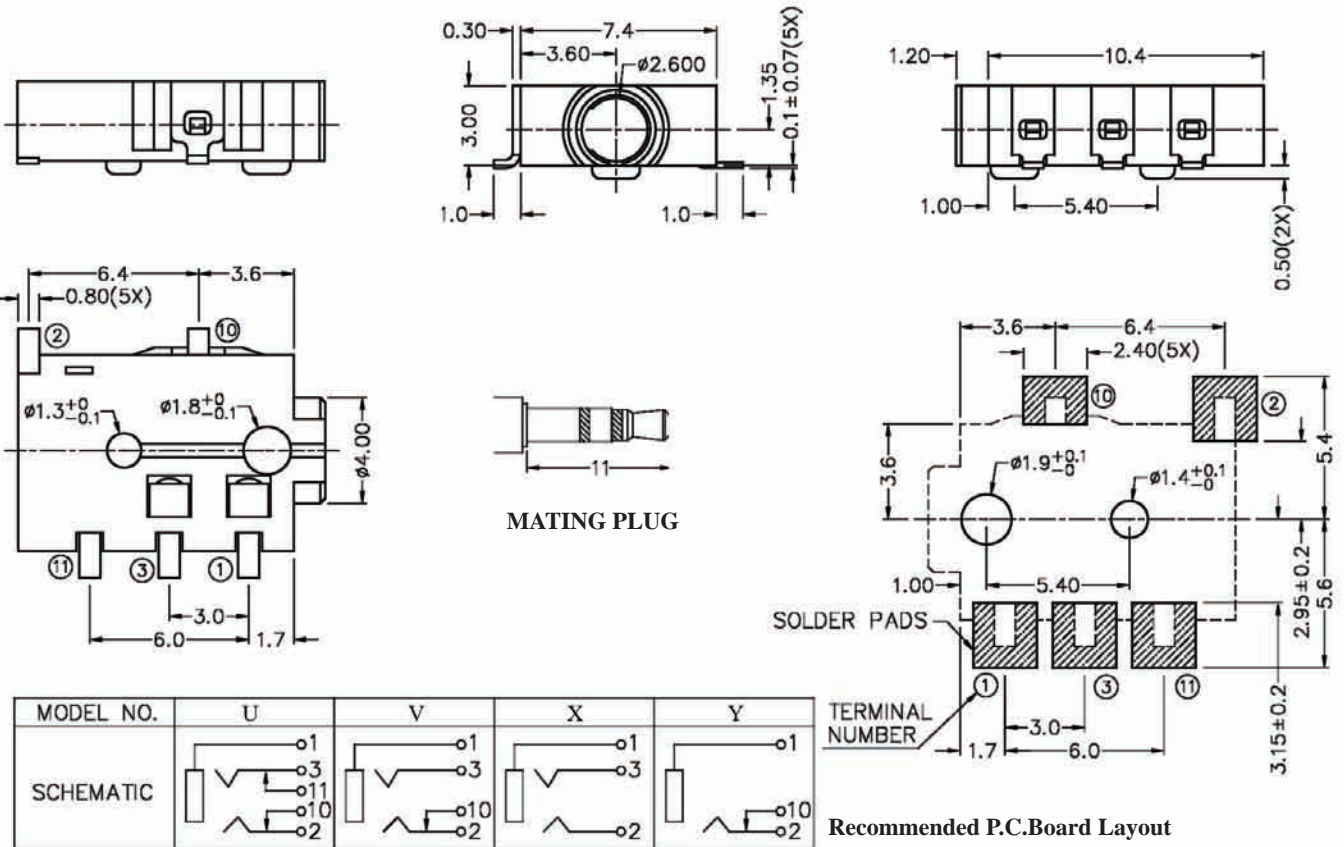
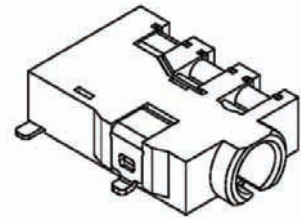

ORDERING INFORMATION:

P/N 8023 $\frac{S3}{1}$ - $\frac{H07}{2}$ x $\frac{0B}{345}$

1. PHONE JACK TYPE:
"S3" FOR MATING 3 POLE STEREO PLUG
2. JACK CODE:
H07
3. SCHEMATIC CODE:
U, V, X, Y
4. BUSHING TYPE:
"0" FULLY PLASTIC BUSHING (NO NUT NEEDED)
5. HOUSING COLOR:
"B" BLACK (STANDARD)

NOTE: STEREO = V, X & MONO = Y

Ø2.5MM STEREO PHONE JACK

SPECIFICATIONS

1. **Rating:** 1A 12VDC
2. **Withstanding voltage:**
AC 500V, 60Hz for 1 minute
3. **Insulation resistance (initial):** 100MΩ(min.) at 500V DC
4. **Contact resistance (initial):**
30mΩ(max.) at AC 100mA (max.) 1 KHz
5. **Insertion & Extraction force:**
Initial : 0.3 to 3.0Kgs
After life test: 0.2 to 3.0Kgs

MATERIALS

1. **Housing:** Thermoplastic
 2. **Center pin:** Nickel plating
 3. **Terminal:** Brass/Copper alloy Silver plating.
- * **RoHS & REACH compliant.**

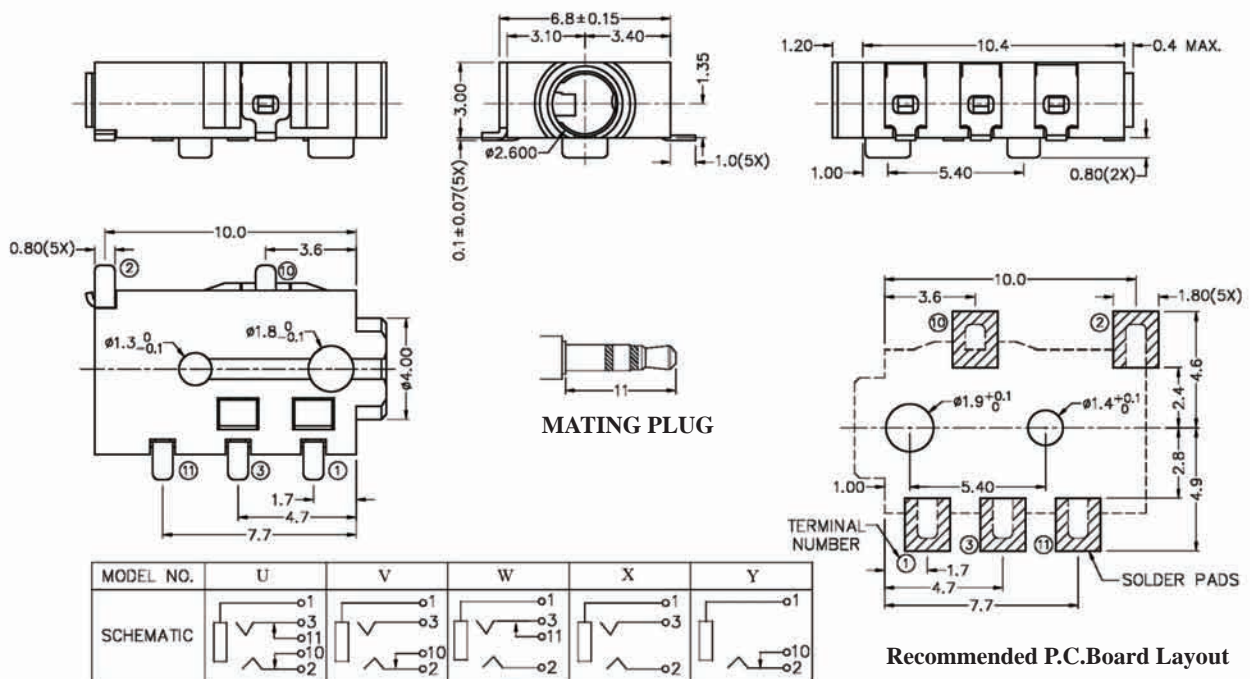
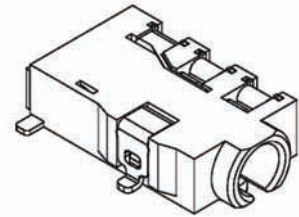

ORDERING INFORMATION:

P/N 8023 $\frac{S3}{1}$ - $\frac{H08}{2}$ $\frac{x0B}{345}$

1. PHONE JACK TYPE:
"S3" FOR MATING 3 POLE STEREO PLUG
2. JACK CODE:
H08
3. SCHEMATIC CODE:
U, V, W, X, Y
4. BUSHING TYPE:
"0" FULLY PLASTIC BUSHING (NO NUT NEEDED)
5. HOUSING COLOR:
"B" BLACK (STANDARD)

NOTE: STEREO = U, V, W, X & MONO = Y

Ø2.5MM STEREO PHONE JACK

SPECIFICATIONS

1. **Rating:** 1A 12VDC
2. **Withstanding voltage:**
AC 500V, 60Hz for 1 minute
3. **Insulation resistance (initial):** 100MΩ(min.) at 500V DC
4. **Contact resistance (initial):**
30mΩ(max.) at AC 100mA (max.) 1 KHz
5. **Insertion & Extraction force:**
Initial : 0.3 to 3.0Kgs
After life test: 0.2 to 3.0Kgs

MATERIALS

1. **Housing:** Thermoplastic
 2. **Center pin:** Nickel plating
 3. **Terminal:** Brass/Copper alloy Silver plating.
- * RoHS & REACH compliant.

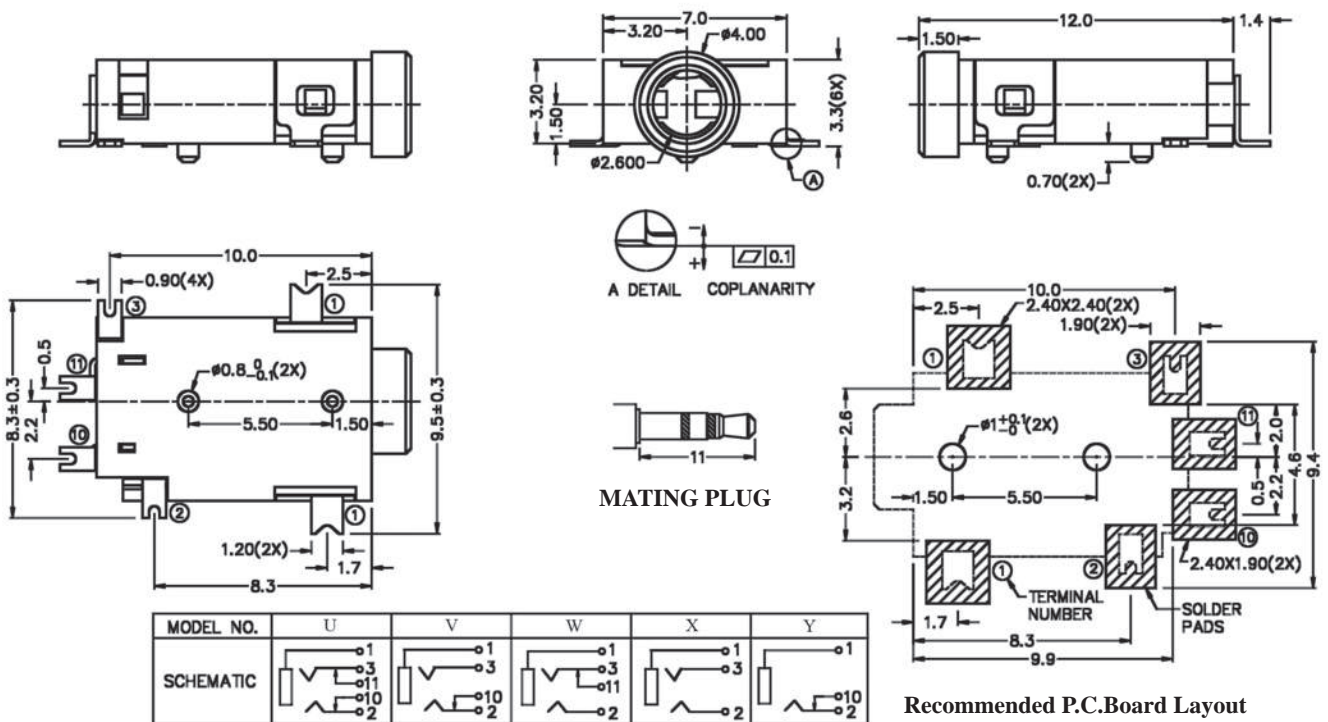
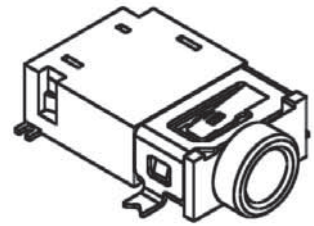

ORDERING INFORMATION:

P/N 8023 $\frac{S3}{1}$ - $\frac{H11}{2}$ x $\frac{0}{3}$ $\frac{B}{45}$

1. PHONE JACK TYPE:
"S3" FOR MATING 3 POLE STEREO PLUG
2. JACK CODE:
H11
3. SCHEMATIC CODE:
U, V, W, X, Y
4. BUSHING TYPE:
"0" FULLY PLASTIC BUSHING (NO NUT NEEDED)
5. HOUSING COLOR:
"B" BLACK (STANDARD)

NOTE: STEREO = U, V, W, X & MONO = Y

Ø2.5MM STEREO PHONE JACK

SPECIFICATIONS

1. **Rating:** 1A 12VDC
2. **Withstanding voltage:**
AC 500V, 60Hz for 1 minute
3. **Insulation resistance (initial):** 100MΩ(min.) at 500V DC
4. **Contact resistance (initial):**
30mΩ(max.) at AC 100mA (max.) 1 KHz
5. **Insertion & Extraction force:**
Initial : 0.3 to 3.0Kgs
After life test: 0.2 to 3.0Kgs

MATERIALS

1. **Housing:** Thermoplastic
 2. **Center pin:** Nickel plating
 3. **Terminal:** Brass/Copper alloy Silver plating.
- * RoHS & REACH compliant.

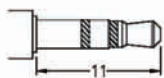
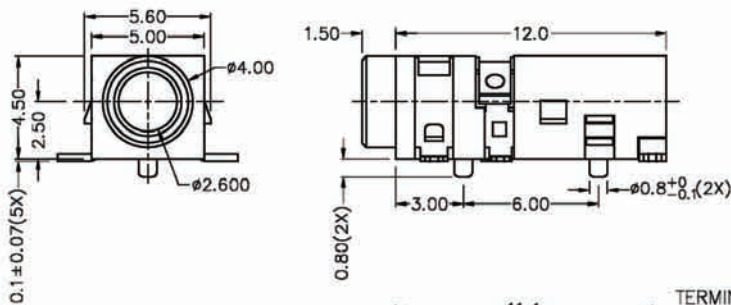
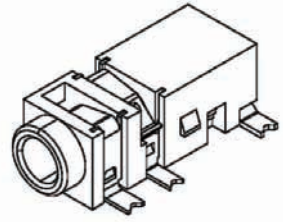

MATING PLUG

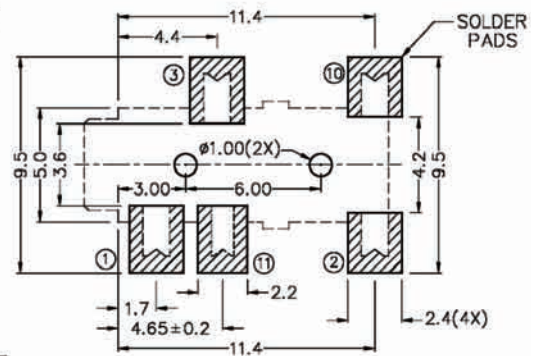
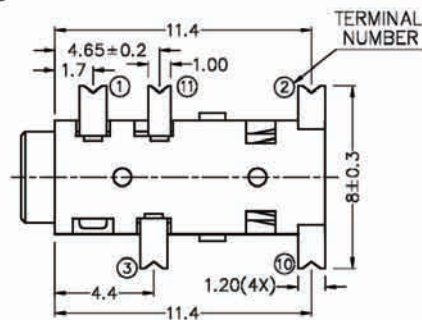

Recommended P.C.Board Layout

MODEL NO.	U	V	W	X	Y
SCHEMATIC					

ORDERING INFORMATION:

P/N 8023 $\frac{S3}{1}$ - $\frac{H13}{2}$ $\frac{x0B}{345}$

1. PHONE JACK TYPE:
"S3" FOR MATING 3 POLE STEREO PLUG
2. JACK CODE:
H13
3. SCHEMATIC CODE:
U, V, W, X, Y
4. BUSHING TYPE:
"0" FULLY PLASTIC BUSHING (NO NUT NEEDED)
5. HOUSING COLOR:
"B" BLACK (STANDARD)

NOTE: STEREO = U, V, W, X & MONO = Y

Ø2.5MM STEREO PHONE JACK

SPECIFICATIONS

1. **Rating:** 1A 12VDC
2. **Withstanding voltage:**
AC 500V, 60Hz for 1 minute
3. **Insulation resistance (initial):** 100MΩ(min.) at 500V DC
4. **Contact resistance (initial):**
30mΩ(max.) at AC 100mA (max.) 1 KHz
5. **Insertion & Extraction force:**
Initial : 0.3 to 3.0Kgs
After life test: 0.2 to 3.0Kgs

MATERIALS

1. **Housing:** Thermoplastic
 2. **Center pin:** Nickel plating
 3. **Terminal:** Brass/Copper alloy Silver plating.
- * RoHS & REACH compliant.

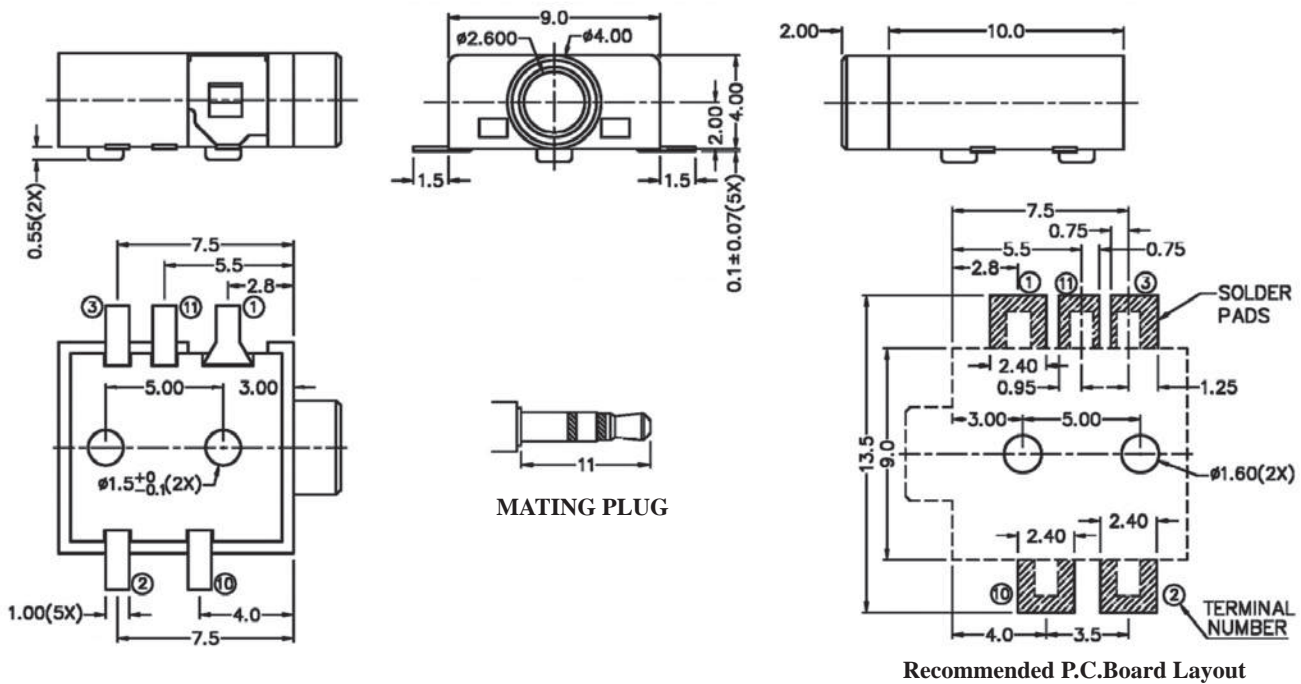
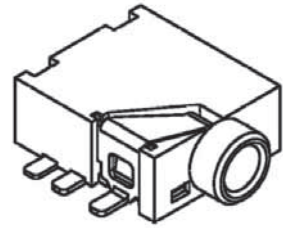

MODEL NO.	U	V	W	X	Y	Z
SCHEMATIC						

ORDERING INFORMATION:

P/N 8023 $\frac{S3}{1}$ - $\frac{H15}{2}$ $\frac{x0}{3}$ $\frac{B}{45}$

1. PHONE JACK TYPE:
"S3" FOR MATING 3 POLE STEREO PLUG
2. JACK CODE:
H15
3. SCHEMATIC CODE:
U, V, W, X, Y, Z
4. BUSHING TYPE:
"0" FULLY PLASTIC BUSHING (NO NUT NEEDED)
5. HOUSING COLOR:
"B" BLACK (STANDARD)

NOTE: STEREO = U, V, W, X & MONO = Y, Z

Ø2.5MM STEREO PHONE JACK

SPECIFICATIONS

1. **Rating:** 1A 12VDC
2. **Withstanding voltage:**
AC 500V, 60Hz for 1 minute
3. **Insulation resistance (initial):** 100MΩ(min.) at 500V DC
4. **Contact resistance (initial):**
30mΩ(max.) at AC 100mA (max.) 1 KHz
5. **Insertion & Extraction force:**
Initial : 0.3 to 3.0Kgs
After life test: 0.2 to 3.0Kgs

MATERIALS

1. **Housing:** Thermoplastic
 2. **Center pin:** Nickel plating
 3. **Terminal:** Brass/Copper alloy Silver plating.
- * RoHS & REACH compliant.

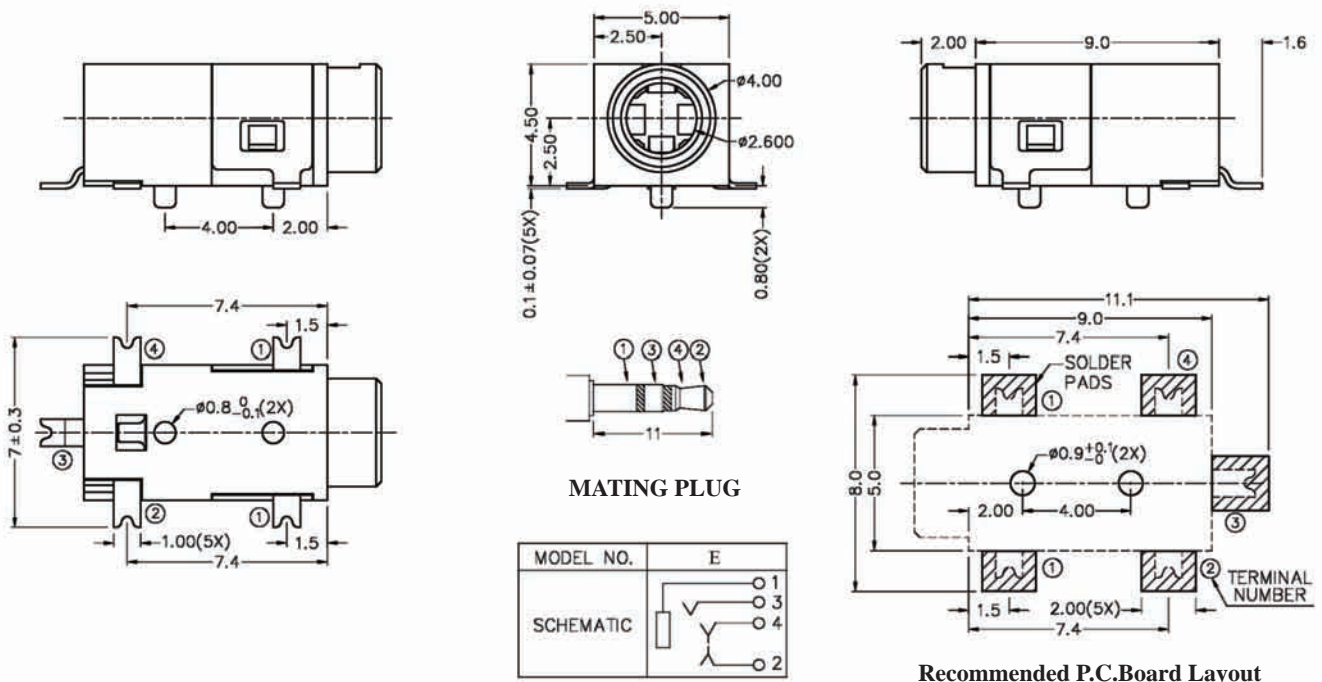
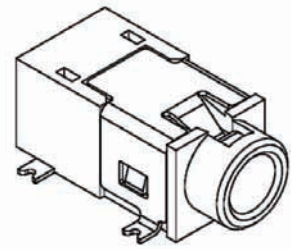

ORDERING INFORMATION:

P/N 8023 $\frac{S3}{1}$ - $\frac{H23}{2}$ x $\frac{0B}{345}$

1. PHONE JACK TYPE:
"S3" FOR MATING 3 POLE STEREO PLUG
2. JACK CODE:
H23
3. SCHEMATIC CODE:
E
4. BUSHING TYPE:
"0" FULLY PLASTIC BUSHING (NO NUT NEEDED)
5. HOUSING COLOR:
"B" BLACK (STANDARD)

Ø2.5MM STEREO PHONE JACK

SPECIFICATIONS

1. **Rating:** 1A 12VDC
2. **Withstanding voltage:**
AC 500V, 60Hz for 1 minute
3. **Insulation resistance (initial):** 100MΩ(min.) at 500V DC
4. **Contact resistance (initial):**
30mΩ(max.) at AC 100mA (max.) 1 KHz
5. **Insertion & Extraction force:**
Initial : 0.3 to 3.0Kgs
After life test: 0.2 to 3.0Kgs

MATERIALS

1. **Housing:** Thermoplastic
 2. **Center pin:** Nickel plating
 3. **Terminal:** Brass/Copper alloy Silver plating.
- * RoHS & REACH compliant.

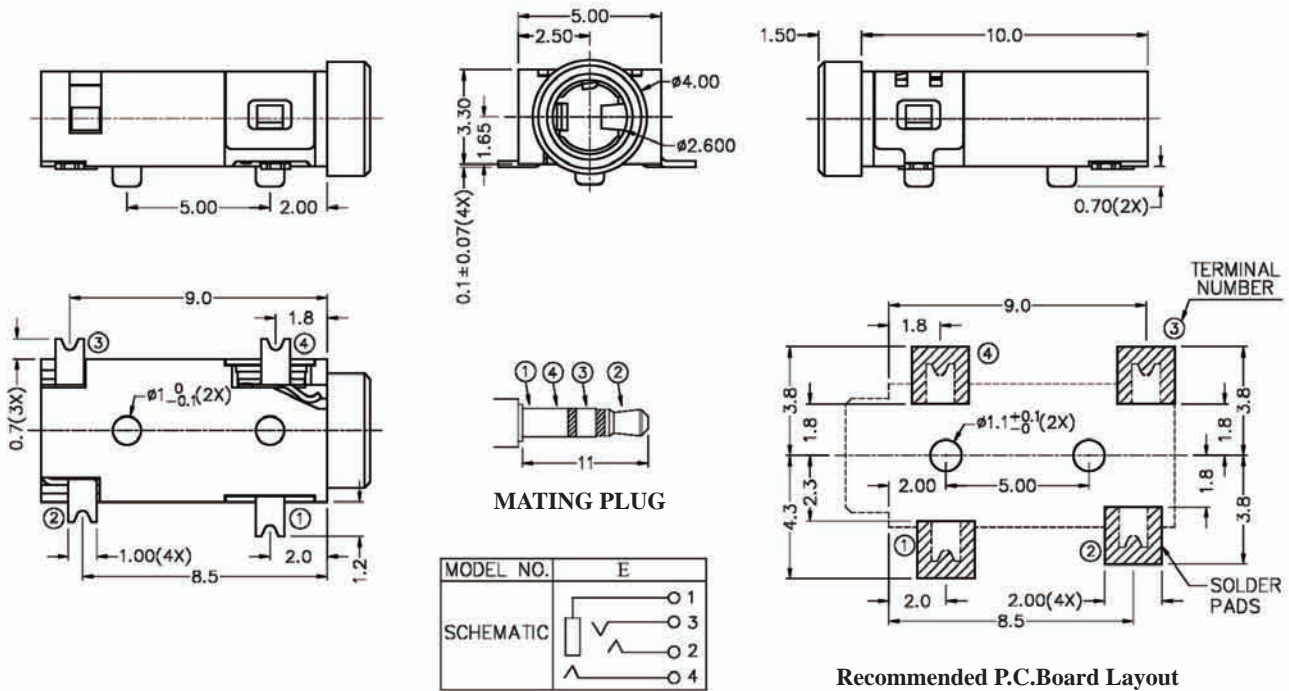
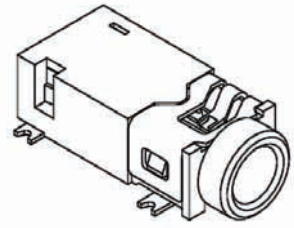

ORDERING INFORMATION:

P/N 8023 $\frac{S3}{1}$ - $\frac{H25}{2}$ x $\frac{0}{3}$ $\frac{B}{45}$

1. PHONE JACK TYPE:
"S3" FOR MATING 3 POLE STEREO PLUG
2. JACK CODE:
H25
3. SCHEMATIC CODE:
E
4. BUSHING TYPE:
"0" FULLY PLASTIC BUSHING (NO NUT NEEDED)
5. HOUSING COLOR:
"B" BLACK (STANDARD)

Ø2.5MM STEREO PHONE JACK

SPECIFICATIONS

1. **Rating:** 1A 12VDC
2. **Withstanding voltage:**
AC 500V, 60Hz for 1 minute
3. **Insulation resistance (initial):** 100MΩ(min.) at 500V DC
4. **Contact resistance (initial):**
30mΩ(max.) at AC 100mA (max.) 1 KHz
5. **Insertion & Extraction force:**
Initial : 0.3 to 3.0Kgs
After life test: 0.2 to 3.0Kgs

MATERIALS

1. **Housing:** Thermoplastic
 2. **Center pin:** Nickel plating
 3. **Terminal:** Brass/Copper alloy Silver plating.
- * RoHS & REACH compliant.

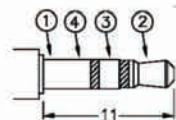
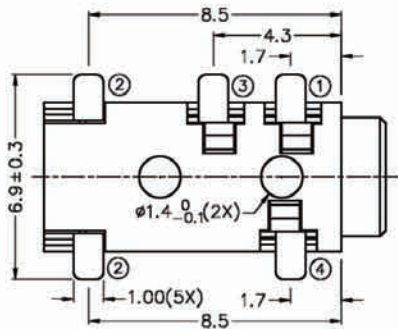
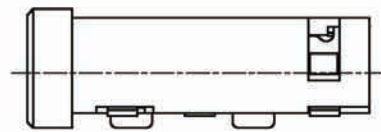
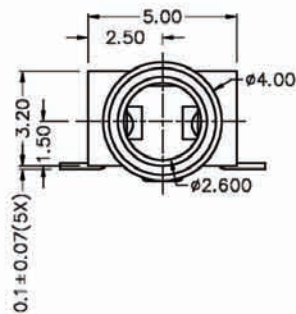
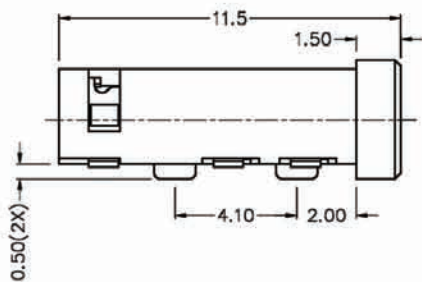
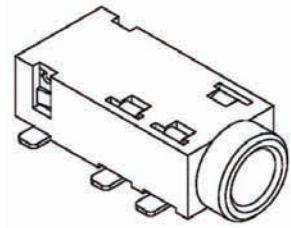

MATING PLUG

MODEL NO.	E	
SCHEMATIC		1
		3
		2
		4

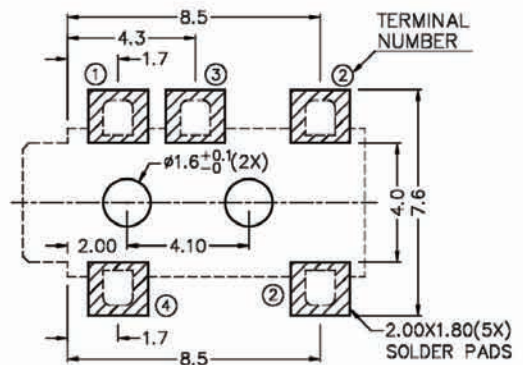

Recommended P.C.Board Layout

ORDERING INFORMATION:

P/N 8023 $\frac{S3}{1}$ - $\frac{H27}{2}$ $\frac{x0B}{345}$

1. PHONE JACK TYPE:
"S3" FOR MATING 3 POLE STEREO PLUG
2. JACK CODE:
H27
3. SCHEMATIC CODE:
E
4. BUSHING TYPE:
"0" FULLY PLASTIC BUSHING (NO NUT NEEDED)
5. HOUSING COLOR:
"B" BLACK (STANDARD)

Ø2.5MM STEREO PHONE JACK

SPECIFICATIONS

1. **Rating:** 1A 12VDC
2. **Withstanding voltage:**
AC 500V, 60Hz for 1 minute
3. **Insulation resistance (initial):** 100MΩ(min.) at 500V DC
4. **Contact resistance (initial):**
30mΩ(max.) at AC 100mA (max.) 1 KHz
5. **Insertion & Extraction force:**
Initial : 0.3 to 3.0Kgs
After life test: 0.2 to 3.0Kgs

MATERIALS

1. **Housing:** Thermoplastic
 2. **Center pin:** Nickel plating
 3. **Terminal:** Brass/Copper alloy Silver plating.
- * RoHS & REACH compliant.

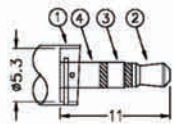
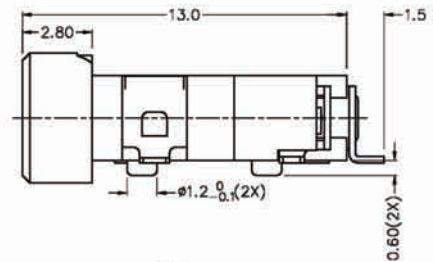
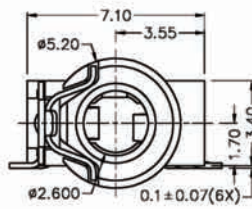
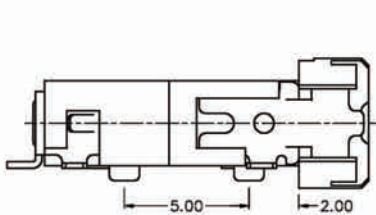
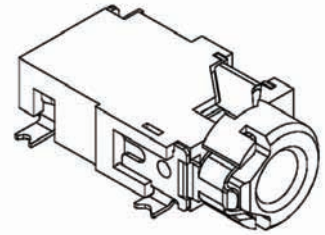

MATING PLUG

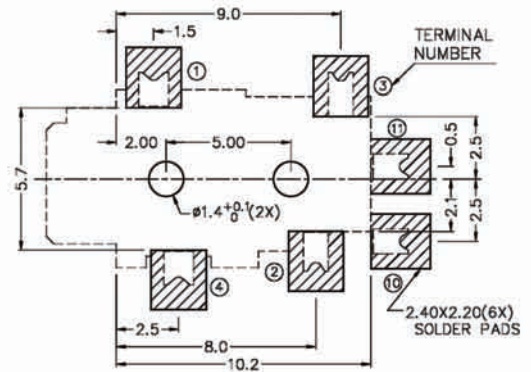
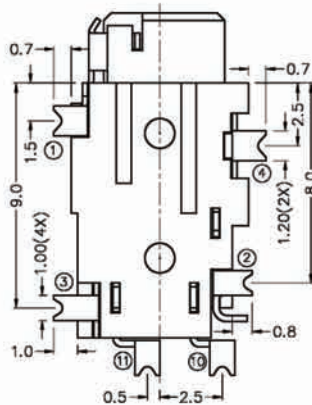

Recommended P.C.Board Layout

MODEL NO.	A	E
SCHEMATIC		

ORDERING INFORMATION:

P/N 8023 $\frac{S3}{1}$ - $\frac{H28}{2}$ x $\frac{0}{3}$ $\frac{B}{45}$

1. PHONE JACK TYPE:
"S3" FOR MATING 3 POLE STEREO PLUG
2. JACK CODE:
H28
3. SCHEMATIC CODE:
A, E
4. BUSHING TYPE:
"0" FULLY PLASTIC BUSHING (NO NUT NEEDED)
5. HOUSING COLOR:
"B" BLACK (STANDARD)

Ø2.5MM STEREO PHONE JACK

SPECIFICATIONS

1. **Rating:** 1A 12VDC
2. **Withstanding voltage:**
AC 500V, 60Hz for 1 minute
3. **Insulation resistance (initial):** 100MΩ(min.) at 500V DC
4. **Contact resistance (initial):**
30mΩ(max.) at AC 100mA (max.) 1 KHz
5. **Insertion & Extraction force:**
Initial : 0.3 to 3.0Kgs
After life test: 0.2 to 3.0Kgs

MATERIALS

1. **Housing:** Thermoplastic
 2. **Center pin:** Nickel plating
 3. **Terminal:** Brass/Copper alloy Silver plating.
- * RoHS & REACH compliant.

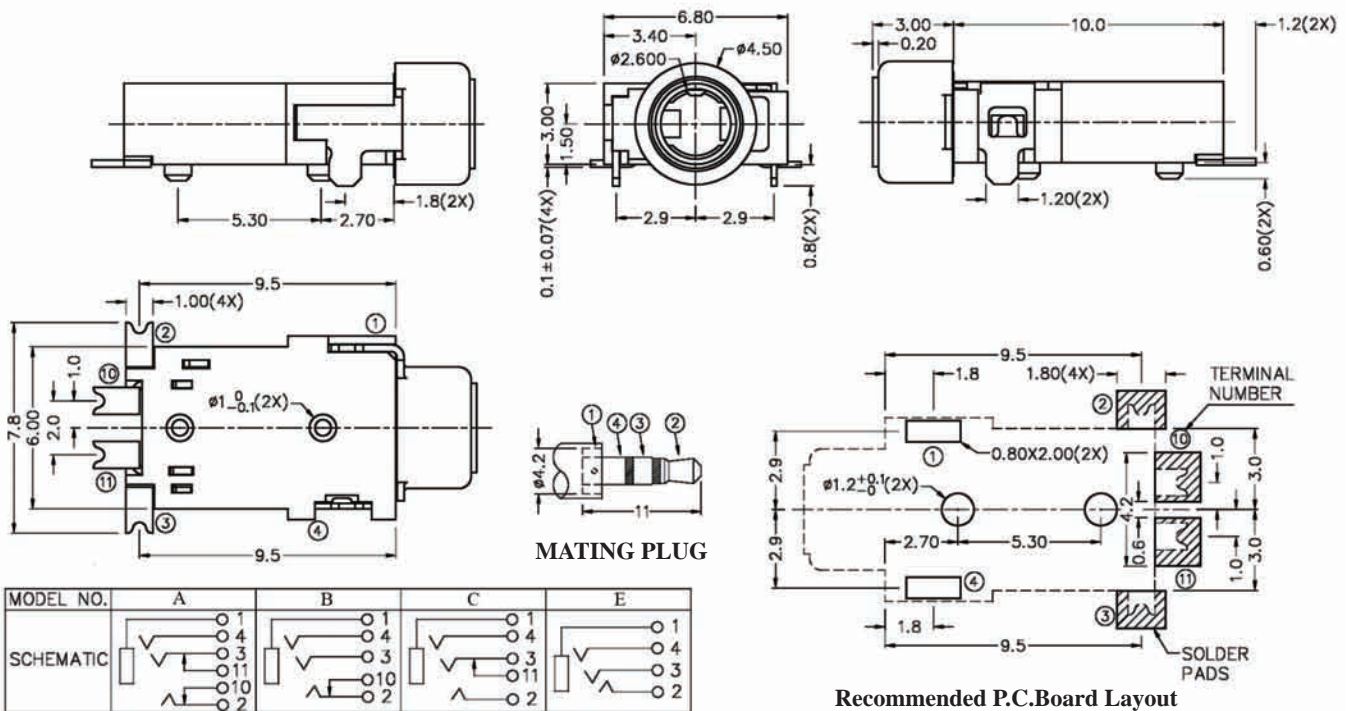
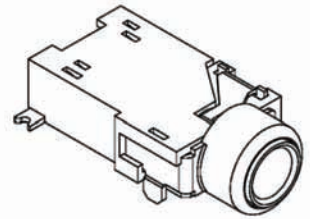

ORDERING INFORMATION:

P/N 8023 $\frac{S3}{1}$ - $\frac{H29}{2}$ x $\frac{0B}{345}$

1. PHONE JACK TYPE:
"S3" FOR MATING 3 POLE STEREO PLUG
2. JACK CODE:
H29
3. SCHEMATIC CODE:
A, B, C, E
4. BUSHING TYPE:
"0" FULLY PLASTIC BUSHING (NO NUT NEEDED)
5. HOUSING COLOR:
"B" BLACK (STANDARD)

Ø2.5MM STEREO PHONE JACK

SPECIFICATIONS

1. **Rating:** 1A 12VDC
2. **Withstanding voltage:**
AC 500V, 60Hz for 1 minute
3. **Insulation resistance (initial):** 100MΩ(min.) at 500V DC
4. **Contact resistance (initial):**
30mΩ(max.) at AC 100mA (max.) 1 KHz
5. **Insertion & Extraction force:**
Initial : 0.3 to 3.0Kgs
After life test: 0.2 to 3.0Kgs

MATERIALS

1. **Housing:** Thermoplastic
 2. **Center pin:** Nickel plating
 3. **Terminal:** Brass/Copper alloy Silver plating.
- * RoHS & REACH compliant.

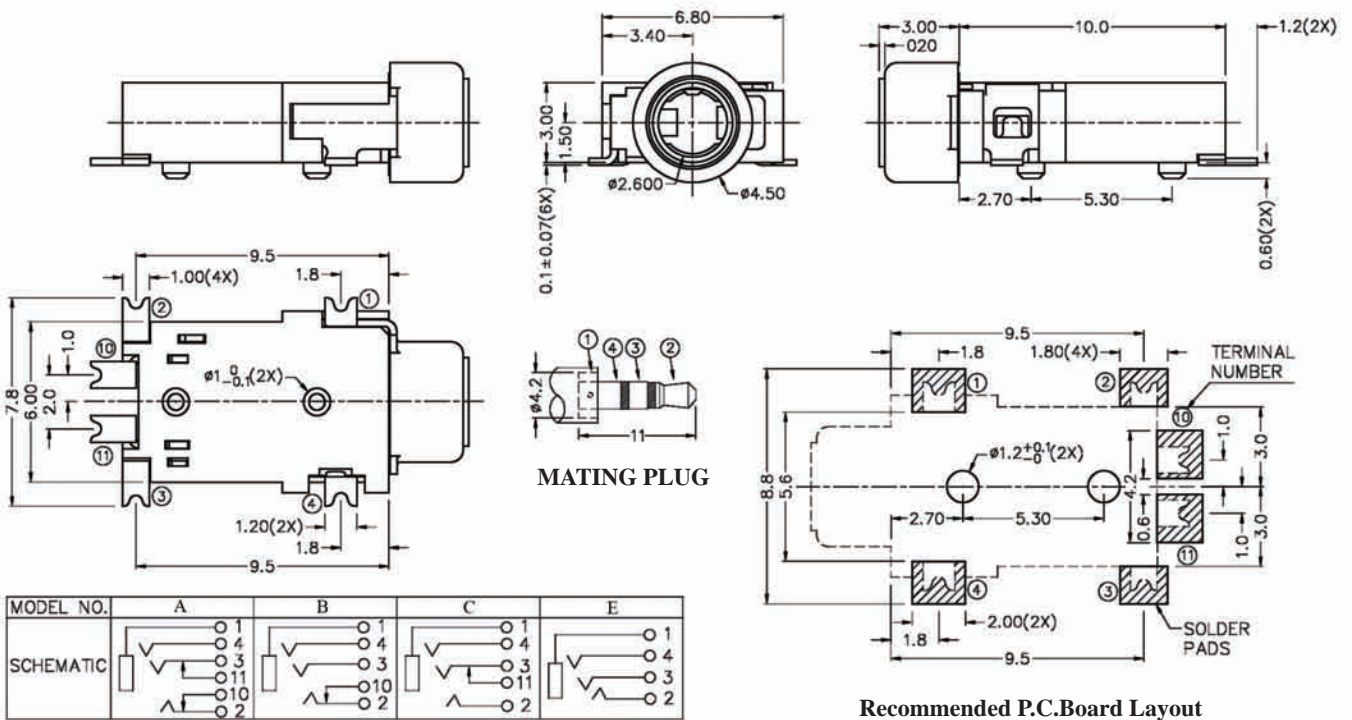
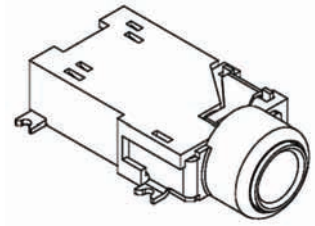

ORDERING INFORMATION:

P/N 8023 $\frac{S3}{1}$ - $\frac{H30}{2}$ $\frac{x0}{3}$ $\frac{B}{45}$

1. PHONE JACK TYPE:
"S3" FOR MATING 3 POLE STEREO PLUG
2. JACK CODE:
H30
3. SCHEMATIC CODE:
A, B, C, E
4. BUSHING TYPE:
"0" FULLY PLASTIC BUSHING (NO NUT NEEDED)
5. HOUSING COLOR:
"B" BLACK (STANDARD)

Ø2.5MM STEREO PHONE JACK

SPECIFICATIONS

1. **Rating:** 1A 12VDC
2. **Withstanding voltage:**
AC 500V, 60Hz for 1 minute
3. **Insulation resistance (initial):** 100MΩ(min.) at 500V DC
4. **Contact resistance (initial):**
30mΩ(max.) at AC 100mA (max.) 1 KHz
5. **Insertion & Extraction force:**
Initial : 0.3 to 3.0Kgs
After life test: 0.2 to 3.0Kgs

MATERIALS

1. **Housing:** Thermoplastic
 2. **Center pin:** Nickel plating
 3. **Terminal:** Brass/Copper alloy Silver plating.
- * RoHS & REACH compliant.

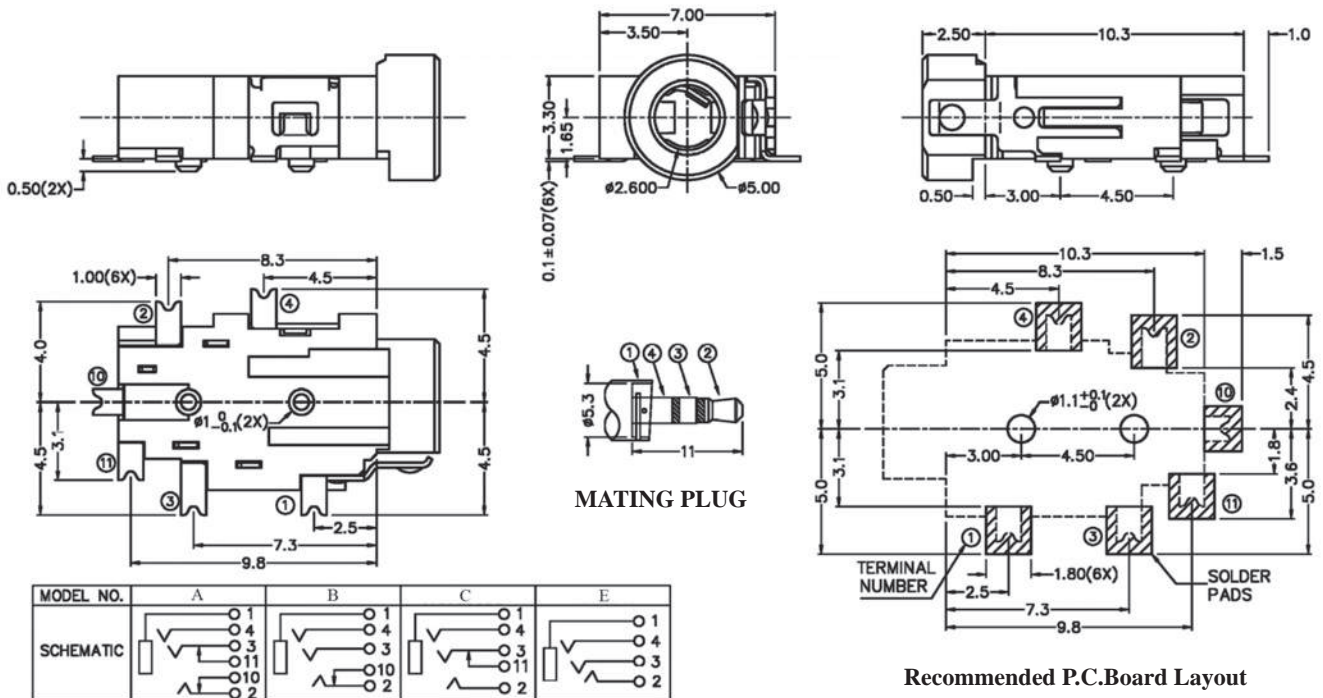
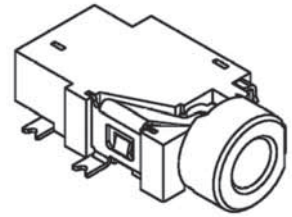

ORDERING INFORMATION:

P/N 8023 $\frac{S3}{1}$ - $\frac{H31}{2}$ x $\frac{0}{3}$ $\frac{B}{45}$

1. PHONE JACK TYPE:
"S3" FOR MATING 3 POLE STEREO PLUG
2. JACK CODE:
H31
3. SCHEMATIC CODE:
A, B, C, E
4. BUSHING TYPE:
"0" FULLY PLASTIC BUSHING (NO NUT NEEDED)
5. HOUSING COLOR:
"B" BLACK (STANDARD)

Ø2.5MM STEREO PHONE JACK

SPECIFICATIONS

1. **Rating:** 1A 12VDC
2. **Withstanding voltage:**
AC 500V, 60Hz for 1 minute
3. **Insulation resistance (initial):** 100MΩ(min.) at 500V DC
4. **Contact resistance (initial):**
30mΩ(max.) at AC 100mA (max.) 1 KHz
5. **Insertion & Extraction force:**
Initial : 0.3 to 3.0Kgs
After life test: 0.2 to 3.0Kgs

MATERIALS

1. **Housing:** Thermoplastic
 2. **Center pin:** Nickel plating
 3. **Terminal:** Brass/Copper alloy Silver plating.
- * RoHS & REACH compliant.

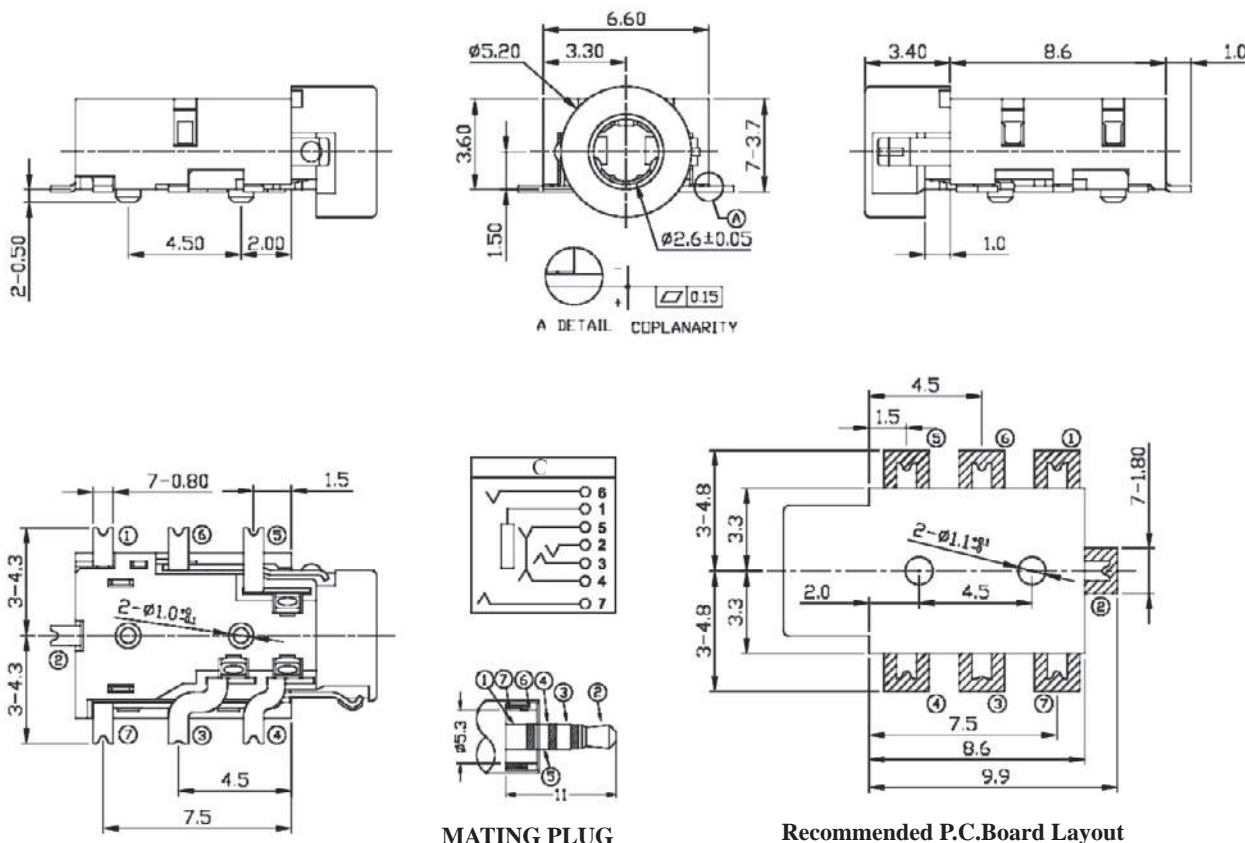
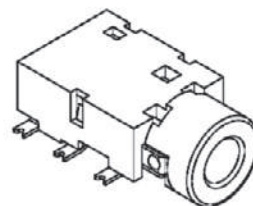

ORDERING INFORMATION:

P/N **8023** $\frac{G4}{1}$ - $\frac{V31}{2}$ $\frac{C0}{3}$ $\frac{B}{45}$

1. PHONE JACK TYPE:
"G4" GOLD PLATED FOR MATING 4 POLE STEREO PLUG
2. JACK CODE:
V31
3. SCHEMATIC CODE:
C
4. BUSHING TYPE:
"0" FULLY PLASTIC BUSHING (NO NUT NEEDED)
5. HOUSING COLOR:
"B" BLACK (STANDARD)

Ø2.5MM STEREO PHONE JACK

SPECIFICATIONS

1. **Rating:** 1A 12VDC
2. **Withstanding voltage:**
AC 500V, 60Hz for 1 minute
3. **Insulation resistance (initial):** 100MΩ(min.) at 500V DC
4. **Contact resistance (initial):**
30mΩ(max.) at AC 100mA (max.) 1 KHz
5. **Insertion & Extraction force:**
Initial : 0.3 to 3.0Kgs
After life test: 0.2 to 3.0Kgs

MATERIALS

1. **Housing:** Thermoplastic
 2. **Center pin:** Nickel plating
 3. **Terminal:** Brass/Copper alloy Silver plating.
- * RoHS & REACH compliant.

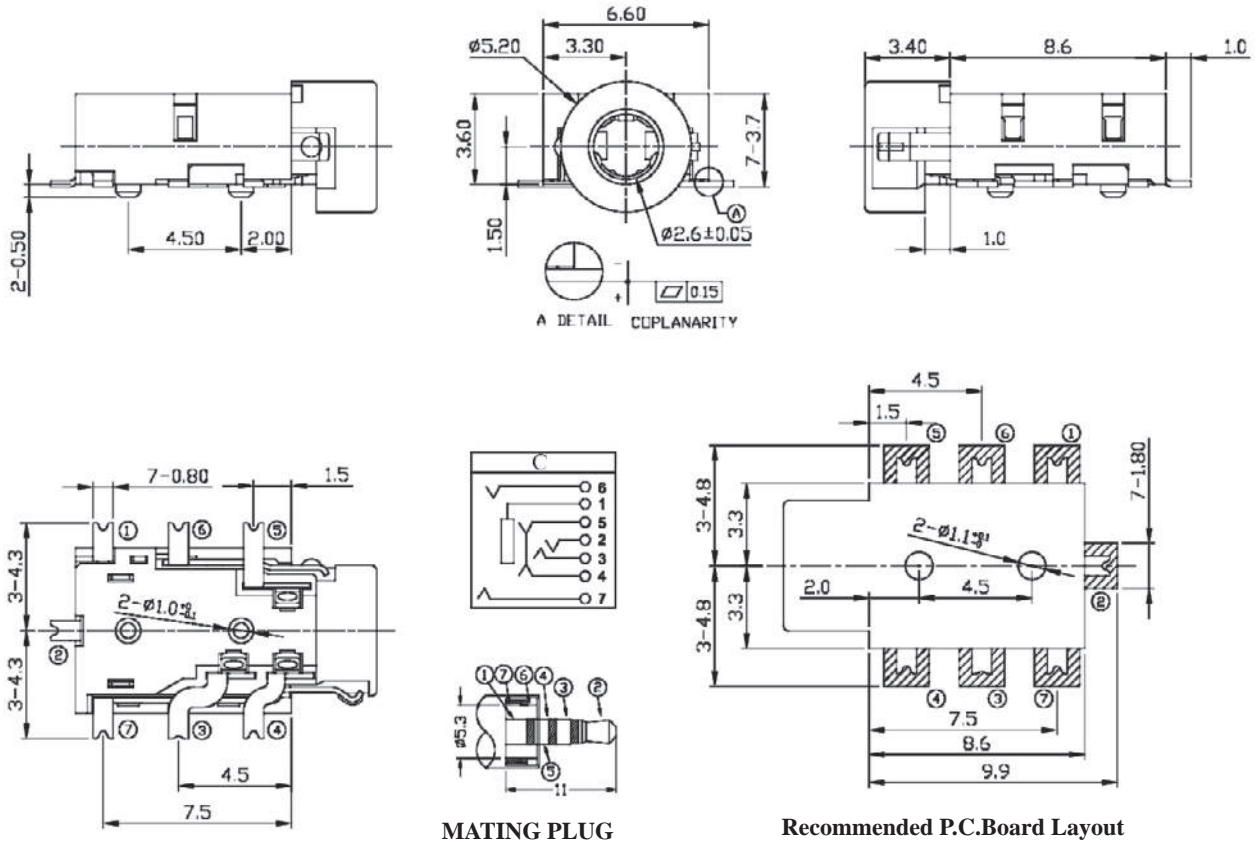
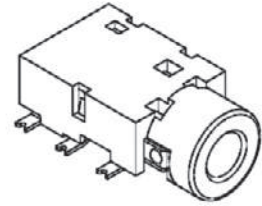

ORDERING INFORMATION:

P/N 8023 $\frac{G4}{1}$ - $\frac{V31}{2}$ $\frac{C0}{3}$ $\frac{B}{45}$

1. PHONE JACK TYPE:
"G4" GOLD PLATED FOR MATING 4 POLE STEREO PLUG
2. JACK CODE:
V31
3. SCHEMATIC CODE:
C
4. BUSHING TYPE:
"0" FULLY PLASTIC BUSHING (NO NUT NEEDED)
5. HOUSING COLOR:
"B" BLACK (STANDARD)

Ø2.5MM STEREO PHONE JACK

SPECIFICATIONS

1. **Rating:** 1A 12VDC
2. **Withstanding voltage:**
AC 500V, 60Hz for 1 minute
3. **Insulation resistance (initial):** 100MΩ(min.) at 500V DC
4. **Contact resistance (initial):**
30mΩ(max.) at AC 100mA (max.) 1 KHz
5. **Insertion & Extraction force:**
Initial : 0.3 to 3.0Kgs
After life test: 0.2 to 3.0Kgs

MATERIALS

1. **Housing:** Thermoplastic
 2. **Center pin:** Nickel plating
 3. **Terminal:** Brass/Copper alloy Silver plating.
- * RoHS & REACH compliant.

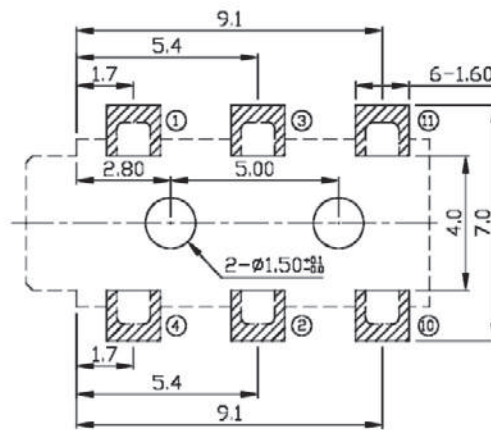
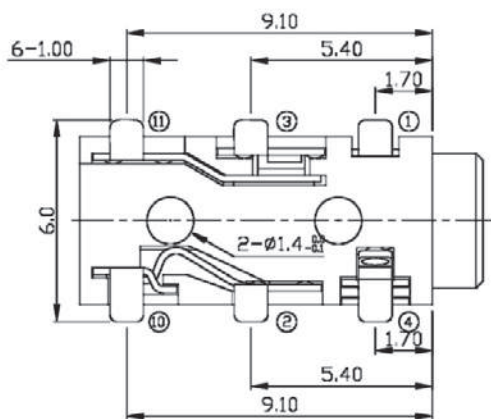
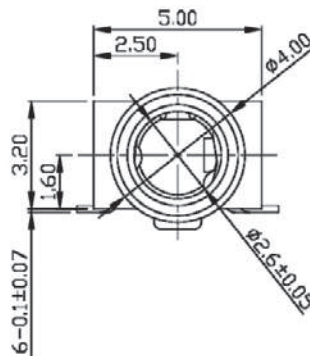
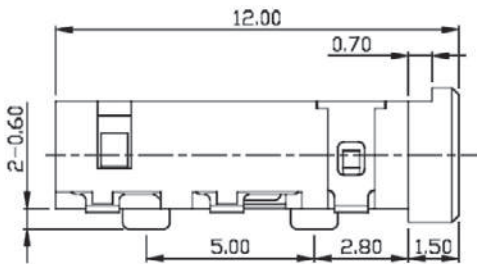
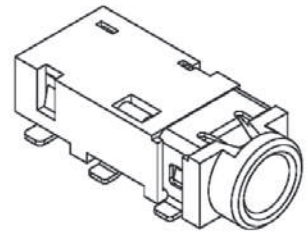

Recommended P.C.Board Layout

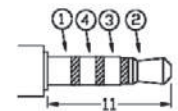
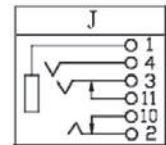

MATING PLUG

ORDERING INFORMATION:

P/N 8023 G4 - V34 J0 B
1 2 3 4 5

1. PHONE JACK TYPE:
"G4" GOLD PLATED FOR MATING 4 POLE STEREO PLUG
2. JACK CODE:
V34
3. SCHEMATIC CODE:
J
4. BUSHING TYPE:
"0" FULLY PLASTIC BUSHING (NO NUT NEEDED)
5. HOUSING COLOR:
"B" BLACK (STANDARD)

Ø2.5MM STEREO PHONE JACK

SPECIFICATIONS

1. **Rating:** 1A 12VDC
2. **Withstanding voltage:**
AC 500V, 60Hz for 1 minute
3. **Insulation resistance (initial):** 100MΩ(min.) at 500V DC
4. **Contact resistance (initial):**
30mΩ(max.) at AC 100mA (max.) 1 KHz
5. **Insertion & Extraction force:**
Initial : 0.3 to 3.0Kgs
After life test: 0.2 to 3.0Kgs

MATERIALS

1. **Housing:** Thermoplastic
 2. **Center pin:** Nickel plating
 3. **Terminal:** Brass/Copper alloy Silver plating.
- * **RoHS & REACH compliant.**

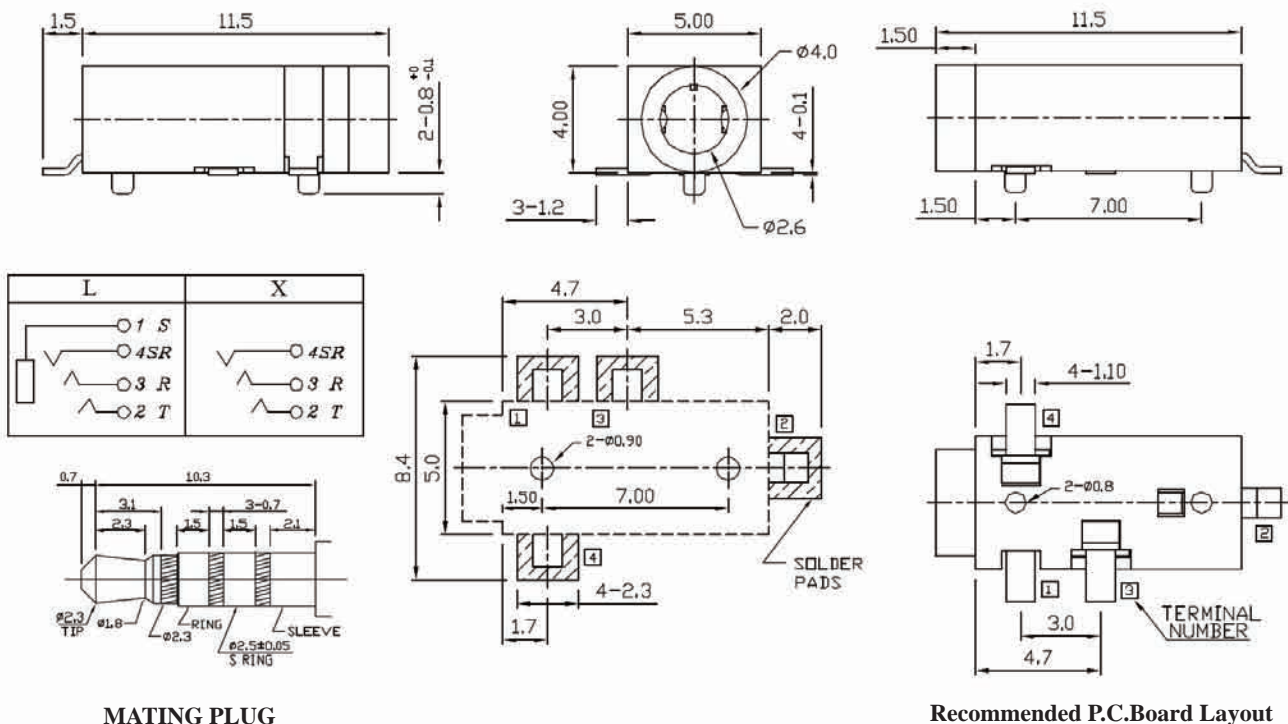

MATING PLUG

Recommended P.C.Board Layout

ORDERING INFORMATION:

P/N 8023 $\frac{S4}{1}$ - $\frac{V36}{2}$ x $\frac{0}{3}$ $\frac{B}{4}$ $\frac{5}{5}$

1. PHONE JACK TYPE:
"S4" FOR MATING 4 POLE STEREO PLUG
2. JACK CODE:
V36
3. SCHEMATIC CODE:
L, X
4. BUSHING TYPE:
"0" FULLY PLASTIC BUSHING (NO NUT NEEDED)
5. HOUSING COLOR:
"B" BLACK (STANDARD)

Ø2.5MM STEREO PHONE JACK

SPECIFICATIONS

1. **Rating:** 1A 12VDC
2. **Withstanding voltage:**
AC 500V, 60Hz for 1 minute
3. **Insulation resistance (initial):** 100MΩ(min.) at 500V DC
4. **Contact resistance (initial):**
30mΩ(max.) at AC 100mA (max.) 1 KHz
5. **Insertion & Extraction force:**
Initial : 0.3 to 3.0Kgs
After life test: 0.2 to 3.0Kgs

MATERIALS

1. **Housing:** Thermoplastic
 2. **Center pin:** Nickel plating
 3. **Terminal:** Brass/Copper alloy Silver plating.
- * **RoHS & REACH compliant.**

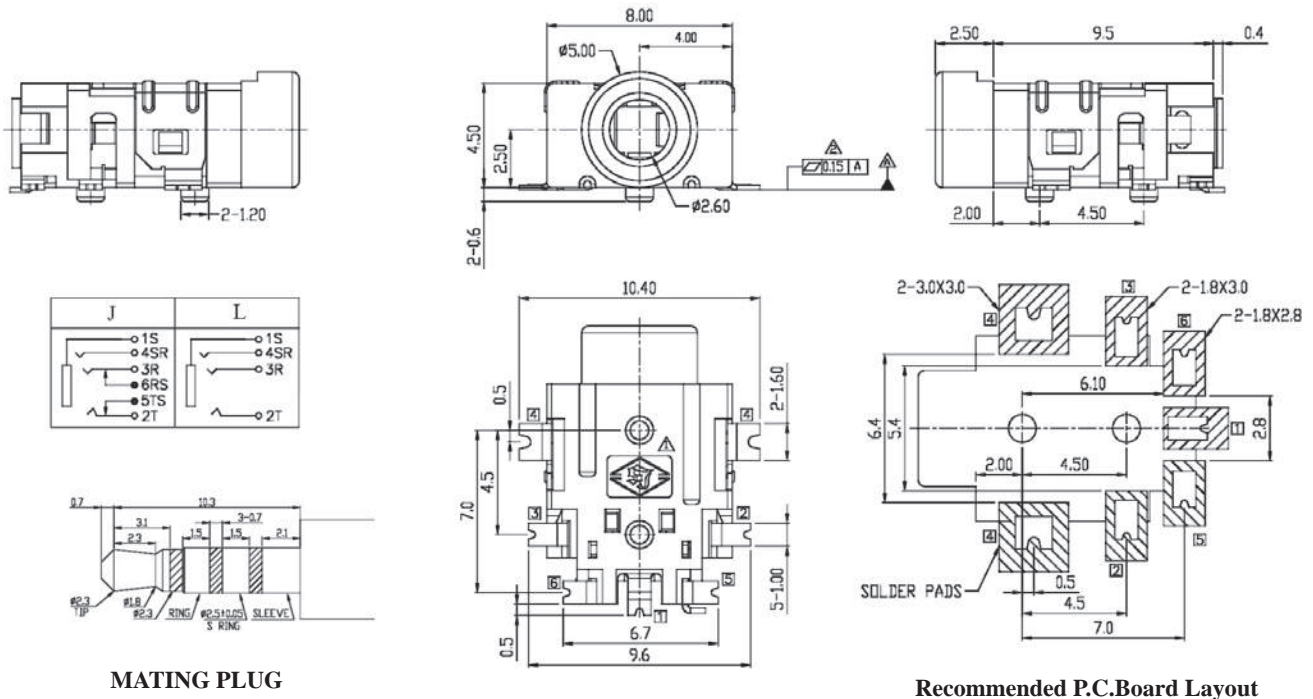

MATING PLUG

Recommended P.C.Board Layout

ORDERING INFORMATION:

P/N 8023 $\frac{S4}{1}$ - $\frac{V38}{2}$ x $\frac{0}{3}$ $\frac{B}{4}$ $\frac{5}{5}$

1. PHONE JACK TYPE:
"S4" FOR MATING 4 POLE STEREO PLUG
2. JACK CODE:
V38
3. SCHEMATIC CODE:
J, L
4. BUSHING TYPE:
"0" FULLY PLASTIC BUSHING (NO NUT NEEDED)
5. HOUSING COLOR:
"B" BLACK (STANDARD)

Ø2.5MM STEREO PHONE JACK

SPECIFICATIONS

1. **Rating:** 1A 12VDC
2. **Withstanding voltage:**
AC 500V, 60Hz for 1 minute
3. **Insulation resistance (initial):** 100MΩ(min.) at 500V DC
4. **Contact resistance (initial):**
30mΩ(max.) at AC 100mA (max.) 1 KHz
5. **Insertion & Extraction force:**
Initial : 0.3 to 3.0Kgs
After life test: 0.2 to 3.0Kgs

MATERIALS

1. **Housing:** Thermoplastic
 2. **Center pin:** Nickel plating
 3. **Terminal:** Brass/Copper alloy Silver plating.
- * **RoHS & REACH compliant.**

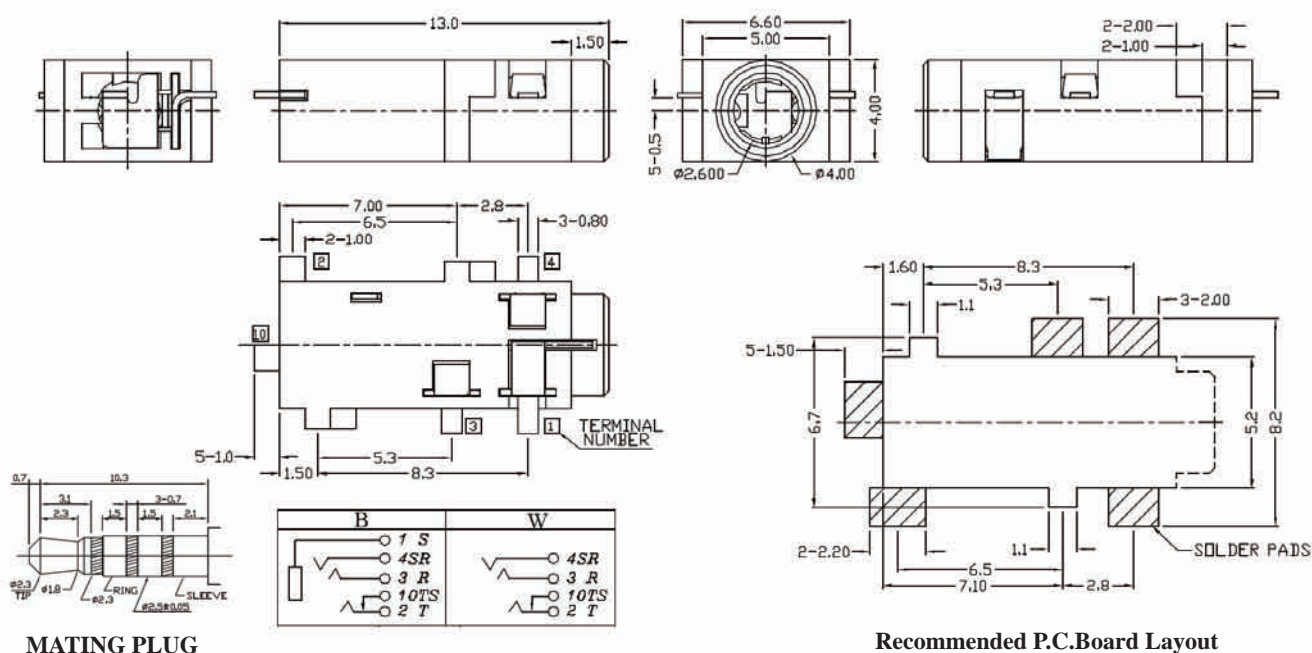

MATING PLUG

Recommended P.C.Board Layout

ORDERING INFORMATION:

P/N 8023 $\frac{S4}{1}$ - $\frac{V39}{2}$ x $\frac{0B}{345}$

1. PHONE JACK TYPE:
"S4" FOR MATING 4 POLE STEREO PLUG
2. JACK CODE:
V39
3. SCHEMATIC CODE:
B, W
4. BUSHING TYPE:
"0" FULLY PLASTIC BUSHING (NO NUT NEEDED)
5. HOUSING COLOR:
"B" BLACK (STANDARD)

Ø2.5MM STEREO PHONE JACK

SPECIFICATIONS

1. **Rating:** 1A 12VDC
2. **Withstanding voltage:**
AC 500V, 60Hz for 1 minute
3. **Insulation resistance (initial):** 100MΩ(min.) at 500V DC
4. **Contact resistance (initial):**
30mΩ(max.) at AC 100mA (max.) 1 KHz
5. **Insertion & Extraction force:**
Initial : 0.3 to 3.0Kgs
After life test: 0.2 to 3.0Kgs

MATERIALS

1. **Housing:** Thermoplastic
 2. **Center pin:** Nickel plating
 3. **Terminal:** Brass/Copper alloy Silver plating.
- * RoHS & REACH compliant.

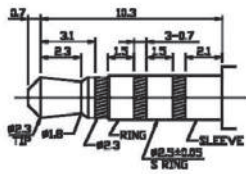
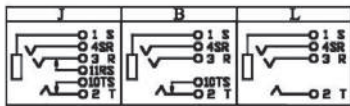
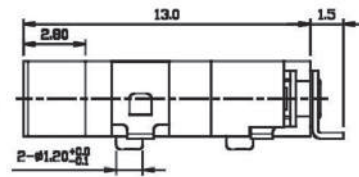
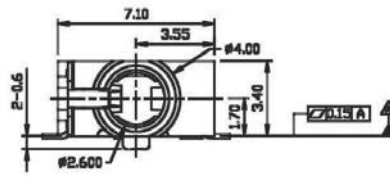
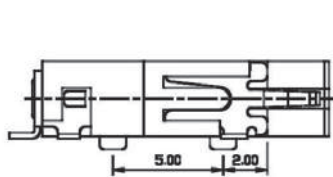

MATING PLUG

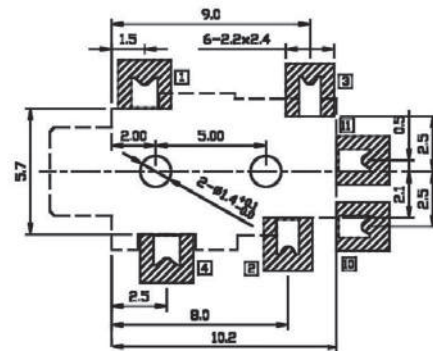
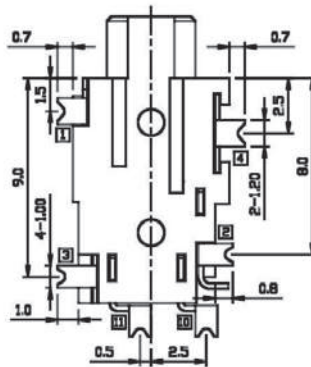

Recommended P.C.Board Layout

ORDERING INFORMATION:

P/N 8023 $\frac{S4}{T} - \frac{V40}{2} \times \frac{0}{3} \frac{B}{45}$

1. PHONE JACK TYPE:
"S4" FOR MATING 4 POLE STEREO PLUG
2. JACK CODE:
V40
3. SCHEMATIC CODE:
J, B, L
4. BUSHING TYPE:
"0" FULLY PLASTIC BUSHING (NO NUT NEEDED)
5. HOUSING COLOR:
"B" BLACK (STANDARD)

Ø2.5MM STEREO PHONE JACK

SPECIFICATIONS

1. **Rating:** 1A 12VDC
2. **Withstanding voltage:**
AC 500V, 60Hz for 1 minute
3. **Insulation resistance (initial):** 100MΩ(min.) at 500V DC
4. **Contact resistance (initial):**
30mΩ(max.) at AC 100mA (max.) 1 KHz
5. **Insertion & Extraction force:**
Initial : 0.3 to 3.0Kgs
After life test: 0.2 to 3.0Kgs

MATERIALS

1. **Housing:** Thermoplastic
 2. **Center pin:** Nickel plating
 3. **Terminal:** Brass/Copper alloy Silver plating.
- * RoHS & REACH compliant.

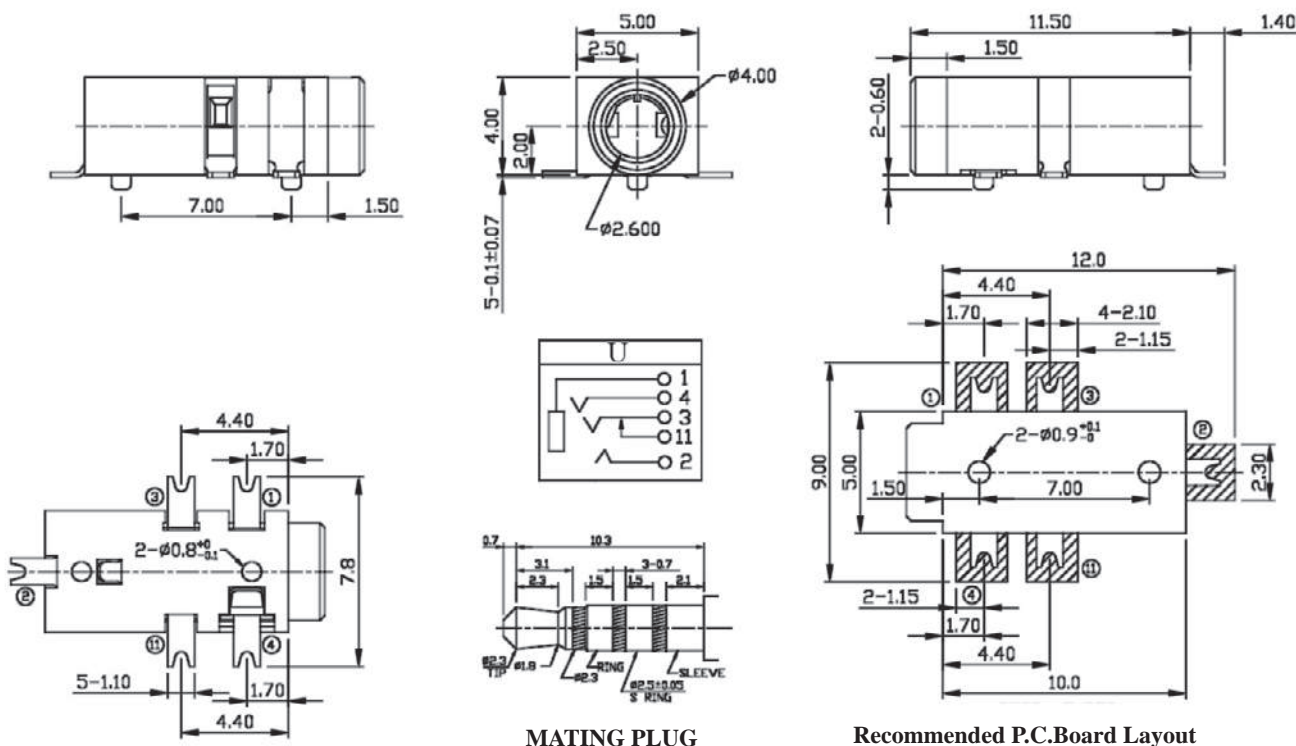
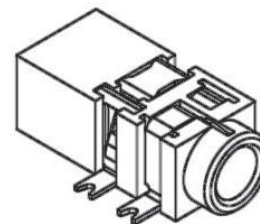

MATING PLUG

Recommended P.C.Board Layout

ORDERING INFORMATION:

P/N 8023 $\frac{S4}{1}$ - $\frac{V41}{2}$ $\frac{x0B}{345}$

1. PHONE JACK TYPE:
"S4" FOR MATING 4 POLE STEREO PLUG
2. JACK CODE:
V41
3. SCHEMATIC CODE:
U
4. BUSHING TYPE:
"0" FULLY PLASTIC BUSHING (NO NUT NEEDED)
5. HOUSING COLOR:
"B" BLACK (STANDARD)

Ø2.5MM STEREO PHONE JACK

SPECIFICATIONS

- Rating:** 1A 12VDC
- Withstanding voltage:**
AC 500V, 60Hz for 1 minute
- Insulation resistance (initial):** 100MΩ(min.) at 500V DC
- Contact resistance (initial):**
30mΩ(max.) at AC 100mA (max.) 1 KHz
- Insertion & Extraction force:**
Initial : 0.3 to 3.0Kgs
After life test: 0.2 to 3.0Kgs

MATERIALS

- Housing:** Thermoplastic
 - Center pin:** Nickel plating
 - Terminal:** Brass/Copper alloy Silver plating.
- * RoHS & REACH compliant.

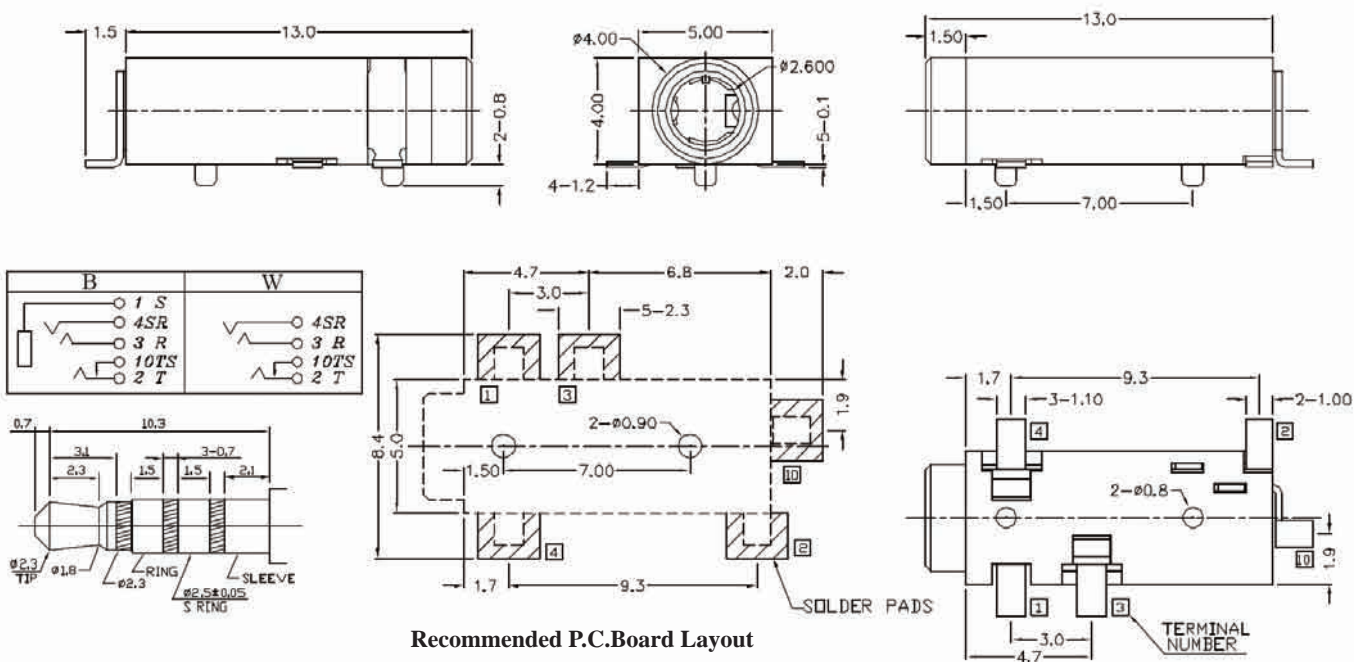

MATING PLUG

ORDERING INFORMATION:

P/N 8023 $\frac{S4}{1}$ - $\frac{V42}{2}$ x $\frac{0}{3}$ $\frac{B}{4}$ $\frac{0}{5}$

- PHONE JACK TYPE:
"S4" FOR MATING 4 POLE STEREO PLUG
- JACK CODE:
V42
- SCHEMATIC CODE:
B, W
- BUSHING TYPE:
"0" FULLY PLASTIC BUSHING (NO NUT NEEDED)
- HOUSING COLOR:
"B" BLACK (STANDARD)

Ø2.5MM STEREO PHONE JACK

SPECIFICATIONS

1. **Rating:** 1A 12VDC
2. **Withstanding voltage:**
AC 500V, 60Hz for 1 minute
3. **Insulation resistance (initial):** 100MΩ(min.) at 500V DC
4. **Contact resistance (initial):**
30mΩ(max.) at AC 100mA (max.) 1 KHz
5. **Insertion & Extraction force:**
Initial : 0.3 to 3.0Kgs
After life test: 0.2 to 3.0Kgs

MATERIALS

1. **Housing:** Thermoplastic
 2. **Center pin:** Nickel plating
 3. **Terminal:** Brass/Copper alloy Silver plating.
- * RoHS & REACH compliant.

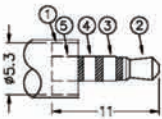
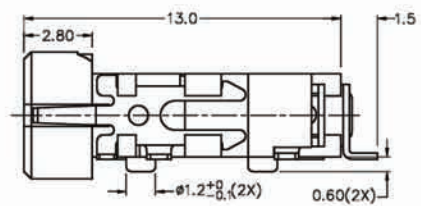
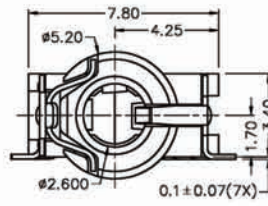
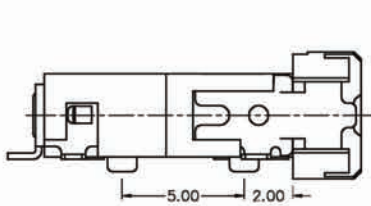
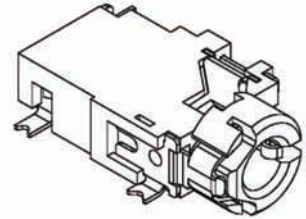

MATING PLUG

MODEL NO.	K	L
SCHEMATIC	○ 1	○ 1
	○ 5	○ 5
	○ 4	○ 4
	○ 3	○ 3
	○ 11	○ 3
	○ 10	○ 2

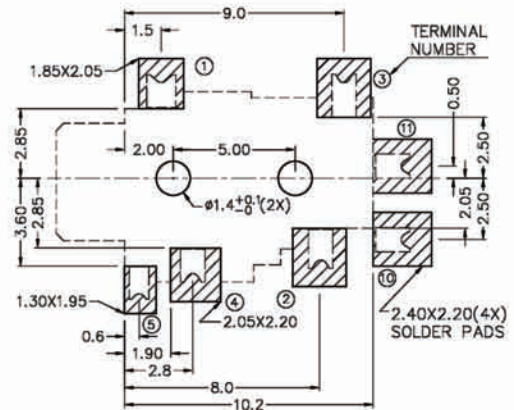
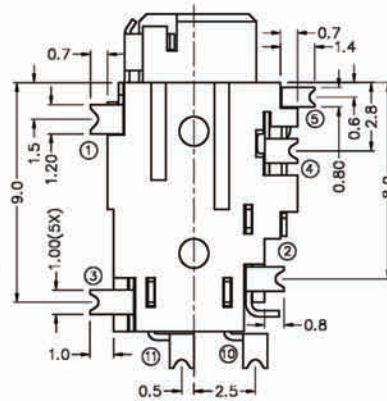

Recommended P.C.Board Layout

ORDERING INFORMATION:

P/N 8023 S4 - H60 x 0B
 1 2 345

1. PHONE JACK TYPE:
"S4" FOR MATING 4 POLE STEREO PLUG
2. JACK CODE:
H60
3. SCHEMATIC CODE:
K, L
4. BUSHING TYPE:
"0" FULLY PLASTIC BUSHING (NO NUT NEEDED)
5. HOUSING COLOR:
"B" BLACK (STANDARD)

Ø2.5MM STEREO PHONE JACK

SPECIFICATIONS

1. **Rating:** 1A 12VDC
2. **Withstanding voltage:**
AC 500V, 60Hz for 1 minute
3. **Insulation resistance (initial):** 100MΩ(min.) at 500V DC
4. **Contact resistance (initial):**
30mΩ(max.) at AC 100mA (max.) 1 KHz
5. **Insertion & Extraction force:**
Initial : 0.3 to 3.0Kgs
After life test: 0.2 to 3.0Kgs

MATERIALS

1. **Housing:** Thermoplastic
 2. **Center pin:** Nickel plating
 3. **Terminal:** Brass/Copper alloy Silver plating.
- * RoHS & REACH compliant.

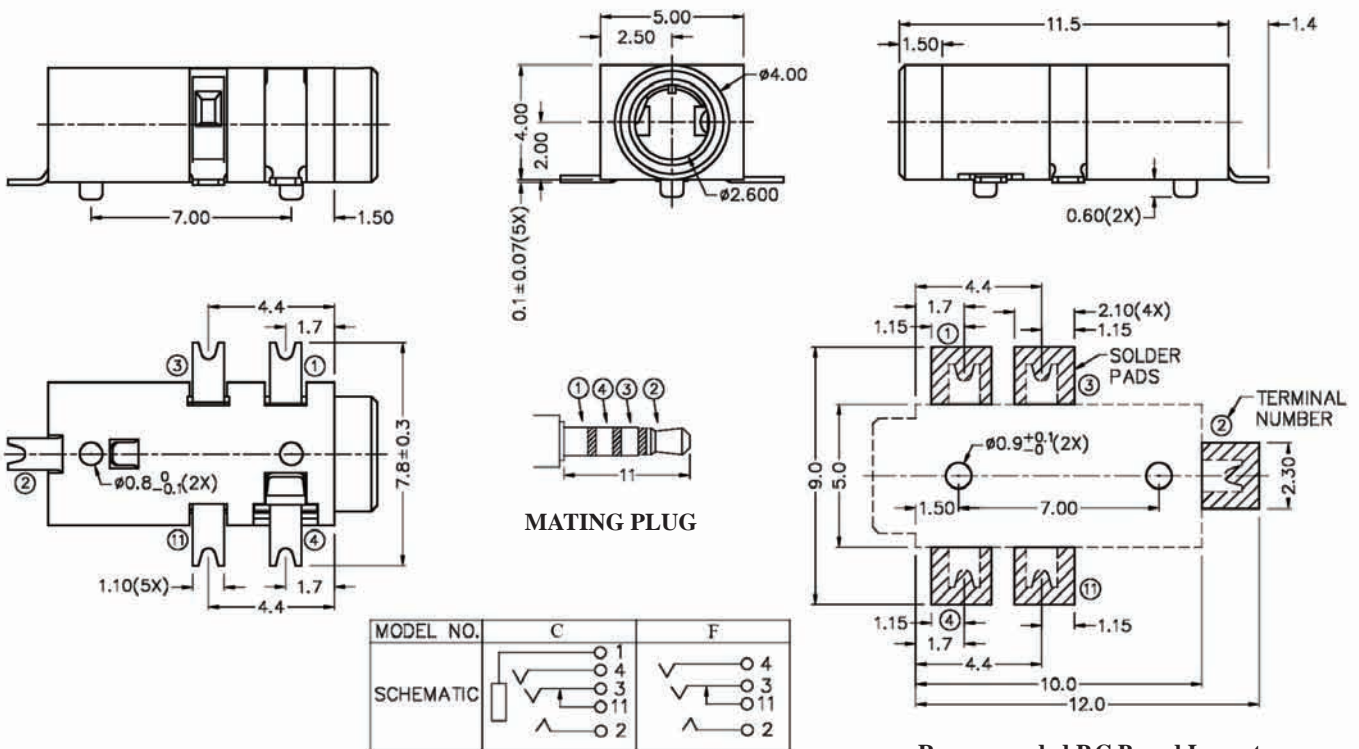
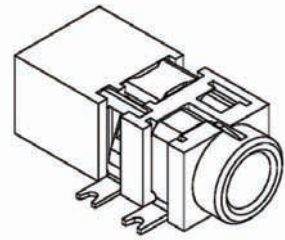

ORDERING INFORMATION:

P/N 8 0 2 3 S4 - H61 x 0 B
1 2 3 4 5

1. PHONE JACK TYPE:
"S4" FOR MATING 4 POLE STEREO PLUG
2. JACK CODE:
H61
3. SCHEMATIC CODE:
C, F
4. BUSHING TYPE:
"0" FULLY PLASTIC BUSHING (NO NUT NEEDED)
5. HOUSING COLOR:
"B" BLACK (STANDARD)

Ø2.5MM STEREO PHONE JACK

SPECIFICATIONS

1. **Rating:** 1A 12VDC
2. **Withstanding voltage:**
AC 500V, 60Hz for 1 minute
3. **Insulation resistance (initial):** 100MΩ(min.) at 500V DC
4. **Contact resistance (initial):**
30mΩ(max.) at AC 100mA (max.) 1 KHz
5. **Insertion & Extraction force:**
Initial : 0.3 to 3.0Kgs
After life test: 0.2 to 3.0Kgs

MATERIALS

1. **Housing:** Thermoplastic
 2. **Center pin:** Nickel plating
 3. **Terminal:** Brass/Copper alloy Silver plating.
- * RoHS & REACH compliant.

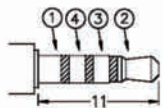
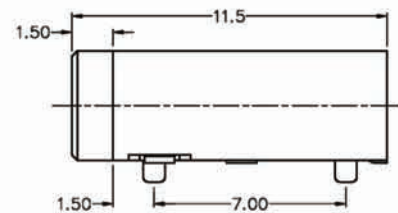
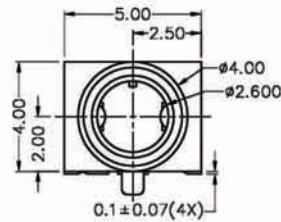
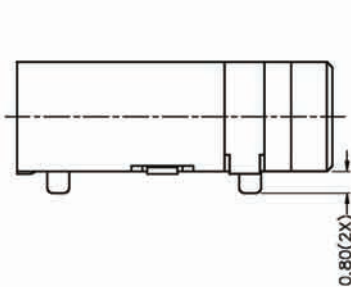
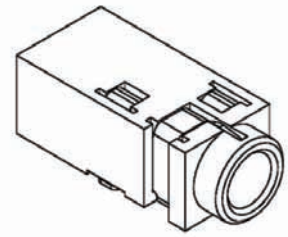

MATING PLUG

MODEL NO.	E	G
SCHEMATIC		

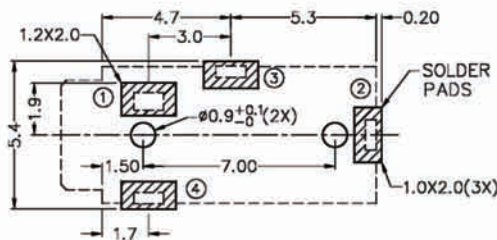

Recommended P.C. Board Layout

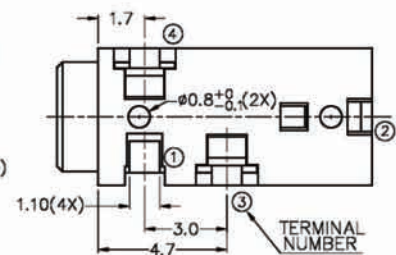

ORDERING INFORMATION:

P/N 8023 S4 - H62 x 0 B
 1 2 3 4 5

1. PHONE JACK TYPE:
"S4" FOR MATING 4 POLE STEREO PLUG
2. JACK CODE:
H62
3. SCHEMATIC CODE:
E, G
4. BUSHING TYPE:
"0" FULLY PLASTIC BUSHING (NO NUT NEEDED)
5. HOUSING COLOR:
"B" BLACK (STANDARD)

Ø2.5MM STEREO PHONE JACK

SPECIFICATIONS

1. **Rating:** 1A 12VDC
2. **Withstanding voltage:**
AC 500V, 60Hz for 1 minute
3. **Insulation resistance (initial):** 100MΩ(min.) at 500V DC
4. **Contact resistance (initial):**
30mΩ(max.) at AC 100mA (max.) 1 KHz
5. **Insertion & Extraction force:**
Initial : 0.3 to 3.0Kgs
After life test: 0.2 to 3.0Kgs

MATERIALS

1. **Housing:** Thermoplastic
 2. **Center pin:** Nickel plating
 3. **Terminal:** Brass/Copper alloy Silver plating.
- * RoHS & REACH compliant.

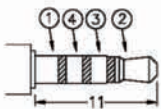
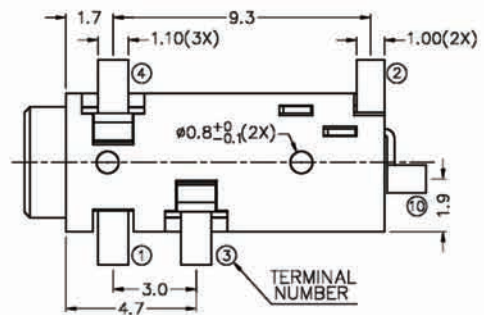
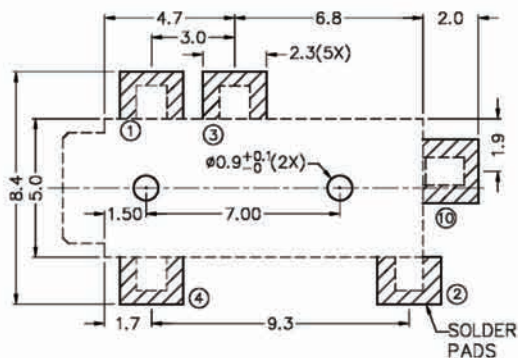
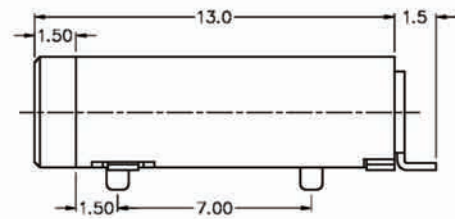
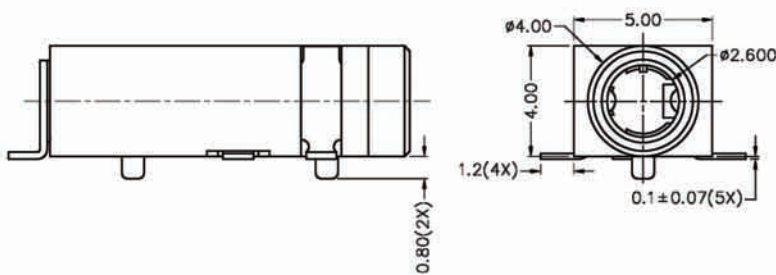
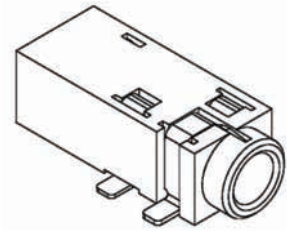

MATING PLUG

Recommended P.C.Board Layout

MODEL NO.	B	E	H
SCHMATIC			

ORDERING INFORMATION:

P/N 8023 $\frac{S4}{1}$ - $\frac{H65}{2}$ x $\frac{0B}{345}$

1. PHONE JACK TYPE:
"S4" FOR MATING 4 POLE STEREO PLUG
2. JACK CODE:
H65
3. SCHEMATIC CODE:
B, E, H
4. BUSHING TYPE:
"0" FULLY PLASTIC BUSHING (NO NUT NEEDED)
5. HOUSING COLOR:
"B" BLACK (STANDARD)

Ø2.5MM STEREO PHONE JACK

SPECIFICATIONS

1. **Rating:** 1A 12VDC
2. **Withstanding voltage:**
AC 500V, 60Hz for 1 minute
3. **Insulation resistance (initial):** 100MΩ(min.) at 500V DC
4. **Contact resistance (initial):**
30mΩ(max.) at AC 100mA (max.) 1 KHz
5. **Insertion & Extraction force:**
Initial : 0.3 to 3.0Kgs
After life test: 0.2 to 3.0Kgs

MATERIALS

1. **Housing:** Thermoplastic
 2. **Center pin:** Nickel plating
 3. **Terminal:** Brass/Copper alloy Silver plating.
- * **RoHS & REACH compliant.**

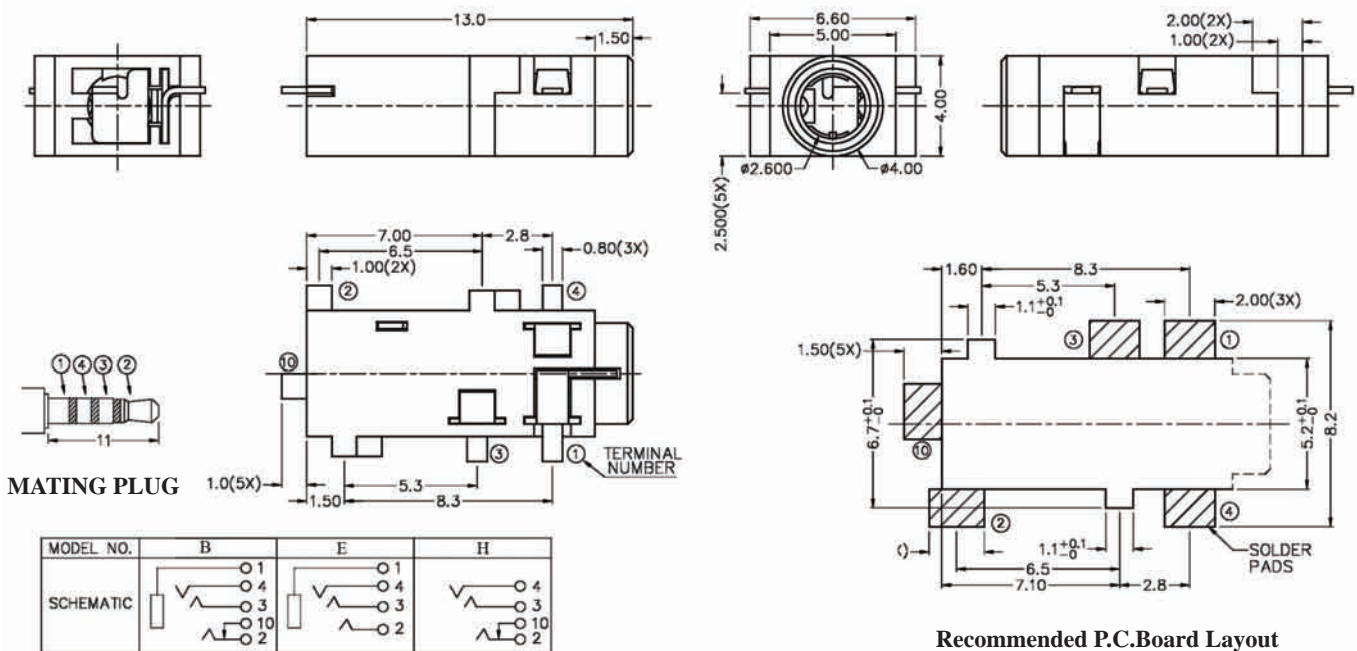
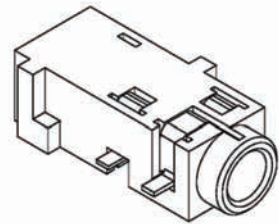

ORDERING INFORMATION:

P/N 8023 $\frac{S4}{1}$ - $\frac{H66}{2}$ x $\frac{0B}{345}$

1. PHONE JACK TYPE:
"S4" FOR MATING 4 POLE STEREO PLUG
2. JACK CODE:
H66
3. SCHEMATIC CODE:
B, E, H
4. BUSHING TYPE:
"0" FULLY PLASTIC BUSHING (NO NUT NEEDED)
5. HOUSING COLOR:
"B" BLACK (STANDARD)

Ø2.5MM STEREO PHONE JACK

SPECIFICATIONS

1. **Rating:** 1A 12VDC
2. **Withstanding voltage:**
AC 500V, 60Hz for 1 minute
3. **Insulation resistance (initial):** 100MΩ(min.) at 500V DC
4. **Contact resistance (initial):**
30mΩ(max.) at AC 100mA (max.) 1 KHz
5. **Insertion & Extraction force:**
Initial : 0.3 to 3.0Kgs
After life test: 0.2 to 3.0Kgs

MATERIALS

1. **Housing:** Thermoplastic
 2. **Center pin:** Nickel plating
 3. **Terminal:** Brass/Copper alloy Silver plating.
- * **RoHS & REACH compliant.**

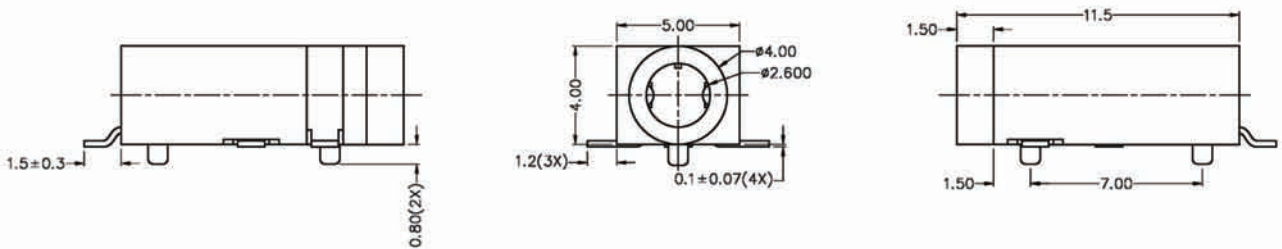
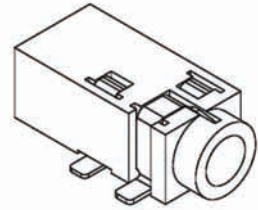

MODEL NO.	E	G	K
SCHEMATIC			

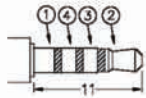

MATING PLUG

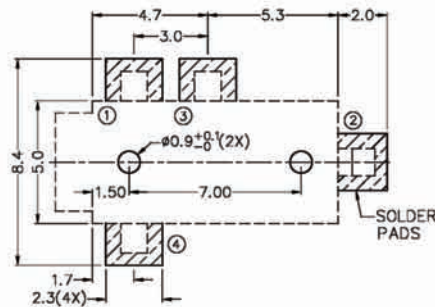

Recommended P.C.Board Layout

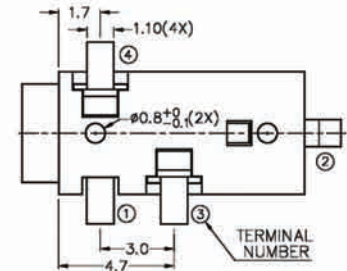

ORDERING INFORMATION:

P/N 8023 S4 - H67 x 0 B
 I 2 345

1. PHONE JACK TYPE:
"S4" FOR MATING 4 POLE STEREO PLUG
2. JACK CODE:
H67
3. SCHEMATIC CODE:
E, G, K
4. BUSHING TYPE:
"0" FULLY PLASTIC BUSHING (NO NUT NEEDED)
5. HOUSING COLOR:
"B" BLACK (STANDARD)

Ø2.5MM STEREO PHONE JACK

SPECIFICATIONS

- Rating:** 1A 12VDC
- Withstanding voltage:**
AC 500V, 60Hz for 1 minute
- Insulation resistance (initial):** 100MΩ(min.) at 500V DC
- Contact resistance (initial):**
30mΩ(max.) at AC 100mA (max.) 1 KHz
- Insertion & Extraction force:**
Initial : 0.3 to 3.0Kgs
After life test: 0.2 to 3.0Kgs

MATERIALS

- Housing:** Thermoplastic
 - Center pin:** Nickel plating
 - Terminal:** Brass/Copper alloy Silver plating.
- * RoHS & REACH compliant.

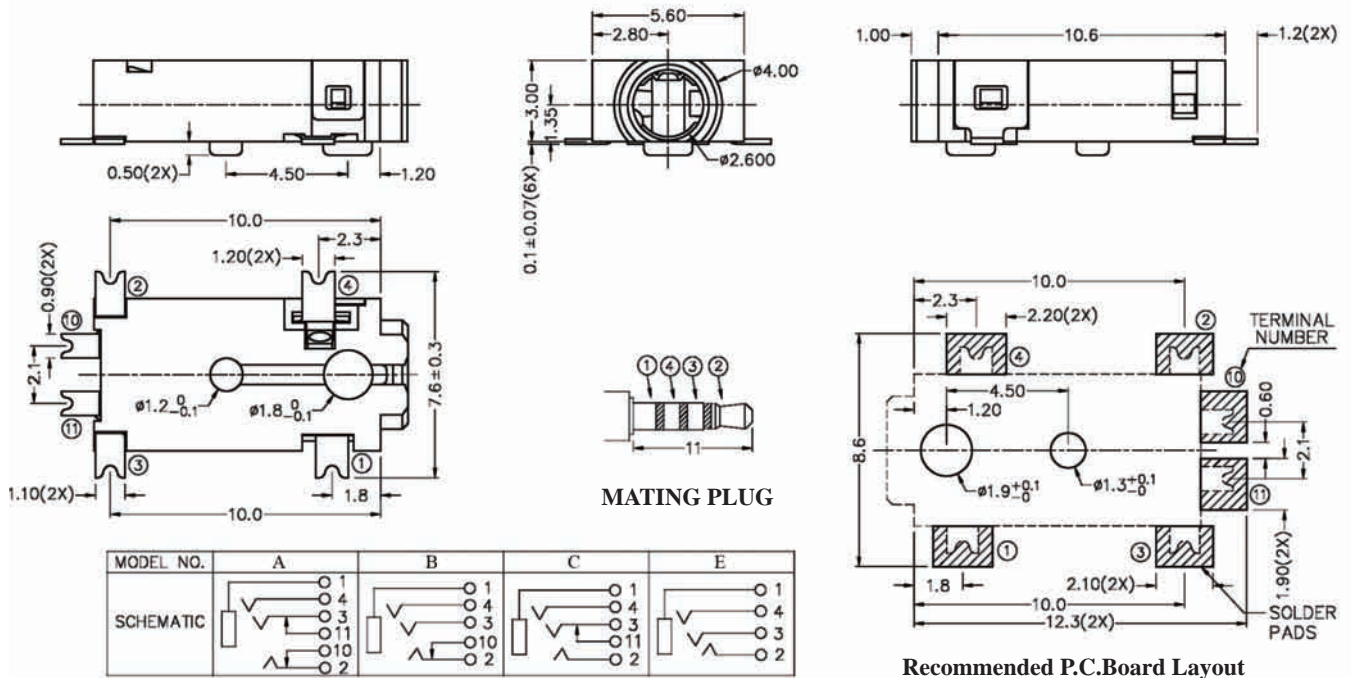
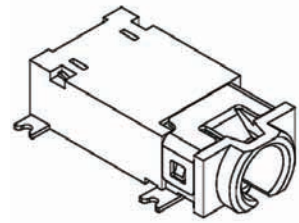

ORDERING INFORMATION:

P/N 8023 $\frac{S4}{1}$ - $\frac{H68}{2}$ $\frac{x0B}{345}$

- PHONE JACK TYPE:
"S4" FOR MATING 4 POLE STEREO PLUG
- JACK CODE:
H68
- SCHEMATIC CODE:
A, B, C, E
- BUSHING TYPE:
"0" FULLY PLASTIC BUSHING (NO NUT NEEDED)
- HOUSING COLOR:
"B" BLACK (STANDARD)

Ø2.5MM STEREO PHONE JACK

SPECIFICATIONS

1. **Rating:** 1A 12VDC
2. **Withstanding voltage:**
AC 500V, 60Hz for 1 minute
3. **Insulation resistance (initial):** 100MΩ(min.) at 500V DC
4. **Contact resistance (initial):**
30mΩ(max.) at AC 100mA (max.) 1 KHz
5. **Insertion & Extraction force:**
Initial : 0.3 to 3.0Kgs
After life test: 0.2 to 3.0Kgs

MATERIALS

1. **Housing:** Thermoplastic
 2. **Center pin:** Nickel plating
 3. **Terminal:** Brass/Copper alloy Silver plating.
- * RoHS & REACH compliant.

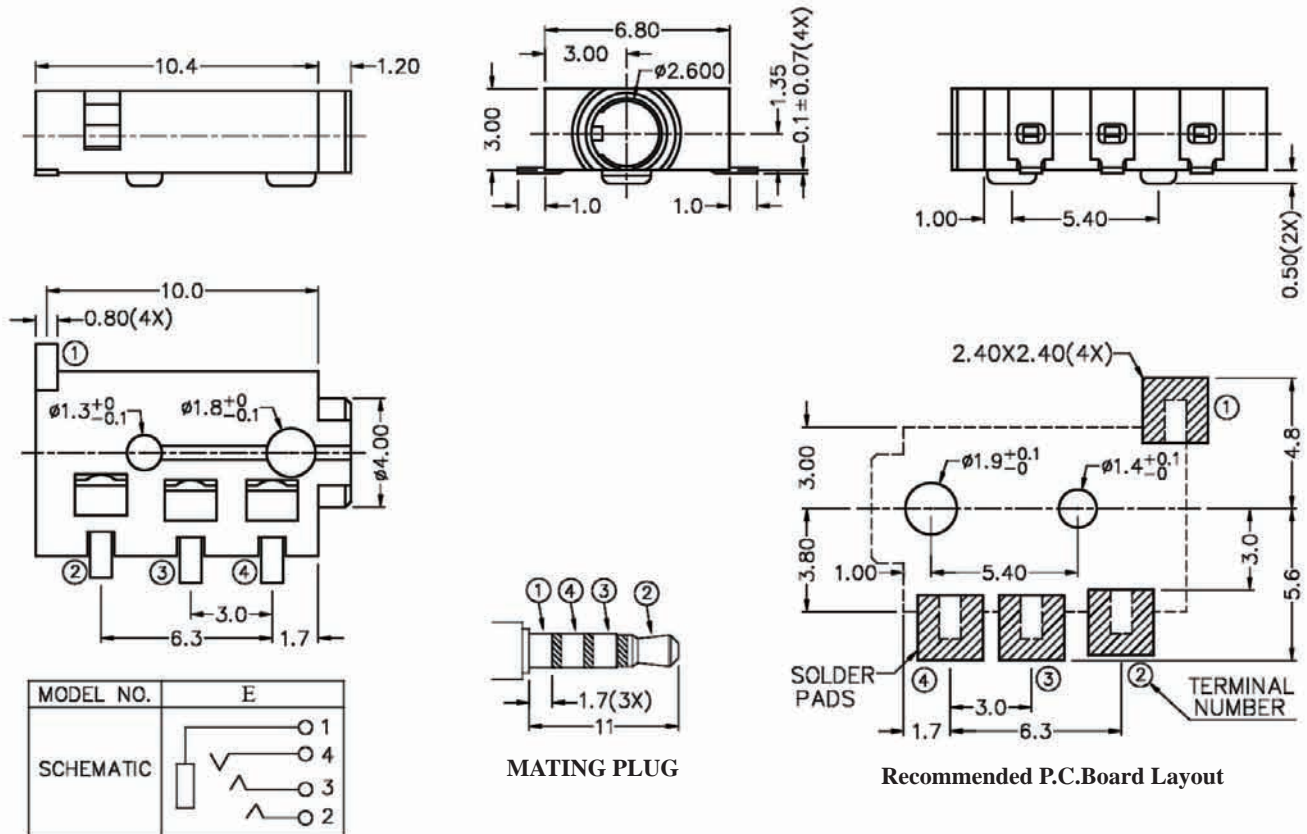
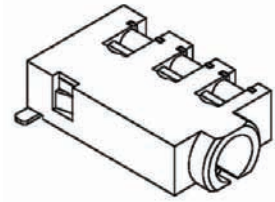

ORDERING INFORMATION:

P/N 8023 $\frac{S4}{1}$ - $\frac{H69}{2}$ x $\frac{0}{3}$ $\frac{B}{45}$

1. PHONE JACK TYPE:
"S4" FOR MATING 4 POLE STEREO PLUG
2. JACK CODE:
H69
3. SCHEMATIC CODE:
E
4. BUSHING TYPE:
"0" FULLY PLASTIC BUSHING (NO NUT NEEDED)
5. HOUSING COLOR:
"B" BLACK (STANDARD)

Ø2.5MM STEREO PHONE JACK

SPECIFICATIONS

1. **Rating:** 1A 12VDC
2. **Withstanding voltage:**
AC 500V, 60Hz for 1 minute
3. **Insulation resistance (initial):** 100MΩ(min.) at 500V DC
4. **Contact resistance (initial):**
30mΩ(max.) at AC 100mA (max.) 1 KHz
5. **Insertion & Extraction force:**
Initial : 0.3 to 3.0Kgs
After life test: 0.2 to 3.0Kgs

MATERIALS

1. **Housing:** Thermoplastic
 2. **Center pin:** Nickel plating
 3. **Terminal:** Brass/Copper alloy Silver plating.
- * RoHS & REACH compliant.

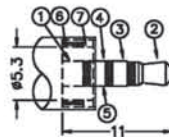
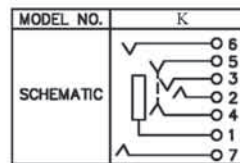
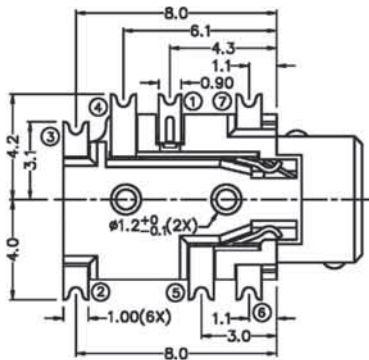
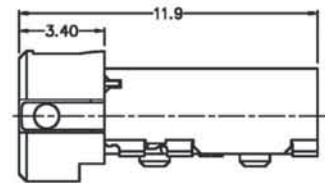
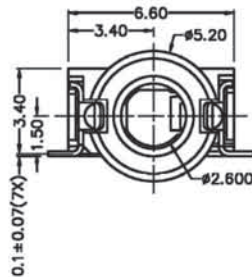
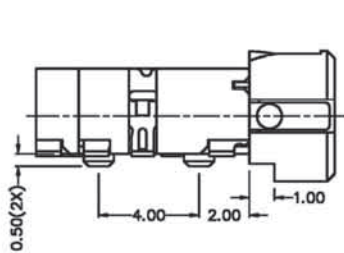
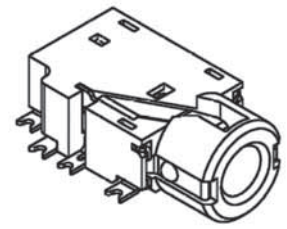

MATING PLUG

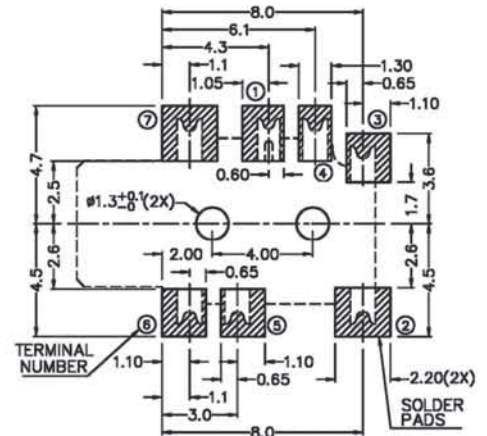

Recommended P.C.Board Layout

ORDERING INFORMATION:

P/N 8023 S4 - H71 x 0B
 I 2 345

1. PHONE JACK TYPE:
"S4" FOR MATING 4 POLE STEREO PLUG
2. JACK CODE:
H71
3. SCHEMATIC CODE:
K
4. BUSHING TYPE:
"0" FULLY PLASTIC BUSHING (NO NUT NEEDED)
5. HOUSING COLOR:
"B" BLACK (STANDARD)

Ø2.5MM STEREO PHONE JACK

SPECIFICATIONS

1. **Rating:** 1A 12VDC
2. **Withstanding voltage:**
AC 500V, 60Hz for 1 minute
3. **Insulation resistance (initial):** 100MΩ(min.) at 500V DC
4. **Contact resistance (initial):**
30mΩ(max.) at AC 100mA (max.) 1 KHz
5. **Insertion & Extraction force:**
Initial : 0.3 to 3.0Kgs
After life test: 0.2 to 3.0Kgs

MATERIALS

1. **Housing:** Thermoplastic
 2. **Center pin:** Nickel plating
 3. **Terminal:** Brass/Copper alloy Silver plating.
- * RoHS & REACH compliant.

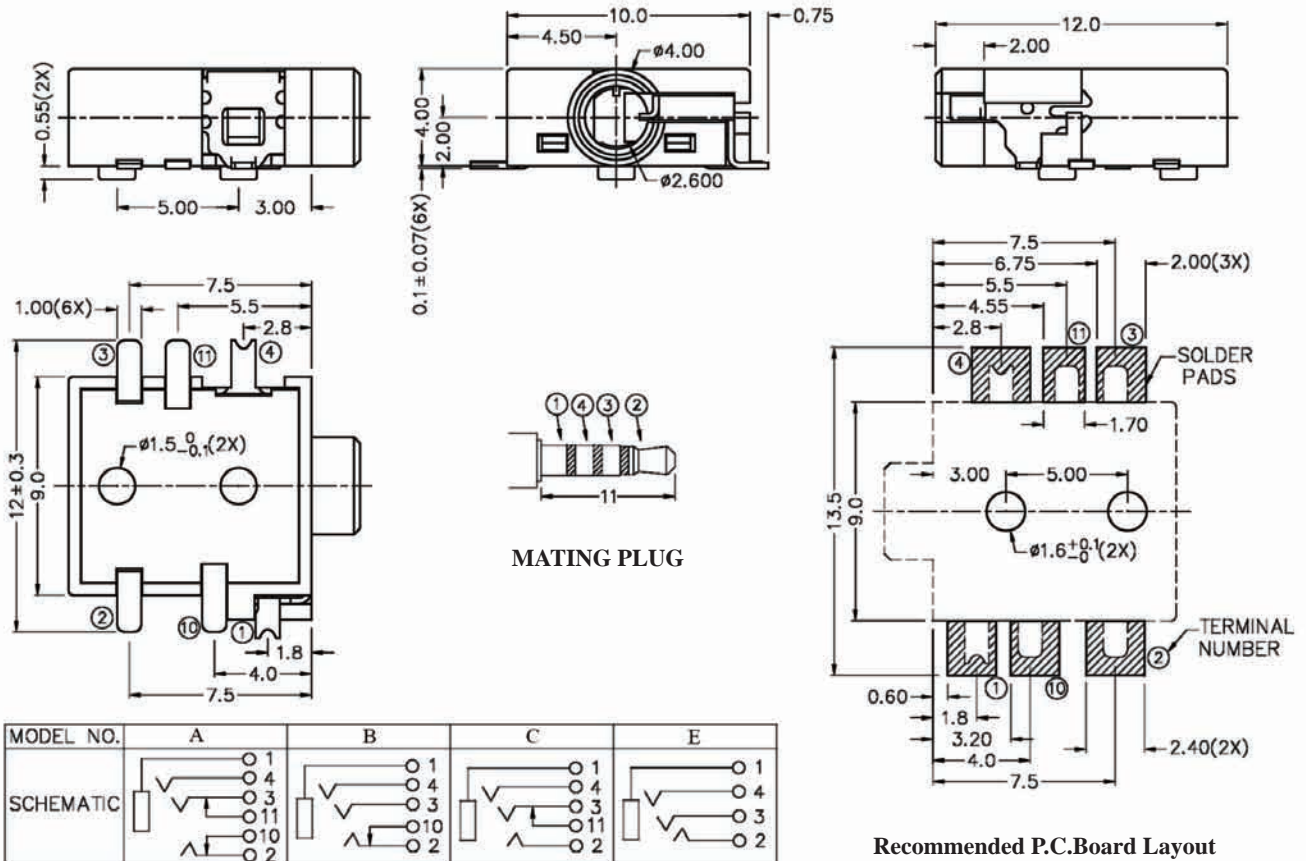
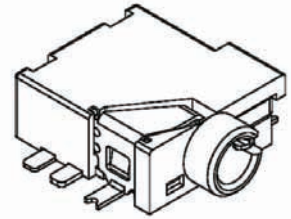

ORDERING INFORMATION:

P/N 8023 $\frac{S4}{1}$ - $\frac{H73}{2}$ $\frac{x0B}{345}$

1. PHONE JACK TYPE:
"S4" FOR MATING 4 POLE STEREO PLUG
2. JACK CODE:
H73
3. SCHEMATIC CODE:
A, B, C, E
4. BUSHING TYPE:
"0" FULLY PLASTIC BUSHING (NO NUT NEEDED)
5. HOUSING COLOR:
"B" BLACK (STANDARD)

Ø2.5MM STEREO PHONE JACK

SPECIFICATIONS

1. **Rating:** 1A 12VDC
2. **Withstanding voltage:**
AC 500V, 60Hz for 1 minute
3. **Insulation resistance (initial):** 100MΩ(min.) at 500V DC
4. **Contact resistance (initial):**
30mΩ(max.) at AC 100mA (max.) 1 KHz
5. **Insertion & Extraction force:**
Initial : 0.3 to 3.0Kgs
After life test: 0.2 to 3.0Kgs

MATERIALS

1. **Housing:** Thermoplastic
 2. **Center pin:** Nickel plating
 3. **Terminal:** Brass/Copper alloy Silver plating.
- * RoHS & REACH compliant.

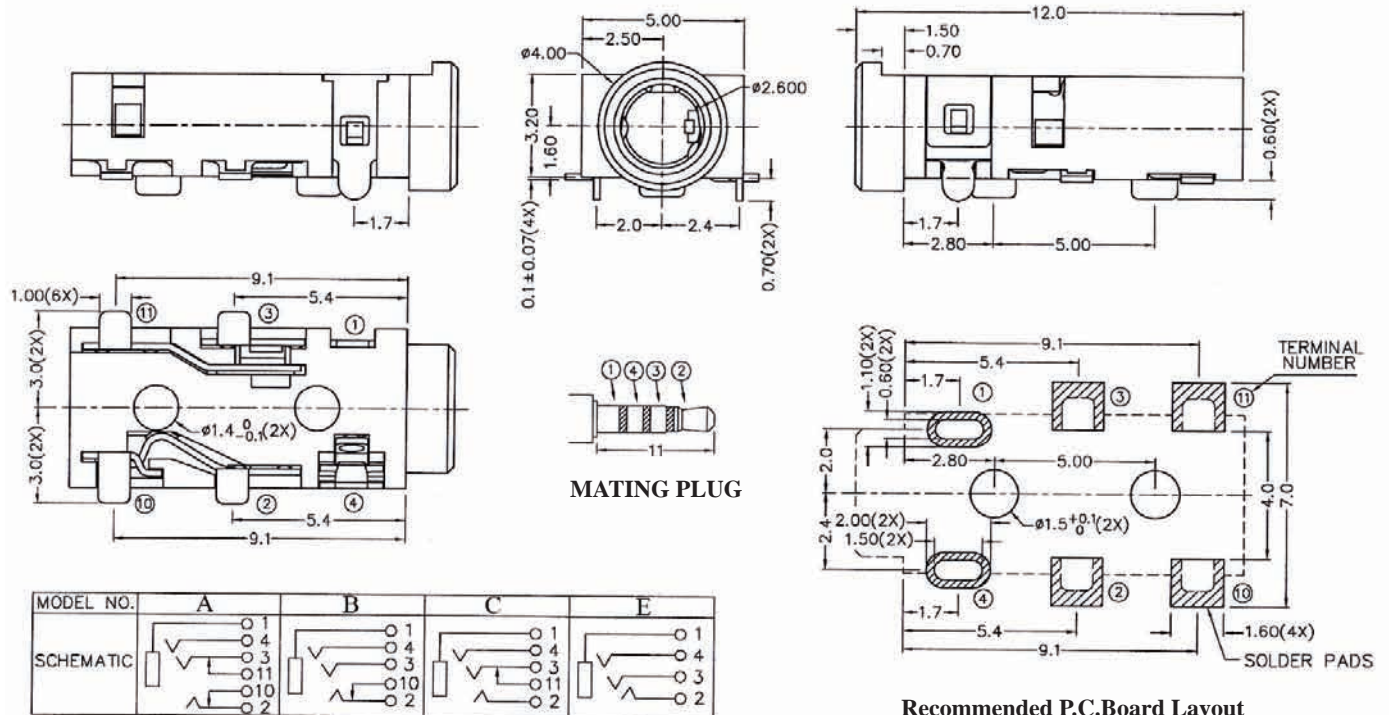
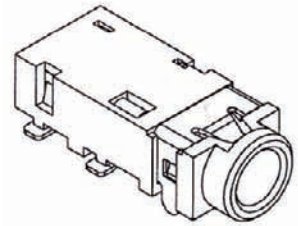

ORDERING INFORMATION:

P/N 8023 $\frac{S4}{1}$ - $\frac{H74}{2}$ x $\frac{0B}{345}$

1. PHONE JACK TYPE:
"S4" FOR MATING 4 POLE STEREO PLUG
2. JACK CODE:
H74
3. SCHEMATIC CODE:
A, B, C, E
4. BUSHING TYPE:
"0" FULLY PLASTIC BUSHING (NO NUT NEEDED)
5. HOUSING COLOR:
"B" BLACK (STANDARD)

Ø2.5MM STEREO PHONE JACK

SPECIFICATIONS

- Rating:** 1A 12VDC
- Withstanding voltage:**
AC 500V, 60Hz for 1 minute
- Insulation resistance (initial):** 100MΩ(min.) at 500V DC
- Contact resistance (initial):**
30mΩ(max.) at AC 100mA (max.) 1 KHz
- Insertion & Extraction force:**
Initial : 0.3 to 3.0Kgs
After life test: 0.2 to 3.0Kgs

MATERIALS

- Housing:** Thermoplastic
 - Center pin:** Nickel plating
 - Terminal:** Brass/Copper alloy Silver plating.
- * RoHS & REACH compliant.

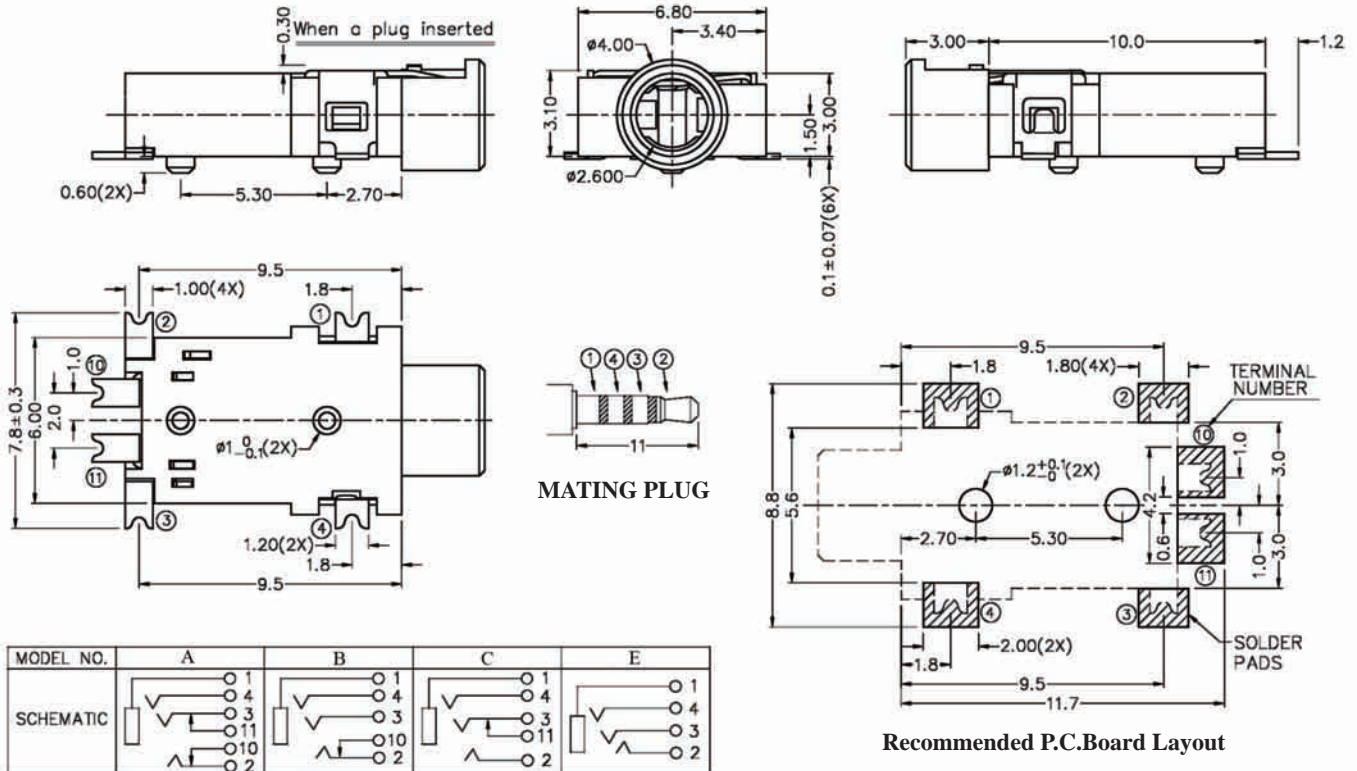
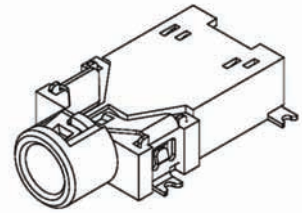

MODEL NO.	A	B	C	E
SCHEMATIC				

ORDERING INFORMATION:

P/N 8023 S4 - H75 x 0 B
 1 2 345

- PHONE JACK TYPE:
"S4" FOR MATING 4 POLE STEREO PLUG
- JACK CODE:
H75
- SCHEMATIC CODE:
A, B, C, E
- BUSHING TYPE:
"0" FULLY PLASTIC BUSHING (NO NUT NEEDED)
- HOUSING COLOR:
"B" BLACK (STANDARD)

Ø2.5MM STEREO PHONE JACK

SPECIFICATIONS

1. **Rating:** 1A 12VDC
2. **Withstanding voltage:**
AC 500V, 60Hz for 1 minute
3. **Insulation resistance (initial):** 100MΩ(min.) at 500V DC
4. **Contact resistance (initial):**
30mΩ(max.) at AC 100mA (max.) 1 KHz
5. **Insertion & Extraction force:**
Initial : 0.3 to 3.0Kgs
After life test: 0.2 to 3.0Kgs

MATERIALS

1. **Housing:** Thermoplastic
 2. **Center pin:** Nickel plating
 3. **Terminal:** Brass/Copper alloy Silver plating.
- * RoHS & REACH compliant.

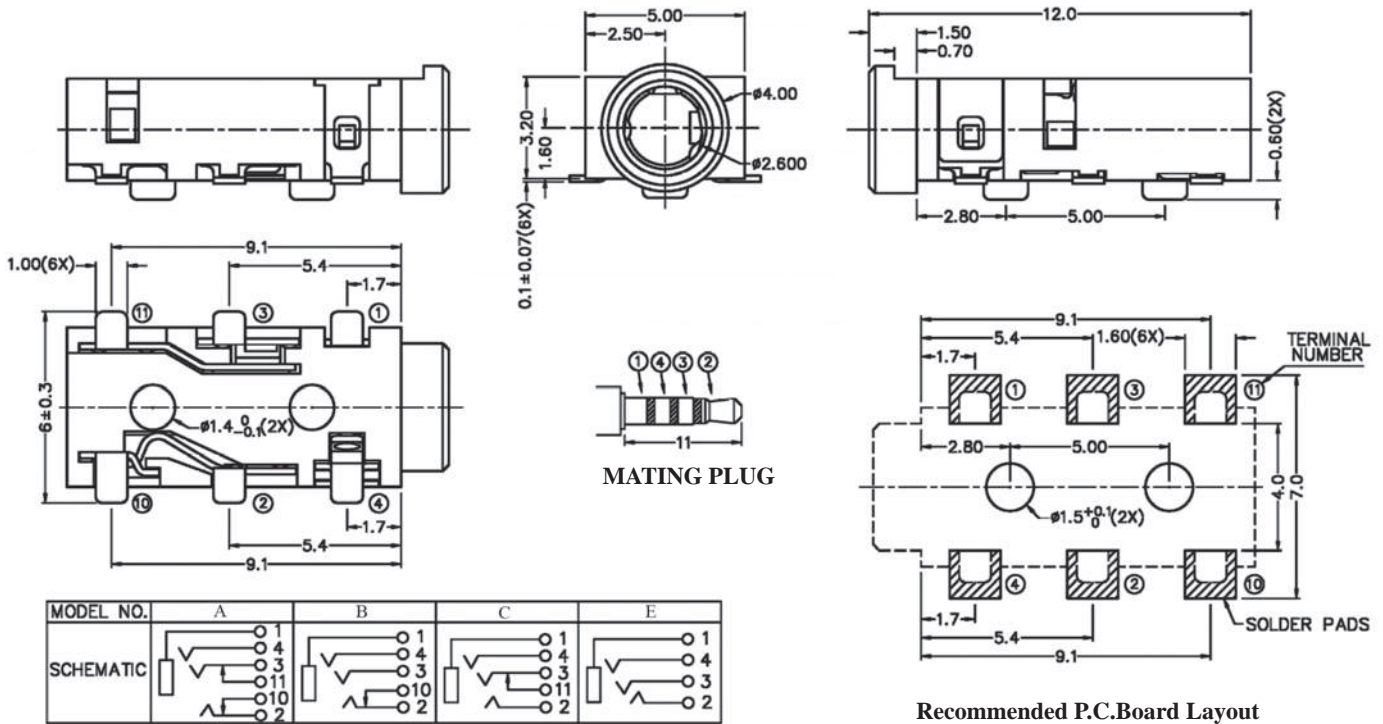
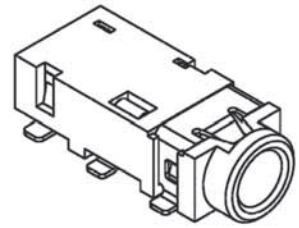

Recommended P.C. Board Layout

ORDERING INFORMATION:

P/N 8023 $\frac{S4}{1}$ - $\frac{H76}{2}$ x $\frac{0}{3}$ $\frac{B}{45}$

1. PHONE JACK TYPE:
"S4" FOR MATING 4 POLE STEREO PLUG
2. JACK CODE:
H76
3. SCHEMATIC CODE:
A, B, C, E
4. BUSHING TYPE:
"0" FULLY PLASTIC BUSHING (NO NUT NEEDED)
5. HOUSING COLOR:
"B" BLACK (STANDARD)

Ø2.5MM STEREO PHONE JACK

SPECIFICATIONS

1. **Rating:** 1A 12VDC
2. **Withstanding voltage:**
AC 500V, 60Hz for 1 minute
3. **Insulation resistance (initial):** 100MΩ(min.) at 500V DC
4. **Contact resistance (initial):**
30mΩ(max.) at AC 100mA (max.) 1 KHz
5. **Insertion & Extraction force:**
Initial : 0.3 to 3.0Kgs
After life test: 0.2 to 3.0Kgs

MATERIALS

1. **Housing:** Thermoplastic
 2. **Center pin:** Nickel plating
 3. **Terminal:** Brass/Copper alloy Silver plating.
- * **RoHS & REACH compliant.**

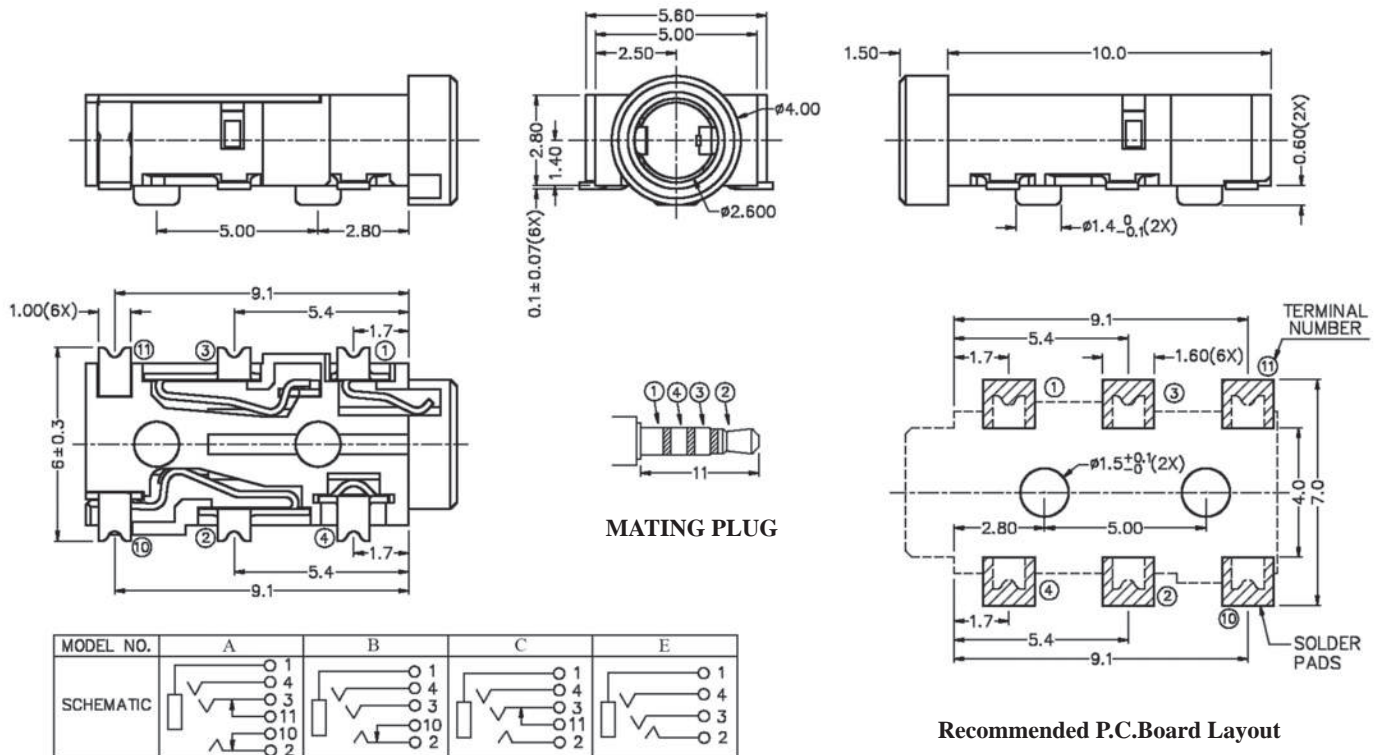
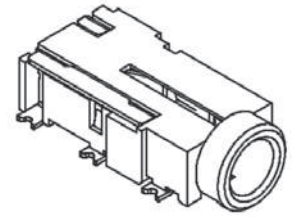

ORDERING INFORMATION:

P/N 8023 $\frac{S4}{1}$ - $\frac{H77}{2}$ x $\frac{0B}{345}$

1. PHONE JACK TYPE:
"S4" FOR MATING 4 POLE STEREO PLUG
2. JACK CODE:
H77
3. SCHEMATIC CODE:
A, B, C, E
4. BUSHING TYPE:
"0" FULLY PLASTIC BUSHING (NO NUT NEEDED)
5. HOUSING COLOR:
"B" BLACK (STANDARD)

Ø2.5MM STEREO PHONE JACK

SPECIFICATIONS

1. **Rating:** 1A 12VDC
2. **Withstanding voltage:**
AC 500V, 60Hz for 1 minute
3. **Insulation resistance (initial):** 100MΩ(min.) at 500V DC
4. **Contact resistance (initial):**
30mΩ(max.) at AC 100mA (max.) 1 KHz
5. **Insertion & Extraction force:**
Initial : 0.3 to 3.0Kgs
After life test: 0.2 to 3.0Kgs

MATERIALS

1. **Housing:** Thermoplastic
 2. **Center pin:** Nickel plating
 3. **Terminal:** Brass/Copper alloy Silver plating.
- * RoHS & REACH compliant.

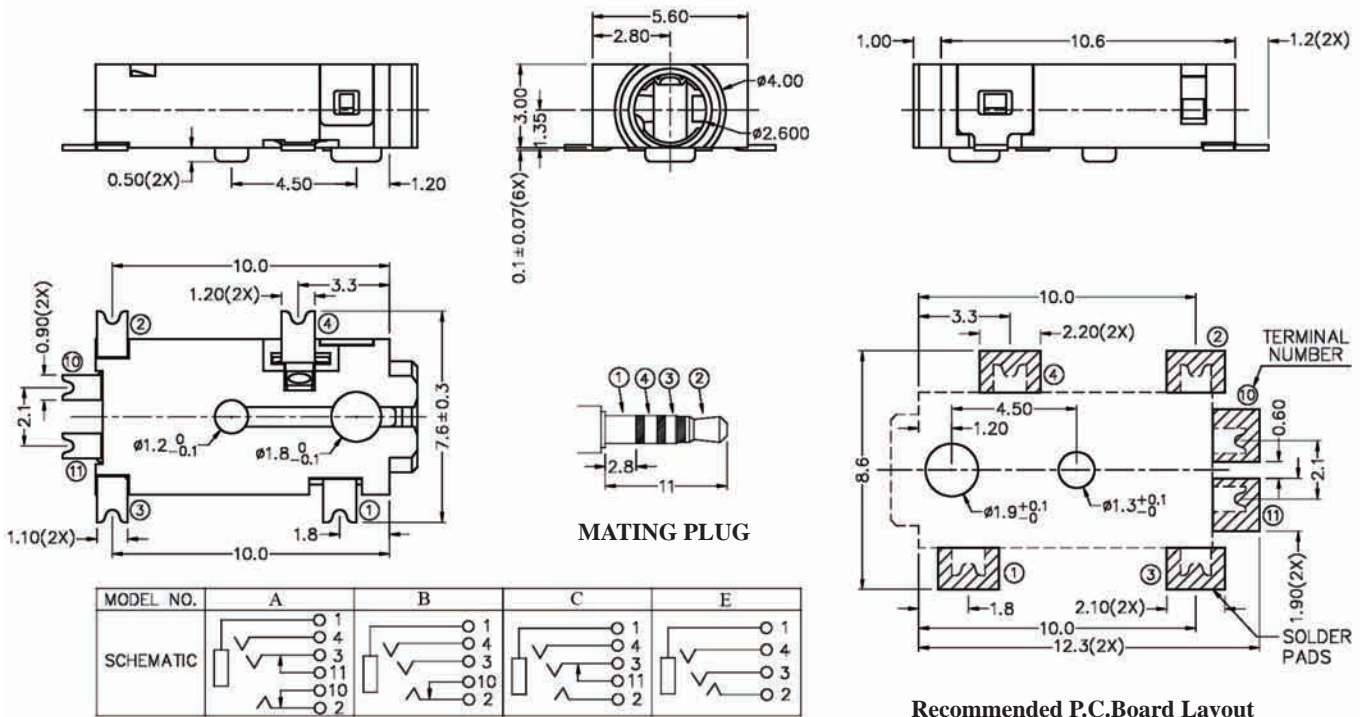
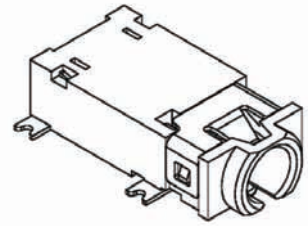

ORDERING INFORMATION:

P/N 8023 $\frac{S4}{1}$ - $\frac{H78}{2}$ x $\frac{0}{345}$ B

1. PHONE JACK TYPE:
"S4" FOR MATING 4 POLE STEREO PLUG
2. JACK CODE:
H78
3. SCHEMATIC CODE:
A, B, C, E
4. BUSHING TYPE:
"0" FULLY PLASTIC BUSHING (NO NUT NEEDED)
5. HOUSING COLOR:
"B" BLACK (STANDARD)

2.5MM AUDIO PLUGS & JACKS

<p>P/N 8025-01S 2.5MM STEREO PLUG, BAKELITE HANDLE</p> 	<p>P/N 8025-17S 2.5MM 4 POLE PLUG FOR 4MM CABLE, SHIELDED</p> 	<p>P/N 8025-03M 2.5MM MONO PLUG, BAKELITE HANDLE</p> 
<p>P/N 8025-06M 2.5MM SUB-MINIATURE MONO PLUG WITH BAKELITE HANDLE</p> 	<p>P/N 8025-64SG 2.5MM STEREO JACK, GOLD & PEARL CHROME PLATED</p> 	<p>P/N 8025-14S 2.5MM 4 POLE PLUG, MOLDED</p> 
<p>P/N 8025-13S 2.5MM 4 POLE STRAIGHT PLUG P/N 8025-16S 2.5MM 4 POLE R/A PLUG (90°)</p> 	<p>P/N 8025-51S 2.5MM STEREO JACK, BAKELITE HANDLE P/N 8025-52M 2.5MM MONO JACK, BAKELITE HANDLE</p> 	<p>P/N 8025-53S 2.5MM STEREO JACK, PLASTIC HANDLE P/N 8025-54M 2.5MM MONO JACK, PLASTIC HANDLE</p> 
<p>P/N 8025-55S 2.5MM STEREO JACK, SHIELDED P/N 8025-56M 2.5MM MONO JACK, SHIELDED</p> 	<p>P/N 8025-57S 2.5MM STEREO JACK WITH SPRING, SHIELDED P/N 8025-58M 2.5MM MONO JACK WITH SPRING, SHIELDED</p> 	<p>P/N 8025-12S 2.5MM STEREO PLUG, RT. ANGLE.</p> 
<p>P/N 8025-08S 2.5MM STEREO PLUG, SHIELDED P/N 8025-07M 2.5MM MONO PLUG, SHIELDED</p> 	<p>P/N 8025-09S 2.5 MM STEREO PLUG, PLASTIC HANDLE</p> 	<p>P/N 8025-11M 2.5MM MONO PLUG, RT. ANGLE</p> 

2.5MM AUDIO TO 2.5MM / 6.3MM / RCA ADAPTER

P/N 8050-03MF

2.5MM STEREO PLUG TO 2.5MM
4 POLE JACK



P/N 8050-04MF

2.5MM 4 POLE PLUG TO JACK



P/N 8050-05MFF

2.5MM STEREO PLUG TO 2.5MM
STEREO DOUBLE JACKS, "Y" TYPE



P/N 8050-01MFF

2.5MM MONO PLUG TO 2.5MM MONO
DOUBLE JACKS, "Y" TYPE



P/N 8050-02MFF

2.5MM MONO PLUG TO 2.5MM
STEREO DOUBLE JACKS, "Y" TYPE

P/N 8088-01MF

2.5MM MONO PLUG TO 1/4" STEREO
JACK



P/N 8088-02MF

2.5MM MONO PLUG TO 1/4" MONO
JACK

P/N 8088-05MF

2.5MM MONO PLUG TO 1/4" STEREO
JACK, SHIELDED



P/N 8088-06MF

2.5MM MONO PLUG TO 1/4" MONO
JACK, SHIELDED

P/N 8028-01MF

2.5MM MONO PLUG TO RCA JACK,
SHIELDED



P/N 8028-03MF

2.5MM MONO PLUG TO RCA JACK



P/N 8028-04MM

2.5MM MONO PLUG TO PAL PLUG















P/N 8028-05MF

RCA PLUG TO 2.5MM MONO JACK,
PLASTIC HANDLE



2.5MM AUDIO TO 3.5MM AUDIO ADAPTER

<p>P/N 8060-01MF 2.5MM MONO PLUG TO 3.5MM STEREO JACK</p> <p>P/N 8060-02MF 2.5MM MONO PLUG TO 3.5MM MONO JACK</p> 	<p>P/N 8060-03MF 2.5MM STEREO PLUG TO 3.5MM STEREO JACK</p> <p>P/N 8060-04MF 2.5MM STEREO PLUG TO 3.5MM MONO JACK</p> 	<p>P/N 8060-05MF 2.5MM MONO PLUG TO 3.5MM STEREO JACK, SHIELDED</p> <p>P/N 8060-06MF 2.5MM MONO PLUG TO 3.5MM MONO JACK, SHIELDED</p> 
<p>P/N 8060-08MF 3.5MM STEREO PLUG TO 2.5MM MONO JACK, SHIELDED</p> 	<p>P/N 8060-10MF 3.5MM MONO PLUG TO 2.5MM MONO JACK, SHIELDED</p> 	<p>P/N 8060-15MF 3.5MM MONO PLUG TO 2.5MM STEREO JACK</p> <p>P/N 8060-16MF 3.5MM MONO PLUG TO 2.5MM MONO JACK</p> 
<p>P/N 8060-18MF 3.5MM STEREO PLUG TO 2.5MM MONO JACK</p> 	<p>P/N 8060-20MF 3.5MM STEREO PLUG TO 2.5MM MONO JACK</p> 	<p>P/N 8060-21MF 3.5MM STEREO PLUG TO 2.5MM STEREO JACK</p> 
<p>P/N 8060-23MF 2.5MM 4 POLE PLUG TO 3.5MM 4 POLE JACK</p> 	<p>P/N 8060-12MF 3.5MM STEREO PLUG TO 2.5MM STEREO JACK, SHIELDED</p> 	<p>P/N 8060-12MFG 3.5MM STEREO PLUG TO 2.5MM STEREO JACK, SHIELDED, GOLD & PEARL CHROME PLATED</p> 
<p>P/N 8060-24MF 3.5MM 4 POLE PLUG TO 2.5MM 4 POLE JACK</p> 		

Ø3.5MM PHONE JACK

Matching Nut

Unit: m/m

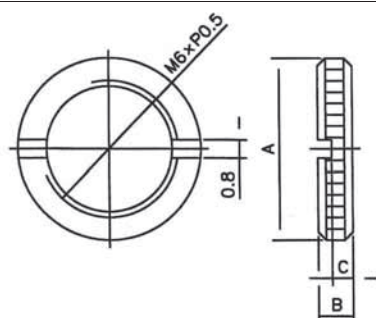

Fig. I

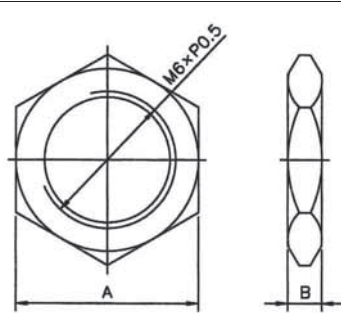

Fig. II

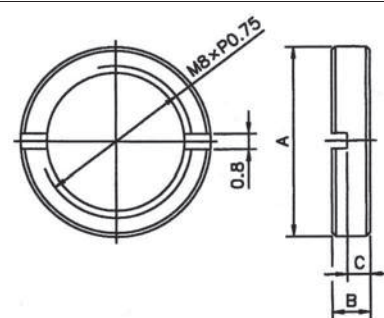

Fig. III

Order Code NO.	Fig.	Shape	Description			Dimension		
			Thread	Material	Finish	Dia. A	Dim. B	Dim. C
1	Fig. I	Round	M6 x P0.5	Brass	Nickel	Ø8.0	1.5	0.9
2	Fig. II	Hexagonal	M6 x P0.5	Brass	Nickel	8.0	1.5	-
3	Fig. III	Round	M8 x P0.5	Brass	Nickel	Ø10.0	2.0	1.2

FEATURE

The specification covers the requirements for **3.5Ø PHONE JACKS** intended for audio systems and similar electronic apparatuses, and is designed for on panel/chassis/PCB/SMT mounting with or without nut.

CONSTRUCTION

1. **Housing:** Thermoplastic
 2. **Contact:** Phosphor bronze
 3. **Terminal:** Brass/Copper alloy
- All materials must be RoHS compliant.**

SPECIFICATIONS

1. **Withstanding voltage:**
AC 500V 60Hz for 1 minute
2. **Insulation resistance:**
100MΩ (min.) at 500vDC
3. **Contact resistance:**
30mΩ (max.)
4. **Insertion & Extraction force:**
Initial : 0.4 to 2.0kgs
After life test: 0.3 to 2.0kgs
5. **Life test:**
5,000 cycles unloading (20-30 cycles per minute)
6. Humidity test is kept in 90~95%(RH) for 96 hours.

ORDERING INFORMATION:

P/N 80 $\frac{xx}{0}$ $\frac{xx}{12}$ - $\frac{xx}{3}$ $\frac{xx}{456}$

0. CONNECTOR CODE:

33, 35, 36

1. TERMINAL FINISH:

- "S" SILVER PLATED
- "T" TIN PLATED
- "N" NICKEL PLATED
- "G" GOLD FLASH PLATED

2. BUSHING FINISH:

- "N" NICKEL PLATED (STANDARD)
- "G" GOLD FLASH PLATED
- "0" NO PLATING (FULLY PLASTIC BUSHING)

3. JACK CODE:

00 THROUGH 99

4. SCHEMATIC CODE:

A, B, C, D, E, X, Y, Z

5. NUT OPTION:

- "0" WITHOUT NUT
- "1" WITH ROUND TYPE NUT (M6 x P0.5)
- "2" WITH HEXAGONAL NUT (M6 x P0.5)
- "3" WITH ROUND TYPE NUT (M8 x P0.75)
- "5" WITH HEXAGONAL NUT (M8 x P0.75)

6. INSULATOR COLOR OPTION:

- "B" BLACK (STANDARD)
- "A" GRAY "V" IVORY
- "N" GREEN "P" PURPLE
- "R" RED
- "U" BLUE



Ø3.5MM PHONE JACK

Dimension (m/m)

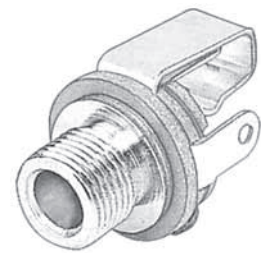
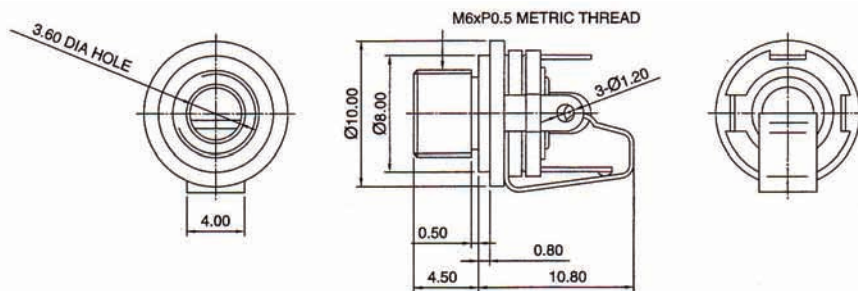

8035-70**

Schematic Code

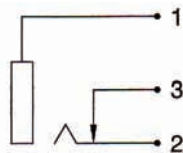

Y

ORDERING INFORMATION:

P/N 8035 $\frac{xx}{12} - \frac{xxx}{3} \frac{xxx}{456}$

- | | |
|--|--|
| <ol style="list-style-type: none"> 1. TERMINAL FINISH:
"S" SILVER PLATED (STANDARD)
"G" GOLD FLASH PLATED 2. BUSHING FINISH:
"N" NICKEL PLATED (STANDARD)
"G" GOLD FLASH PLATED 3. BUSHING TYPE:
"70" METAL BUSHING WITH M6 x P0.5 THREAD | <ol style="list-style-type: none"> 4. SCHEMATIC CODE:
Y 5. NUT OPTION:
"0" WITHOUT NUT
"1" WITH ROUND TYPE (M6 x P0.5)
"2" WITH HEXAGONAL NUT (M6 x P0.5) 6. HOUSING COLOR:
"0" W/O HOUSING |
|--|--|

Ø3.5MM PHONE JACK

P/N	Dimension (m/m)	Schematic Code	
8035**-72			
		Y	8035**-72
8035**-73			
		X	8035**-73
8035**-71			
		Y	8035**-71

ORDERING INFORMATION:

P/N 8035 $\frac{XX}{12} - \frac{XXX}{3} \frac{XXX}{456}$

- TERMINAL FINISH:
"S" SILVER PLATED (STANDARD)
"G" GOLD FLASH PLATED
- BUSHING FINISH:
"N" NICKEL PLATED (STANDARD)
"G" GOLD FLASH PLATED
- BUSHING TYPE:
"72" METAL BUSHING WITH M6xP0.5 THREAD
"73" DITTO
"71" DITTO

- SCHEMATIC CODE:
X (for 8035**-73)
Y (for 8035**-72 & 8035**-71)
- NUT OPTION:
"0" WITHOUT NUT
"1" WITH ROUND TYPE NUT (M6 x P0.5)
"2" WITH HEXAGONAL NUT (M6 x P0.5)
- HOUSING COLOR:
"B" (for 8035**-73)
"V" (for 8035**-72 & 8035**-71)

Ø3.5MM PHONE JACK

P/N	Dimension (m/m)	
8035**-74 8035**-69		<p>M3xP0.5 THREAD</p> <p>8035**-74</p>
8035**-75		<p>Ø3.5 DIA HOLE</p> <p>8035**-69</p>
Schematic Code		
		<p>8035**-75</p>
H		

ORDERING INFORMATION:

P/N 8035 $\frac{xx}{12} - \frac{xxxx}{3456}$

1. TERMINAL FINISH:
"S" SILVER PLATED (STANDARD)
"G" GOLD FLASH PLATED
2. BUSHING FINISH:
"N" NICKEL PLATED (STANDARD)
"G" GOLD FLASH PLATED
"0" NO PLATING (FULLY PLASTIC BUSHING)
3. BUSHING TYPE:
"74" METAL BUSHING WITH METAL FRAME
HAVING 2 x M3 x P0.5 THREAD HOLES
"69" METAL BUSHING WITH METAL FRAME
HAVEING 2 x Ø3.5MM HOLES
"75" METAL BUSHING WITH M6 x P0.5 THREAD

4. SCHEMATIC CODE:
H
5. NUT OPTION:
"0" WITHOUT NUT
"1" WITH ROUND TYPE NUT (M6 x P0.5)
"2" WITH HEXAGONAL NUT (M6 x P0.5)
6. HOUSING COLOR:
"B" BLACK (STANDARD)

NOTE: 8035**-74 & 8035**-69 are designed for Microwave oven.

Ø3.5MM MONO PHONE JACK

SPECIFICATIONS

- Withstanding Voltage:** AC500V 60Hz for 1minute
- Insulation Resistance:** 100MΩ (min.) at 500VDC
- Contact Resistance:** 30mΩ (max.)
- Insertion & Extraction force:** 0.4 ~ 2.0kgs(Initial) ;
0.3 ~ 2.0kgs(After life test)

MATERIALS

- Housing:** Thermoplastic
 - Barrel:** Nickel plating
 - Terminal:** Brass/Copper alloy Silver plating.
- * RoHS & REACH compliant.

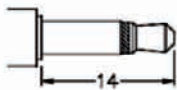
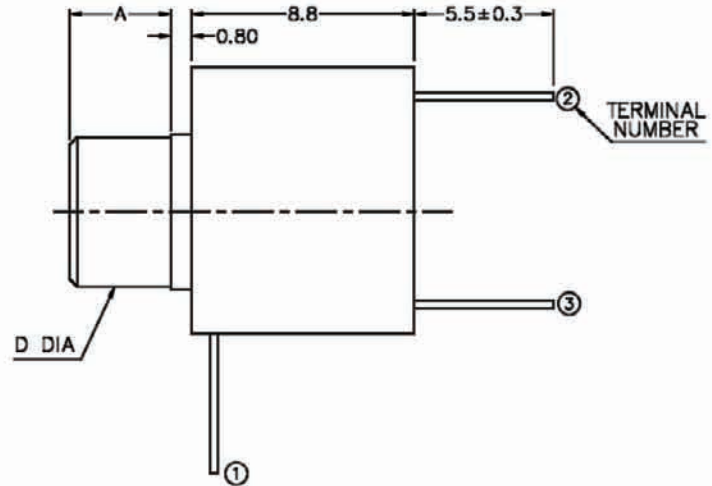
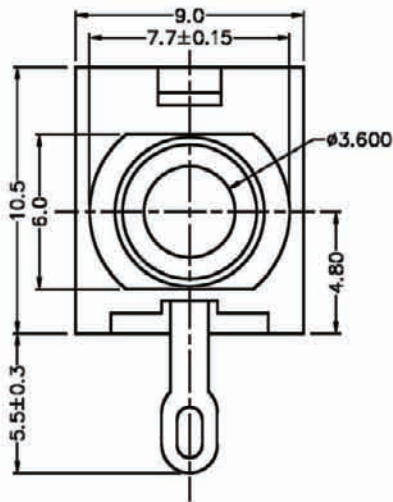

MATING PLUG

D DIA	FLASHED	THREADED	FLASHED	THREADED	FLASHED	THREADED
	Ø6.0	M6X0.5	Ø6.0	M6X0.5	Ø5.5	M6X0.5
A	3.0mm	4.0mm	4.0mm	4.5mm	4.5mm	3.0mm
SCHEMATIC						

ORDERING INFORMATION:

P/N 8 0 3 4 M 2 - H x x Y x B
1 2 3 4 5

- PHONE JACK TYPE:
"M2" FOR MATING MONO PLUG
- JACK CODE:
"H08" DIM. A=3.0MM
"H09" DIM. A=4.0MM
"H10" DIM. A=4.5MM
- SCHEMATIC CODE:
Y
- BUSHING TYPE:
"0" FULLY PLASTIC BUSHING (NO NUT NEEDED)
"9" METAL BUSHING M6*P0.5 THREADED W/O NUT
- HOUSING COLOR:
"B" BLACK (STANDARD)

NOTE: P/N 8034M2-NUT is Matching Nut (M6*P0.5)

Ø3.5MM STEREO PHONE JACK

SPECIFICATIONS

- Withstanding Voltage:** AC500V 60Hz for 1minute
- Insulation Resistance:** 100MΩ (min.) at 500VDC
- Contact Resistance:** 30mΩ (max.)
- Insertion & Extraction force:** 0.4 ~ 2.0kgs(Initial) ;
0.3 ~ 2.0kgs(After life test)

MATERIALS

- Housing:** Thermoplastic
 - Barrel:** Nickel plating
 - Terminal:** Brass/Copper alloy Silver plating.
- * RoHS & REACH compliant.

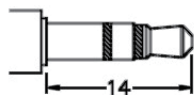
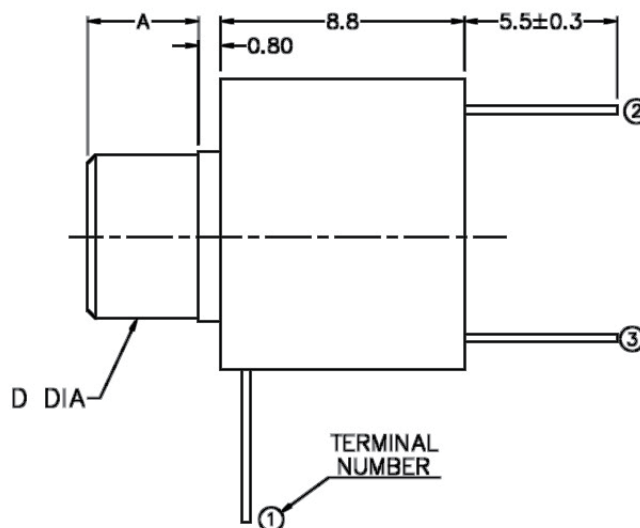
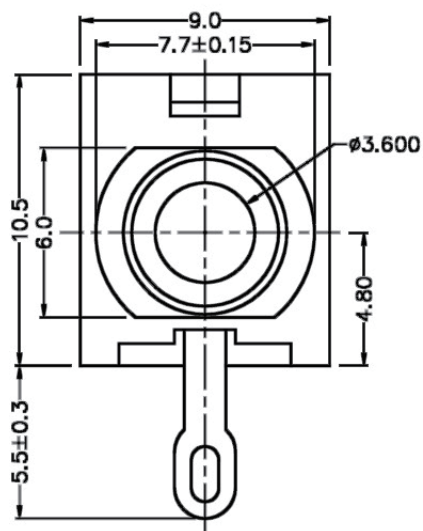

MATING PLUG

D DIA	THREADED	FLASHED	THREADED	FLASHED
	M6X0.5	Ø6.0	M6X0.5	Ø6.0
A	4.0mm	4.0mm	3.5mm	3.5mm
SCHEMATIC				

ORDERING INFORMATION:

P/N 8034 $\frac{S3}{1}$ - $\frac{Hxx}{2}$ $\frac{x}{3}$ $\frac{x}{4}$ $\frac{B}{5}$

- PHONE JACK TYPE:
"S3" FOR MATING 3 POLE STEREO PLUG
- JACK CODE:
"H34" DIM. A=4.0MM
"H35" DIM. A=3.5MM
- SCHEMATIC CODE:
X
- BUSHING TYPE:
"0" FULLY PLASTIC BUSHING (NO NUT NEEDED)
"9" METAL BUSHING M6*P0.5 THREADED W/O NUT
- HOUSING COLOR:
"B" BLACK (STANDARD)

NOTE: P/N 8034S3-NUT is Matching Nut (M6*P0.5)

Ø3.5MM PHONE JACK

Dimension (m/m)

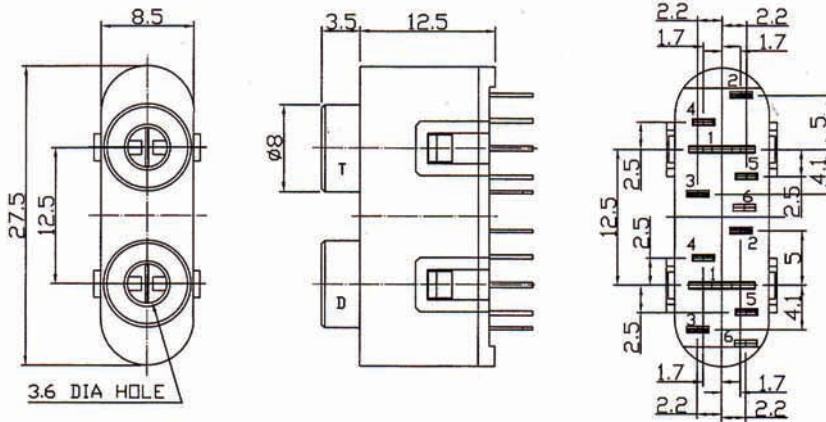

Pin Hole Layout (Jack Bottom View)

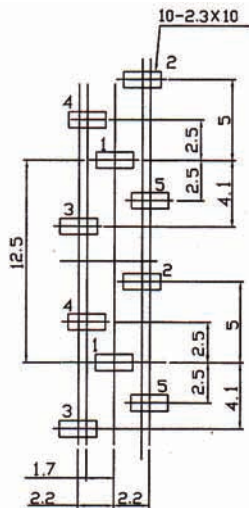

Schematic Code

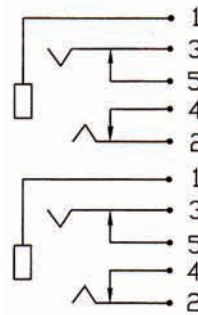

K



8036-29**

ORDERING INFORMATION:

P/N 8036 $\frac{xx}{12} - \frac{xxx}{3} \frac{xxx}{456}$

- | | |
|---|---|
| <p>1. TERMINAL FINISH:
"S" SILVER PLATED (STANDARD)
"G" GOLD FLASH PLATED</p> <p>2. BUSHING FINISH:
"0" NO PLATING (FULLY PLASTIC BUSHING)</p> <p>3. BUSHING TYPE:
"29" FULLY PLASTIC BUSHING</p> | <p>4. SCHEMATIC CODE:
K</p> <p>5. NUT OPTION:
"0" WITHOUT NUT</p> <p>6. HOUSING COLOR:
"T" TRANSPARENT (STANDARD)
"B" BLACK</p> |
|---|---|

Ø3.5MM PHONE JACK

P/N	Dimension (m/m)	Pin Hole Layout (Jack Bottom View)			
8036**-41					
8036**-42					
Schematic Code					
U	V	W	X	Y	Z

8036-41**

8036-42**

ORDERING INFORMATION:

P/N 8036 $\frac{xx}{12} - \frac{xxxx}{3456}$

- | | |
|---|---|
| <ol style="list-style-type: none"> 1. TERMINAL FINISH:
"S" SILVER PLATED (STANDARD)
"G" GOLD FLASH PLATED 2. BUSHING FINISH:
"N" NICKEL PLATED (STANDARD)
"G" GOLD FLASH PLATED
"0" NO PLATING (FULLY PLASTIC BUSHING) 3. BUSHING TYPE:
"41" FULLY PLASTIC BUSHING
"42" PLASTIC BUSHING WITH
METAL RING O.D. 5.0~5.5MM | <ol style="list-style-type: none"> 4. SCHEMATIC CODE:
U, V, W, X, Y, Z 5. NUT OPTION:
"0" WITHOUT NUT 6. HOUSING COLOR:
"B" BLACK (STANDARD)
"A" GRAY
"N" GREEN
"R" RED
"U" BLUE
"V" IVORY |
|---|---|

Ø3.5MM PHONE JACK

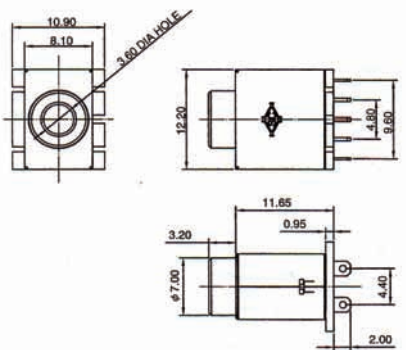
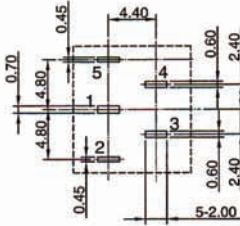
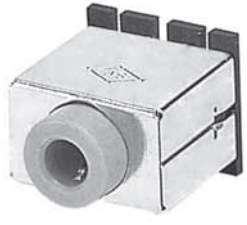
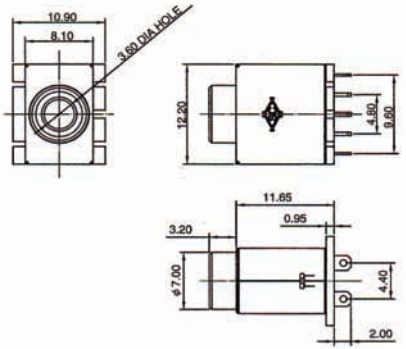
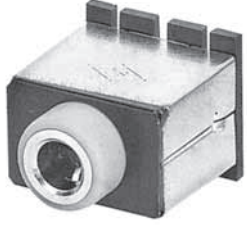
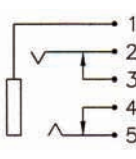
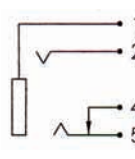
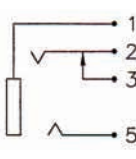
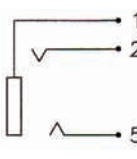
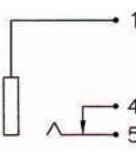
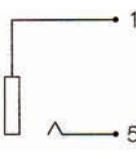
P/N	Dimension (m/m)	Pin Hole Layout (Jack Bottom View)			
8036** <u>-43</u>					
8036** <u>-44</u>					
Schematic Code					
					
U	V	W	X	Y	Z

8036-43**

8036-44**

ORDERING INFORMATION:

P/N 8036 $\frac{xx}{12} - \frac{xxxx}{3456}$

- | | |
|--|--|
| <p>1. TERMINAL FINISH:
"S" SILVER PLATED (STANDARD)
"G" GOLD FLASH PLATED</p> <p>2. BUSHING FINISH:
"N" NICKEL PLATED (STANDARD)
"G" GOLD FLASH PLATED
"0" NO PLATING (FULLY PLASTIC BUSHING)</p> <p>3. BUSHING TYPE:
"43" FULLY PLASTIC BUSHING
"44" PLASTIC BUSHING WITH METAL RING O.D. 5.0~5.5MM</p> | <p>4. SCHEMATIC CODE:
U, V, W, X, Y, Z</p> <p>5. NUT OPTION:
"0" WITHOUT NUT</p> <p>6. BUSHING COLOR:
"B" BLACK (STANDARD)
"A" GRAY
"N" GREEN
"R" RED
"U" BLUE
"V" IVORY</p> |
|--|--|

Ø3.5MM PHONE JACK

P/N	Dimension (m/m)	Pin Hole Layout (Jack Bottom View)	
8036**-50			
8036**-58			
Schematic Code			
X	Z		

8036-50**

8036-58**

ORDERING INFORMATION:

P/N 8036 $\frac{xx}{12} - \frac{xxxx}{3456}$

1. TERMINAL FINISH:
"S" SILVER PLATED (STANDARD)
"G" GOLD FLASH PLATED
2. BUSHING FINISH:
"N" NICKEL PLATED (STANDARD)
"G" GOLD FLASH PLATED
3. BUSHING TYPE:
"50" METAL BUSHING WITH
PLASTIC BUSHING CAP
"58" METAL BUSHING W/O THREAD

4. SCHEMATIC CODE:
X, Z
5. NUT OPTION:
"0" WITHOUT NUT
6. INSULATOR COLOR:
"B" BLACK (STANDARD)
"A" GRAY
"N" GREEN
"R" RED
"U" BLUE
"V" IVORY
"0" METAL BUSHING

Ø3.5MM PHONE JACK

P/N	Dimension (m/m)	Pin Hole Layout (Jack Bottom View)		
8036**-55				
8036**-56				
Schematic Code				
U	V	W	X	Y

8036-55**

8036-56**

ORDERING INFORMATION:

P/N 8036 $\frac{1}{2}$ - $\frac{3}{4}$ $\frac{5}{6}$

1. TERMINAL FINISH:
"S" SILVER PLATED (STANDARD)
"G" GOLD FLASH PLATED
2. BUSHING FINISH:
"0" NO PLATING (FULLY PLASTIC BUSHING)
3. BUSHING TYPE:
"55" FULLY PLASTIC BUSHING W/O THREAD
"56" FULLY PLASTIC BUSHING WITH
M8 x P0.75 THREAD

4. SCHEMATIC CODE:
U, V, W, X, Y
5. NUT OPTION:
"0" WITHOUT NUT
"3" WITH ROUND TYPE NUT (M8 x P0.75)
"5" WITH HEXAGONAL NUT (M8 x P0.75)
6. HOUSING COLOR:
"B" BLACK (STANDARD)

Ø3.5MM PHONE JACK

P/N	Dimension (m/m)	Pin Hole Layout (Jack Bottom View)	
8036**-59			
8036**-60			
Schematic Code			
A	B	C	E

8036-59**

8036-60**

ORDERING INFORMATION:

P/N 8 0 3 6 $\frac{x}{1} \frac{x}{2} - \frac{x}{3} \frac{x}{4} \frac{x}{5} \frac{x}{6}$

1. TERMINAL FINISH:
"S" SILVER PLATED (STANDARD)
"G" GOLD FLASH PLATED
2. BUSHING FINISH:
"N" NICKEL PLATED (STANDARD)
"G" GOLD FLASH PLATED
"0" NO PLATING (FULLY PLASTIC BUSHING)
3. BUSHING TYPE:
"59" PLASTIC BUSHING WITH
METAL RING O.D. 5.0~5.5MM
"60" FULLY PLASTIC BUSHING
W/O BACK PLASTIC HOOK

4. SCHEMATIC CODE:
A, B, C, E
5. NUT OPTION:
"0" WITHOUT NUT
6. HOUSING COLOR:
"B" BLACK (STANDARD)
"A" GRAY
"N" GREEN
"R" RED
"U" BLUE

Ø3.5MM PHONE JACK

P/N		Dimension (m/m)		8036**-73	
8036**-71					
8036**-72					
Schematic Code				Pin Hole Layout (Jack Bottom View)	
U	V	W	X	Y	Z



8036-71**



8036-72**



8036-73**

ORDERING INFORMATION:

P/N 8036 $\frac{xx}{12} - \frac{xxxx}{3456}$

1. TERMINAL FINISH:
"S" SILVER PLATED (STANDARD)
"G" GOLD FLASH PLATED
2. BUSHING FINISH:
"N" NICKEL PLATED (STANDARD)
"G" GOLD FLASH PLATED
"0" NO PLATING (FULLY PLASTIC BUSHING)
3. BUSHING TYPE:
"71" METAL BUSHING WITH PLASTIC BUSHING CAP
"72" METAL BUSHING W/O THREAD
"73" METAL BUSHING WITH M12 x 1 THREAD

4. SCHEMATIC CODE:
U, V, W, X, Y, Z
5. NUT OPTION:
"0" WITHOUT NUT (for 8036**-71 & 8036**-72)
"1" WITH ROUND TYPE NUT (M12x1) & WASHER (for 8036**-73)
6. BUSHING COLOR:
"B" BLACK (STANDARD)
"A" GRAY
"N" GREEN
"R" RED
"U" BLUE
"V" IVORY
"0" METAL BUSHING

Ø3.5MM PHONE JACK

P/N	Dimension (m/m)	Pin Hole Layout (Jack Bottom View)		
8036**-53				
8036**-76				
Schematic Code				
V	X	Y	Z	N

ORDERING INFORMATION:

P/N 8036 $\begin{matrix} \text{xx} \\ \text{1 2} \end{matrix}$ - $\begin{matrix} \text{xx} \\ \text{3} \end{matrix}$ $\begin{matrix} \text{xx} \\ \text{4 5 6} \end{matrix}$

1. TERMINAL FINISH:
"S" SILVER PLATED (STANDARD)
"G" GOLD FLASH PLATED
2. BUSHING FINISH:
"0" NO PLATING (FULLY PLASTIC BUSHING)
3. BUSHING TYPE:
"53" FULLY PLASTIC BUSHING W/O THREAD
"76" FULLY PLASTIC BUSHING WITH
M8 x P0.75 THREAD

4. SCHEMATIC CODE:
V, X, Y, Z, N
5. NUT OPTION:
"0" WITHOUT NUT
"3" WITH ROUND TYPE NUT (M8 x P0.75)
"5" WITH HEXAGONAL NUT (M8 x P0.75)
6. HOUSING COLOR:
"B" BLACK (STANDARD)
"A" GRAY
"N" GREEN
"R" RED
"U" BLUE

Ø3.5MM PHONE JACK

P/N	Dimension (m/m)	Pin Hole Layout (Jack Bottom View)	
8036**-80 8036**-81			 8036**-80
8036**-30			 8036**-81
Schematic Code			
A	B	C	E
			 8036**-30

ORDERING INFORMATION:

P/N 8036 $\frac{xx}{12} - \frac{xxx}{3} \frac{xxx}{456}$

- | | |
|---|---|
| <p>1. TERMINAL FINISH:
"S" SILVER PLATED (STANDARD)
"G" GOLD FLASH PLATED</p> <p>2. BUSHING FINISH:
"N" NICKEL PLATED (STANDARD)
"G" GOLD FLASH PLATED
"0" NO PLATING (FULLY PLASTIC BUSHING)</p> <p>3. BUSHING TYPE:
"80" PLASTIC BUSHING WITH
METAL RING O.D. 5.0~5.5MM
"81" FULLY PLASTIC BUSHING
"30" FULLY PLASTIC BUSHING
W/O BACK PLASTIC HOOK</p> | <p>4. SCHEMATIC CODE:
A, B, C, E</p> <p>5. NUT OPTION:
"0" WITHOUT NUT</p> <p>6. HOUSING COLOR:
"B" BLACK (STANDARD)
"A" GRAY</p> |
|---|---|

Ø3.5MM PHONE JACK

P/N	Dimension (m/m)	Pin Hole Layout (Jack Bottom View)	
8036**-83			<p style="text-align: center;">8036**-83</p>
8036**-84			<p style="text-align: center;">8036**-84</p>
Schematic Code			

ORDERING INFORMATION:

P/N 8036 $\begin{matrix} \text{xx} \\ \text{1 2} \end{matrix}$ - $\begin{matrix} \text{xx} \\ \text{3} \end{matrix}$ $\begin{matrix} \text{xx} \\ \text{4 5 6} \end{matrix}$

- | | |
|--|---|
| <p>1. TERMINAL FINISH:
 "S" SILVER PLATED (STANDARD)
 "G" GOLD FLASH PLATED</p> <p>2. BUSHING FINISH:
 "N" NICKEL PLATED (STANDARD)
 "G" GOLD FLASH PLATED
 "0" NO PLATING (FULLY PLASTIC BUSHING)</p> <p>3. JACK CODE:
 "83" PLASTIC BUSHING WITH METAL RING
 "84" FULLY PLASTIC BUSHING</p> <p>4. SCHEMATIC CODE:
 R</p> | <p>5. NUT OPTION:
 "0" WITHOUT NUT</p> <p>6. HOUSING COLOR:
 "A" GRAY
 "N" GREEN
 "R" RED
 "U" BLUE</p> |
|--|---|

Ø3.5MM PHONE JACK

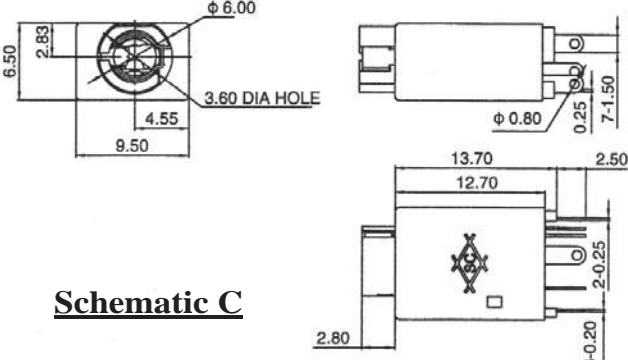
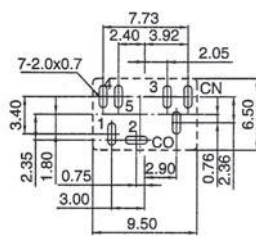
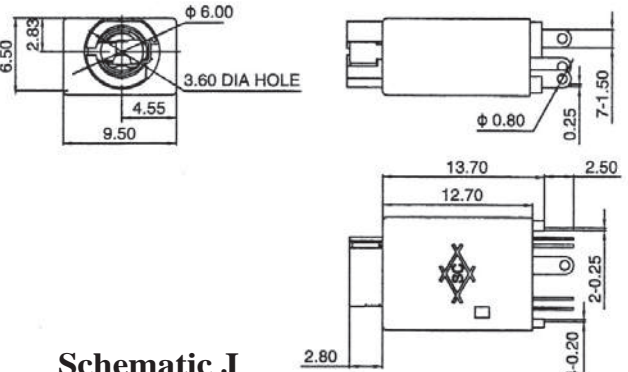
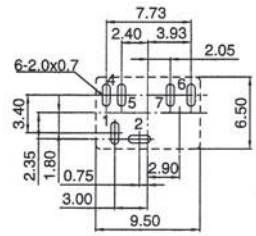
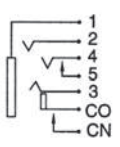
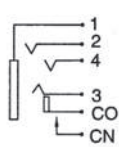
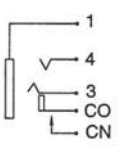
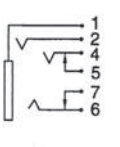
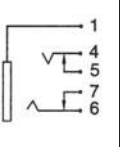
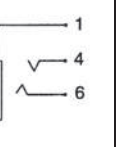
Dimension (m/m)		Pin Hole Layout (Jack Bottom View)	 <p>8036** -85</p>		
<p>Schematic C</p> 					
<p>Schematic J</p> 					
Schematic Code					
 <p>C</p>	 <p>D</p>	 <p>R</p>	 <p>J</p>	 <p>U</p>	 <p>X</p>

ORDERING INFORMATION:

P/N 8036 $\frac{xx}{12} - \frac{xxxx}{3456}$

- TERMINAL FINISH:
"S" SILVER PLATED (STANDARD)
"G" GOLD FLASH PLATED
- BUSHING FINISH:
"N" NICKEL PLATED (STANDARD)
"G" GOLD FLASH PLATED
- JACK CODE:
"85" PLASTIC BUSHING WITH METAL RING
- SCHEMATIC CODE:
C, D, R, J, U, X

- NUT OPTION:
"0" WITHOUT NUT
- HOUSING COLOR:
"A" GRAY

Ø3.5MM MONO PHONE JACK

SPECIFICATIONS

1. **Withstanding Voltage:** AC500V 60Hz for 1minute
2. **Insulation Resistance:** 100MΩ (min.) at 500VDC
3. **Contact Resistance:** 30mΩ (max.)
4. **Insertion & Extraction force:** 0.4 ~ 2.0kgs(Initial) ;
0.3 ~ 2.0kgs(After life test)

MATERIALS

1. **Housing:** Thermoplastic
 2. **Barrel:** Nickel plating
 3. **Terminal:** Brass/Copper alloy Silver plating.
- * RoHS & REACH compliant.

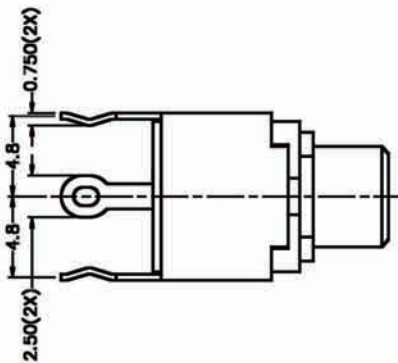

D DIA	THREADED	FLASHED
		M6X0.5
SCHMATIC		

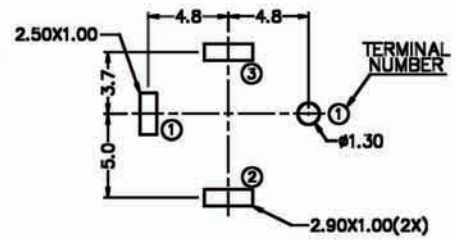

Recommended P.C.Board Layout

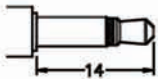
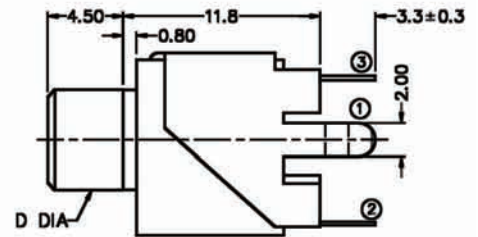
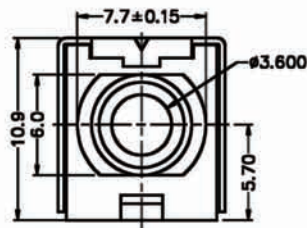
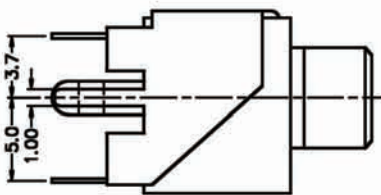

MATING PLUG

ORDERING INFORMATION:

P/N 8034 $\frac{M2}{1}$ - $\frac{H01}{2}$ $\frac{Y}{3}$ $\frac{x}{4}$ $\frac{B}{5}$

1. PHONE JACK TYPE:
"M2" FOR MATING MONO PLUG
2. JACK CODE:
H01
3. SCHEMATIC CODE:
Y
4. BUSHING TYPE:
"0" FULLY PLASTIC BUSHING (NO NUT NEEDED)
"9" METAL BUSHING M6*P0.5 THREADED W/O NUT
5. HOUSING COLOR:
"B" BLACK (STANDARD)

NOTE: P/N 8034M2-NUT is Matching Nut (M6*P0.5)

Ø3.5MM MONO PHONE JACK

SPECIFICATIONS

1. **Withstanding Voltage:** AC500V 60Hz for 1minute
2. **Insulation Resistance:** 100MΩ (min.) at 500VDC
3. **Contact Resistance:** 30mΩ (max.)
4. **Insertion & Extraction force:** 0.4 ~ 2.0kgs(Initial) ;
0.3 ~ 2.0kgs(After life test)

MATERIALS

1. **Housing:** Thermoplastic
 2. **Barrel:** Nickel plating
 3. **Terminal:** Brass/Copper alloy Silver plating.
- * RoHS & REACH compliant.

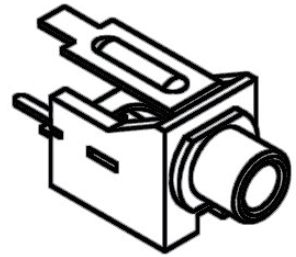

D DIA	THREADED	FLASHED
		M6X0.5
A	4.0mm	4.5mm
SCHEMATIC		

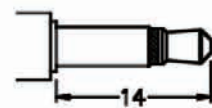
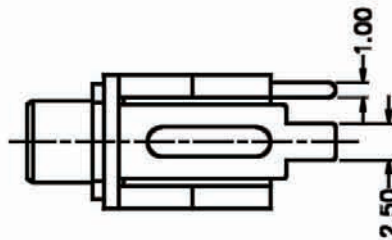

MATING PLUG

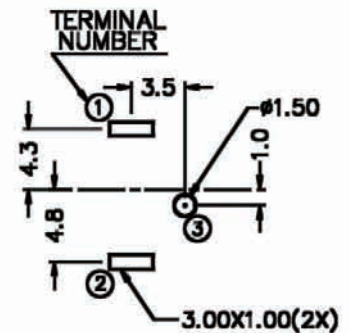
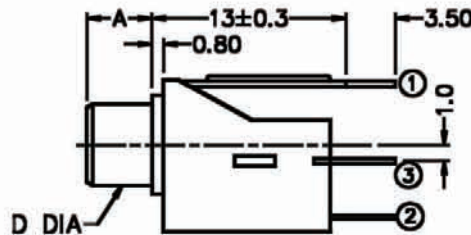
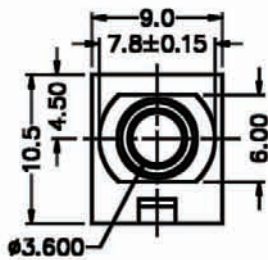

Recommended P.C.Board Layout

ORDERING INFORMATION:

P/N 8034 $\frac{M}{1}2$ - $\frac{H}{2}05$ $\frac{Y}{3}$ x $\frac{B}{4}5$

1. PHONE JACK TYPE:
"M2" FOR MATING MONO PLUG
2. JACK CODE:
H05
3. SCHEMATIC CODE:
Y
4. BUSHING TYPE:
"0" FULLY PLASTIC BUSHING (NO NUT NEEDED)
"9" METAL BUSHING M6*P0.5 THREADED W/O NUT
5. HOUSING COLOR:
"B" BLACK (STANDARD)

NOTE: P/N 8034M2-NUT is Matching Nut (M6*P0.5)

Ø3.5MM MONO PHONE JACK

SPECIFICATIONS

- Withstanding Voltage:** AC500V 60Hz for 1minute
- Insulation Resistance:** 100MΩ (min.) at 500VDC
- Contact Resistance:** 30mΩ (max.)
- Insertion & Extraction force:** 0.4 ~ 2.0kgs(Initial) ;
0.3 ~ 2.0kgs(After life test)

MATERIALS

- Housing:** Thermoplastic
 - Barrel:** Nickel plating
 - Terminal:** Brass/Copper alloy Silver plating.
- * RoHS & REACH compliant.

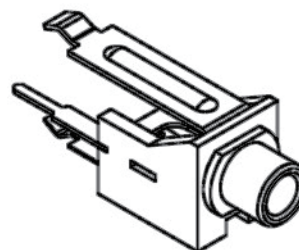

D DIA	THREADED	FLASHED
		M6X0.5
A	4.0mm	4.5mm
SCHEMATIC		

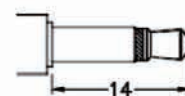
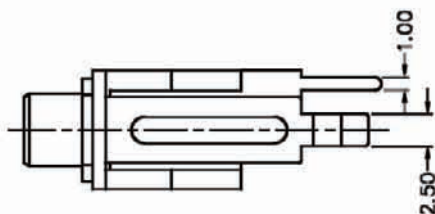

MATING PLUG

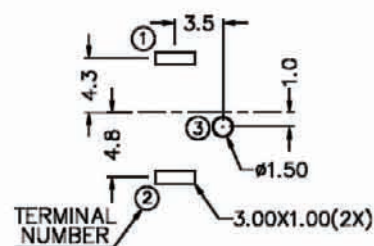
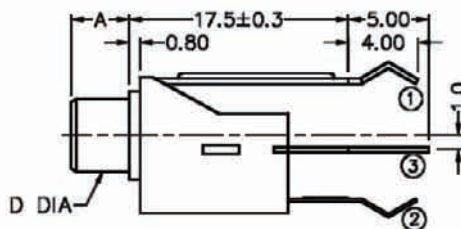
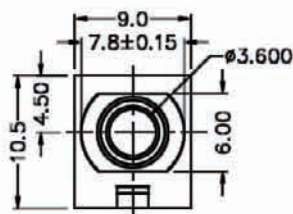

Recommended P.C.Board Layout

ORDERING INFORMATION:

P/N 8034 $\frac{M}{1}2$ - $\frac{H}{2}06$ $\frac{Y}{3}$ x $\frac{B}{4}5$

- PHONE JACK TYPE:
"M2" FOR MATING MONO PLUG
- JACK CODE:
H06
- SCHEMATIC CODE:
Y
- BUSHING TYPE:
"0" FULLY PLASTIC BUSHING (NO NUT NEEDED)
"9" METAL BUSHING M6*P0.5 THREADED W/O NUT
- HOUSING COLOR:
"B" BLACK (STANDARD)

NOTE: P/N 8034M2-NUT is Matching Nut (M6*P0.5)

Ø3.5MM MONO PHONE JACK

SPECIFICATIONS

1. **Withstanding Voltage:** AC500V 60Hz for 1minute
2. **Insulation Resistance:** 100MΩ (min.) at 500VDC
3. **Contact Resistance:** 30mΩ (max.)
4. **Insertion & Extraction force:** 0.4 ~ 2.0kgs(Initial) ;
0.3 ~ 2.0kgs(After life test)

MATERIALS

1. **Housing:** Thermoplastic
 2. **Barrel:** Nickel plating
 3. **Terminal:** Brass/Copper alloy Silver plating.
- * RoHS & REACH compliant.

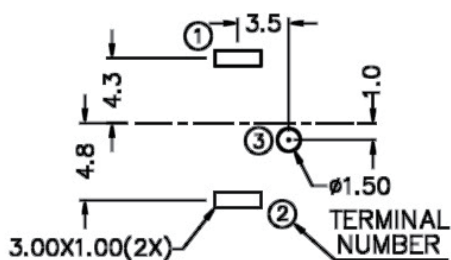
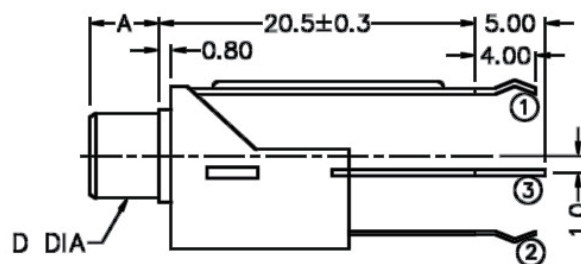
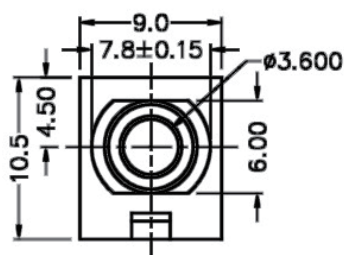
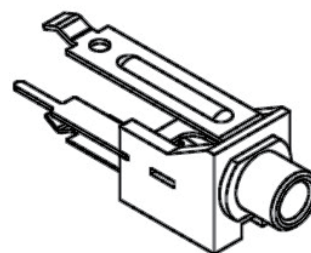

Recommended P.C.Board Layout

D DIA	THREADED	FLASHED
	M6X0.5	Ø5.5
A	4.0mm	4.5mm
SCHMATIC		



MATING PLUG

ORDERING INFORMATION:

P/N 8034 M2 - H07 Y x B
 1 2 3 4 5

1. PHONE JACK TYPE:
"M2" FOR MATING MONO PLUG
2. JACK CODE:
H07
3. SCHEMATIC CODE:
Y
4. BUSHING TYPE:
"0" FULLY PLASTIC BUSHING (NO NUT NEEDED)
"9" METAL BUSHING M6*P0.5 THREADED W/O NUT
5. HOUSING COLOR:
"B" BLACK (STANDARD)

NOTE: P/N 8034M2-NUT is Matching Nut (M6*P0.5)

Ø3.5MM STEREO PHONE JACK

SPECIFICATIONS

1. **Rating:** 1A 12VDC
2. **Withstanding voltage:**
AC 500V, 60Hz for 1 minute
3. **Insulation resistance (initial):** 100MΩ(min.) at 500V DC
4. **Contact resistance (initial):**
30mΩ(max.) at AC 100mA (max.) 1 KHz
5. **Insertion & Extraction force:**
Initial : 0.3 to 3.0Kgs
After life test: 0.2 to 3.0Kgs

MATERIALS

1. **Housing:** Thermoplastic
 2. **Center pin:** Nickel plating
 3. **Terminal:** Brass/Copper alloy Silver plating.
- * **RoHS & REACH compliant.**

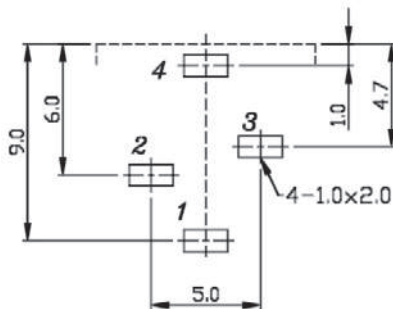
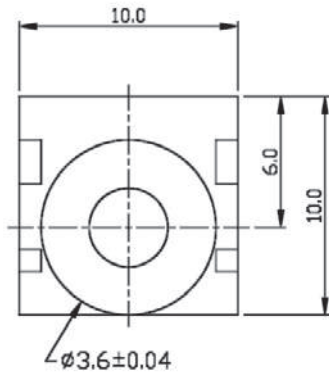

Recommended P.C.Board Layout

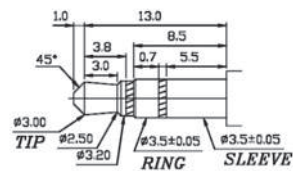
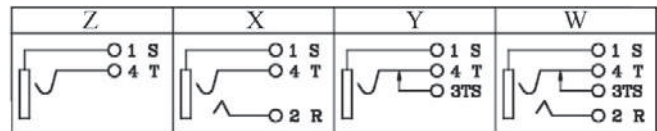
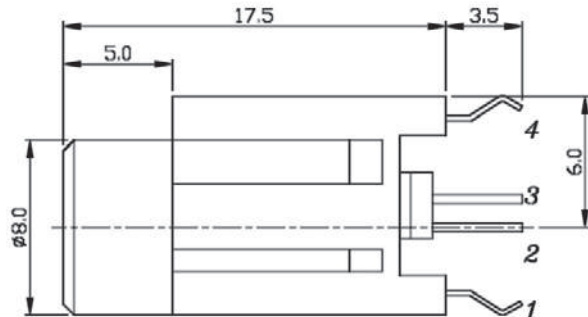

MATING PLUG

ORDERING INFORMATION:

P/N **8034** $\frac{\text{S3}}{\text{T}}$ - $\frac{\text{V30}}{2}$ $\frac{\text{X0B}}{345}$

1. PHONE JACK TYPE:
"S3" FOR MATING 3 POLE STEREO PLUG
2. JACK CODE:
V30
3. SCHEMATIC CODE:
W, X, Y, Z
4. BUSHING TYPE:
"0" FULLY PLASTIC BUSHING (NO NUT NEEDED)
5. HOUSING COLOR:
"B" BLACK (STANDARD)

NOTE: STEREO = W, X & MONO = Y, Z

Ø3.5MM STEREO PHONE JACK

SPECIFICATIONS

1. **Rating:** 1A 12VDC
2. **Withstanding voltage:**
AC 500V, 60Hz for 1 minute
3. **Insulation resistance (initial):** 100MΩ(min.) at 500V DC
4. **Contact resistance (initial):**
30mΩ(max.) at AC 100mA (max.) 1 KHz
5. **Insertion & Extraction force:**
Initial : 0.3 to 3.0Kgs
After life test: 0.2 to 3.0Kgs

MATERIALS

1. **Housing:** Thermoplastic
 2. **Center pin:** Nickel plating
 3. **Terminal:** Brass/Copper alloy Silver plating.
- * RoHS & REACH compliant.

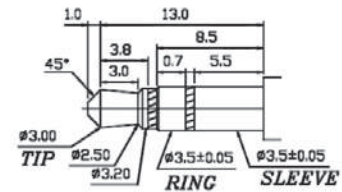
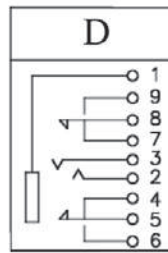
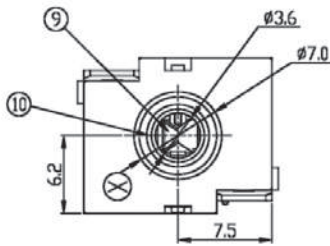
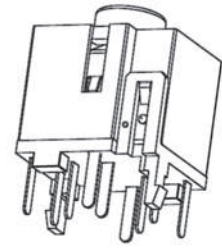

MATING PLUG

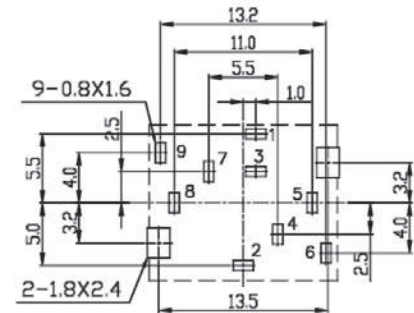
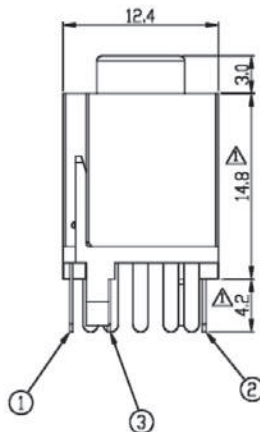
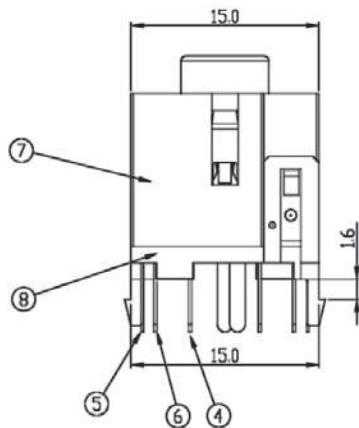

Recommended P.C.Board Layout

ORDERING INFORMATION:

P/N 8034 $\frac{S3}{1}$ - $\frac{V31}{2}$ $\frac{D0B}{345}$

1. PHONE JACK TYPE:
"S3" FOR MATING 3 POLE STEREO PLUG
2. JACK CODE:
V31
3. SCHEMATIC CODE:
D
4. BUSHING TYPE:
"0" FULLY PLASTIC BUSHING (NO NUT NEEDED)
5. HOUSING COLOR:
"B" BLACK (STANDARD)

Ø3.5MM STEREO PHONE JACK

SPECIFICATIONS

1. Rating: 1A 12VDC

2. Withstanding voltage:

AC 500V, 60Hz for 1 minute

3. Insulation resistance (initial): 100MΩ(min.) at 500V DC

4. Contact resistance (initial):

30mΩ(max.) at AC 100mA (max.) 1 KHz

5. Insertion & Extraction force:

Initial : 0.3 to 3.0Kgs

After life test: 0.2 to 3.0Kgs

MATERIALS

1. Housing: Thermoplastic

2. Center pin: Nickel plating

3. Terminal: Brass/Copper alloy Silver plating.

* **RoHS & REACH compliant.**

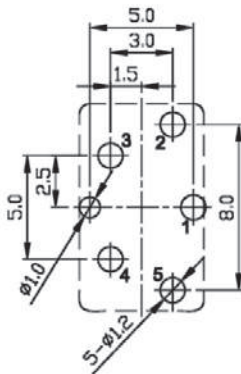
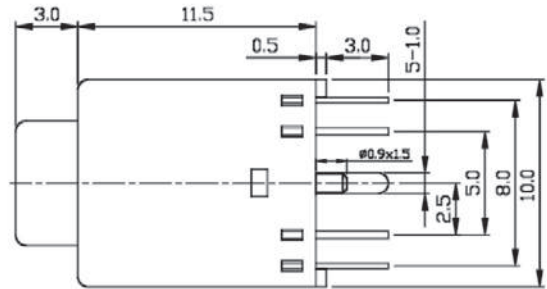
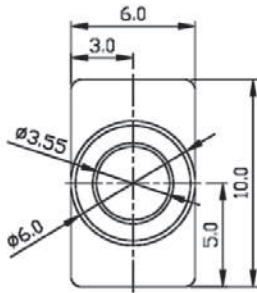

Recommended P.C.Board Layout

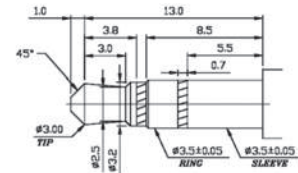
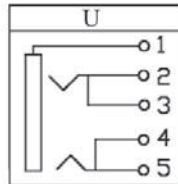

MATING PLUG

ORDERING INFORMATION:

P/N 8034 S3 - V36 U0 B
1 2 34 5

1. PHONE JACK TYPE:

"S3" FOR MATING 3 POLE STEREO PLUG

2. JACK CODE:

V36

3. SCHEMATIC CODE:

U

4. BUSHING TYPE:

"0" FULLY PLASTIC BUSHING (NO NUT NEEDED)

5. HOUSING COLOR:

"B" BLACK (STANDARD)

Ø3.5MM STEREO PHONE JACK

SPECIFICATIONS

1. **Rating:** 1A 12VDC
2. **Withstanding voltage:**
AC 500V, 60Hz for 1 minute
3. **Insulation resistance (initial):** 100MΩ(min.) at 500V DC
4. **Contact resistance (initial):**
30mΩ(max.) at AC 100mA (max.) 1 KHz
5. **Insertion & Extraction force:**
Initial : 0.3 to 3.0Kgs
After life test: 0.2 to 3.0Kgs

MATERIALS

1. **Housing:** Thermoplastic
 2. **Center pin:** Nickel plating
 3. **Terminal:** Brass/Copper alloy Silver plating.
- * RoHS & REACH compliant.

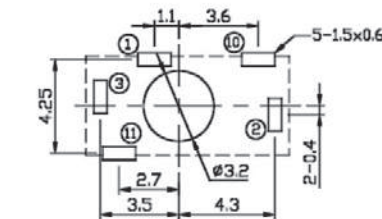
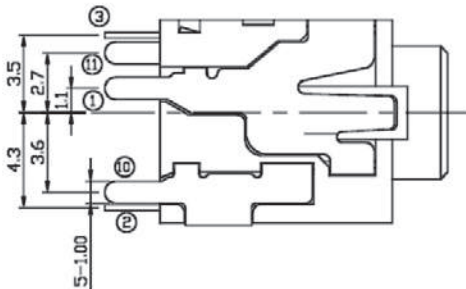
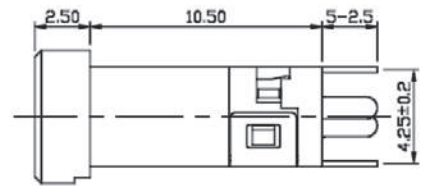
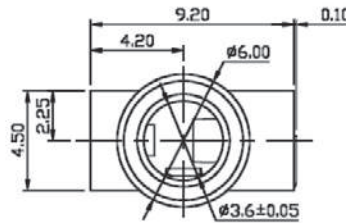
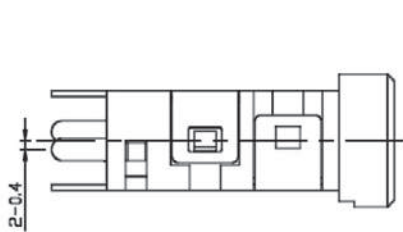
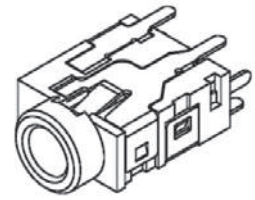

Recommended P.C.Board Layout

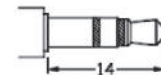
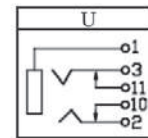

MATING PLUG

ORDERING INFORMATION:

P/N **8034** $\frac{\text{S3}}{\text{1}}$ - $\frac{\text{V39}}{\text{2}}$ $\frac{\text{U0B}}{\text{345}}$

1. PHONE JACK TYPE:
"S3" FOR MATING 3 POLE STEREO PLUG
2. JACK CODE:
V39
3. SCHEMATIC CODE:
U
4. BUSHING TYPE:
"0" FULLY PLASTIC BUSHING (NO NUT NEEDED)
5. HOUSING COLOR:
"B" BLACK (STANDARD)

Ø3.5MM STEREO PHONE JACK

SPECIFICATIONS

1. **Rating:** 1A 12VDC
2. **Withstanding voltage:**
AC 500V, 60Hz for 1 minute
3. **Insulation resistance (initial):** 100MΩ(min.) at 500V DC
4. **Contact resistance (initial):**
30mΩ(max.) at AC 100mA (max.) 1 KHz
5. **Insertion & Extraction force:**
Initial : 0.3 to 3.0Kgs
After life test: 0.2 to 3.0Kgs

MATERIALS

1. **Housing:** Thermoplastic
 2. **Center pin:** Nickel plating
 3. **Terminal:** Brass/Copper alloy Silver plating.
- * RoHS & REACH compliant.

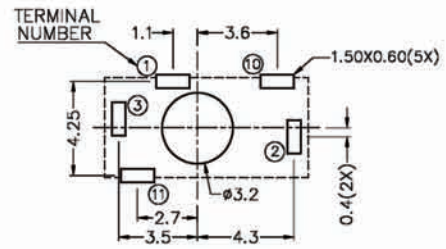
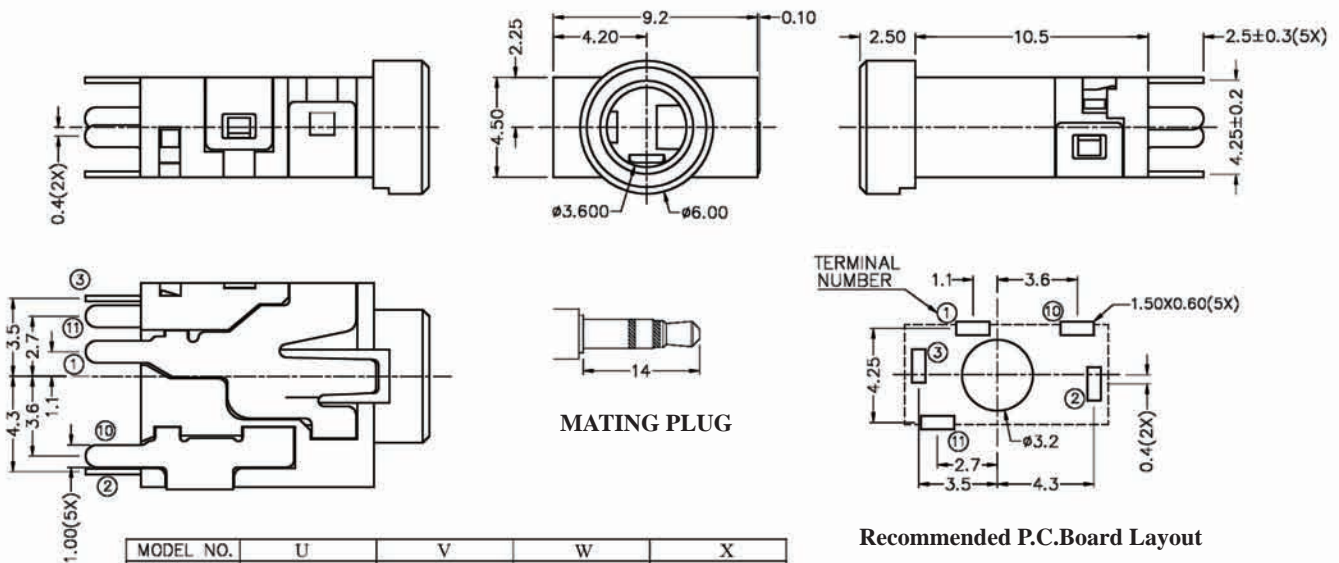
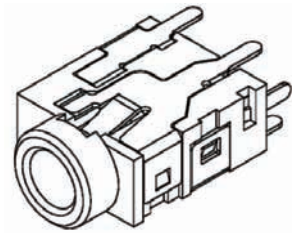

MODEL NO.	U	V	W	X
SCHMATIC				

ORDERING INFORMATION:

P/N 8034 $\frac{S3}{1}$ - $\frac{H32}{2}$ x $\frac{0}{3}$ $\frac{B}{45}$

1. PHONE JACK TYPE:
"S3" FOR MATING 3 POLE STEREO PLUG
2. JACK CODE:
H32
3. SCHEMATIC CODE:
U, V, W, X
4. BUSHING TYPE:
"0" FULLY PLASTIC BUSHING (NO NUT NEEDED)
5. HOUSING COLOR:
"B" BLACK (STANDARD)

Ø3.5MM STEREO PHONE JACK

SPECIFICATIONS

1. **Rating:** 1A 12VDC
2. **Withstanding voltage:**
AC 500V, 60Hz for 1 minute
3. **Insulation resistance (initial):** 100MΩ(min.) at 500V DC
4. **Contact resistance (initial):**
30mΩ(max.) at AC 100mA (max.) 1 KHz
5. **Insertion & Extraction force:**
Initial : 0.3 to 3.0Kgs
After life test: 0.2 to 3.0Kgs

MATERIALS

1. **Housing:** Thermoplastic
 2. **Center pin:** Nickel plating
 3. **Terminal:** Brass/Copper alloy Silver plating.
- * RoHS & REACH compliant.

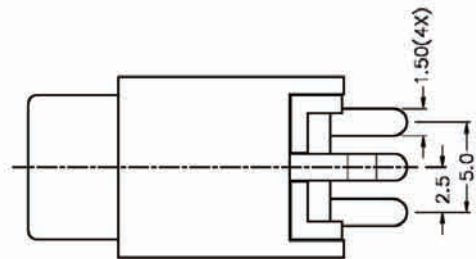
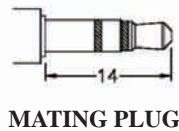
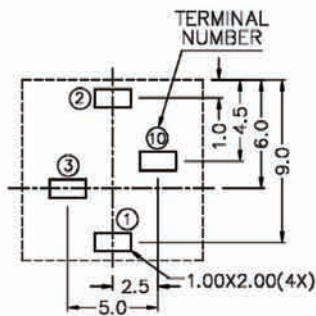
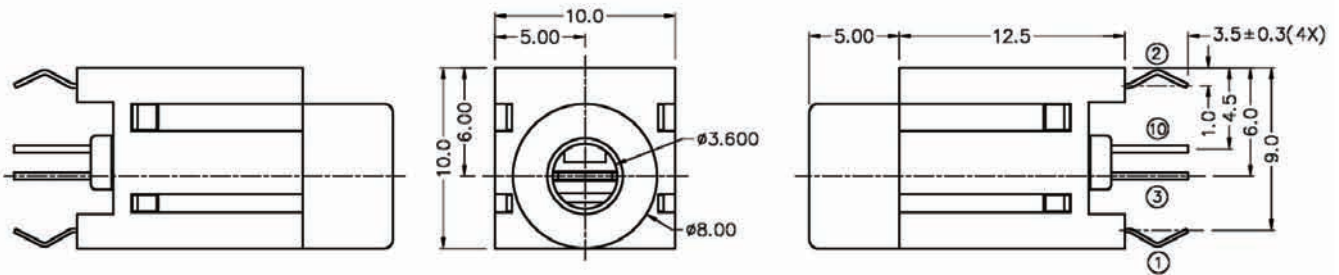
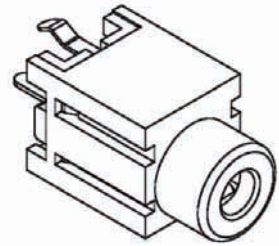

Recommended P.C.Board Layout

MODEL NO.	V	X	Y
SCHEMATIC			

ORDERING INFORMATION:

P/N 8034 $\frac{S3}{1}$ - $\frac{H39}{2}$ $\frac{x0}{3}$ $\frac{B}{45}$

1. PHONE JACK TYPE:
"S3" FOR MATING 3 POLE STEREO PLUG
2. JACK CODE:
H39
3. SCHEMATIC CODE:
V, X, Y
4. BUSHING TYPE:
"0" FULLY PLASTIC BUSHING (NO NUT NEEDED)
5. HOUSING COLOR:
"B" BLACK (STANDARD)

NOTE: STEREO = V, X & MONO = Y

Ø3.5MM STEREO PHONE JACK

SPECIFICATIONS

1. **Rating:** 1A 12VDC
2. **Withstanding voltage:**
AC 500V, 60Hz for 1 minute
3. **Insulation resistance (initial):** 100MΩ(min.) at 500V DC
4. **Contact resistance (initial):**
30mΩ(max.) at AC 100mA (max.) 1 KHz
5. **Insertion & Extraction force:**
Initial : 0.3 to 3.0Kgs
After life test: 0.2 to 3.0Kgs

MATERIALS

1. **Housing:** Thermoplastic
 2. **Center pin:** Nickel plating
 3. **Terminal:** Brass/Copper alloy Silver plating.
- * RoHS & REACH compliant.

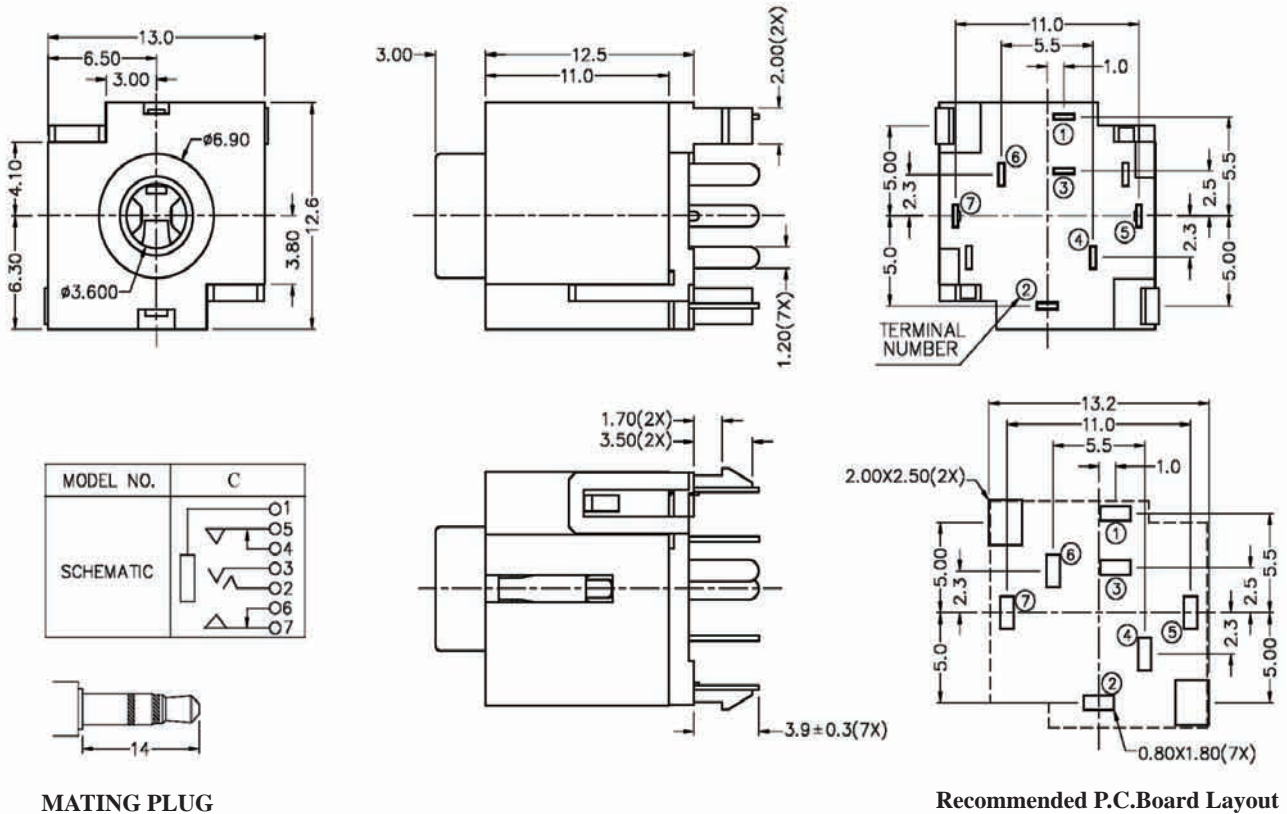
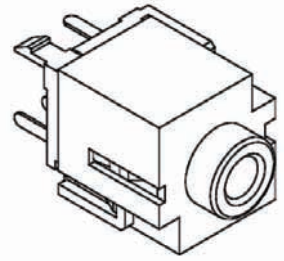

MODEL NO.	C
SCHEMATIC	○1
	○5
	○4
	○3
	○2
	○6
	○7

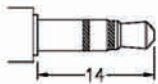

MATING PLUG

Recommended P.C.Board Layout

ORDERING INFORMATION:

P/N 8034 $\frac{S3}{1}$ - $\frac{H48}{2}$ x $\frac{0B}{345}$

1. PHONE JACK TYPE:
"S3" FOR MATING 3 POLE STEREO PLUG
2. JACK CODE:
H48
3. SCHEMATIC CODE:
C
4. BUSHING TYPE:
"0" FULLY PLASTIC BUSHING (NO NUT NEEDED)
5. HOUSING COLOR:
"B" BLACK (STANDARD)

Ø3.5MM PHONE JACK

Dimension (m/m)		Pin Hole Layout (Jack Bottom View)		
				<p>8035**-96</p>
<p>8035**-76</p>				
<p>8035**-95</p>				
Schematic Code	P/N	Bushing Dia.	Metric Thread	
<p>Y</p>	8035**-96	Ø6.0MM	x	
	8035**-76	Ø6.0MM	M6 x P0.5	
	8035**-95	Ø7.5MM	x	

ORDERING INFORMATION:

P/N 8035 $\frac{x}{1} \frac{x}{2} - \frac{x}{3} \frac{x}{4} \frac{x}{5} \frac{x}{6}$

- TERMINAL FINISH:
"S" SILVER PLATED (STANDARD)
"G" GOLD FLASH PLATED
- BUSHING FINISH:
"N" NICKEL PLATED (STANDARD)
"G" GOLD FLASH PLATED
- BUSHING TYPE:
"96" METAL BUSHING W/O THREAD
"76" METAL BUSHING WITH M6 x P0.5 THREAD
"95" METAL BUSHING WITH PLASTIC BUSHING CAP

- SCHEMATIC CODE:
Y
- NUT OPTION:
"0" WITHOUT NUT
"1" WITH ROUND TYPE NUT (M6 x P0.5)
"2" WITH HEXAGONAL NUT (M6 x P0.5)
- HOUSING COLOR:
"B" BLACK (STANDARD)

Ø3.5MM PHONE JACK

P/N	Dimension (m/m)	Pin Hole Layout (Jack Bottom View)	
8035**-97 8035**-77			
8035**-79			
Schematic Code	P/N	Bushing Dia.	Metric Thread
	8035**-97	Ø6.0MM	X
	8035**-77	Ø6.0MM	M6 x P0.5
	8035**-79	Ø6.0MM	X
Y			

8035-97**

8035-77**

8035-79**

ORDERING INFORMATION:

P/N 8035 $\frac{XX}{12} - \frac{XXX}{3} \frac{XXX}{456}$

1. TERMINAL FINISH:
"S" SILVER PLATED (STANDARD)
"G" GOLD FLASH PLATED
2. BUSHING FINISH:
"N" NICKEL PLATED (STANDARD)
"G" GOLD FLASH PLATED
"0" NO PLATING (FULLY PLASTIC BUSHING)
3. BUSHING TYPE:
"97" METAL BUSHING W/O THREAD
"77" METAL BUSHING WITH M6 x P0.5 THREAD
"79" FULLY PLASTIC BUSHING

4. SCHEMATIC CODE:
Y
5. NUT OPTION:
"0" WITHOUT NUT
"1" WITH ROUND TYPE NUT (M6 x P0.5)
"2" WITH HEXAGONAL NUT (M6 x P0.5)
6. HOUSING COLOR:
"B" BLACK (STANDARD)

Ø3.5MM PHONE JACK

Dimension (m/m)		Pin Hole Layout (Jack Bottom View)		
				<p>8035**-83</p> <p>8035**-80</p> <p>8035**-84</p>
Schematic Code	P/N	Bushing Dia.	Metric Thread	
<p>Y</p>	8035**-83	Ø6.0MM	x	
	8035**-80	Ø6.0MM	M6 x P0.5	
	8035**-84	Ø7.5MM	x	

ORDERING INFORMATION:

P/N 8035 $\frac{x}{1} \frac{x}{2} - \frac{x}{3} \frac{x}{4} \frac{x}{5} \frac{x}{6}$

1. TERMINAL FINISH:
"S" SILVER PLATED (STANDARD)
"G" GOLD FLASH PLATED
2. BUSHING FINISH:
"N" NICKEL PLATED (STANDARD)
"G" GOLD FLASH PLATED
3. BUSHING TYPE:
"83" METAL BUSHING W/O THREAD
"80" METAL BUSHING WITH M6 x P0.5 THREAD
"84" METAL BUSHING WITH PLASTIC BUSHING CAP

4. SCHEMATIC CODE:
Y
5. NUT OPTION:
"0" WITHOUT NUT
"1" WITH ROUND TYPE NUT (M6 x P0.5)
"2" WITH HEXAGONAL NUT (M6 x P0.5)
6. HOUSING COLOR:
"B" BLACK (STANDARD)

Ø3.5MM PHONE JACK

Dimension (m/m)		Pin Hole Layout (Jack Bottom View)			
			<p>8035**-86</p> <p>8035**-85</p>		
Schematic Code					
U	V	W	X	Y	Z

ORDERING INFORMATION:

P/N 8035 $\frac{1}{2}$ $\frac{3}{4}$ $\frac{5}{6}$ - $\frac{1}{2}$ $\frac{3}{4}$ $\frac{5}{6}$

- | | |
|--|--|
| <ol style="list-style-type: none"> 1. TERMINAL FINISH:
"S" SILVER PLATED (STANDARD)
"G" GOLD FLASH PLATED 2. BUSHING FINISH:
"N" NICKEL PLATED (STANDARD)
"G" GOLD FLASH PLATED 3. BUSHING TYPE:
"86" METAL BUSHING W/O THREAD
"85" METAL BUSHING WITH
M6 x P0.5 THREAD | <ol style="list-style-type: none"> 4. SCHEMATIC CODE:
U, V, W, X, Y, Z 5. NUT OPTION:
"0" WITHOUT NUT
"1" WITH ROUND TYPE NUT (M6 x P0.5)
"2" WITH HEXAGONAL NUT (M6 x P0.5) 6. HOUSING COLOR:
"B" BLACK (STANDARD) |
|--|--|

Ø3.5MM PHONE JACK

Dimension (m/m)		Pin Hole Layout (Jack Bottom View)				
			<p>8036**-54</p> <p>8036**-19</p>			
Schematic Code						
<p>U</p>	<p>V</p>	<p>W</p>	<p>X</p>	<p>Y</p>	<p>Z</p>	<p>8036**-82</p>

ORDERING INFORMATION:

P/N 8036 $\frac{xx}{12} - \frac{xxx}{3} \frac{xxx}{456}$

1. TERMINAL FINISH:

- "S" SILVER PLATED (STANDARD)
- "G" GOLD FLASH PLATED

2. BUSHING FINISH:

- "N" NICKEL PLATED (STANDARD)
- "G" GOLD FLASH PLATED
- "0" NO PLATING (FULLY PLASTIC BUSHING)

3. BUSHING TYPE:

- "54" PLASTIC BUSHING WITH METAL RING O.D. 5.0~5.5MM
- "19" PLASTIC BUSHING WITH METAL RING O.D. 6.0MM
- "82" FULLY PLASTIC BUSHING

4. SCHEMATIC CODE:

U, V, W, X, Y, Z

5. NUT OPTION:

"0" WITHOUT NUT

6. HOUSING COLOR:

- "B" BLACK (STANDARD)
- "N" GREEN
- "R" RED
- "U" BLUE

Ø3.5MM PHONE JACK

P/N	Dimension (m/m)	Pin Hole Layout (Jack Bottom View)	
8035**-93 8035**-94			 8035**-93
8035**-81 8035**-82			 8035**-94
Schematic Code			 8035**-81
			 8035**-82
X			

ORDERING INFORMATION:

P/N 8035 $\frac{xx}{12} - \frac{xxxx}{3456}$

- | | |
|--|---|
| <p>1. TERMINAL FINISH:
"S" SILVER PLATED (STANDARD)
"G" GOLD FLASH PLATED</p> <p>2. METAL RING FINISH:
"N" NICKEL PLATED (STANDARD)
"G" GOLD PLATING
"0" NO PLATING (FULLY PLASTIC BUSHING)</p> <p>3. BUSHING TYPE:
"93" PLASTIC BUSHING WITH METAL RING
O.D. 5.0~5.5MM
"81" DITTO
"94" FULLY PLASTIC BUSHING
"82" DITTO</p> | <p>4. SCHEMATIC CODE:
X</p> <p>5. NUT OPTION:
"0" WITHOUT NUT</p> <p>6. HOUSING COLOR:
"B" BLACK (STANDARD)
"A" GRAY
"N" GREEN
"R" RED
"U" BLUE
"V" IVORY</p> |
|--|---|

Ø3.5MM PHONE JACK

Dimension (m/m)		Pin Hole Layout (Jack Bottom View)	
Schematic Code			
A	B	C	D
E	F	G	H
I	8036**-02		

ORDERING INFORMATION:

P/N 8036 $\frac{xx}{12} - \frac{xxxx}{3456}$

- | | |
|--|--|
| <p>1. TERMINAL FINISH:
"S" SILVER PLATED (STANDARD)
"G" GOLD FLASH PLATED</p> <p>2. BUSHING FINISH:
"N" NICKEL PLATED (STANDARD)
"G" GOLD FLASH PLATED
"0" NO PLATING (FULLY PLASTIC BUSHING)</p> <p>3. BUSHING TYPE:
"01" PLASTIC BUSHING WITH METAL RING O.D. 5.0~5.5MM
"02" FULLY PLASTIC BUSHING</p> | <p>4. SCHEMATIC CODE:
A, B, C, D, E, F, G, H, I</p> <p>5. NUT OPTION:
"0" WITHOUT NUT</p> <p>6. HOUSING COLOR:
"B" BLACK (STANDARD)
"A" GRAY</p> |
|--|--|

Ø3.5MM PHONE JACK

P/N	Dimension (m/m)	Pin Hole Layout (Jack Bottom View)					
8036**-03							
8036**-04							
Schematic Code							
8036**-03							
8036**-04							
Code	U	V	W	X	Y	Z	8036**-04

ORDERING INFORMATION:

P/N 8036 $\begin{matrix} \text{xx} \\ \text{1 2} \end{matrix}$ - $\begin{matrix} \text{xx} \\ \text{3} \end{matrix}$ $\begin{matrix} \text{xx} \\ \text{4 5 6} \end{matrix}$

1. TERMINAL FINISH:
"S" SILVER PLATED (STANDARD)
"G" GOLD FLASH PLATED
2. BUSHING FINISH:
"0" NO PLATING (FULLY PLASTIC BUSHING)
3. BUSHING TYPE:
"03" FULLY PLASTIC BUSHING W/O SWITCH
"04" FULLY PLASTIC BUSHING WITH SWITCH

4. SCHEMATIC CODE:
U, V, W, X, Y, Z
5. NUT OPTION:
"0" WITHOUT NUT
6. HOUSING COLOR:
"B" BLACK (STANDARD)
"A" GRAY
"N" GREEN
"R" RED
"U" BLUE
"V" IVORY

Ø3.5MM PHONE JACK

P/N	Dimension (m/m)	Pin Hole Layout (Jack Bottom View)					
8036**-05							
8036**-06							
Schematic Code							
8036**-05							
8036**-06							
Code	U	V	W	X	Y	Z	

ORDERING INFORMATION:

P/N 8036 $\begin{matrix} \text{xx} \\ \text{12} \end{matrix}$ - $\begin{matrix} \text{xx} \\ \text{3} \end{matrix}$ $\begin{matrix} \text{xx} \\ \text{456} \end{matrix}$

1. TERMINAL FINISH:
"S" SILVER PLATED (STANDARD)
"G" GOLD FLASH PLATED
2. BUSHING FINISH:
"0" NO PLATING (FULLY PLASTIC BUSHING)
3. BUSHING TYPE:
"05" FULLY PLASTIC BUSHING W/O SWITCH
"06" FULLY PLASTIC BUSHING WITH SWITCH

4. SCHEMATIC CODE:
U, V, W, X, Y, Z
5. NUT OPTION:
"0" WITHOUT NUT
6. HOUSING COLOR:
"B" BLACK (STANDARD)
"A" GRAY
"N" GREEN
"R" RED
"U" BLUE
"V" IVORY

Ø3.5MM PHONE JACK

P/N	Dimension (m/m)	Pin Hole Layout (Jack Bottom View)					
8036**-20 8036**-21 8036**-22 8036**-24			<p>8036**-20</p> <p>8036**-21</p> <p>8036**-22</p>				
8036**-08 8036**-07			<p>8036**-21</p> <p>8036**-22</p>				
Schematic Code							
8036**-20 8036**-21 8036**-22 8036**-24			<p>8036**-24</p>				
8036**-08 8036**-07			<p>8036**-08</p> <p>8036**-07</p>				
Code	U	V	W	X	Y	Z	
P/N	Bushing Dia.		Metric Thread				
8036**-20 8036**-08	Ø6.0MM		X				
8036**-21 8036**-07	Ø6.0MM		M6 x P0.5				
8036**-22	Ø7.5MM		X				
8036**-24	Ø6.0MM		X				<p>8036**-07</p>

ORDERING INFORMATION:

P/N 8 0 3 6 $\frac{xx}{12}$ - $\frac{xxx}{3}$ $\frac{xxx}{456}$

- TERMINAL FINISH:
"S" SILVER PLATED (STANDARD)
"G" GOLD FLASH PLATED
- BUSHING FINISH:
"N" NICKEL PLATED (STANDARD)
"G" GOLD FLASH PLATED
- BUSHING TYPE:
"20" METAL BUSHING W/O THREAD
"08" DITTO, BUT WITH SWITCH
"21" METAL BUSHING WITH M6 x P0.5 THREAD
"07" DITTO, BUT WITH SWITCH
"22" METAL BUSHING WITH PLASTIC BUSHING CAP & METAL RING
"24" METAL BUSHING WITH PLASTIC BUSHING CAP
- SCHEMATIC CODE:
U, V, W, X, Y, Z
- NUT OPTION:
"0" WITHOUT NUT
"1" WITH ROUND TYPE NUT (M6 x P0.5)
"2" WITH HEXAGONAL NUT (M6 x P0.5)
- HOUSING COLOR:
"B" BLACK (STANDARD)
"A" GRAY
"N" GREEN
"R" RED
"U" BLUE
"V" IVORY

Ø3.5MM PHONE JACK

Dimension (m/m)		Pin Hole Layout (Jack Bottom View)			
			<p>8036**-10</p> <p>8036**-09</p> <p>8036**-12</p> <p>8036**-11</p> <p>8036**-14</p> <p>8036**-13</p>		
Schematic Code					
<p>U</p>	<p>V</p>	<p>W</p>	<p>X</p>	<p>Y</p>	<p>Z</p>

ORDERING INFORMATION:

P/N 8036 $\frac{x}{1} \frac{x}{2} - \frac{x}{3} \frac{x}{4} \frac{x}{5} \frac{x}{6}$

- | | |
|--|--|
| <ol style="list-style-type: none"> 1. TERMINAL FINISH:
"S" SILVER PLATED (STANDARD)
"G" GOLD FLASH PLATED 2. BUSHING FINISH:
"N" NICKEL PLATED (STANDARD)
"G" GOLD FLASH PLATED
"0" NO PLATING (FULLY PLASTIC BUSHING) 3. BUSHING TYPE:
"10" METAL BUSHING W/O THREAD
"09" METAL BUSHING WITH M6 x P0.5 THREAD
"12" PLASTIC BUSHING WITH METAL RING O.D. 5.0~5.5MM
"11" PLASTIC BUSHING WITH METAL RING O.D. 6.0MM
"14" PLASTIC BUSHING WITH M6 x P0.5 THREAD & METAL RING O.D. 5.5MM | <ol style="list-style-type: none"> "13" FULLY PLASTIC BUSHING 4. SCHEMATIC CODE:
U, V, W, X, Y, Z 5. NUT OPTION:
"0" WITHOUT NUT
"1" WITH ROUND TYPE NUT (M6 x P0.5)
"2" WITH HEXAGONAL NUT (M6 x P0.5) 6. HOUSING COLOR:
"B" BLACK (STANDARD)
"A" GRAY
"N" GREEN
"R" RED
"U" BLUE
"V" IVORY |
|--|--|

Ø3.5MM PHONE JACK

P/N	Dimension (m/m)	Pin Hole Layout (Jack Bottom View)				
8036**-15						
8036**-16						
Schematic Code						
8036**-15						
8036**-16						
Code	U	V	W	X	Y	Z

ORDERING INFORMATION:

P/N 8036 $\begin{matrix} \text{xx} \\ \text{12} \end{matrix}$ - $\begin{matrix} \text{xx} \\ \text{3} \end{matrix}$ $\begin{matrix} \text{xx} \\ \text{456} \end{matrix}$

1. TERMINAL FINISH:
"S" SILVER PLATED (STANDARD)
"G" GOLD FLASH PLATED
2. BUSHING FINISH:
"0" NO PLATING (FULLY PLASTIC BUSHING)
3. BUSHING TYPE:
"15" FULLY PLASTIC BUSHING W/O SWITCH
"16" FULLY PLASTIC BUSHING WITH SWITCH

4. SCHEMATIC CODE:
U, V, W, X, Y, Z
5. NUT OPTION:
"0" WITHOUT NUT
6. HOUSING COLOR:
"B" BLACK (STANDARD)
"A" GRAY
"N" GREEN
"R" RED
"U" BLUE
"V" IVORY

Ø3.5MM PHONE JACK

P/N	Dimension (m/m)	Pin Hole Layout (Jack Bottom View)					
8036**-17							
8036**-18							
Schematic Code							
8036**-15							
8036**-16							
Code	U	V	W	X	Y	Z	8036**-18

ORDERING INFORMATION:

P/N 8036 $\frac{xx}{12} - \frac{xxxx}{3456}$

- | | |
|--|---|
| <ol style="list-style-type: none"> 1. TERMINAL FINISH:
"S" SILVER PLATED (STANDARD)
"G" GOLD FLASH PLATED 2. BUSHING FINISH:
"0" NO PLATING (FULLY PLASTIC BUSHING) 3. BUSHING TYPE:
"17" FULLY PLASTIC BUSHING W/O SWITCH
"18" FULLY PLASTIC BUSHING WITH SWITCH | <ol style="list-style-type: none"> 4. SCHEMATIC CODE:
U, V, W, X, Y, Z 5. NUT OPTION:
"0" WITHOUT NUT 6. HOUSING COLOR:
"B" BLACK (STANDARD)
"A" GRAY
"N" GREEN
"R" RED
"U" BLUE
"V" IVORY |
|--|---|

Ø3.5MM PHONE JACK

Dimension (m/m)	Pin Hole Layout (Jack Bottom View)	
		<p style="text-align: center;">8036**-25</p>

Schematic Code

A	B	C	D	E	F

ORDERING INFORMATION:

P/N 8036 $\frac{xx}{12} - \frac{xx}{3} \frac{xxx}{456}$

- | | |
|---|---|
| <p>1. TERMINAL FINISH:
"S" SILVER PLATED (STANDARD)
"G" GOLD FLASH PLATED</p> <p>2. BUSHING FINISH:
"N" NICKEL PLATED (STANDARD)
"G" GOLD FLASH PLATED</p> <p>3. BUSHING TYPE:
"25" PLASTIC BUSHING WITH METAL RING</p> | <p>4. SCHEMATIC CODE:
A, B, C, D, E, F</p> <p>5. NUT OPTION:
"0" WITHOUT NUT</p> <p>6. HOUSING COLOR:
"B" BLACK (STANDARD)
"R" RED
"N" GREEN
"U" BLUE</p> |
|---|---|

Ø3.5MM PHONE JACK

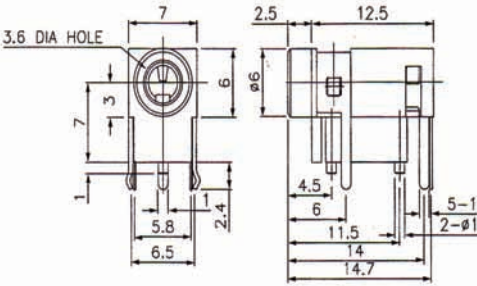
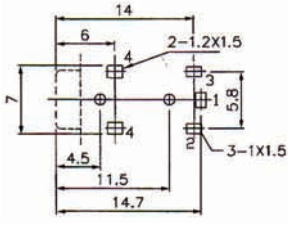
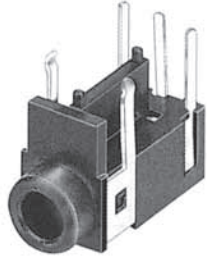
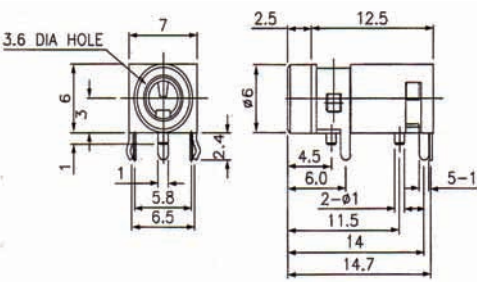
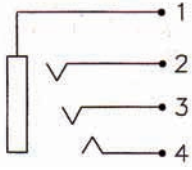
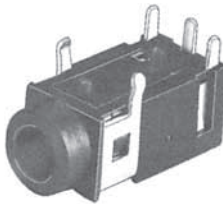
P/N	Dimension (m/m)	Pin Hole Layout (Jack Bottom View)	
8036**-26			 <p style="text-align: center;">8036**-26</p>
8036**-27		<p style="text-align: center;">Schematic Code</p>  <p style="text-align: center;">L</p>	 <p style="text-align: center;">8036**-27</p>

ORDERING INFORMATION:

P/N 8036 $\frac{xx}{12} - \frac{xxxx}{3456}$

- | | |
|--|--|
| <p>1. TERMINAL FINISH:
"S" SILVER PLATED (STANDARD)
"G" GOLD FLASH PLATED</p> <p>2. BUSHING FINISH:
"0" NO PLATING (FULLY PLASTIC BUSHING)</p> <p>3. BUSHING TYPE:
"26" FULLY PLASTIC BUSHING
"27" DITTO</p> | <p>4. SCHEMATIC CODE:
L</p> <p>5. NUT OPTION:
"0" WITHOUT NUT</p> <p>6. HOUSING COLOR:
"B" BLACK (STANDARD)
"R" RED
"N" GREEN
"U" BLUE</p> |
|--|--|

Ø3.5MM PHONE JACK

Dimension (m/m)		Pin Hole Layout (Jack Bottom View)	
Schematic Code			
<p>U V W X Y Z</p>			
NO.	Typical Series No.	Metal Shell	Solder Tail Option
1	8036**-32	2 Pin	Flat type
2	8036**-31	3 Pin	
3	8036**-34	2 Pin	Kink type
4	8036**-33	3 Pin	
5	8036**-36	2 Pin	Hook type
6	8036**-35	3 Pin	

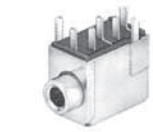

8036-32**



8036-31**



8036-34**



8036-33**



8036-36**



8036-35**

ORDERING INFORMATION:

P/N 8036 ¹₂ ^x₃ ^x₄ ^x₅ ^x₆

- | | |
|--|--|
| <ol style="list-style-type: none"> 1. TERMINAL FINISH:
"S" SILVER PLATED (STANDARD)
"G" GOLD FLASH PLATED 2. BUSHING FINISH:
"N" NICKEL PLATED (STANDARD)
"G" GOLD FLASH PLATED
"0" NO PLATING (FULLY PLASTIC BUSHING) 3. BUSHING TYPE:
"32" METAL BUSHING W/O THREAD
"31" METAL BUSHING WITH M6 x P0.5 THREAD
"34" PLASTIC BUSHING WITH METAL RING O.D. 5.0~5.5MM
"33" PLASTIC BUSHING WITH METAL RING O.D. 6.0MM
"36" PLASTIC BUSHING WITH M6 x P0.5 THREAD & METAL RING O.D. 5.5MM | <ol style="list-style-type: none"> "35" FULLY PLASTIC BUSHING 4. SCHEMATIC CODE:
U, V, W, X, Y, Z 5. NUT OPTION:
"0" WITHOUT NUT
"1" WITH ROUND TYPE NUT (M6 x P0.5)
"2" WITH HEXAGONAL NUT (M6 x P0.5) 6. HOUSING COLOR:
"B" BLACK (STANDARD)
"A" GRAY
"N" GREEN
"R" RED
"U" BLUE
"V" IVORY |
|--|--|

Ø3.5MM PHONE JACK

Dimension (m/m)		Pin Hole Layout (Jack Bottom View)				
			<p>8036**-37</p>			
Schematic Code						
						<p>8036**-38</p>
A	B	C	D	E	F	

ORDERING INFORMATION:

P/N 8036 $\frac{xx}{12} - \frac{xxx}{3} \frac{xxx}{456}$

- | | |
|---|---|
| <ol style="list-style-type: none"> 1. TERMINAL FINISH:
"S" SILVER PLATED (STANDARD)
"G" GOLD FLASH PLATED 2. BUSHING FINISH:
"N" NICKEL PLATED (STANDARD)
"G" GOLD FLASH PLATED
"0" NO PLATING (FULLY PLASTIC BUSHING) 3. BUSHING TYPE:
"37" PLASTIC BUSHING WITH
METAL RING O.D. 5.0~5.5MM
"38" FULLY PLASTIC BUSHING | <ol style="list-style-type: none"> 4. SCHEMATIC CODE:
A, B, C, D, E, F 5. NUT OPTION:
"0" WITHOUT NUT 6. HOUSING COLOR:
"B" BLACK (STANDARD) |
|---|---|

Ø3.5MM PHONE JACK

P/N	Dimension (m/m)		
8036** <u>-39-2P</u>			
8036** <u>-40-2P</u>			<p><u>8036**<u>-39-2P</u></u></p>
Pin Hole Layout (Jack Bottom View)		Schematic Code	
		<p>M</p>	

ORDERING INFORMATION:

P/N 8036 $\frac{x}{1} \frac{x}{2} - \frac{x}{3} \frac{x}{4} \frac{M}{5} \frac{2}{6} \frac{x}{x}$

- 1. TERMINAL FINISH:
"S" SILVER PLATED (STANDARD)
"G" GOLD FLASH PLATED
- 2. BUSHING FINISH:
"N" NICKEL PLATED (STANDARD)
"G" GOLD FLASH PLATED
- 3. BUSHING TYPE:
"39" METAL BUSHING WITH METAL BUSHING CAP O.D. 6.0MM
"40" PLASTIC BUSHING WITH METAL RING O.D. 5.0~5.5MM

- 4. SCHEMATIC CODE:
M
- 5. NO. OF PORTS:
"2" 2 PORTS
- 6. HOUSING COLOR CODE ARRANGEMENT (A→B):
"B" BLACK (STANDARD)
"N" GREEN (PC99-577C)
"U" BLUE (PC99-284C)
"P" PINK (PC99-701C)
"O" ORANGE (PC99-157C)

Ø3.5MM PHONE JACK

P/N	Dimension (m/m)	
8036** <u>-39</u> -3P		
8036** <u>-40</u> -3P		
Pin Hole Layout (Jack Bottom View)	Schematic Code	
	<p style="text-align: center;">M</p>	<p style="text-align: center;">8036**<u>-40</u>-3P</p>

ORDERING INFORMATION:

P/N 8036 $\frac{xx}{12}$ - $\frac{xx}{3}$ $\frac{M}{4}$ $\frac{3}{5}$ $\frac{xxx}{6}$

1. TERMINAL FINISH:

- "S" SILVER PLATED (STANDARD)
- "G" GOLD FLASH PLATED

2. BUSHING FINISH:

- "N" NICKEL PLATED (STANDARD)
- "G" GOLD FLASH PLATED

3. BUSHING TYPE:

- "39" METAL BUSHING WITH METAL BUSHING CAP O.D. 6.0MM
- "40" PLASTIC BUSHING WITH METAL RING O.D. 5.0~5.5MM

4. SCHEMATIC CODE:

M

5. NO. OF PORTS:

"3" 3 PORTS

6. HOUSING COLOR CODE ARRANGEMENT

- (A→B→C):
- "B" BLACK (STANDARD)
- "N" GREEN (PC99-577C)
- "U" BLUE (PC99-284C)
- "P" PINK (PC99-701C)
- "O" ORANGE (PC99-157C)

Ø3.5MM PHONE JACK

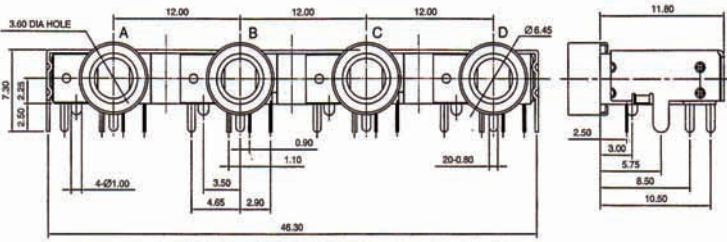
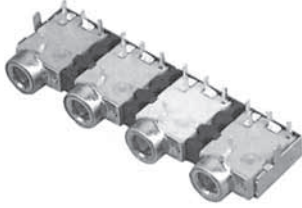
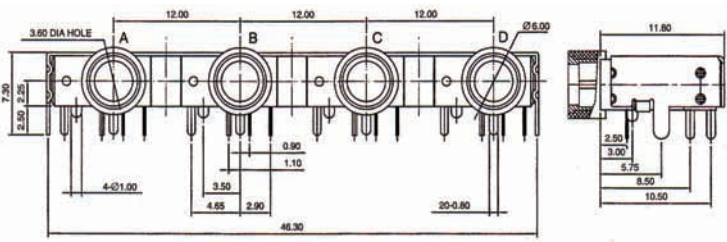
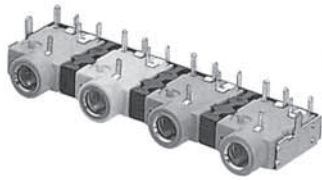
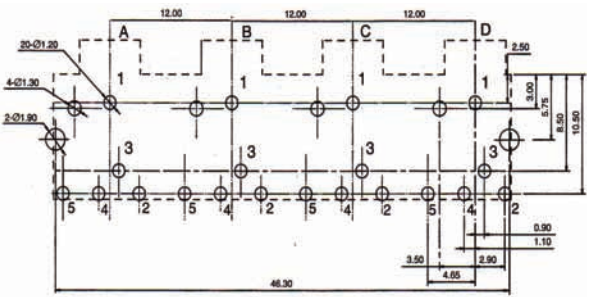
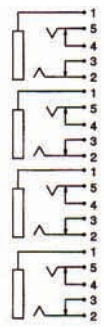
P/N	Dimension (m/m)	
8036** <u>-39-4P</u>		
8036** <u>-40-4P</u>		<p data-bbox="1193 645 1385 678"><u>8036**<u>-39-4P</u></u></p> 
Pin Hole Layout (Jack Bottom View)		Schematic Code
		 <p data-bbox="909 1361 949 1395">M</p>

ORDERING INFORMATION:

P/N 8036 xx - xx M 4 xxxx
12 3 4 5 6

1. TERMINAL FINISH:
 "S" SILVER PLATED (STANDARD)
 "G" GOLD FLASH PLATED
2. BUSHING FINISH:
 "N" NICKEL PLATED (STANDARD)
 "G" GOLD FLASH PLATED
3. BUSHING TYPE:
 "39" METAL BUSHING WITH
 METAL BUSHING CAP O.D. 6.0MM
 "40" PLASTIC BUSHING WITH
 METAL RING O.D. 5.0~5.5MM

4. SCHEMATIC CODE:
 M
5. NO. OF PORTS:
 "4" 4 PORTS
6. HOUSING COLOR CODE ARRANGEMENT
 (A→B→C→D):
 "B" BLACK (STANDARD)
 "N" GREEN (PC99-577C)
 "U" BLUE (PC99-284C)
 "P" PINK (PC99-701C)
 "O" ORANGE (PC99-157C)

Ø3.5MM PHONE JACK

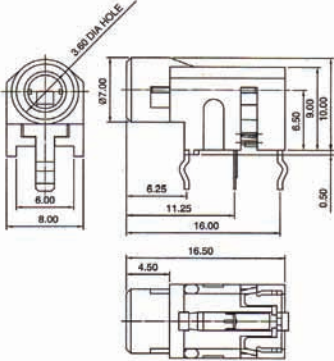
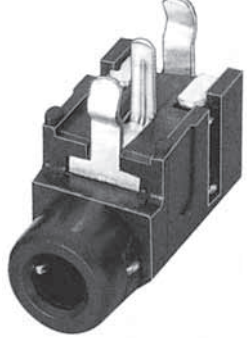
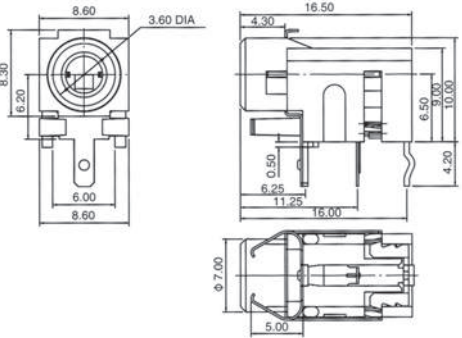
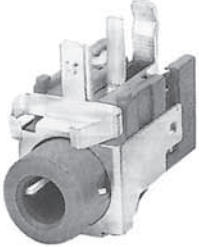
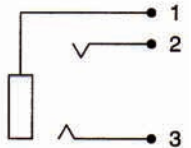
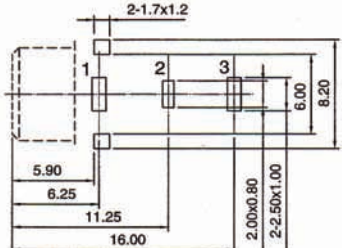
P/N	Dimension (m/m)	
8036**-57		
8036**-87		
Schematic Code	Pin Hole Layout (Jack Bottom View)	
		
X		

ORDERING INFORMATION:

P/N 8036 $\frac{xx}{12} - \frac{xxxx}{3456}$

1. TERMINAL FINISH:
"S" SILVER PLATED (STANDARD)
"G" GOLD FLASH PLATED
2. BUSHING FINISH:
"0" NO PLATING (FULLY PLASTIC BUSHING)
3. BUSHING TYPE:
"57" FULLY PLASTIC BUSHING
"87" DITTO

4. SCHEMATIC CODE:
X
5. NUT OPTION:
"0" WITHOUT NUT
6. HOUSING COLOR:
"B" BLACK (STANDARD)
"R" RED
"N" GREEN
"U" BLUE

Ø3.5MM PHONE JACK

P/N	Dimension (m/m)	Pin Hole Layout (Jack Bottom View)			
8036**-61					
8036**-62					
Schematic Code					
U	V	W	X	Y	Z

8036-61**

8036-62**

ORDERING INFORMATION:

P/N 8036 $\frac{xx}{12} - \frac{xxxx}{3456}$

1. TERMINAL FINISH:
"S" SILVER PLATED (STANDARD)
"G" GOLD FLASH PLATED
2. BUSHING FINISH:
"0" NO PLATING (FULLY PLASTIC BUSHING)
3. BUSHING TYPE:
"61" FULLY PLASTIC BUSHING
"62" DITTO

4. SCHEMATIC CODE:
U, V, W, X, Y, Z
5. NUT OPTION:
"0" WITHOUT NUT
6. HOUSING COLOR:
"B" BLACK (STANDARD)
"A" GRAY
"N" GREEN
"R" RED
"U" BLUE
"V" IVORY

Ø3.5MM PHONE JACK

Dimension (m/m)		Pin Hole Layout (Jack Bottom View)			
			<p>8036**-65</p> <p>8036**-66</p> <p>8036**-67</p> <p>8036**-68</p>		
Schematic Code					
U	V	W	X	Y	Z

ORDERING INFORMATION:

P/N 8036 $\frac{xx}{12} - \frac{xxx}{3} \frac{xxx}{456}$

- | | |
|--|--|
| <ol style="list-style-type: none"> 1. TERMINAL FINISH:
"S" SILVER PLATED (STANDARD)
"G" GOLD FLASH PLATED 2. BUSHING FINISH:
"N" NICKEL PLATED (STANDARD)
"G" GOLD FLASH PLATED 3. BUSHING TYPE:
"65" METAL BUSHING W/O THREAD
"66" METAL BUSHING WITH M6 x P0.5
"67" METAL BUSHING WITH
PLASTIC BUSHING CAP & METAL RING
"68" METAL BUSHING WITH
PLASTIC BUSHING CAP | <ol style="list-style-type: none"> 4. SCHEMATIC CODE:
U, V, W, X, Y, Z 5. NUT OPTION:
"0" WITHOUT NUT
"1" WITH ROUND TYPE NUT (M6 x P0.5)
"2" WITH HEXAGONAL NUT (M6 x P0.5) 6. HOUSING COLOR:
"B" BLACK (STANDARD)
"A" GRAY
"N" GREEN
"R" RED
"U" BLUE
"V" IVORY |
|--|--|

Ø3.5MM PHONE JACK

P/N	Dimension (m/m)	Pin Hole Layout (Jack Bottom View)			
8036**-69					
				8036**-69	
8036**-70					
				8036**-70	
Schematic Code					
U	V	W	X	Y	Z

ORDERING INFORMATION:

P/N 8036 $\frac{xx}{12} - \frac{xxx}{3} \frac{xxx}{456}$

- TERMINAL FINISH:
"S" SILVER PLATED (STANDARD)
"G" GOLD FLASH PLATED
- BUSHING FINISH:
"N" NICKEL PLATED (STANDARD)
"G" GOLD FLASH PLATED
- BUSHING TYPE:
"69" PLASTIC BUSHING WITH METAL RING O.D. 5.0~5.5MM
"70" METAL BUSHING WITH METAL BUSHING CAP O.D. 6.0MM

- SCHEMATIC CODE:
U, V, W, X, Y, Z
- NUT OPTION:
"0" WITHOUT NUT
- HOUSING COLOR:
"B" BLACK (STANDARD)
"A" GRAY
"N" GREEN
"R" RED
"U" BLUE
"V" IVORY

Ø3.5MM PHONE JACK

Dimension (m/m)

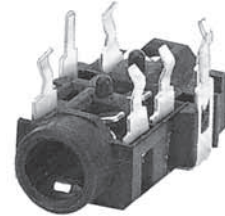
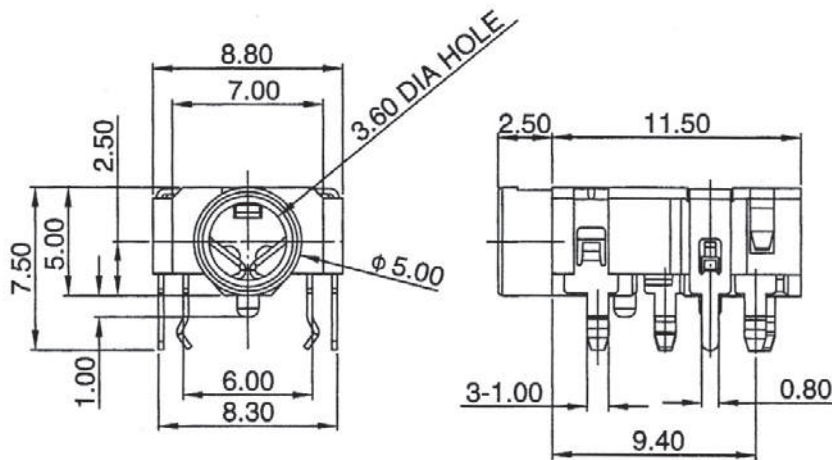

8036**-74

Pin Hole Layout (Jack Bottom View)

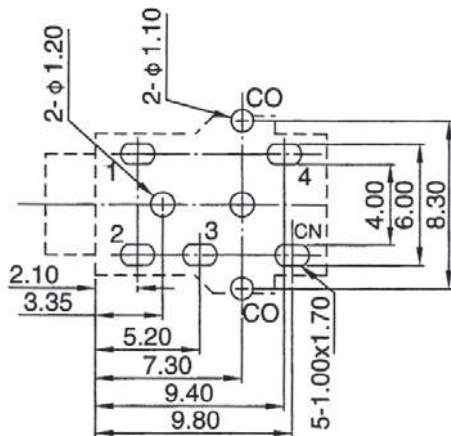

Schematic Code

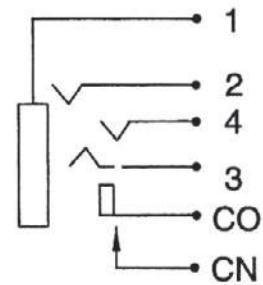

ORDERING INFORMATION:

P/N 8036 $\frac{xx}{12} - \frac{xxxxx}{3456}$

1. TERMINAL FINISH:
"S" SILVER PLATED (STANDARD)
"G" GOLD FLASH PLATED
2. BUSHING FINISH:
"0" NO PLATING (FULLY PLASTIC BUSHING)
3. JACK CODE:
"74" FULLY PLASTIC BUSHING
4. SCHEMATIC CODE:
D

5. NUT OPTION:
"0" WITHOUT NUT
6. HOUSING COLOR:
"B" BLACK (STANDARD)

Ø3.5MM PHONE JACK

P/N	Dimension (m/m)	Pin Hole Layout (Jack Bottom View)	
8036**-77			
8036**-78 8036**-79			
Schematic Code		P/N	Bushing Dia.
		8036**-77	Ø7.0MM
		8036**-78	Ø6.0MM
A	B	8036**-79	Ø7.0MM

8036-77**

8036-78**

8036-79**

ORDERING INFORMATION:

P/N 8036 $\begin{matrix} \text{xx} \\ \text{1 2} \end{matrix}$ - $\begin{matrix} \text{xx} \\ \text{3} \end{matrix}$ $\begin{matrix} \text{xx} \\ \text{4 5 6} \end{matrix}$

1. TERMINAL FINISH:
"S" SILVER PLATED (STANDARD)
"G" GOLD FLASH PLATED
2. BUSHING FINISH:
"0" NO PLATING (FULLY PLASTIC BUSHING)
3. BUSHING TYPE:
"77" FULLY PLASTIC BUSHING
"78" DITTO
"79" DITTO

4. SCHEMATIC CODE:
A, B, C
5. NUT OPTION:
"0" WITHOUT NUT
6. HOUSING COLOR:
"B" BLACK (STANDARD)
"A" GRAY

Ø3.5MM PHONE JACK

Dimension (m/m)

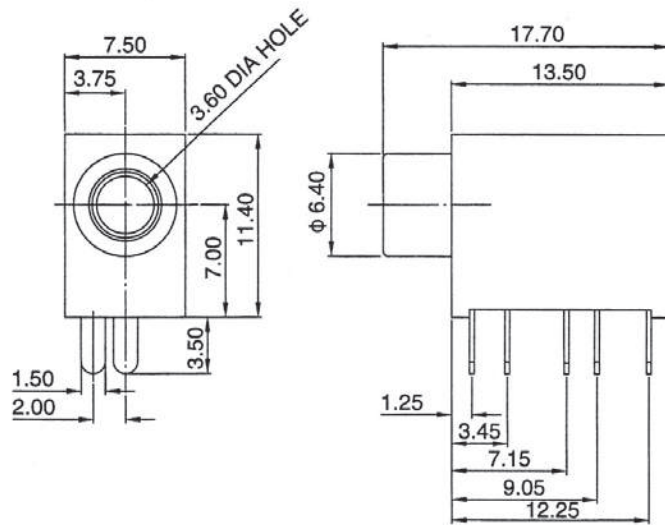

8036** -88

Pin Hole Layout (Jack Bottom View)

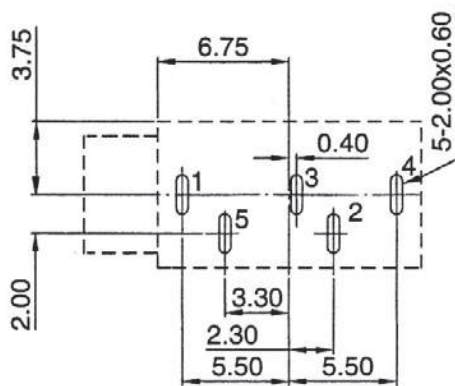

Schematic Code

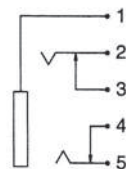

U

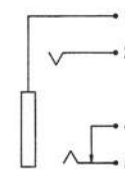

V

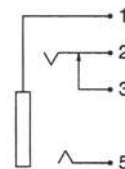

W

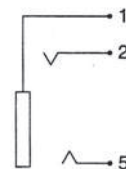

X

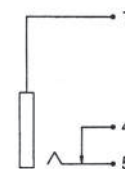

Y



Z

ORDERING INFORMATION:

P/N 8036 $\frac{xx}{12} - \frac{xxxx}{3456}$

1. TERMINAL FINISH:
"S" SILVER PLATED (STANDARD)
"G" GOLD FLASH PLATED
2. BUSHING FINISH:
"N" NICKEL PLATED (STANDARD)
"G" GOLD FLASH PLATED
3. JACK CODE:
"88" PLASTIC BUSHING WITH METAL RING
" " PLASTIC BUSHING WITH M8*P0.5 THREAD
4. SCHEMATIC CODE:
U, V, W, X, Y, Z

5. NUT OPTION:
"0" WITHOUT NUT
6. HOUSING COLOR:
"A" GRAY
"B" BLACK

Ø3.5MM MONO PHONE JACK

SPECIFICATIONS

1. **Withstanding Voltage:** AC500V 60Hz for 1minute
2. **Insulation Resistance:** 100MΩ (min.) at 500VDC
3. **Contact Resistance:** 30mΩ (max.)
4. **Insertion & Extraction force:** 0.4 ~ 2.0kgs(Initial) ;
0.3 ~ 2.0kgs(After life test)

MATERIALS

1. **Housing:** Thermoplastic
 2. **Barrel:** Nickel plating
 3. **Terminal:** Brass/Copper alloy Silver plating.
- * RoHS & REACH compliant.

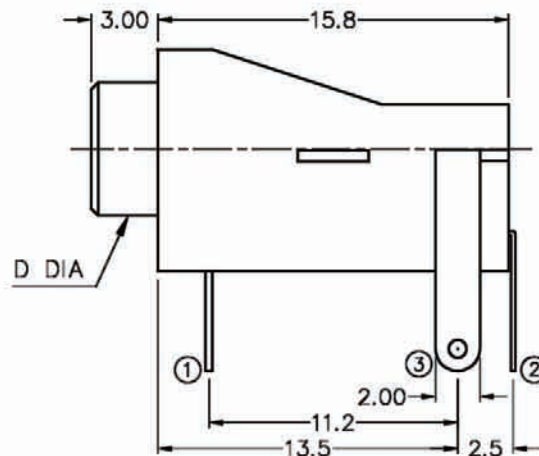
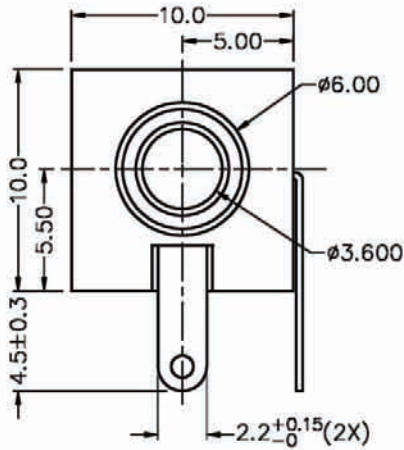
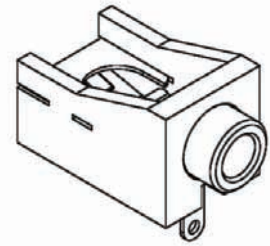

Y	THREADED	FLASHED
	M6X0.5	Ø6.0
SCHEMATIC		

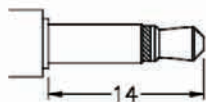

MATING PLUG

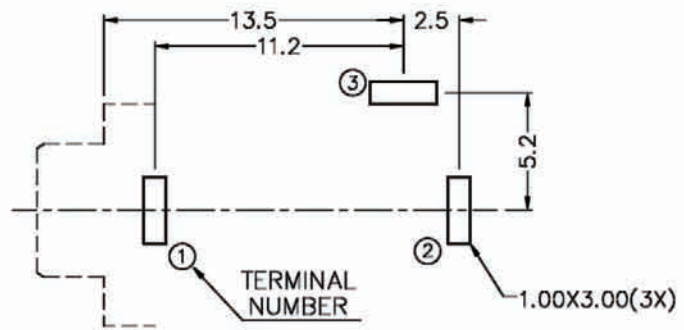

Recommended P.C.Board Layout

ORDERING INFORMATION:

P/N 8034 $\frac{M2}{1}$ - $\frac{H02}{2}$ $\frac{Y}{3}$ $\frac{x}{4}$ $\frac{B}{5}$

1. PHONE JACK TYPE:
"M2" FOR MATING MONO PLUG
2. JACK CODE:
H02
3. SCHEMATIC CODE:
Y
4. BUSHING TYPE:
"0" FULLY PLASTIC BUSHING (NO NUT NEEDED)
"9" METAL BUSHING M6*P0.5 THREADED W/O NUT
5. HOUSING COLOR:
"B" BLACK (STANDARD)

NOTE: P/N 8034M2-NUT is Matching Nut (M6*P0.5)

Ø3.5MM MONO PHONE JACK

SPECIFICATIONS

1. **Withstanding Voltage:** AC500V 60Hz for 1minute
2. **Insulation Resistance:** 100MΩ (min.) at 500VDC
3. **Contact Resistance:** 30mΩ (max.)
4. **Insertion & Extraction force:** 0.4 ~ 2.0kgs(Initial) ;
0.3 ~ 2.0kgs(After life test)

MATERIALS

1. **Housing:** Thermoplastic
 2. **Barrel:** Nickel plating
 3. **Terminal:** Brass/Copper alloy Silver plating.
- * RoHS & REACH compliant.

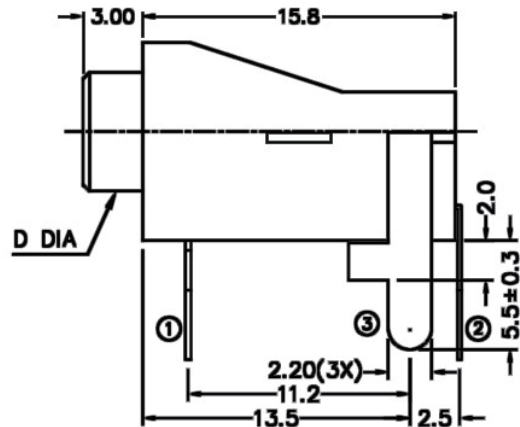
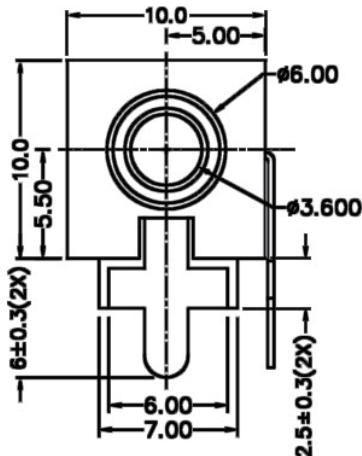

D DIA	THREADED	FLASHED
	M6X0.5	Ø6.0
SCHEMATIC		

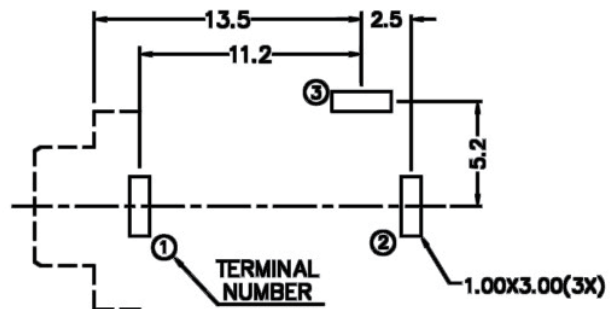

Recommended P.C.Board Layout

ORDERING INFORMATION:

P/N 8034 $\frac{M2}{1}$ - $\frac{H03}{2}$ $\frac{Y}{3}$ $\frac{x}{4}$ $\frac{B}{5}$

1. PHONE JACK TYPE:
"M2" FOR MATING MONO PLUG
2. JACK CODE:
H03
3. SCHEMATIC CODE:
Y
4. BUSHING TYPE:
"0" FULLY PLASTIC BUSHING (NO NUT NEEDED)
"9" METAL BUSHING M6*P0.5 THREADED W/O NUT
5. HOUSING COLOR:
"B" BLACK (STANDARD)

NOTE: P/N 8034M2-NUT is Matching Nut (M6*P0.5)

Ø3.5MM MONO PHONE JACK

SPECIFICATIONS

1. **Withstanding Voltage:** AC500V 60Hz for 1minute
2. **Insulation Resistance:** 100MΩ (min.) at 500VDC
3. **Contact Resistance:** 30mΩ (max.)
4. **Insertion & Extraction force:** 0.4 ~ 2.0kgs(Initial) ;
0.3 ~ 2.0kgs(After life test)

MATERIALS

1. **Housing:** Thermoplastic
 2. **Barrel:** Nickel plating
 3. **Terminal:** Brass/Copper alloy Silver plating.
- * RoHS & REACH compliant.

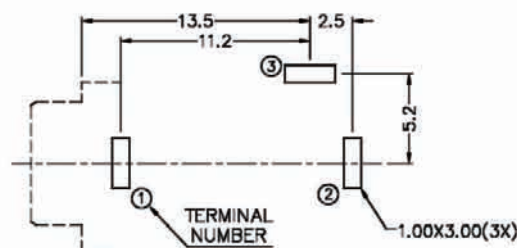
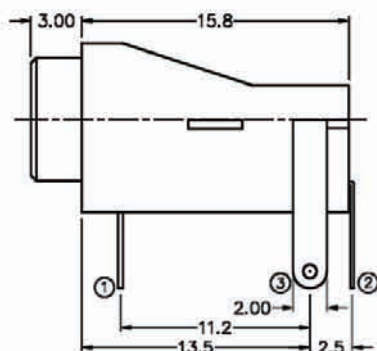
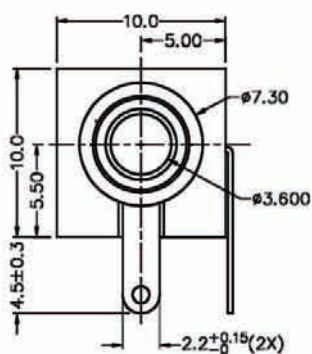
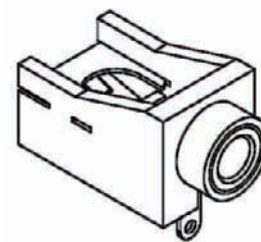

Recommended P.C.Board Layout

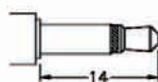

MATING PLUG

ORDERING INFORMATION:

P/N **8034** M2 - H04 Y0 B
1 2 3 4 5

1. PHONE JACK TYPE:
"M2" FOR MATING MONO PLUG
2. JACK CODE:
H04
3. SCHEMATIC CODE:
Y
4. BUSHING TYPE:
"0" FULLY PLASTIC BUSHING (NO NUT NEEDED)
5. HOUSING COLOR:
"B" BLACK (STANDARD)

Ø3.5MM STEREO PHONE JACK

SPECIFICATIONS

1. **Rating:** 1A 12VDC
2. **Withstanding voltage:**
AC 500V, 60Hz for 1 minute
3. **Insulation resistance (initial):** 100MΩ(min.) at 500V DC
4. **Contact resistance (initial):**
30mΩ(max.) at AC 100mA (max.) 1 KHz
5. **Insertion & Extraction force:**
Initial : 0.3 to 3.0Kgs
After life test: 0.2 to 3.0Kgs

MATERIALS

1. **Housing:** Thermoplastic
 2. **Center pin:** Nickel plating
 3. **Terminal:** Brass/Copper alloy Silver plating.
- * RoHS & REACH compliant.

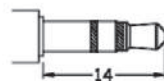
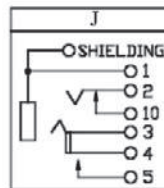
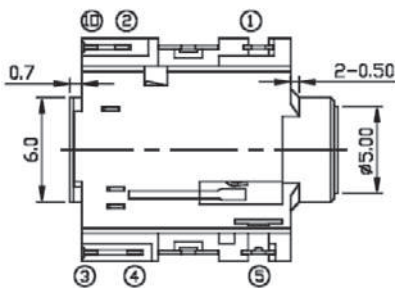
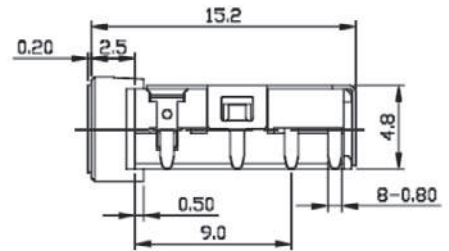
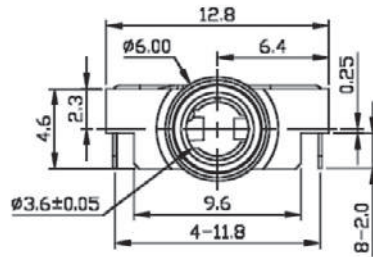
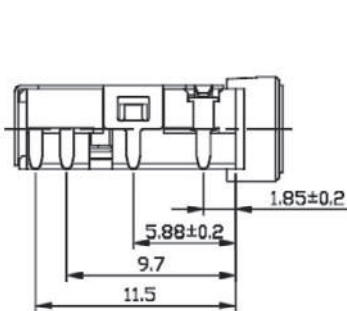
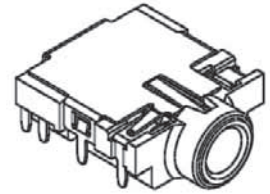

MATING PLUG

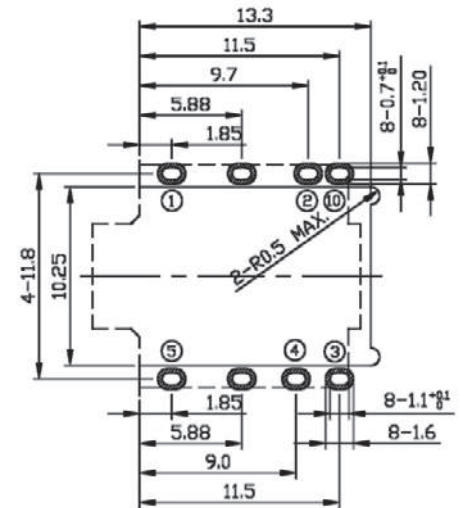

Recommended P.C.Board Layout

ORDERING INFORMATION:

P/N **8034** $\frac{G3}{1}$ - $\frac{V05}{2}$ $\frac{J6}{3}$ $\frac{B}{4}$ $\frac{B}{5}$

1. PHONE JACK TYPE:
"G3" GOLD PLATED FOR MATING 3 POLE STEREO PLUG
2. JACK CODE:
V05 (SHIELDED)
3. SCHEMATIC CODE:
J
4. BUSHING TYPE:
"6" PLASTIC BUSHING WITH METAL RING
5. HOUSING COLOR:
"B" BLACK (STANDARD)

Ø3.5MM STEREO PHONE JACK

SPECIFICATIONS

1. **Rating:** 1A 12VDC
2. **Withstanding voltage:**
AC 500V, 60Hz for 1 minute
3. **Insulation resistance (initial):** 100MΩ(min.) at 500V DC
4. **Contact resistance (initial):**
30mΩ(max.) at AC 100mA (max.) 1 KHz
5. **Insertion & Extraction force:**
Initial : 0.3 to 3.0Kgs
After life test: 0.2 to 3.0Kgs

MATERIALS

1. **Housing:** Thermoplastic
 2. **Center pin:** Nickel plating
 3. **Terminal:** Brass/Copper alloy Silver plating.
- * **RoHS & REACH compliant.**

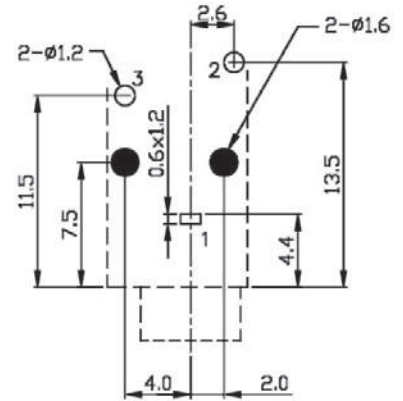
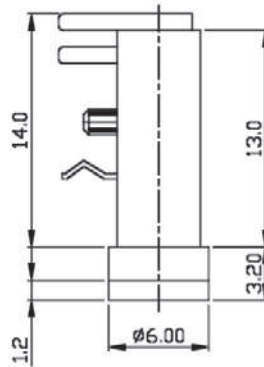
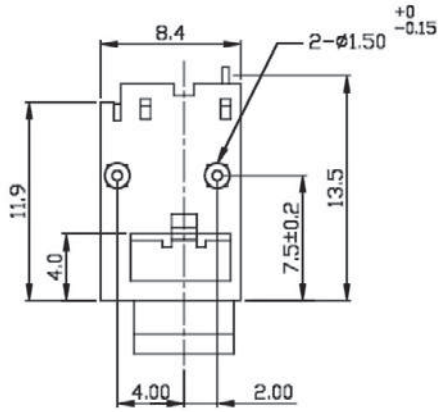

Recommended P.C.Board Layout

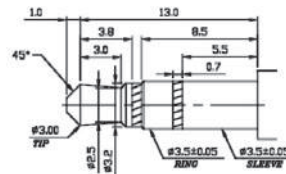
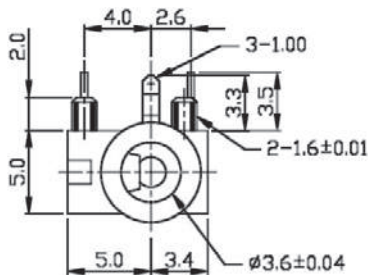

MATING PLUG

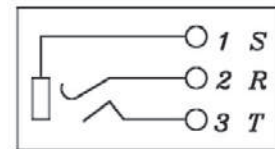

ORDERING INFORMATION:

P/N 8034S3 - V11 X 8 B
1 2 3 4 5

1. PHONE JACK TYPE:
"S3" FOR MATING 3 POLE STEREO PLUG
2. JACK CODE:
V11
3. SCHEMATIC CODE:
X
4. BUSHING TYPE:
"8" METAL BUSHING WITHOUT THREAD
5. HOUSING COLOR:
"B" BLACK (STANDARD)

Ø3.5MM STEREO PHONE JACK

SPECIFICATIONS

1. **Rating:** 1A 12VDC
2. **Withstanding voltage:**
AC 500V, 60Hz for 1 minute
3. **Insulation resistance (initial):** 100MΩ(min.) at 500V DC
4. **Contact resistance (initial):**
30mΩ(max.) at AC 100mA (max.) 1 KHz
5. **Insertion & Extraction force:**
Initial : 0.3 to 3.0Kgs
After life test: 0.2 to 3.0Kgs

MATERIALS

1. **Housing:** Thermoplastic
 2. **Center pin:** Nickel plating
 3. **Terminal:** Brass/Copper alloy Silver plating.
- * **RoHS & REACH compliant.**

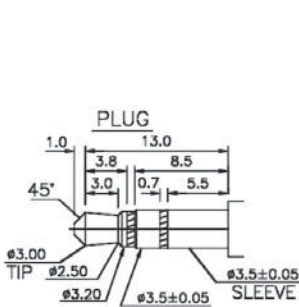
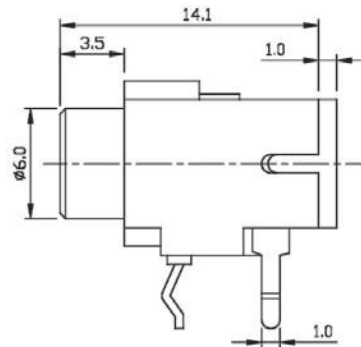
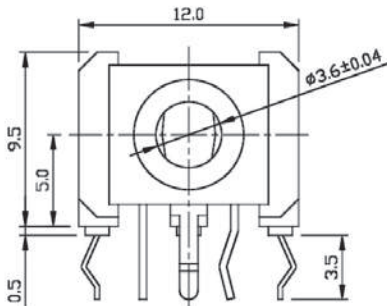

MATING PLUG

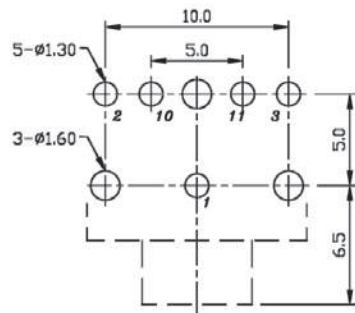

Recommended P.C.Board Layout

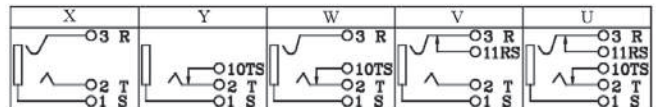

ORDERING INFORMATION:

P/N 8034 $\frac{S3}{1}$ - $\frac{V12}{2}$ x $\frac{9B}{345}$

1. PHONE JACK TYPE:
"S3" FOR MATING 3 POLE STEREO PLUG
2. JACK CODE:
V12
3. SCHEMATIC CODE:
U, V, W, X, Y
4. BUSHING TYPE:
"9" METAL BUSHING M6*P0.5 THREADED W/O NUT
5. HOUSING COLOR:
"B" BLACK (STANDARD)

NOTE: STEREO = U, V, W, X & MONO = Y

Ø3.5MM STEREO PHONE JACK

SPECIFICATIONS

1. **Rating:** 1A 12VDC
2. **Withstanding voltage:**
AC 500V, 60Hz for 1 minute
3. **Insulation resistance (initial):** 100MΩ(min.) at 500V DC
4. **Contact resistance (initial):**
30mΩ(max.) at AC 100mA (max.) 1 KHz
5. **Insertion & Extraction force:**
Initial : 0.3 to 3.0Kgs
After life test: 0.2 to 3.0Kgs

MATERIALS

1. **Housing:** Thermoplastic
 2. **Center pin:** Nickel plating
 3. **Terminal:** Brass/Copper alloy Silver plating.
- * **RoHS & REACH compliant.**

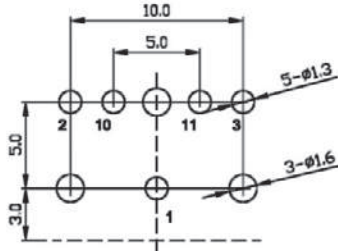
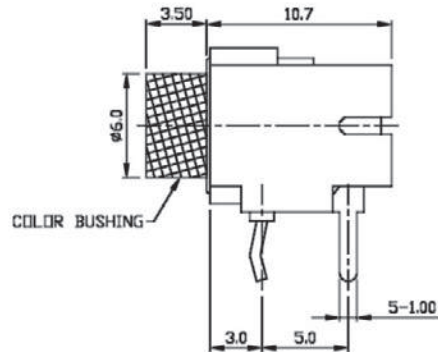
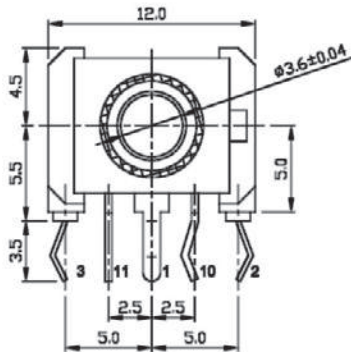

Recommended P.C.Board Layout

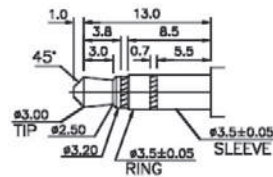

MATING PLUG

X	Y	W	V	U

ORDERING INFORMATION:

P/N 8034 $\frac{S3}{T}$ - $\frac{V13}{2}$ x $\frac{0B}{345}$

1. PHONE JACK TYPE:
"S3" FOR MATING 3 POLE STEREO PLUG
2. JACK CODE:
V13 (WITHOUT BACK COVER)
3. SCHEMATIC CODE:
U, V, W, X, Y
4. BUSHING TYPE:
"0" FULLY PLASTIC BUSHING (NO NUT NEEDED)
5. HOUSING COLOR:
"B" BLACK (STANDARD)

NOTE: STEREO = U, V, W, X & MONO = Y

Ø3.5MM STEREO PHONE JACK

SPECIFICATIONS

1. **Rating:** 1A 12VDC
2. **Withstanding voltage:**
AC 500V, 60Hz for 1 minute
3. **Insulation resistance (initial):** 100MΩ(min.) at 500V DC
4. **Contact resistance (initial):**
30mΩ(max.) at AC 100mA (max.) 1 KHz
5. **Insertion & Extraction force:**
Initial : 0.3 to 3.0Kgs
After life test: 0.2 to 3.0Kgs

MATERIALS

1. **Housing:** Thermoplastic
 2. **Center pin:** Nickel plating
 3. **Terminal:** Brass/Copper alloy Silver plating.
- * **RoHS & REACH compliant.**

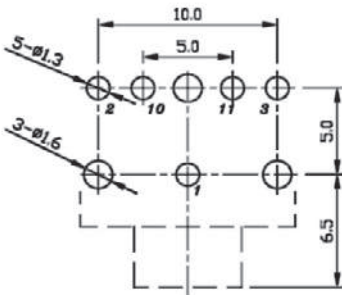
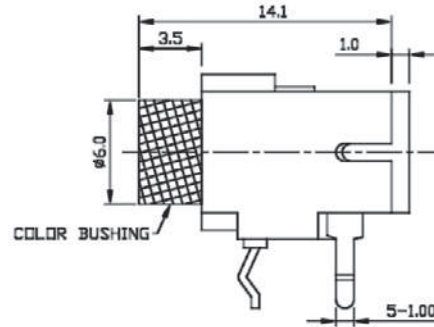
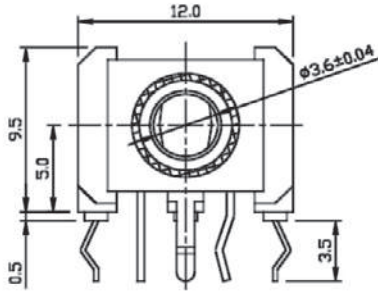

Recommended P.C.Board Layout

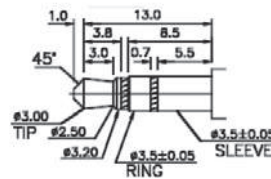

MATING PLUG

X	Y	W	V	U

ORDERING INFORMATION:

P/N 8034S3 - V14 x 0 B
T 2 3 4 5

1. **PHONE JACK TYPE:**
"S3" FOR MATING 3 POLE STEREO PLUG
2. **JACK CODE:**
V14 (WITH BACK COVER)
3. **SCHEMATIC CODE:**
U, V, W, X, Y
4. **BUSHING TYPE:**
"0" FULLY PLASTIC BUSHING (NO NUT NEEDED)
5. **HOUSING COLOR:**
"B" BLACK (STANDARD)

NOTE: STEREO = U, V, W, X & MONO = Y

Ø3.5MM STEREO PHONE JACK

SPECIFICATIONS

- 1. **Rating:** 1A 12VDC
- 2. **Withstanding voltage:**
AC 500V, 60Hz for 1 minute
- 3. **Insulation resistance (initial):** 100MΩ(min.) at 500V DC
- 4. **Contact resistance (initial):**
30mΩ(max.) at AC 100mA (max.) 1 KHz
- 5. **Insertion & Extraction force:**
Initial : 0.3 to 3.0Kgs
After life test: 0.2 to 3.0Kgs

MATERIALS

- 1. **Housing:** Thermoplastic
 - 2. **Center pin:** Nickel plating
 - 3. **Terminal:** Brass/Copper alloy Silver plating.
- * RoHS & REACH compliant.

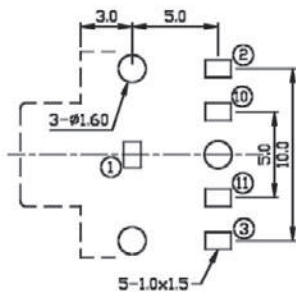
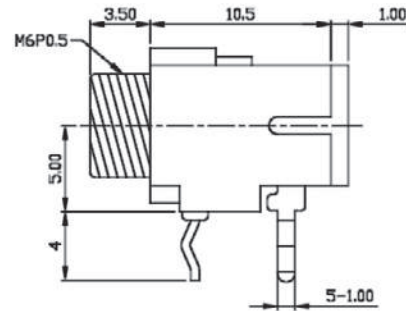
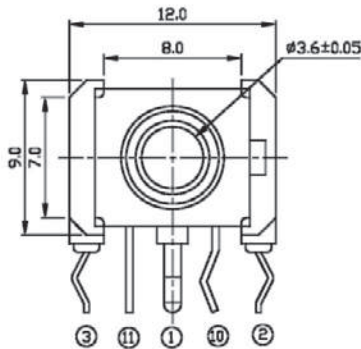
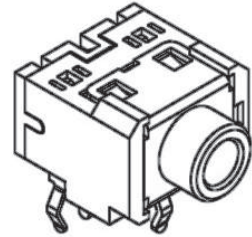

Recommended P.C.Board Layout

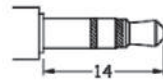

MATING PLUG

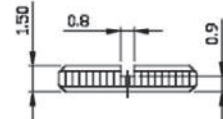
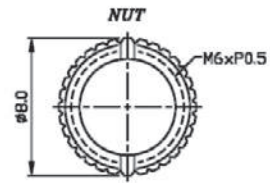

X	Y	W	V	U
○3 R	○10TS	○3 R	○3 R	○3 R
○2 T	○2 T	○2 T	○11RS	○11RS
○1 S	○1 S	○1 S	○2 T	○10TS
			○1 S	○2 T
				○1 S

ORDERING INFORMATION:

P/N 8034 $\frac{S3}{1}$ - $\frac{V15}{2}$ x $\frac{1}{3}$ $\frac{1}{4}$ $\frac{B}{5}$

- 1. PHONE JACK TYPE:
"S3" FOR MATING 3 POLE STEREO PLUG
- 2. JACK CODE:
V15
- 3. SCHEMATIC CODE:
U, V, W, X, Y
- 4. BUSHING TYPE:
"1" WITH ROUND TYPE NUT M6*P0.5
- 5. HOUSING COLOR:
"B" BLACK (STANDARD)

NOTE: STEREO = U, V, W, X & MONO = Y

Ø3.5MM STEREO PHONE JACK

SPECIFICATIONS

1. Rating: 1A 12VDC

2. Withstanding voltage:

AC 500V, 60Hz for 1 minute

3. Insulation resistance (initial): 100MΩ(min.) at 500V DC

4. Contact resistance (initial):

30mΩ(max.) at AC 100mA (max.) 1 KHz

5. Insertion & Extraction force:

Initial : 0.3 to 3.0Kgs

After life test: 0.2 to 3.0Kgs

MATERIALS

1. Housing: Thermoplastic

2. Center pin: Nickel plating

3. Terminal: Brass/Copper alloy Silver plating.

* RoHS & REACH compliant.

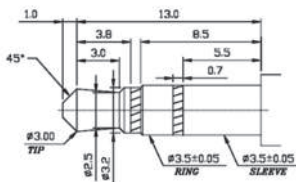
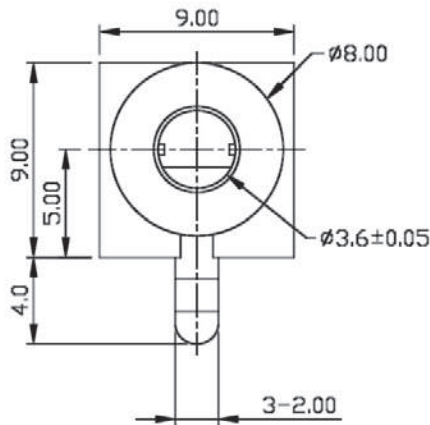

MATING PLUG

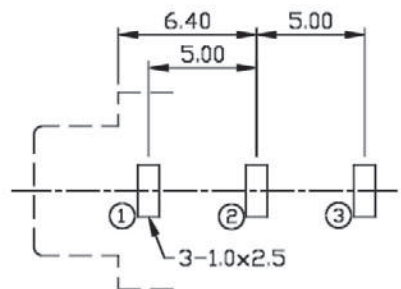
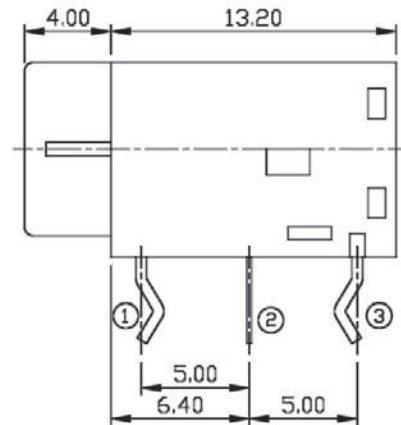
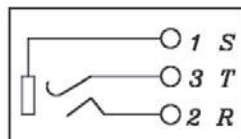

Recommended P.C. Board Layout

ORDERING INFORMATION:

P/N 8034 S3 - V16 X0 B
1 2 3 4 5

1. PHONE JACK TYPE:

"S3" FOR MATING 3 POLE STEREO PLUG

2. JACK CODE:

V16

3. SCHEMATIC CODE:

X

4. BUSHING TYPE:

"0" FULLY PLASTIC BUSHING (NO NUT NEEDED)

5. HOUSING COLOR:

"B" BLACK (STANDARD)

Ø3.5MM STEREO PHONE JACK

SPECIFICATIONS

1. **Rating:** 1A 12VDC

2. **Withstanding voltage:**

AC 500V, 60Hz for 1 minute

3. **Insulation resistance (initial):** 100MΩ(min.) at 500V DC

4. **Contact resistance (initial):**

30mΩ(max.) at AC 100mA (max.) 1 KHz

5. **Insertion & Extraction force:**

Initial : 0.3 to 3.0Kgs

After life test: 0.2 to 3.0Kgs

MATERIALS

1. **Housing:** Thermoplastic

2. **Center pin:** Nickel plating

3. **Terminal:** Brass/Copper alloy Silver plating.

* **RoHS & REACH compliant.**

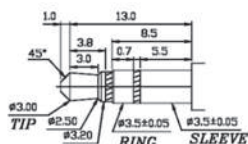
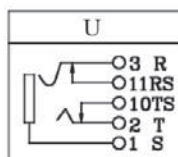
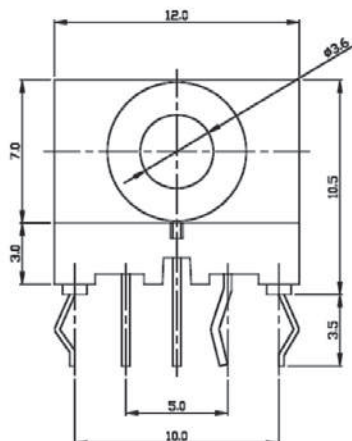

MATING PLUG

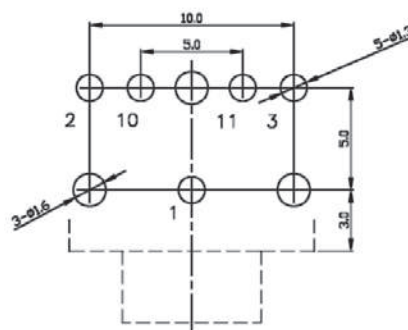
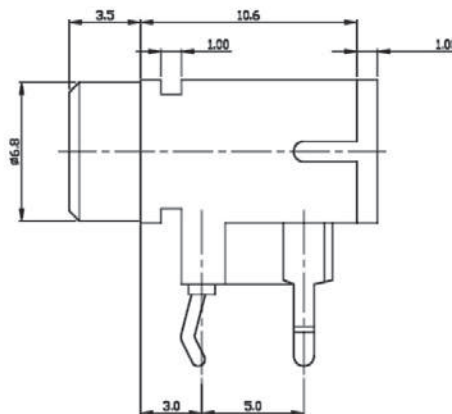

Recommended P.C.Board Layout

ORDERING INFORMATION:

P/N 8034 $\frac{S3}{1}$ - $\frac{V17}{2}$ $\frac{U0}{345}$ x

1. PHONE JACK TYPE:

"S3" FOR MATING 3 POLE STEREO PLUG

2. JACK CODE:

V17

3. SCHEMATIC CODE:

U

4. BUSHING TYPE:

"0" FULLY PLASTIC BUSHING (NO NUT NEEDED)

5. HOUSING COLOR:

"N" LIME GREEN

"R" LIME RED

"U" LIME BLUE



Ø3.5MM STEREO PHONE JACK

SPECIFICATIONS

1. **Rating:** 1A 12VDC
2. **Withstanding voltage:**
AC 500V, 60Hz for 1 minute
3. **Insulation resistance (initial):** 100MΩ(min.) at 500V DC
4. **Contact resistance (initial):**
30mΩ(max.) at AC 100mA (max.) 1 KHz
5. **Insertion & Extraction force:**
Initial : 0.3 to 3.0Kgs
After life test: 0.2 to 3.0Kgs

MATERIALS

1. **Housing:** Thermoplastic
 2. **Center pin:** Nickel plating
 3. **Terminal:** Brass/Copper alloy Silver plating.
- * RoHS & REACH compliant.

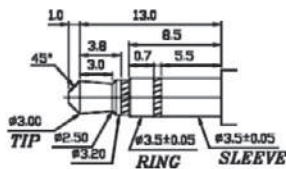
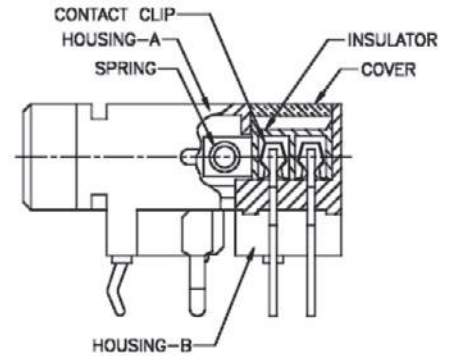
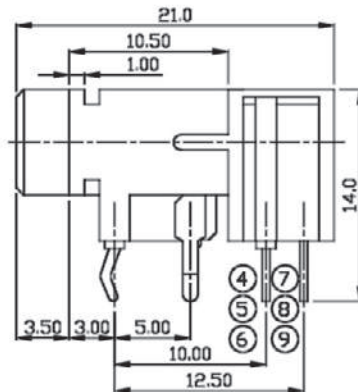
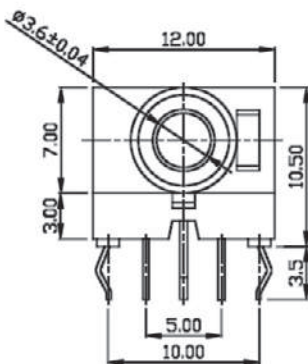
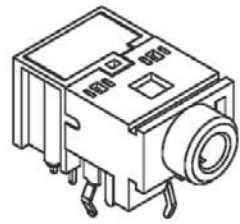

MATING PLUG

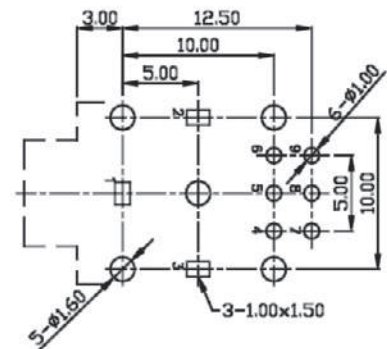
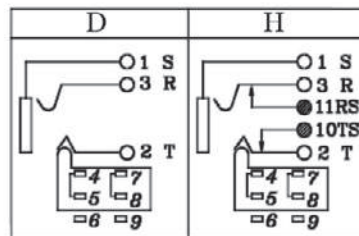

Recommended P.C.Board Layout

ORDERING INFORMATION:

P/N 8034 $\frac{S3}{1}$ - $\frac{V18}{2}$ x $\frac{0}{3}$ $\frac{B}{4}$ $\frac{5}{5}$

1. PHONE JACK TYPE:
"S3" FOR MATING 3 POLE STEREO PLUG
2. JACK CODE:
V18
3. SCHEMATIC CODE:
D, H
4. BUSHING TYPE:
"0" FULLY PLASTIC BUSHING (NO NUT NEEDED)
5. HOUSING COLOR:
"B" BLACK (STANDARD)

Ø3.5MM STEREO PHONE JACK

SPECIFICATIONS

1. **Rating:** 1A 12VDC
2. **Withstanding voltage:**
AC 500V, 60Hz for 1 minute
3. **Insulation resistance (initial):** 100MΩ(min.) at 500V DC
4. **Contact resistance (initial):**
30mΩ(max.) at AC 100mA (max.) 1 KHz
5. **Insertion & Extraction force:**
Initial : 0.3 to 3.0Kgs
After life test: 0.2 to 3.0Kgs

MATERIALS

1. **Housing:** Thermoplastic
 2. **Center pin:** Nickel plating
 3. **Terminal:** Brass/Copper alloy Silver plating.
- * **RoHS & REACH compliant.**

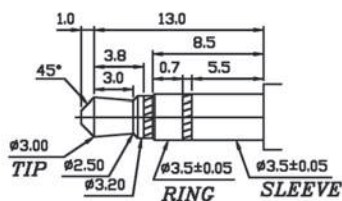
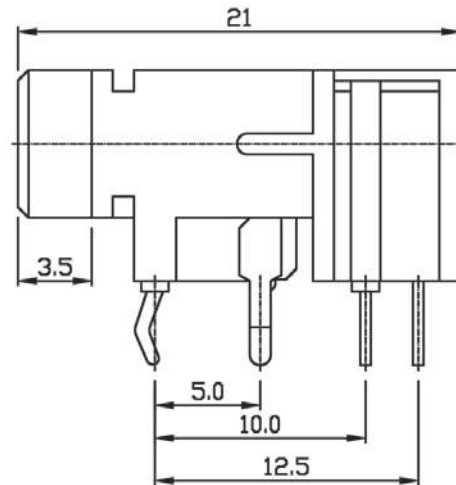
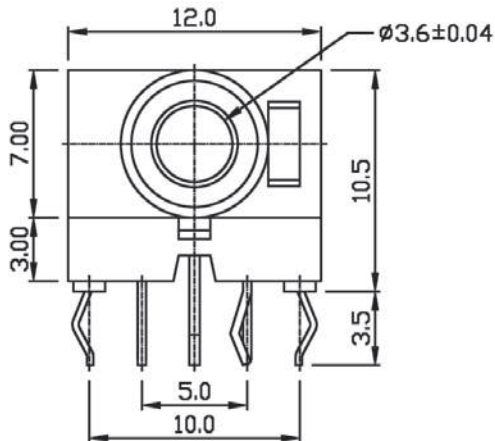

MATING PLUG

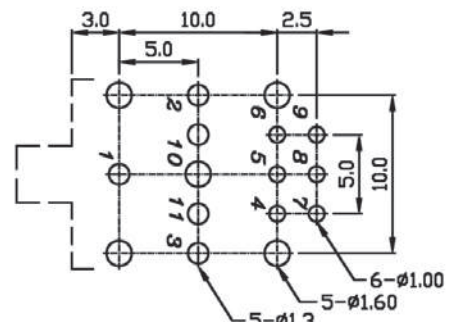
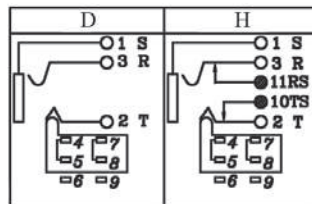

Recommended P.C. Board Layout

ORDERING INFORMATION:

P/N 8034 $\frac{S3}{1}$ - $\frac{V19}{2}$ x $\frac{0}{3}$ $\frac{B}{4}$ $\frac{5}{5}$

1. PHONE JACK TYPE:
"S3" FOR MATING 3 POLE STEREO PLUG
2. JACK CODE:
V19
3. SCHEMATIC CODE:
D, H
4. BUSHING TYPE:
"0" FULLY PLASTIC BUSHING (NO NUT NEEDED)
5. HOUSING COLOR:
"B" BLACK (STANDARD)

Ø3.5MM STEREO PHONE JACK

SPECIFICATIONS

1. **Rating:** 1A 12VDC

2. **Withstanding voltage:**

AC 500V, 60Hz for 1 minute

3. **Insulation resistance (initial):** 100MΩ(min.) at 500V DC

4. **Contact resistance (initial):**

30mΩ(max.) at AC 100mA (max.) 1 KHz

5. **Insertion & Extraction force:**

Initial : 0.3 to 3.0Kgs

After life test: 0.2 to 3.0Kgs

MATERIALS

1. **Housing:** Thermoplastic

2. **Center pin:** Nickel plating

3. **Terminal:** Brass/Copper alloy Silver plating.

* **RoHS & REACH compliant.**

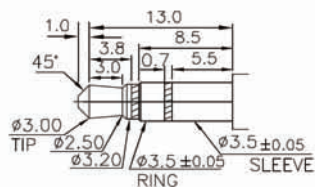
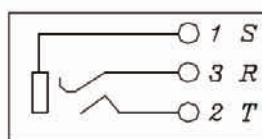
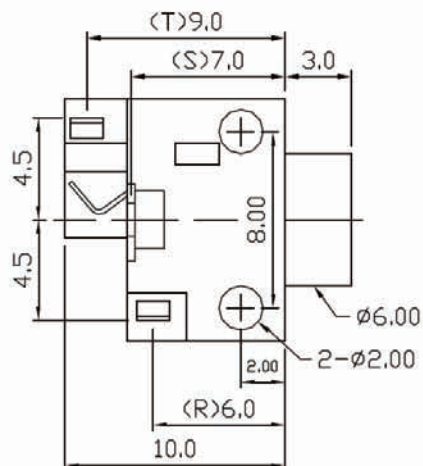

MATING PLUG

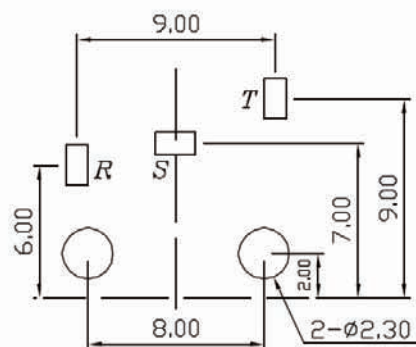
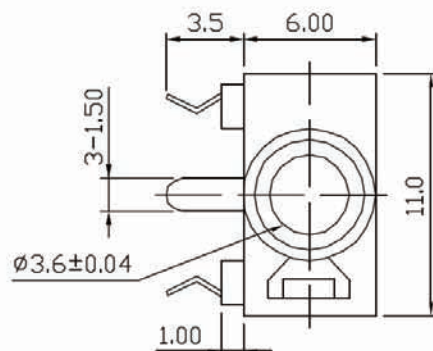

Recommended P.C. Board Layout

ORDERING INFORMATION:

P/N 8034 S3 - V20 X0B
1 2 345

1. PHONE JACK TYPE:

"S3" FOR MATING 3 POLE STEREO PLUG

2. JACK CODE:

V20

3. SCHEMATIC CODE:

X

4. BUSHING TYPE:

"0" FULLY PLASTIC BUSHING (NO NUT NEEDED)

5. HOUSING COLOR:

"B" BLACK (STANDARD)

Ø3.5MM STEREO PHONE JACK

SPECIFICATIONS

1. **Rating:** 1A 12VDC

2. **Withstanding voltage:**

AC 500V, 60Hz for 1 minute

3. **Insulation resistance (initial):** 100MΩ(min.) at 500V DC

4. **Contact resistance (initial):**

30mΩ(max.) at AC 100mA (max.) 1 KHz

5. **Insertion & Extraction force:**

Initial : 0.3 to 3.0Kgs

After life test: 0.2 to 3.0Kgs

MATERIALS

1. **Housing:** Thermoplastic

2. **Center pin:** Nickel plating

3. **Terminal:** Brass/Copper alloy Silver plating.

* **RoHS & REACH compliant.**

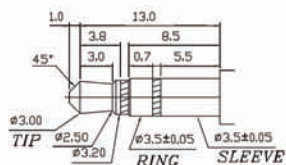
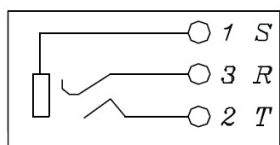
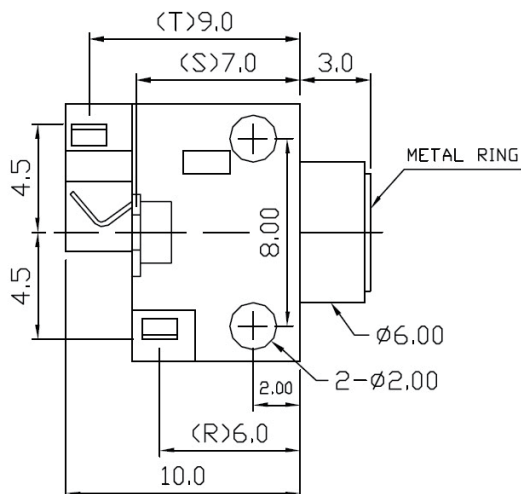

MATING PLUG

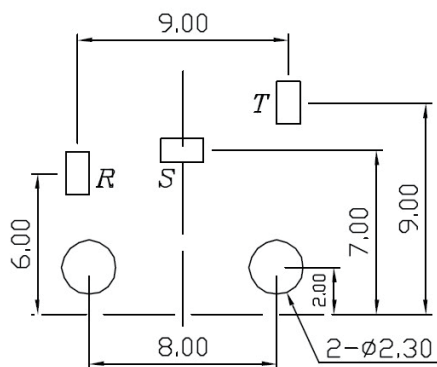
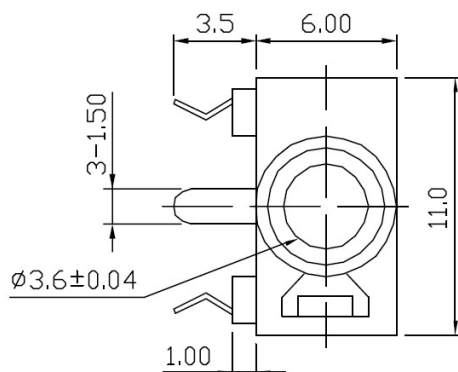

Recommended P.C. Board Layout

ORDERING INFORMATION:

P/N 8034 S3 - V20 X6B
1 2 345

1. PHONE JACK TYPE:

"S3" FOR MATING 3 POLE STEREO PLUG

2. JACK CODE:

V20

3. SCHEMATIC CODE:

X

4. BUSHING TYPE:

"6" PLASTIC BUSHING WITH METAL RING

5. HOUSING COLOR:

"B" BLACK (STANDARD)

Ø3.5MM STEREO PHONE JACK

SPECIFICATIONS

1. **Rating:** 1A 12VDC

2. **Withstanding voltage:**

AC 500V, 60Hz for 1 minute

3. **Insulation resistance (initial):** 100MΩ(min.) at 500V DC

4. **Contact resistance (initial):**

30mΩ(max.) at AC 100mA (max.) 1 KHz

5. **Insertion & Extraction force:**

Initial : 0.3 to 3.0Kgs

After life test: 0.2 to 3.0Kgs

MATERIALS

1. **Housing:** Thermoplastic

2. **Center pin:** Nickel plating

3. **Terminal:** Brass/Copper alloy Silver plating.

* **RoHS & REACH compliant.**

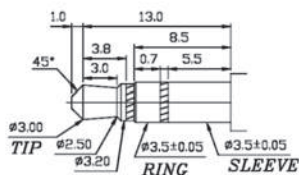
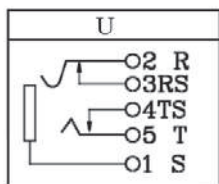
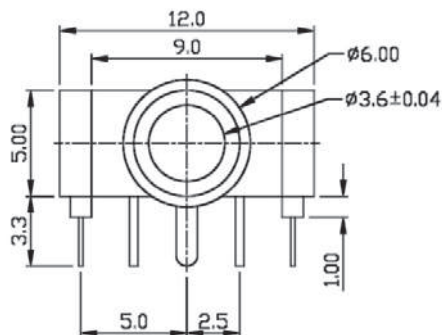

MATING PLUG

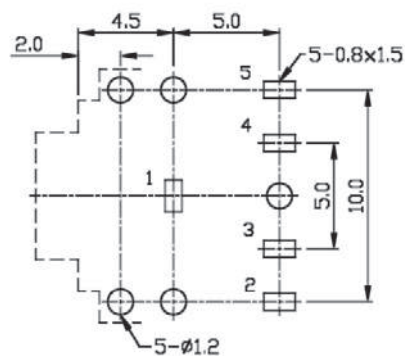
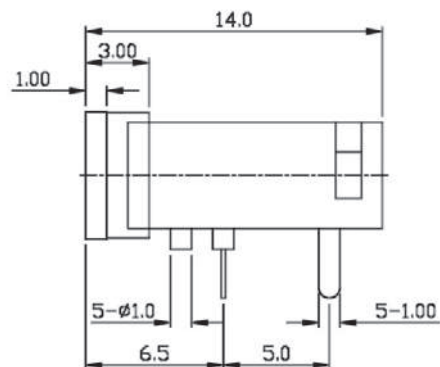

Recommended P.C.Board Layout

ORDERING INFORMATION:

P/N 8034 S3 - V21 U 8 B
1 2 3 4 5

1. PHONE JACK TYPE:

"S3" FOR MATING 3 POLE STEREO PLUG

2. JACK CODE:

V21

3. SCHEMATIC CODE:

U

4. BUSHING TYPE:

"8" METAL BUSHING WITHOUT THREAD

5. HOUSING COLOR:

"B" BLACK (STANDARD)

Ø3.5MM STEREO PHONE JACK

SPECIFICATIONS

1. **Rating:** 1A 12VDC
2. **Withstanding voltage:**
AC 500V, 60Hz for 1 minute
3. **Insulation resistance (initial):** 100MΩ(min.) at 500V DC
4. **Contact resistance (initial):**
30mΩ(max.) at AC 100mA (max.) 1 KHz
5. **Insertion & Extraction force:**
Initial : 0.3 to 3.0Kgs
After life test: 0.2 to 3.0Kgs

MATERIALS

1. **Housing:** Thermoplastic
 2. **Center pin:** Nickel plating
 3. **Terminal:** Brass/Copper alloy Silver plating.
- * RoHS & REACH compliant.

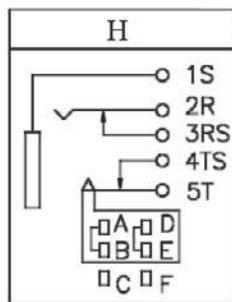
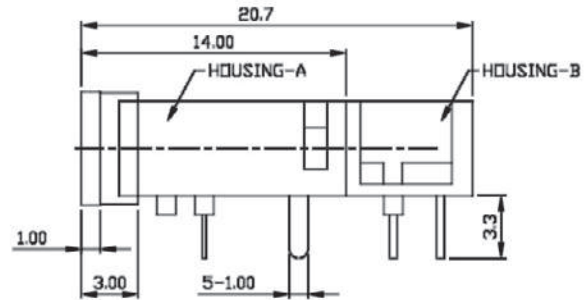
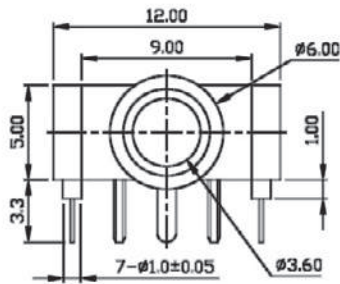
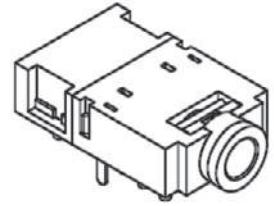

MATING PLUG

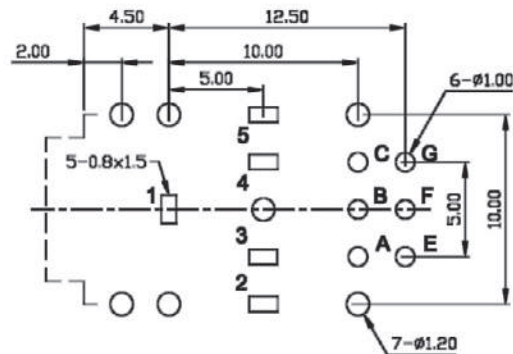

Recommended P.C.Board Layout

ORDERING INFORMATION:

P/N **8034S3 - V22H8B**
T 2 34 5

1. PHONE JACK TYPE:
"S3" FOR MATING 3 POLE STEREO PLUG
2. JACK CODE:
V22
3. SCHEMATIC CODE:
H
4. BUSHING TYPE:
"8" METAL BUSHING WITHOUT THREAD
5. HOUSING COLOR:
"B" BLACK (STANDARD)

Ø3.5MM STEREO PHONE JACK

SPECIFICATIONS

1. **Rating:** 1A 12VDC
2. **Withstanding voltage:**
AC 500V, 60Hz for 1 minute
3. **Insulation resistance (initial):** 100MΩ(min.) at 500V DC
4. **Contact resistance (initial):**
30mΩ(max.) at AC 100mA (max.) 1 KHz
5. **Insertion & Extraction force:**
Initial : 0.3 to 3.0Kgs
After life test: 0.2 to 3.0Kgs

MATERIALS

1. **Housing:** Thermoplastic
 2. **Center pin:** Nickel plating
 3. **Terminal:** Brass/Copper alloy Silver plating.
- * **RoHS & REACH compliant.**

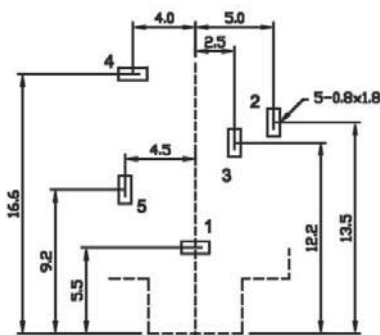
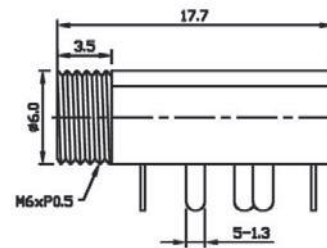
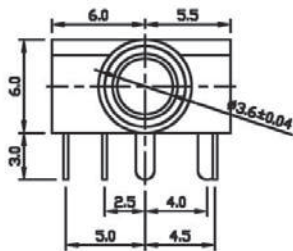

Recommended P.C.Board Layout

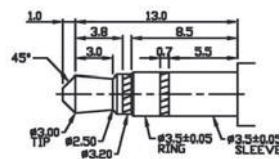

MATING PLUG

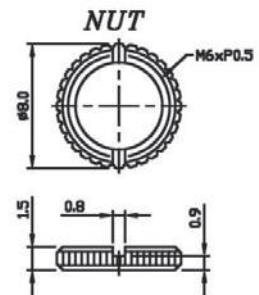

NON THREAD	U	V	W	X	Y	Z
SCHMATIC						

ORDERING INFORMATION:

P/N 8034 $\frac{S3}{1}$ - $\frac{V23}{2}$ x $\frac{1}{3}$ $\frac{1}{4}$ $\frac{B}{5}$

1. PHONE JACK TYPE:
"S3" FOR MATING 3 POLE STEREO PLUG
2. JACK CODE:
V23
3. SCHEMATIC CODE:
U, V, W, X, Y, Z
4. BUSHING TYPE:
"1" WITH ROUND TYPE NUT M6*P0.5
5. HOUSING COLOR:
"B" BLACK (STANDARD)

NOTE: STEREO = U, V, W, X & MONO = Y, Z

Ø3.5MM STEREO PHONE JACK WITH SWITCH

SPECIFICATIONS

1. **Rating:** 1A 12VDC
2. **Withstanding voltage:**
AC 500V, 60Hz for 1 minute
3. **Insulation resistance (initial):** 100MΩ(min.) at 500V DC
4. **Contact resistance (initial):**
30mΩ(max.) at AC 100mA (max.) 1 KHz
5. **Insertion & Extraction force:**
Initial : 0.3 to 3.0Kgs
After life test: 0.2 to 3.0Kgs

MATERIALS

1. **Housing:** Thermoplastic
 2. **Center pin:** Nickel plating
 3. **Terminal:** Brass/Copper alloy Silver plating.
- * RoHS & REACH compliant.

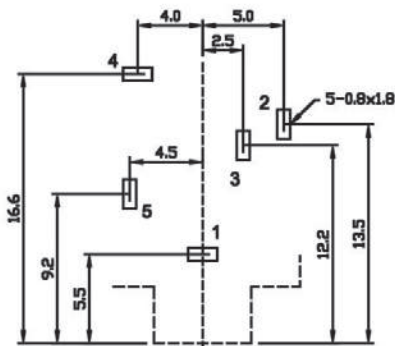
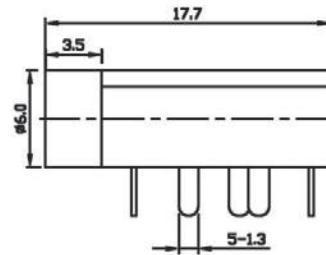
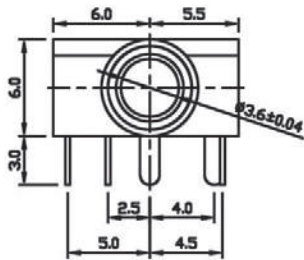

Recommended P.C.Board Layout

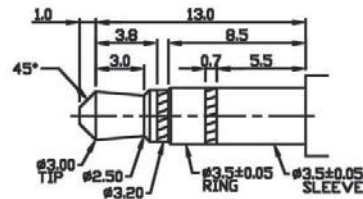

MATING PLUG

NON THREAD	U	V	W	X	Y	Z
SCHEMATIC						

ORDERING INFORMATION:

P/N 8034 $\frac{S3}{1}$ - $\frac{V24}{2}$ x $\frac{8B}{345}$

1. PHONE JACK TYPE:
"S3" FOR MATING 3 POLE STEREO PLUG
2. JACK CODE:
V24
3. SCHEMATIC CODE:
U, V, W, X, Y, Z
4. BUSHING TYPE:
"8" METAL BUSHING WITHOUT THREAD
5. HOUSING COLOR:
"B" BLACK (STANDARD)

NOTE: STEREO = U, V, W, X & MONO = Y, Z

Ø3.5MM STEREO PHONE JACK

SPECIFICATIONS

1. **Rating:** 1A 12VDC

2. **Withstanding voltage:**

AC 500V, 60Hz for 1 minute

3. **Insulation resistance (initial):** 100MΩ(min.) at 500V DC

4. **Contact resistance (initial):**

30mΩ(max.) at AC 100mA (max.) 1 KHz

5. **Insertion & Extraction force:**

Initial : 0.3 to 3.0Kgs

After life test: 0.2 to 3.0Kgs

MATERIALS

1. **Housing:** Thermoplastic

2. **Center pin:** Nickel plating

3. **Terminal:** Brass/Copper alloy Silver plating.

* **RoHS & REACH compliant.**

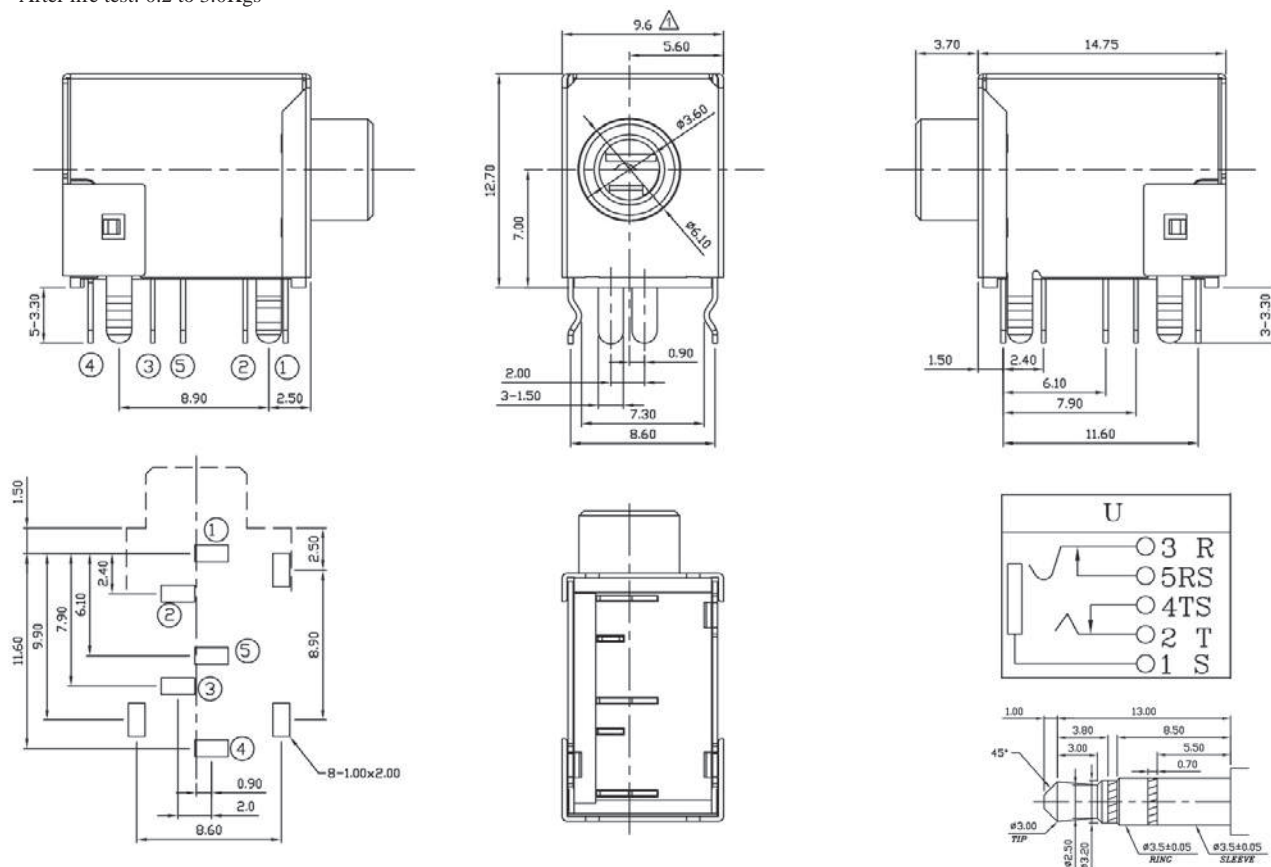

Recommended P.C.Board Layout

MATING PLUG

ORDERING INFORMATION:

P/N 8034 S3 - V25 U 8 B
1 2 3 4 5

1. PHONE JACK TYPE:
"S3" FOR MATING 3 POLE STEREO PLUG
2. JACK CODE:
V25 (FULLY SHIELDED)
3. SCHEMATIC CODE:
U
4. BUSHING TYPE:
"8" METAL BUSHING WITHOUT THREAD
5. HOUSING COLOR:
"B" BLACK (STANDARD)

Ø3.5MM STEREO PHONE JACK

SPECIFICATIONS

1. **Rating:** 1A 12VDC

2. **Withstanding voltage:**

AC 500V, 60Hz for 1 minute

3. **Insulation resistance (initial):** 100MΩ(min.) at 500V DC

4. **Contact resistance (initial):**

30mΩ(max.) at AC 100mA (max.) 1 KHz

5. **Insertion & Extraction force:**

Initial : 0.3 to 3.0Kgs

After life test: 0.2 to 3.0Kgs

MATERIALS

1. **Housing:** Thermoplastic

2. **Center pin:** Nickel plating

3. **Terminal:** Brass/Copper alloy Silver plating.

* **RoHS & REACH compliant.**

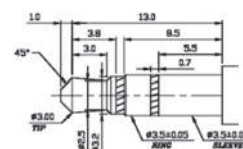
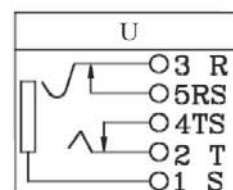
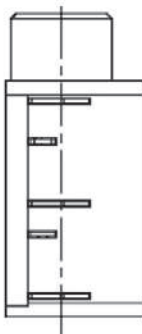
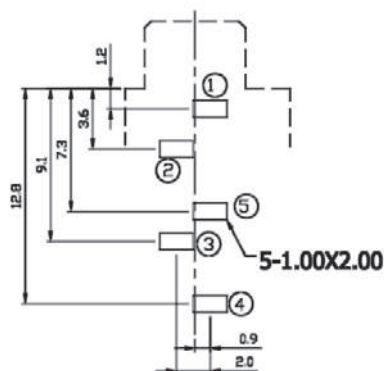
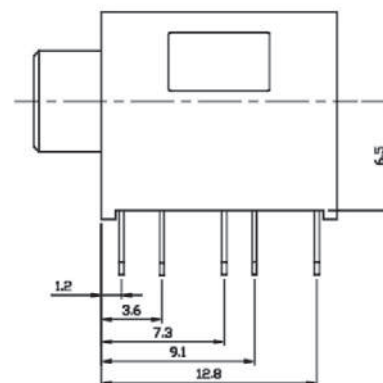
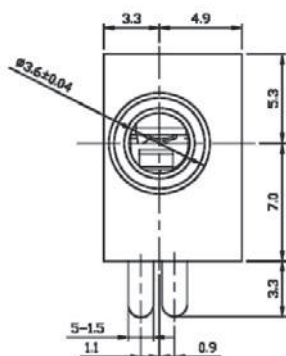
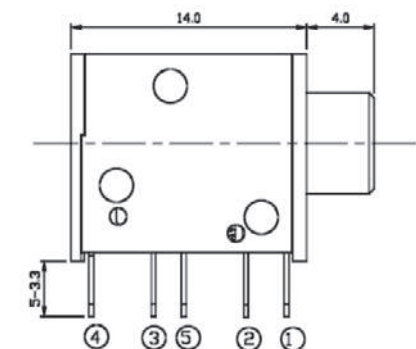

MATING PLUG

Recommended P.C.Board Layout

ORDERING INFORMATION:

P/N **8034** $\frac{S3}{1}$ - $\frac{V26}{2}$ $\frac{U}{34}$ $\frac{8B}{5}$

1. PHONE JACK TYPE:
"S3" FOR MATING 3 POLE STEREO PLUG
2. JACK CODE:
V26
3. SCHEMATIC CODE:
U
4. BUSHING TYPE:
"8" METAL BUSHING WITHOUT THREAD
5. HOUSING COLOR:
"B" BLACK (STANDARD)

Ø3.5MM STEREO PHONE JACK

SPECIFICATIONS

1. **Rating:** 1A 12VDC
2. **Withstanding voltage:**
AC 500V, 60Hz for 1 minute
3. **Insulation resistance (initial):** 100MΩ(min.) at 500V DC
4. **Contact resistance (initial):**
30mΩ(max.) at AC 100mA (max.) 1 KHz
5. **Insertion & Extraction force:**
Initial : 0.3 to 3.0Kgs
After life test: 0.2 to 3.0Kgs

MATERIALS

1. **Housing:** Thermoplastic
 2. **Center pin:** Nickel plating
 3. **Terminal:** Brass/Copper alloy Silver plating.
- * **RoHS & REACH compliant.**

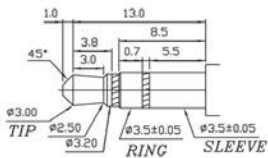
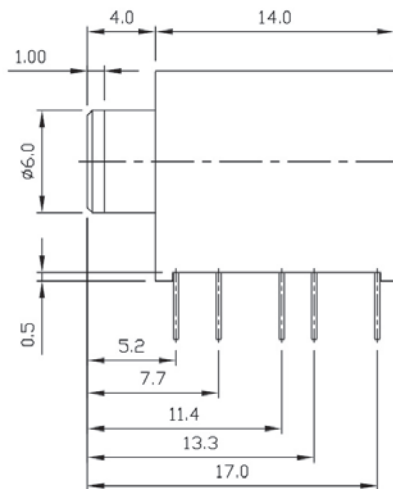
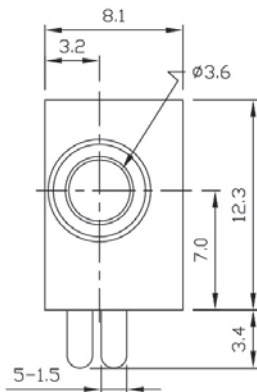

MATING PLUG

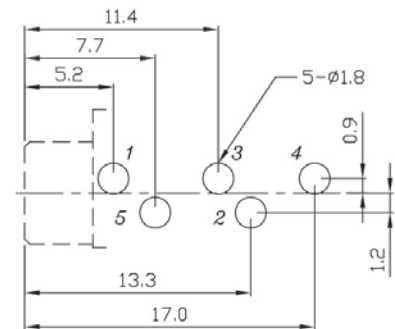
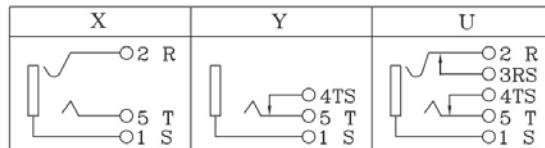

Recommended P.C.Board Layout

ORDERING INFORMATION:

P/N 8034 $\frac{S3}{1}$ - $\frac{V27}{2}$ x $\frac{8B}{345}$

1. PHONE JACK TYPE:
"S3" FOR MATING 3 POLE STEREO PLUG
2. JACK CODE:
V27 (HALF SHIELDED)
3. SCHEMATIC CODE:
U, X, Y
4. BUSHING TYPE:
"8" METAL BUSHING WITHOUT THREAD
5. HOUSING COLOR:
"B" BLACK (STANDARD)

NOTE: STEREO = U, X & MONO = Y

Ø3.5MM STEREO PHONE JACK

SPECIFICATIONS

1. **Rating:** 1A 12VDC

2. **Withstanding voltage:**

AC 500V, 60Hz for 1 minute

3. **Insulation resistance (initial):** 100MΩ(min.) at 500V DC

4. **Contact resistance (initial):**

30mΩ(max.) at AC 100mA (max.) 1 KHz

5. **Insertion & Extraction force:**

Initial : 0.3 to 3.0Kgs

After life test: 0.2 to 3.0Kgs

MATERIALS

1. **Housing:** Thermoplastic

2. **Center pin:** Nickel plating

3. **Terminal:** Brass/Copper alloy Silver plating.

* **RoHS & REACH compliant.**

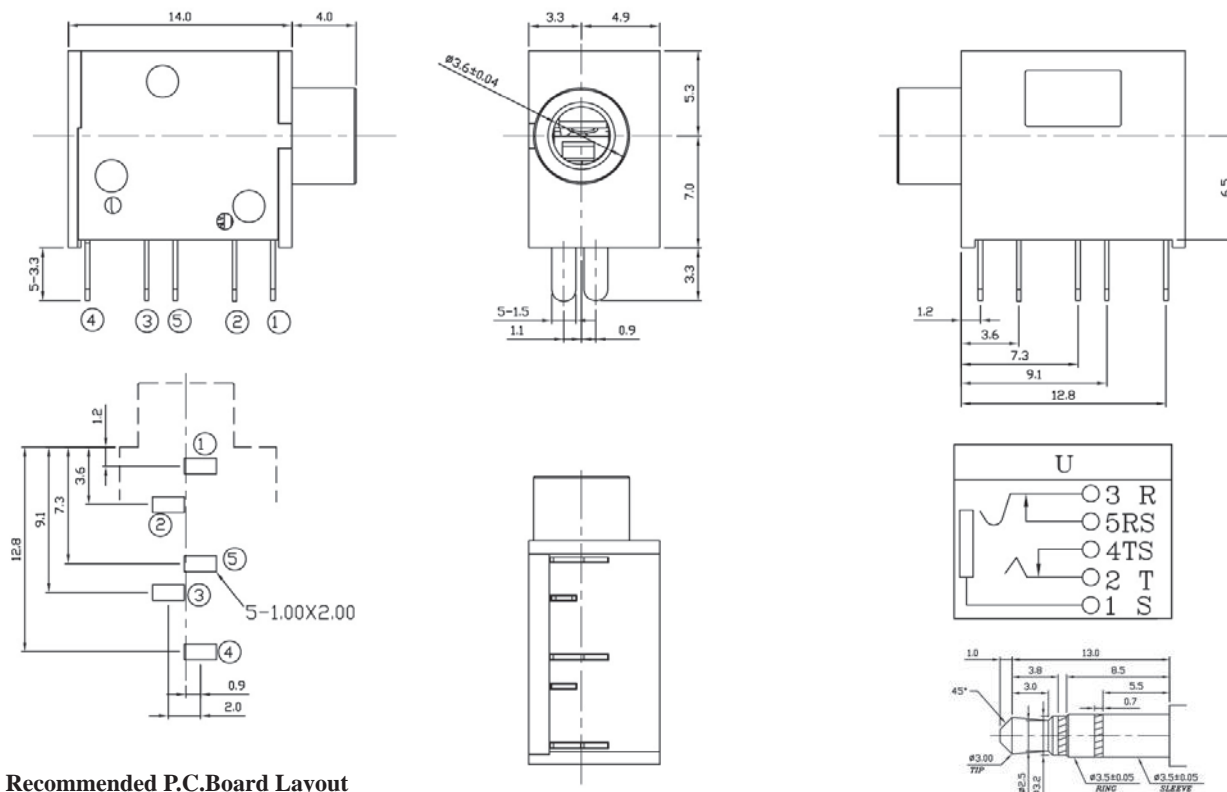

Recommended P.C.Board Layout

MATING PLUG

ORDERING INFORMATION:

P/N 8034 $\frac{S3}{1}$ - $\frac{V28}{2}$ $\frac{U0x}{345}$

1. PHONE JACK TYPE:
"S3" FOR MATING 3 POLE STEREO PLUG
2. JACK CODE:
V28
3. SCHEMATIC CODE:
U
4. BUSHING TYPE:
"0" FULLY PLASTIC BUSHING (NO NUT NEEDED)
5. HOUSING COLOR:
"N" LIME GREEN
"R" LIME RED
"U" LIME BLUE

Ø3.5MM STEREO PHONE JACK

SPECIFICATIONS

1. **Rating:** 1A 12VDC

2. **Withstanding voltage:**

AC 500V, 60Hz for 1 minute

3. **Insulation resistance (initial):** 100MΩ(min.) at 500V DC

4. **Contact resistance (initial):**

30mΩ(max.) at AC 100mA (max.) 1 KHz

5. **Insertion & Extraction force:**

Initial : 0.3 to 3.0Kgs

After life test: 0.2 to 3.0Kgs

MATERIALS

1. **Housing:** Thermoplastic

2. **Center pin:** Nickel plating

3. **Terminal:** Brass/Copper alloy Silver plating.

* **RoHS & REACH compliant.**

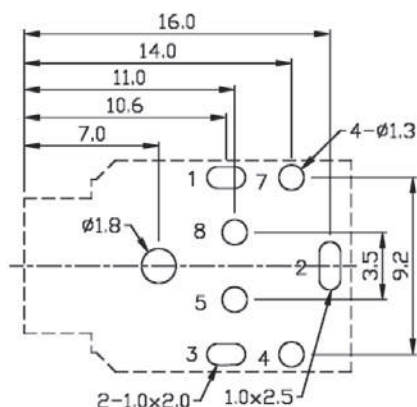
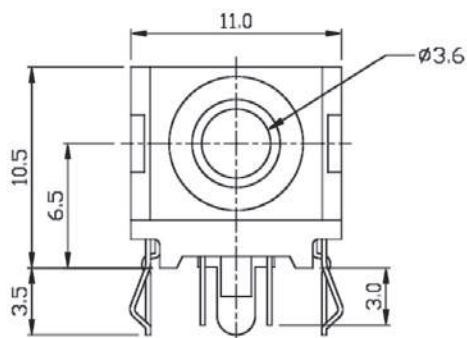

Recommended P.C.Board Layout

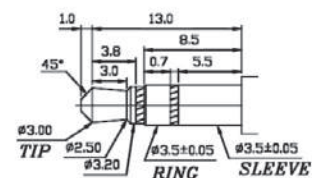
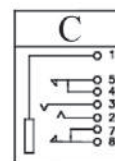
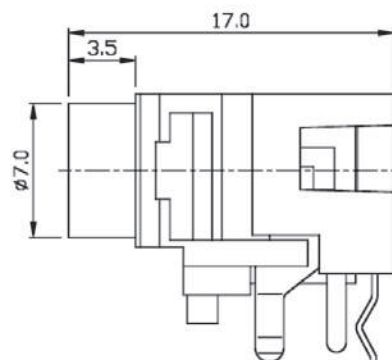

MATING PLUG

ORDERING INFORMATION:

P/N 8034 S3 - V32 C0 B
1 2 345

1. PHONE JACK TYPE:

"S3" FOR MATING 3 POLE STEREO PLUG

2. JACK CODE:

V32

3. SCHEMATIC CODE:

C

4. BUSHING TYPE:

"0" FULLY PLASTIC BUSHING (NO NUT NEEDED)

5. HOUSING COLOR:

"B" BLACK (STANDARD)

Ø3.5MM STEREO PHONE JACK

SPECIFICATIONS

1. **Rating:** 1A 12VDC
2. **Withstanding voltage:**
AC 500V, 60Hz for 1 minute
3. **Insulation resistance (initial):** 100MΩ(min.) at 500V DC
4. **Contact resistance (initial):**
30mΩ(max.) at AC 100mA (max.) 1 KHz
5. **Insertion & Extraction force:**
Initial : 0.3 to 3.0Kgs
After life test: 0.2 to 3.0Kgs

MATERIALS

1. **Housing:** Thermoplastic
 2. **Center pin:** Nickel plating
 3. **Terminal:** Brass/Copper alloy Silver plating.
- * **RoHS & REACH compliant.**

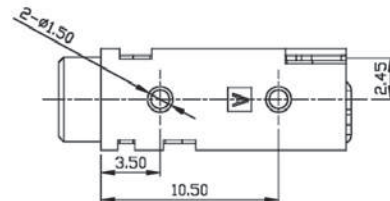
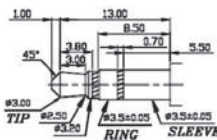
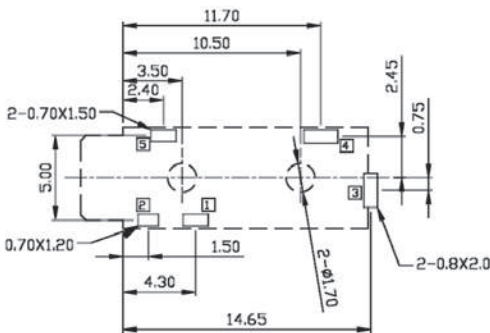
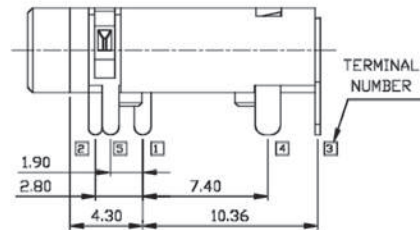
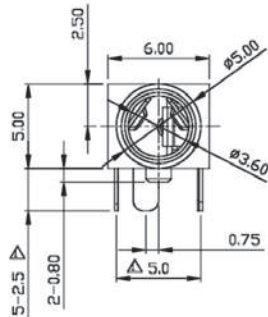
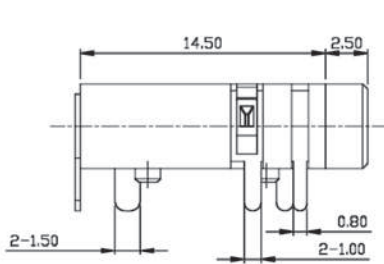

MATING PLUG

U	W	X	Y

Recommended P.C.Board Layout

ORDERING INFORMATION:

P/N 8034 $\frac{S3}{1}$ - $\frac{V33}{2}$ x $\frac{0}{3}$ $\frac{B}{4}$ $\frac{5}{5}$

1. PHONE JACK TYPE:
"S3" FOR MATING 3 POLE STEREO PLUG
2. JACK CODE:
V33
3. SCHEMATIC CODE:
U, W, X, Y
4. BUSHING TYPE:
"0" FULLY PLASTIC BUSHING (NO NUT NEEDED)
5. HOUSING COLOR:
"B" BLACK (STANDARD)

NOTE: STEREO = U, W, X & MONO = Y

Ø3.5MM STEREO PHONE JACK

SPECIFICATIONS

1. **Rating:** 1A 12VDC
2. **Withstanding voltage:**
AC 500V, 60Hz for 1 minute
3. **Insulation resistance (initial):** 100MΩ(min.) at 500V DC
4. **Contact resistance (initial):**
30mΩ(max.) at AC 100mA (max.) 1 KHz
5. **Insertion & Extraction force:**
Initial : 0.3 to 3.0Kgs
After life test: 0.2 to 3.0Kgs

MATERIALS

1. **Housing:** Thermoplastic
 2. **Center pin:** Nickel plating
 3. **Terminal:** Brass/Copper alloy Silver plating.
- * **RoHS & REACH compliant.**

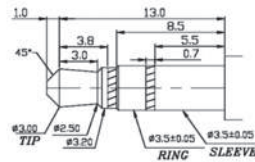
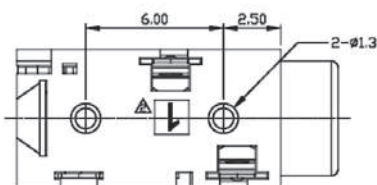
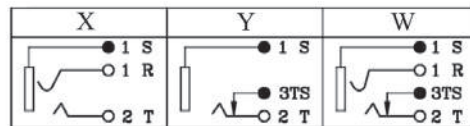
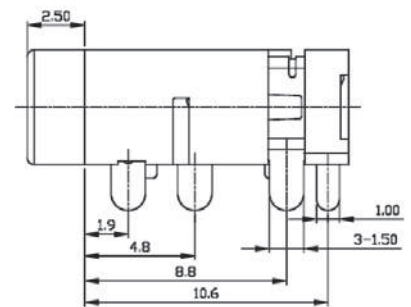
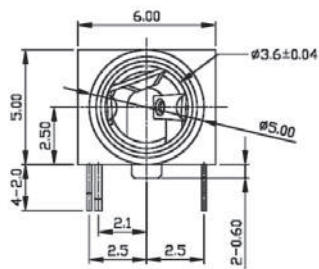
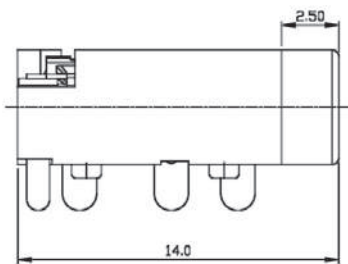

MATING PLUG

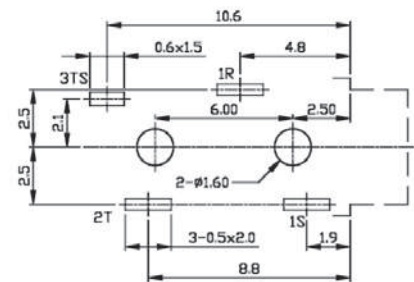

Recommended P.C.Board Layout

ORDERING INFORMATION:

P/N 8034 $\frac{S3}{1}$ - $\frac{V34}{2}$ x $\frac{0}{3}$ $\frac{B}{4}$ $\frac{5}{5}$

1. PHONE JACK TYPE:
"S3" FOR MATING 3 POLE STEREO PLUG
2. JACK CODE:
V34
3. SCHEMATIC CODE:
W, X, Y
4. BUSHING TYPE:
"0" FULLY PLASTIC BUSHING (NO NUT NEEDED)
5. HOUSING COLOR:
"B" BLACK (STANDARD)

NOTE: STEREO = W, X & MONO = Y

Ø3.5MM STEREO PHONE JACK

SPECIFICATIONS

1. **Rating:** 1A 12VDC

2. **Withstanding voltage:**

AC 500V, 60Hz for 1 minute

3. **Insulation resistance (initial):** 100MΩ(min.) at 500V DC

4. **Contact resistance (initial):**

30mΩ(max.) at AC 100mA (max.) 1 KHz

5. **Insertion & Extraction force:**

Initial : 0.3 to 3.0Kgs

After life test: 0.2 to 3.0Kgs

MATERIALS

1. **Housing:** Thermoplastic

2. **Center pin:** Nickel plating

3. **Terminal:** Brass/Copper alloy Silver plating.

* **RoHS & REACH compliant.**

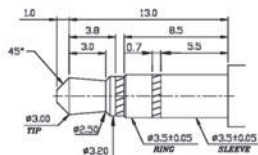
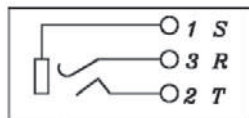
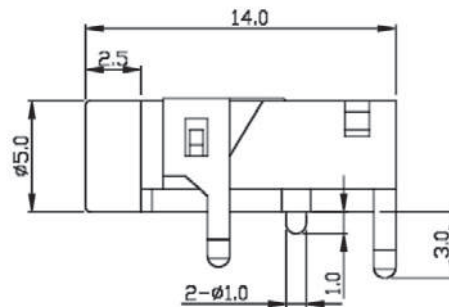
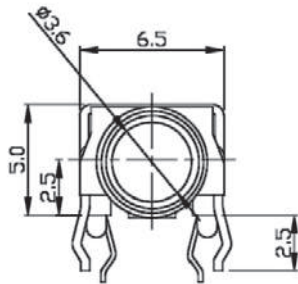

MATING PLUG

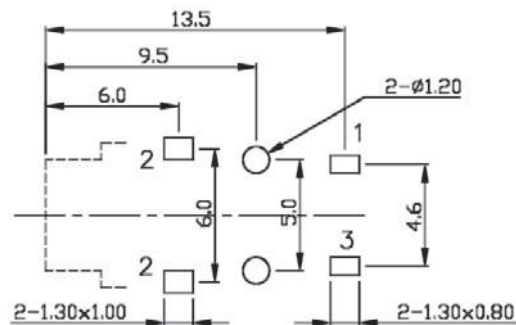

Recommended P.C.Board Layout

ORDERING INFORMATION:

P/N 8034 S3 - V41 X0B
 1 2 345

1. PHONE JACK TYPE:

"S3" FOR MATING 3 POLE STEREO PLUG

2. JACK CODE:

V41

3. SCHEMATIC CODE:

X

4. BUSHING TYPE:

"0" FULLY PLASTIC BUSHING (NO NUT NEEDED)

5. HOUSING COLOR:

"B" BLACK (STANDARD)

Ø3.5MM STEREO PHONE JACK

SPECIFICATIONS

1. Rating: 1A 12VDC

2. Withstanding voltage:

AC 500V, 60Hz for 1 minute

3. Insulation resistance (initial): 100MΩ(min.) at 500V DC

4. Contact resistance (initial):

30mΩ(max.) at AC 100mA (max.) 1 KHz

5. Insertion & Extraction force:

Initial : 0.3 to 3.0Kgs

After life test: 0.2 to 3.0Kgs

MATERIALS

1. Housing: Thermoplastic

2. Center pin: Nickel plating

3. Terminal: Brass/Copper alloy Silver plating.

* RoHS & REACH compliant.

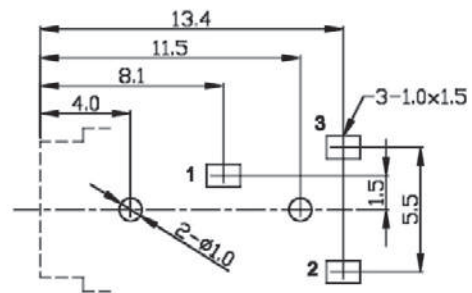
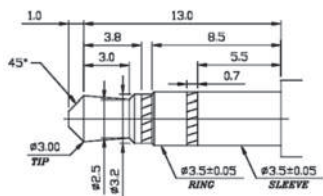
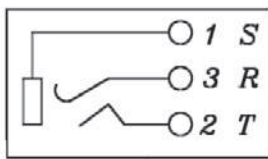
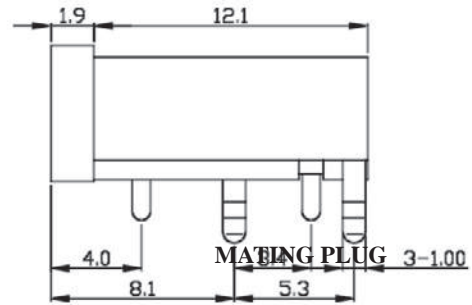
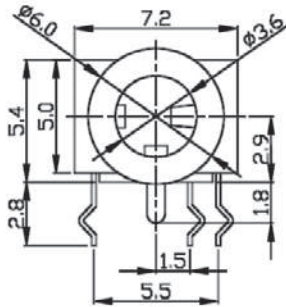

Recommended P.C.Board Layout

ORDERING INFORMATION:

P/N 8034 S3 - V42 X0B
1 2 345

1. PHONE JACK TYPE:

"S3" FOR MATING 3 POLE STEREO PLUG

2. JACK CODE:

V42

3. SCHEMATIC CODE:

X

4. BUSHING TYPE:

"0" FULLY PLASTIC BUSHING (NO NUT NEEDED)

5. HOUSING COLOR:

"B" BLACK (STANDARD)

Ø3.5MM STEREO PHONE JACK

SPECIFICATIONS

1. **Rating:** 1A 12VDC
2. **Withstanding voltage:**
AC 500V, 60Hz for 1 minute
3. **Insulation resistance (initial):** 100MΩ(min.) at 500V DC
4. **Contact resistance (initial):**
30mΩ(max.) at AC 100mA (max.) 1 KHz
5. **Insertion & Extraction force:**
Initial : 0.3 to 3.0Kgs
After life test: 0.2 to 3.0Kgs

MATERIALS

1. **Housing:** Thermoplastic
 2. **Center pin:** Nickel plating
 3. **Terminal:** Brass/Copper alloy Silver plating.
- * RoHS & REACH compliant.

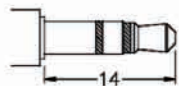
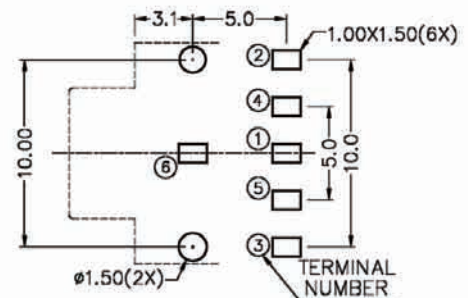
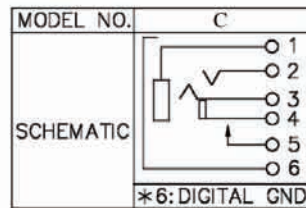
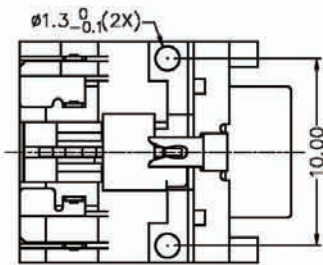
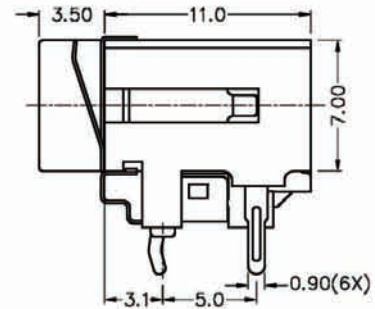
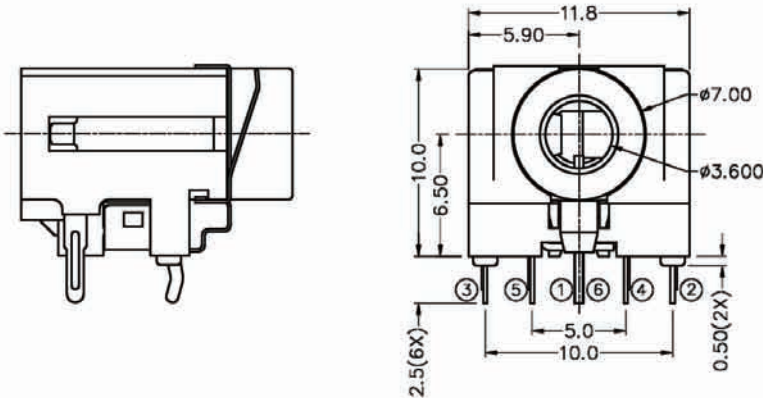
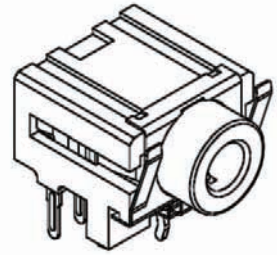

MATING PLUG

Recommended P.C.Board Layout

ORDERING INFORMATION:

P/N 8034 $\frac{S3}{1}$ - $\frac{H46}{2}$ x $\frac{0}{3}$ $\frac{B}{45}$

1. PHONE JACK TYPE:
"S3" FOR MATING 3 POLE STEREO PLUG
2. JACK CODE:
H46
3. SCHEMATIC CODE:
C
4. BUSHING TYPE:
"0" FULLY PLASTIC BUSHING (NO NUT NEEDED)
5. HOUSING COLOR:
"B" BLACK (STANDARD)

Ø3.5MM STEREO PHONE JACK

SPECIFICATIONS

1. **Rating:** 1A 12VDC
2. **Withstanding voltage:**
AC 500V, 60Hz for 1 minute
3. **Insulation resistance (initial):** 100MΩ(min.) at 500V DC
4. **Contact resistance (initial):**
30mΩ(max.) at AC 100mA (max.) 1 KHz
5. **Insertion & Extraction force:**
Initial : 0.3 to 3.0Kgs
After life test: 0.2 to 3.0Kgs

MATERIALS

1. **Housing:** Thermoplastic
 2. **Center pin:** Nickel plating
 3. **Terminal:** Brass/Copper alloy Silver plating.
- * RoHS & REACH compliant.

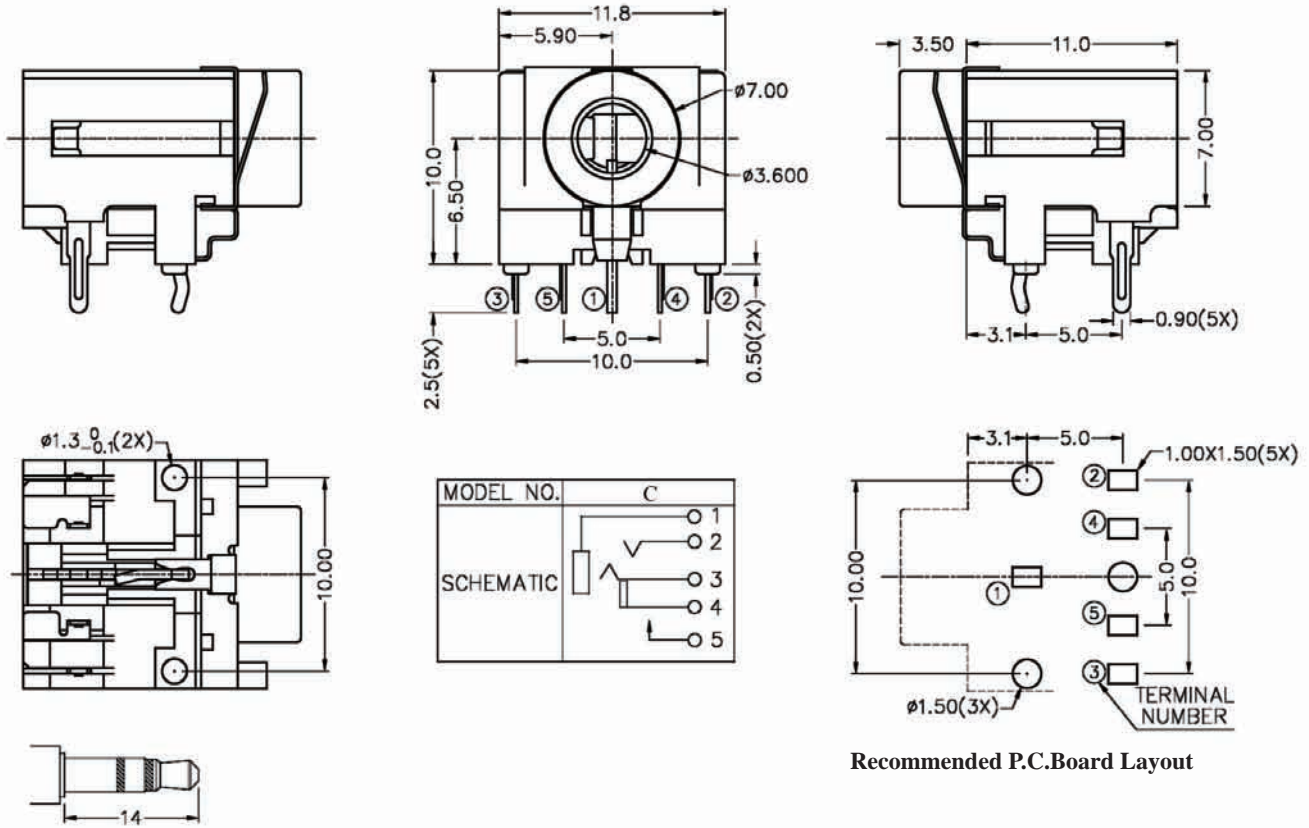
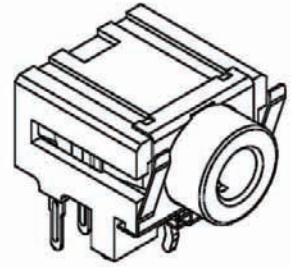

MODEL NO.	C
	○ 1
	○ 2
	○ 3
	○ 4
	○ 5

SCHEMATIC

MATING PLUG

ORDERING INFORMATION:

P/N **8034** $\frac{S3}{1}$ - $\frac{H47}{2}$ $\frac{x0}{3}$ $\frac{B}{45}$

1. PHONE JACK TYPE:
"S3" FOR MATING 3 POLE STEREO PLUG
2. JACK CODE:
H47
3. SCHEMATIC CODE:
C
4. BUSHING TYPE:
"0" FULLY PLASTIC BUSHING (NO NUT NEEDED)
5. HOUSING COLOR:
"B" BLACK (STANDARD)

Ø3.5MM STEREO PHONE JACK

SPECIFICATIONS

1. **Rating:** 1A 12VDC
2. **Withstanding voltage:**
AC 500V, 60Hz for 1 minute
3. **Insulation resistance (initial):** 100MΩ(min.) at 500V DC
4. **Contact resistance (initial):**
30mΩ(max.) at AC 100mA (max.) 1 KHz
5. **Insertion & Extraction force:**
Initial : 0.3 to 3.0Kgs
After life test: 0.2 to 3.0Kgs

MATERIALS

1. **Housing:** Thermoplastic
 2. **Center pin:** Nickel plating
 3. **Terminal:** Brass/Copper alloy Silver plating.
- * RoHS & REACH compliant.

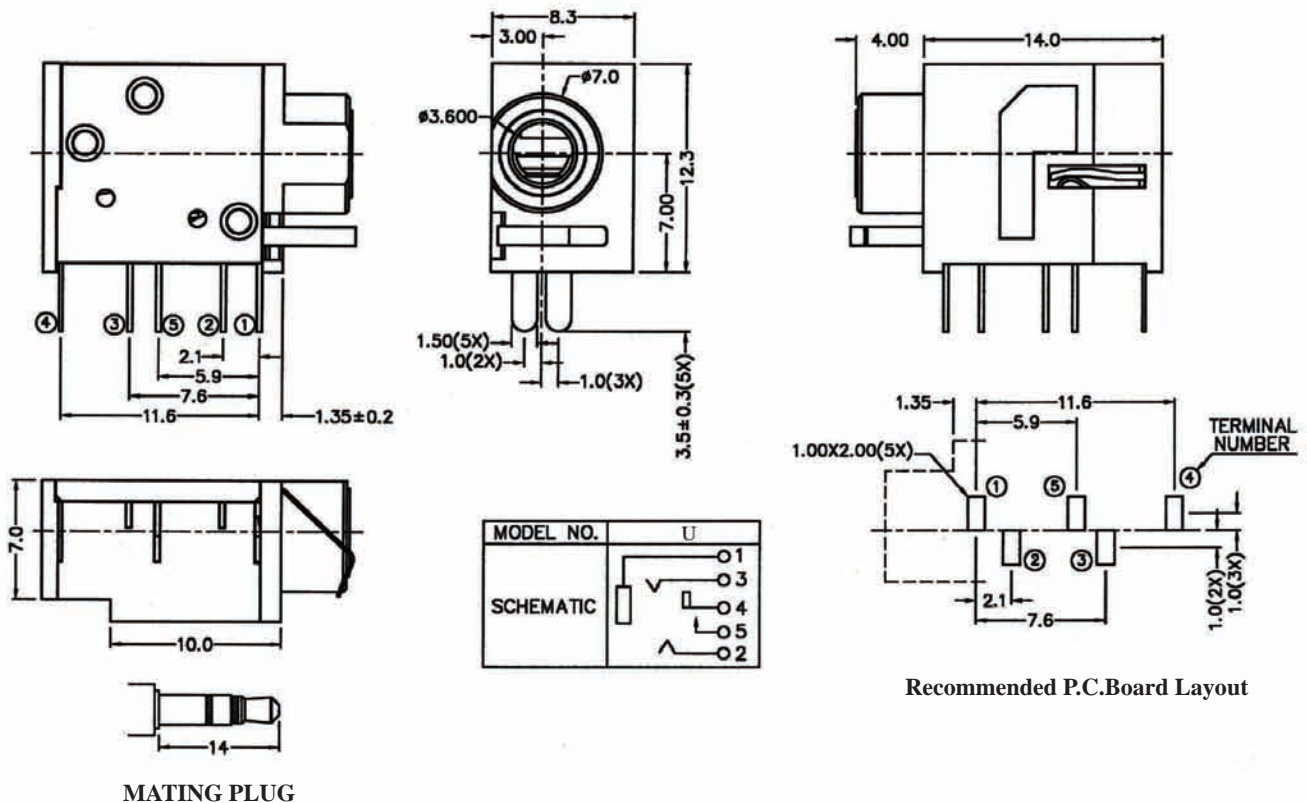
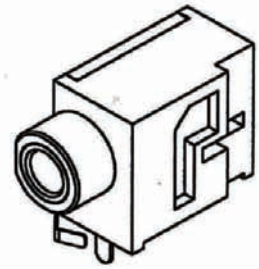

ORDERING INFORMATION:

P/N 8034 $\frac{S3}{1}$ - $\frac{H49}{2}$ x $\frac{0}{3}$ $\frac{B}{45}$

1. PHONE JACK TYPE:
"S3" FOR MATING 3 POLE STEREO PLUG
2. JACK CODE:
H49
3. SCHEMATIC CODE:
U
4. BUSHING TYPE:
"0" FULLY PLASTIC BUSHING (NO NUT NEEDED)
5. HOUSING COLOR:
"B" BLACK (STANDARD)

Ø3.5MM STEREO PHONE JACK

SPECIFICATIONS

1. **Rating:** 1A 12VDC
2. **Withstanding voltage:**
AC 500V, 60Hz for 1 minute
3. **Insulation resistance (initial):** 100MΩ(min.) at 500V DC
4. **Contact resistance (initial):**
30mΩ(max.) at AC 100mA (max.) 1 KHz
5. **Insertion & Extraction force:**
Initial : 0.3 to 3.0Kgs
After life test: 0.2 to 3.0Kgs

MATERIALS

1. **Housing:** Thermoplastic
 2. **Center pin:** Nickel plating
 3. **Terminal:** Brass/Copper alloy Silver plating.
- * **RoHS & REACH compliant.**

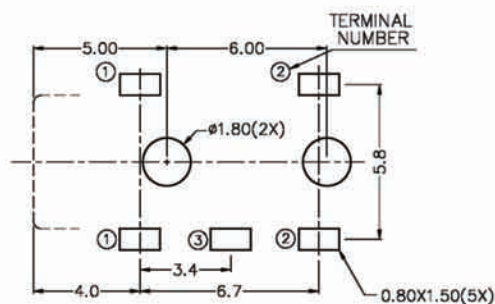
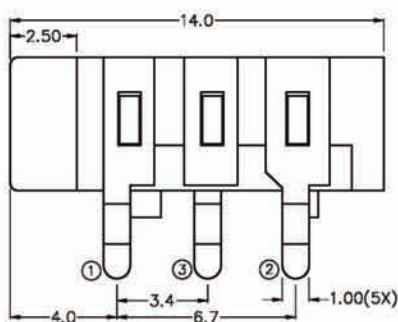
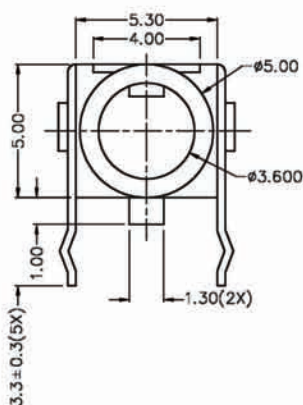
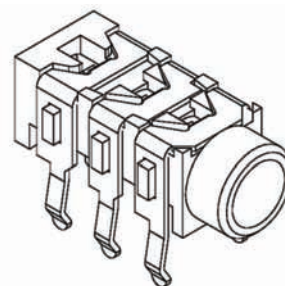

Recommended P.C.Board Layout

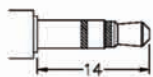

MATING PLUG

MODEL NO.	X
SCHEMATIC	

ORDERING INFORMATION:

P/N 8034 $\frac{S3}{1}$ - $\frac{H50}{2}$ x $\frac{0}{345}$ B

1. PHONE JACK TYPE:
"S3" FOR MATING 3 POLE STEREO PLUG
2. JACK CODE:
H50
3. SCHEMATIC CODE:
X
4. BUSHING TYPE:
"0" FULLY PLASTIC BUSHING (NO NUT NEEDED)
5. HOUSING COLOR:
"B" BLACK (STANDARD)



Ø3.5MM STEREO PHONE JACK

SPECIFICATIONS

1. **Rating:** 1A 12VDC
2. **Withstanding voltage:**
AC 500V, 60Hz for 1 minute
3. **Insulation resistance (initial):** 100MΩ(min.) at 500V DC
4. **Contact resistance (initial):**
30mΩ(max.) at AC 100mA (max.) 1 KHz
5. **Insertion & Extraction force:**
Initial : 0.3 to 3.0Kgs
After life test: 0.2 to 3.0Kgs

MATERIALS

1. **Housing:** Thermoplastic
 2. **Center pin:** Nickel plating
 3. **Terminal:** Brass/Copper alloy Silver plating.
- * RoHS & REACH compliant.

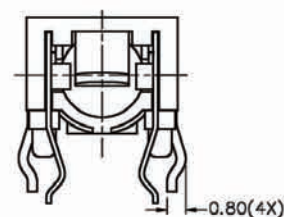
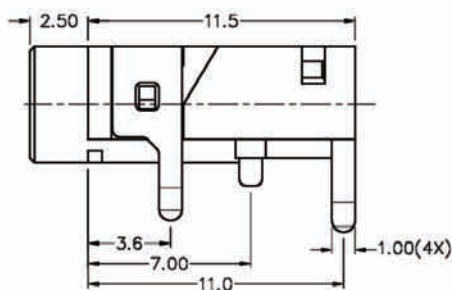
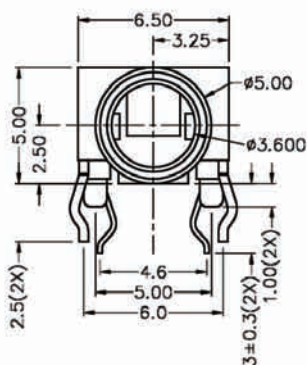
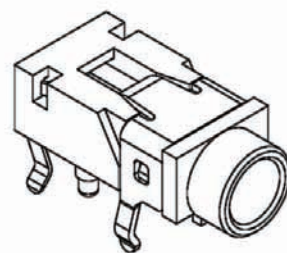

MODEL NO.	X
SCHEMATIC	1
	3
	2

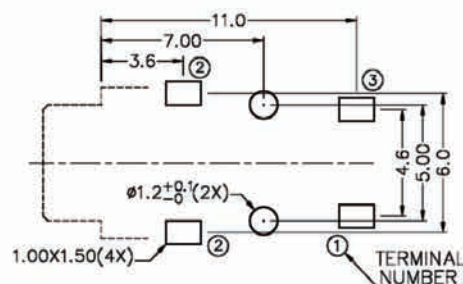
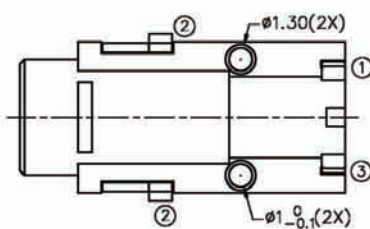

Recommended P.C.Board Layout



MATING PLUG

ORDERING INFORMATION:

P/N 8034 $\frac{S3}{1}$ - $\frac{H51}{2}$ x $\frac{0B}{345}$

1. PHONE JACK TYPE:
"S3" FOR MATING 3 POLE STEREO PLUG
2. JACK CODE:
H51
3. SCHEMATIC CODE:
X
4. BUSHING TYPE:
"0" FULLY PLASTIC BUSHING (NO NUT NEEDED)
5. HOUSING COLOR:
"B" BLACK (STANDARD)

Ø3.5MM STEREO PHONE JACK

SPECIFICATIONS

1. **Rating:** 1A 12VDC
2. **Withstanding voltage:**
AC 500V, 60Hz for 1 minute
3. **Insulation resistance (initial):** 100MΩ(min.) at 500V DC
4. **Contact resistance (initial):**
30mΩ(max.) at AC 100mA (max.) 1 KHz
5. **Insertion & Extraction force:**
Initial : 0.3 to 3.0Kgs
After life test: 0.2 to 3.0Kgs

MATERIALS

1. **Housing:** Thermoplastic
 2. **Center pin:** Nickel plating
 3. **Terminal:** Brass/Copper alloy Silver plating.
- * **RoHS & REACH compliant.**

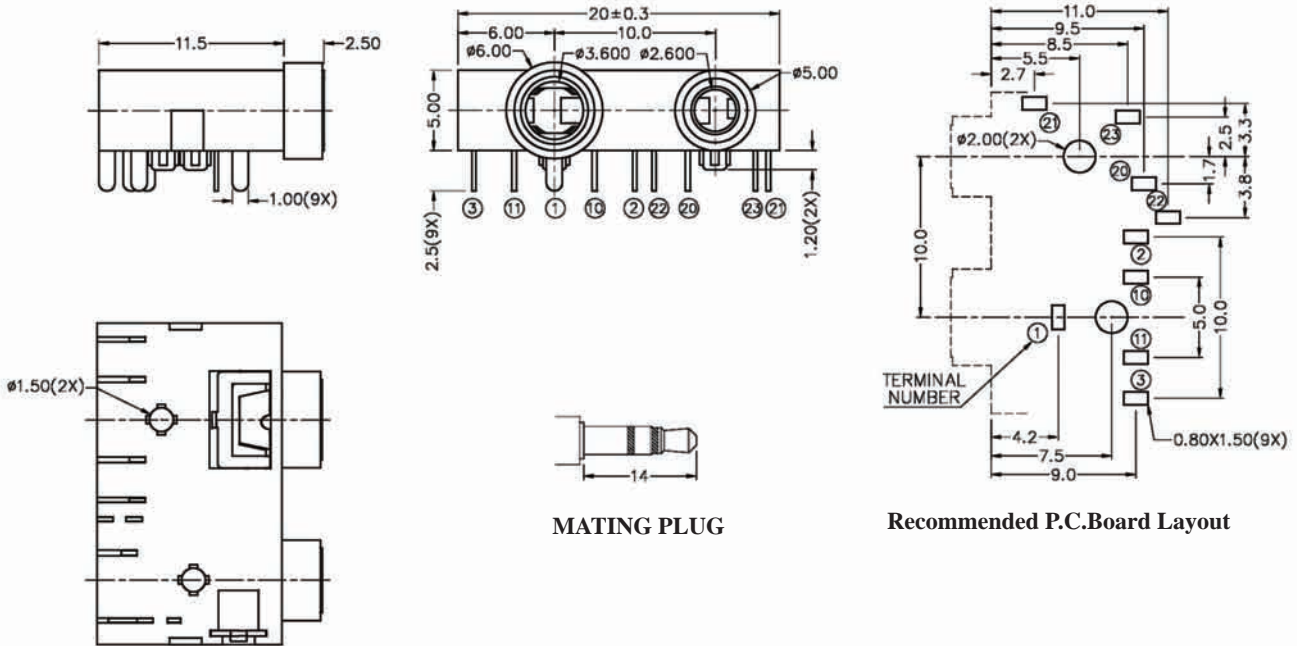
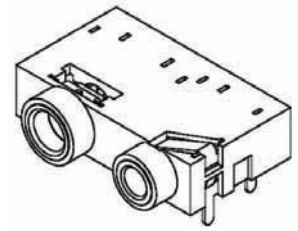

MODEL NO.	A	B	C	D
Ø3.5				
SCHEMATIC				

ORDERING INFORMATION:

P/N 8034 S3 - H54 x 8B
I 2 345

1. **PHONE JACK TYPE:**
"S3" FOR MATING 3 POLE STEREO PLUG
2. **JACK CODE:**
H54
3. **SCHEMATIC CODE:**
A, B, C, D
4. **BUSHING TYPE:**
"8" METAL BUSHING NON-THREADED
5. **HOUSING COLOR:**
"B" BLACK (STANDARD)

Ø3.5MM STEREO PHONE JACK

SPECIFICATIONS

1. **Rating:** 1A 12VDC
2. **Withstanding voltage:**
AC 500V, 60Hz for 1 minute
3. **Insulation resistance (initial):** 100MΩ(min.) at 500V DC
4. **Contact resistance (initial):**
30mΩ(max.) at AC 100mA (max.) 1 KHz
5. **Insertion & Extraction force:**
Initial : 0.3 to 3.0Kgs
After life test: 0.2 to 3.0Kgs

MATERIALS

1. **Housing:** Thermoplastic
 2. **Center pin:** Nickel plating
 3. **Terminal:** Brass/Copper alloy Silver plating.
- * **RoHS & REACH compliant.**

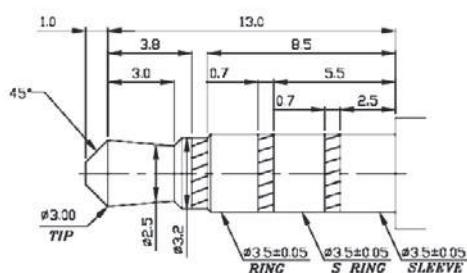
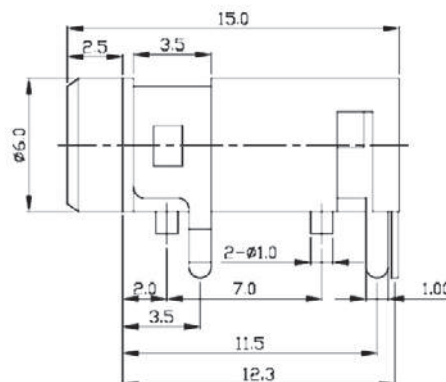
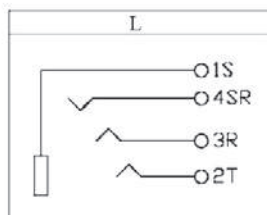
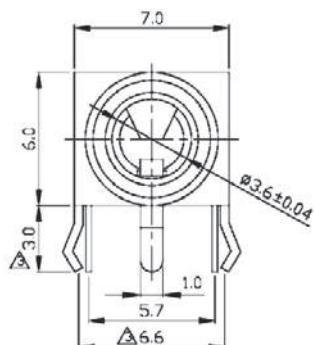

MATING PLUG

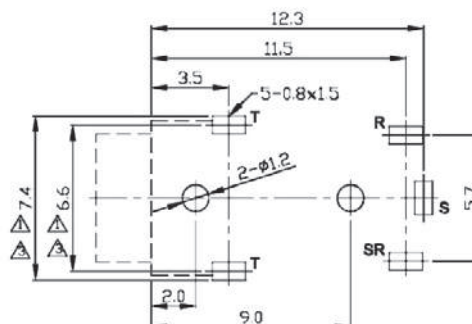

Recommended P.C.Board Layout

ORDERING INFORMATION:

P/N 8034 S4 - V11 L 0 B
T 2 3 4 5

1. PHONE JACK TYPE:
"S4" FOR MATING 4 POLE STEREO PLUG
2. JACK CODE:
V11
3. SCHEMATIC CODE:
L
4. BUSHING TYPE:
"0" FULLY PLASTIC BUSHING (NO NUT NEEDED)
5. HOUSING COLOR:
"B" BLACK (STANDARD)

Ø3.5MM STEREO PHONE JACK

SPECIFICATIONS

1. **Rating:** 1A 12VDC
2. **Withstanding voltage:**
AC 500V, 60Hz for 1 minute
3. **Insulation resistance (initial):** 100MΩ(min.) at 500V DC
4. **Contact resistance (initial):**
30mΩ(max.) at AC 100mA (max.) 1 KHz
5. **Insertion & Extraction force:**
Initial : 0.3 to 3.0Kgs
After life test: 0.2 to 3.0Kgs

MATERIALS

1. **Housing:** Thermoplastic
 2. **Center pin:** Nickel plating
 3. **Terminal:** Brass/Copper alloy Silver plating.
- * **RoHS & REACH compliant.**

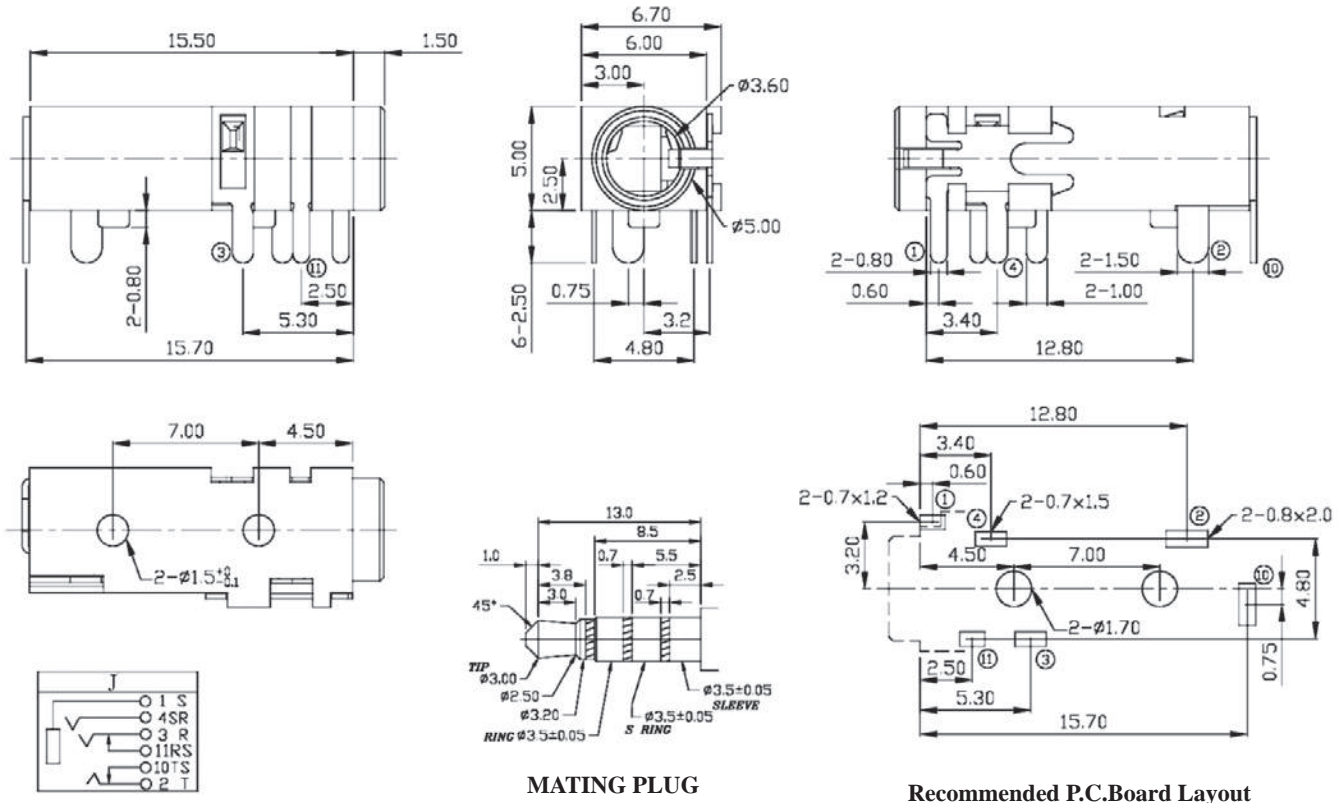

MATING PLUG

Recommended P.C.Board Layout

ORDERING INFORMATION:

P/N 8034 S4 - V15 J0 B
1 2 3 4 5

1. PHONE JACK TYPE:
"S4" FOR MATING 4 POLE STEREO PLUG
2. JACK CODE:
V15
3. SCHEMATIC CODE:
J
4. BUSHING TYPE:
"0" FULLY PLASTIC BUSHING (NO NUT NEEDED)
5. HOUSING COLOR:
"B" BLACK (STANDARD)

Ø3.5MM STEREO PHONE JACK

SPECIFICATIONS

1. **Rating:** 1A 12VDC
2. **Withstanding voltage:**
AC 500V, 60Hz for 1 minute
3. **Insulation resistance (initial):** 100MΩ(min.) at 500V DC
4. **Contact resistance (initial):**
30mΩ(max.) at AC 100mA (max.) 1 KHz
5. **Insertion & Extraction force:**
Initial : 0.3 to 3.0Kgs
After life test: 0.2 to 3.0Kgs

MATERIALS

1. **Housing:** Thermoplastic
 2. **Center pin:** Nickel plating
 3. **Terminal:** Brass/Copper alloy Silver plating.
- * **RoHS & REACH compliant.**

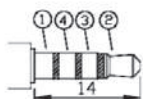
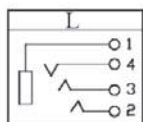
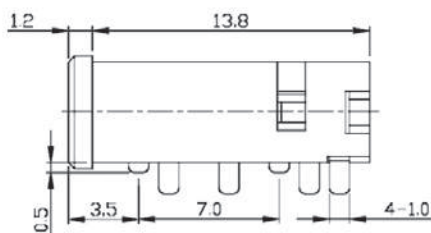
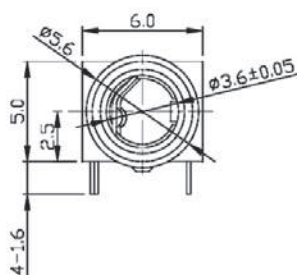
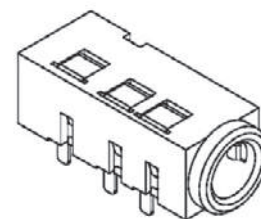

MATING PLUG

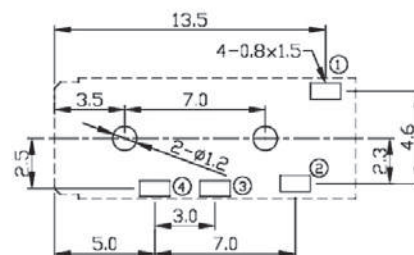
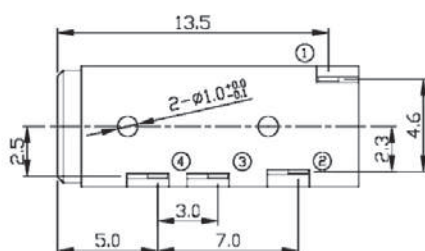

Recommended P.C.Board Layout

ORDERING INFORMATION:

P/N **8034**₁**S4** - **V17**₂**L0**₃**B**₄₅

1. PHONE JACK TYPE:
"S4" FOR MATING 4 POLE STEREO PLUG
2. JACK CODE:
V17
3. SCHEMATIC CODE:
L
4. BUSHING TYPE:
"0" FULLY PLASTIC BUSHING (NO NUT NEEDED)
5. HOUSING COLOR:
"B" BLACK (STANDARD)

Ø3.5MM STEREO PHONE JACK

SPECIFICATIONS

1. **Rating:** 1A 12VDC
2. **Withstanding voltage:**
AC 500V, 60Hz for 1 minute
3. **Insulation resistance (initial):** 100MΩ(min.) at 500V DC
4. **Contact resistance (initial):**
30mΩ(max.) at AC 100mA (max.) 1 KHz
5. **Insertion & Extraction force:**
Initial : 0.3 to 3.0Kgs
After life test: 0.2 to 3.0Kgs

MATERIALS

1. **Housing:** Thermoplastic
 2. **Center pin:** Nickel plating
 3. **Terminal:** Brass/Copper alloy Silver plating.
- * **RoHS & REACH compliant.**

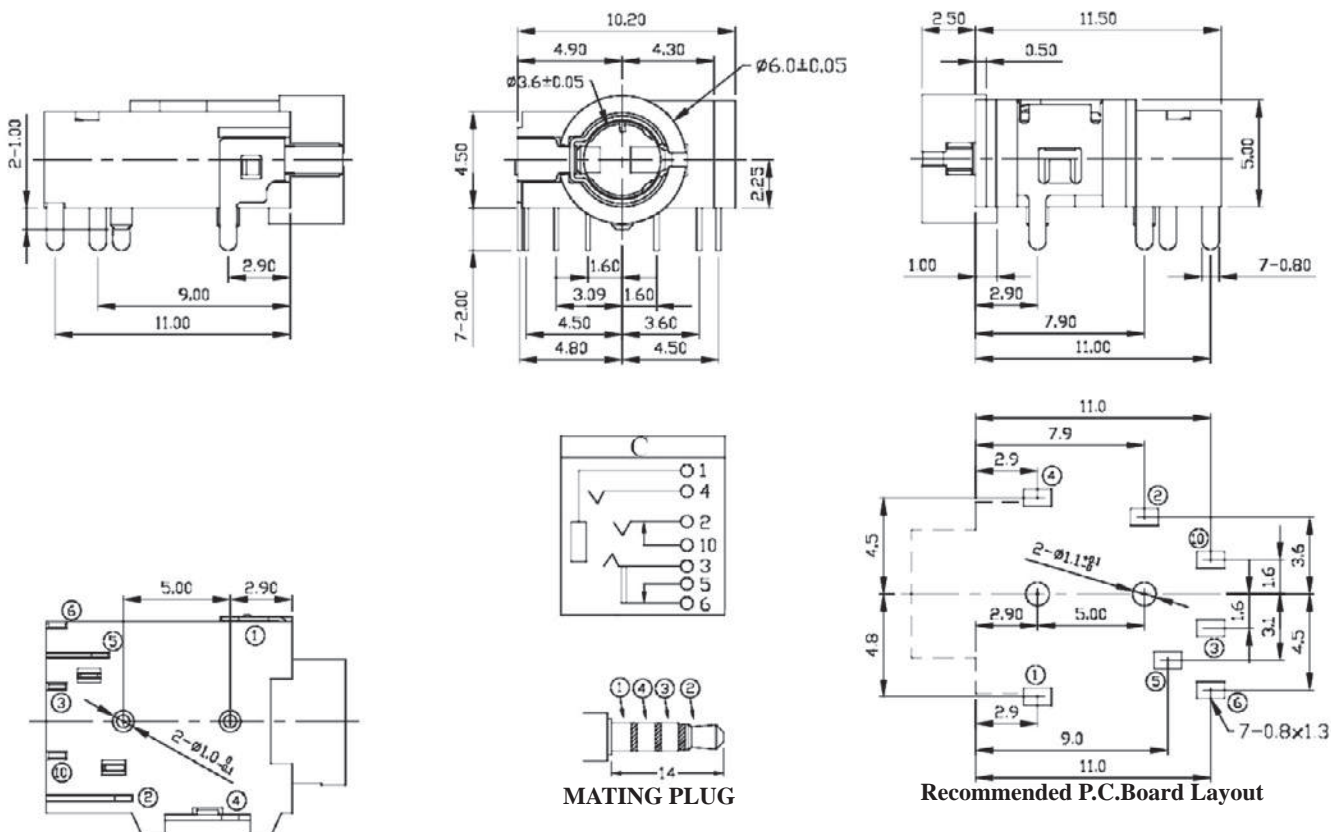
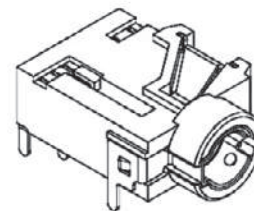

ORDERING INFORMATION:

P/N 8034 S4 - V18 C6 B
1 2 3 4 5

1. PHONE JACK TYPE:
"S4" FOR MATING 4 POLE STEREO PLUG
2. JACK CODE:
V18
3. SCHEMATIC CODE:
C
4. BUSHING TYPE:
"6" PLASTIC BUSHING WITH METAL RING
5. HOUSING COLOR:
"B" BLACK (STANDARD)

Ø3.5MM STEREO PHONE JACK

SPECIFICATIONS

1. **Rating:** 1A 12VDC
2. **Withstanding voltage:**
AC 500V, 60Hz for 1 minute
3. **Insulation resistance (initial):** 100MΩ(min.) at 500V DC
4. **Contact resistance (initial):**
30mΩ(max.) at AC 100mA (max.) 1 KHz
5. **Insertion & Extraction force:**
Initial : 0.3 to 3.0Kgs
After life test: 0.2 to 3.0Kgs

MATERIALS

1. **Housing:** Thermoplastic
 2. **Center pin:** Nickel plating
 3. **Terminal:** Brass/Copper alloy Silver plating.
- * **RoHS & REACH compliant.**

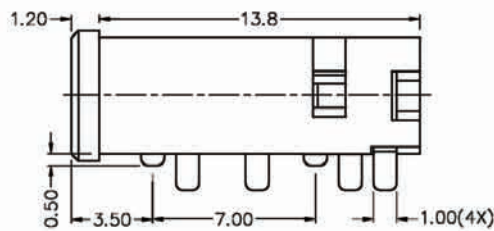
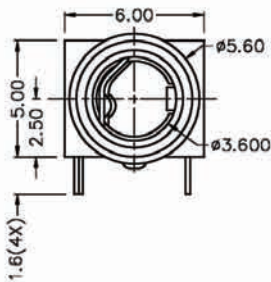
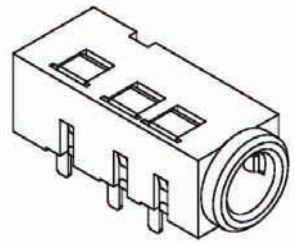

MODEL NO.	E	X
SCHEMATIC		

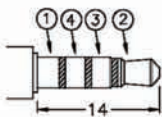

MATING PLUG

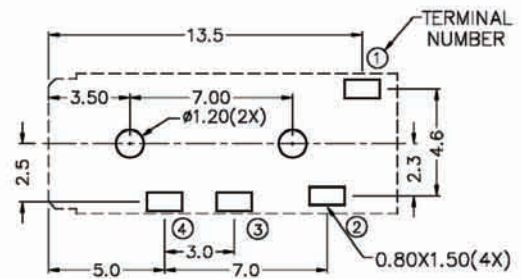
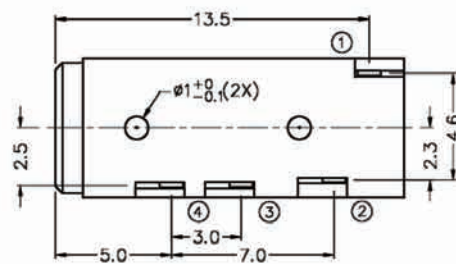

Recommended P.C.Board Layout

ORDERING INFORMATION:

P/N 8034 $\frac{S4}{1}$ - $\frac{H62}{2}$ x $\frac{0}{3}$ $\frac{B}{45}$

1. PHONE JACK TYPE:
"S4" FOR MATING 4 POLE STEREO PLUG
2. JACK CODE:
H62
3. SCHEMATIC CODE:
E, X
4. BUSHING TYPE:
"0" FULLY PLASTIC BUSHING (NO NUT NEEDED)
5. HOUSING COLOR:
"B" BLACK (STANDARD)

Ø3.5MM STEREO PHONE JACK

SPECIFICATIONS

1. **Rating:** 1A 12VDC
2. **Withstanding voltage:**
AC 500V, 60Hz for 1 minute
3. **Insulation resistance (initial):** 100MΩ(min.) at 500V DC
4. **Contact resistance (initial):**
30mΩ(max.) at AC 100mA (max.) 1 KHz
5. **Insertion & Extraction force:**
Initial : 0.3 to 3.0Kgs
After life test: 0.2 to 3.0Kgs

MATERIALS

1. **Housing:** Thermoplastic
 2. **Center pin:** Nickel plating
 3. **Terminal:** Brass/Copper alloy Silver plating.
- * **RoHS & REACH compliant.**

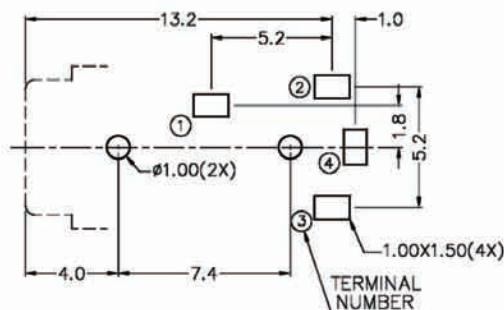
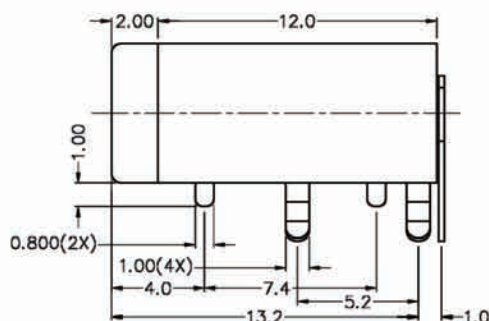
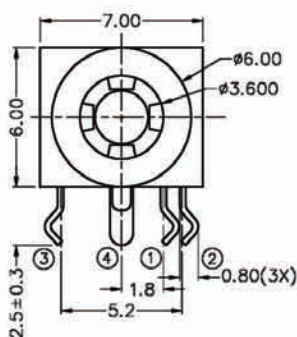
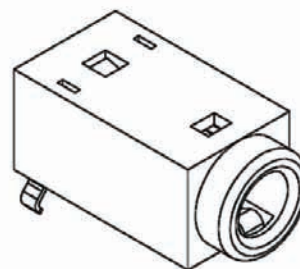

Recommended P.C.Board Layout

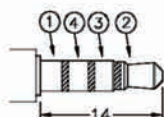

MATING PLUG

MODEL NO.	E	X
SCHEMATIC		

ORDERING INFORMATION:

P/N 8034 S4 - H63 x 0 B
1 2 3 4 5

1. PHONE JACK TYPE:
"S4" FOR MATING 4 POLE STEREO PLUG
2. JACK CODE:
H63
3. SCHEMATIC CODE:
E, X
4. BUSHING TYPE:
"0" FULLY PLASTIC BUSHING (NO NUT NEEDED)
5. HOUSING COLOR:
"B" BLACK (STANDARD)

Ø3.5MM STEREO PHONE JACK

SPECIFICATIONS

1. **Rating:** 1A 12VDC
2. **Withstanding voltage:**
AC 500V, 60Hz for 1 minute
3. **Insulation resistance (initial):** 100MΩ(min.) at 500V DC
4. **Contact resistance (initial):**
30mΩ(max.) at AC 100mA (max.) 1 KHz
5. **Insertion & Extraction force:**
Initial : 0.3 to 3.0Kgs
After life test: 0.2 to 3.0Kgs

MATERIALS

1. **Housing:** Thermoplastic
 2. **Center pin:** Nickel plating
 3. **Terminal:** Brass/Copper alloy Silver plating.
- * RoHS & REACH compliant.

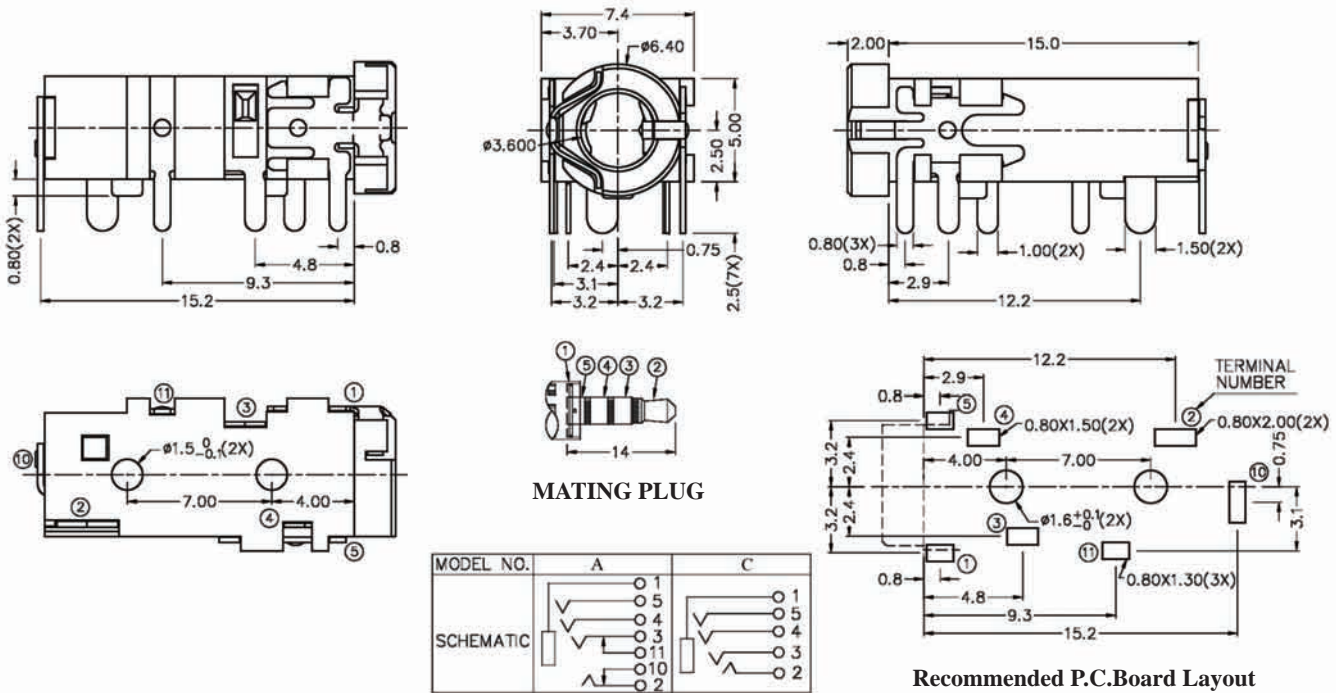
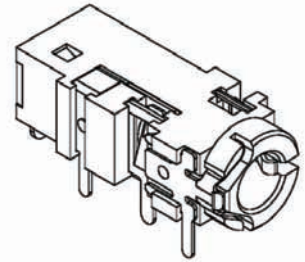

ORDERING INFORMATION:

P/N 8034 $\frac{S4}{1}$ - $\frac{H65}{2}$ x $\frac{0B}{345}$

1. PHONE JACK TYPE:
"S4" FOR MATING 4 POLE STEREO PLUG
2. JACK CODE:
H65
3. SCHEMATIC CODE:
A, C
4. BUSHING TYPE:
"0" FULLY PLASTIC BUSHING (NO NUT NEEDED)
5. HOUSING COLOR:
"B" BLACK (STANDARD)

Ø3.5MM STEREO PHONE JACK

SPECIFICATIONS

1. **Rating:** 1A 12VDC
2. **Withstanding voltage:**
AC 500V, 60Hz for 1 minute
3. **Insulation resistance (initial):** 100MΩ(min.) at 500V DC
4. **Contact resistance (initial):**
30mΩ(max.) at AC 100mA (max.) 1 KHz
5. **Insertion & Extraction force:**
Initial : 0.3 to 3.0Kgs
After life test: 0.2 to 3.0Kgs

MATERIALS

1. **Housing:** Thermoplastic
 2. **Center pin:** Nickel plating
 3. **Terminal:** Brass/Copper alloy Silver plating.
- * RoHS & REACH compliant.

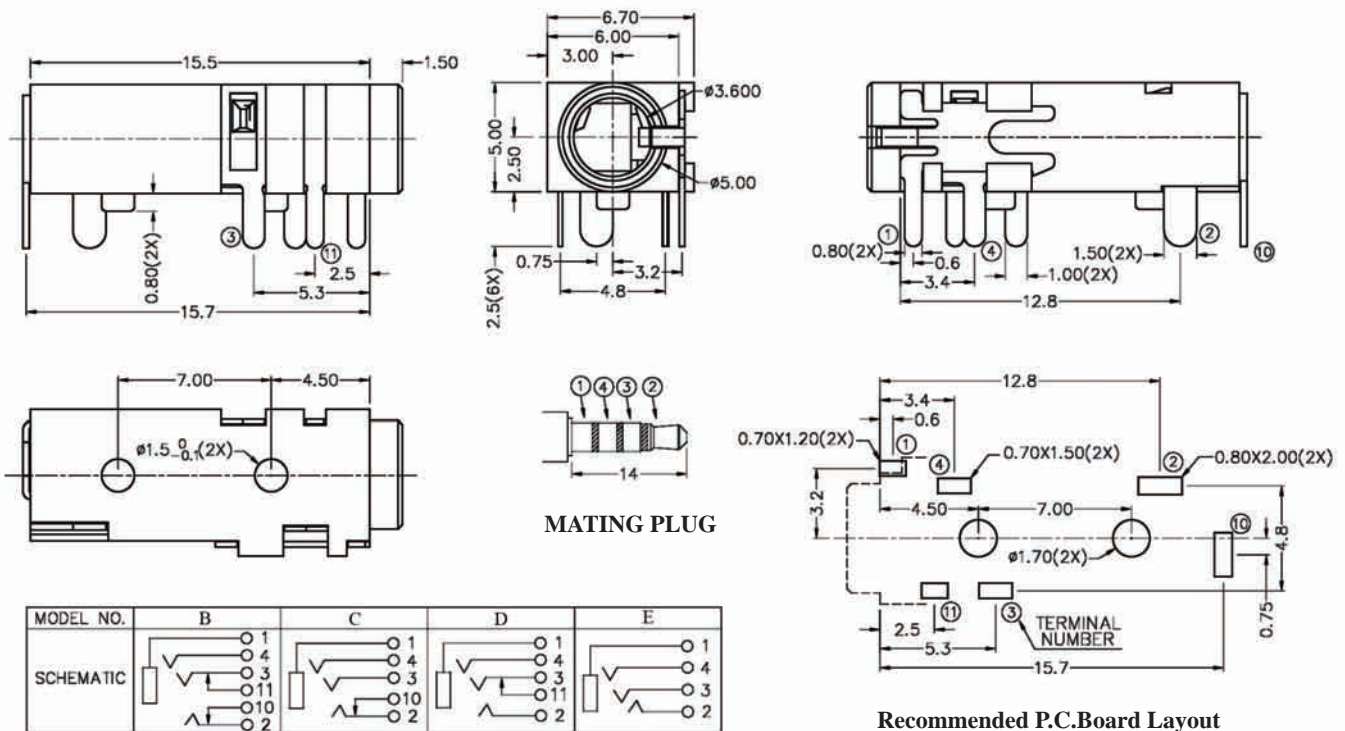
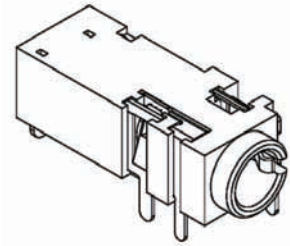

MODEL NO.	B	C	D	E
SCHEMATIC				

ORDERING INFORMATION:

P/N 8034 S4 - H70 x 0 B
1 2 3 4 5

1. PHONE JACK TYPE:
"S4" FOR MATING 4 POLE STEREO PLUG
2. JACK CODE:
H70
3. SCHEMATIC CODE:
B, C, D, E
4. BUSHING TYPE:
"0" FULLY PLASTIC BUSHING (NO NUT NEEDED)
5. HOUSING COLOR:
"B" BLACK (STANDARD)

Ø3.5MM STEREO PHONE JACK

SPECIFICATIONS

1. **Rating:** 1A 12VDC
2. **Withstanding voltage:**
AC 500V, 60Hz for 1 minute
3. **Insulation resistance (initial):** 100MΩ(min.) at 500V DC
4. **Contact resistance (initial):**
30mΩ(max.) at AC 100mA (max.) 1 KHz
5. **Insertion & Extraction force:**
Initial : 0.3 to 3.0Kgs
After life test: 0.2 to 3.0Kgs

MATERIALS

1. **Housing:** Thermoplastic
 2. **Center pin:** Nickel plating
 3. **Terminal:** Brass/Copper alloy Silver plating.
- * RoHS & REACH compliant.

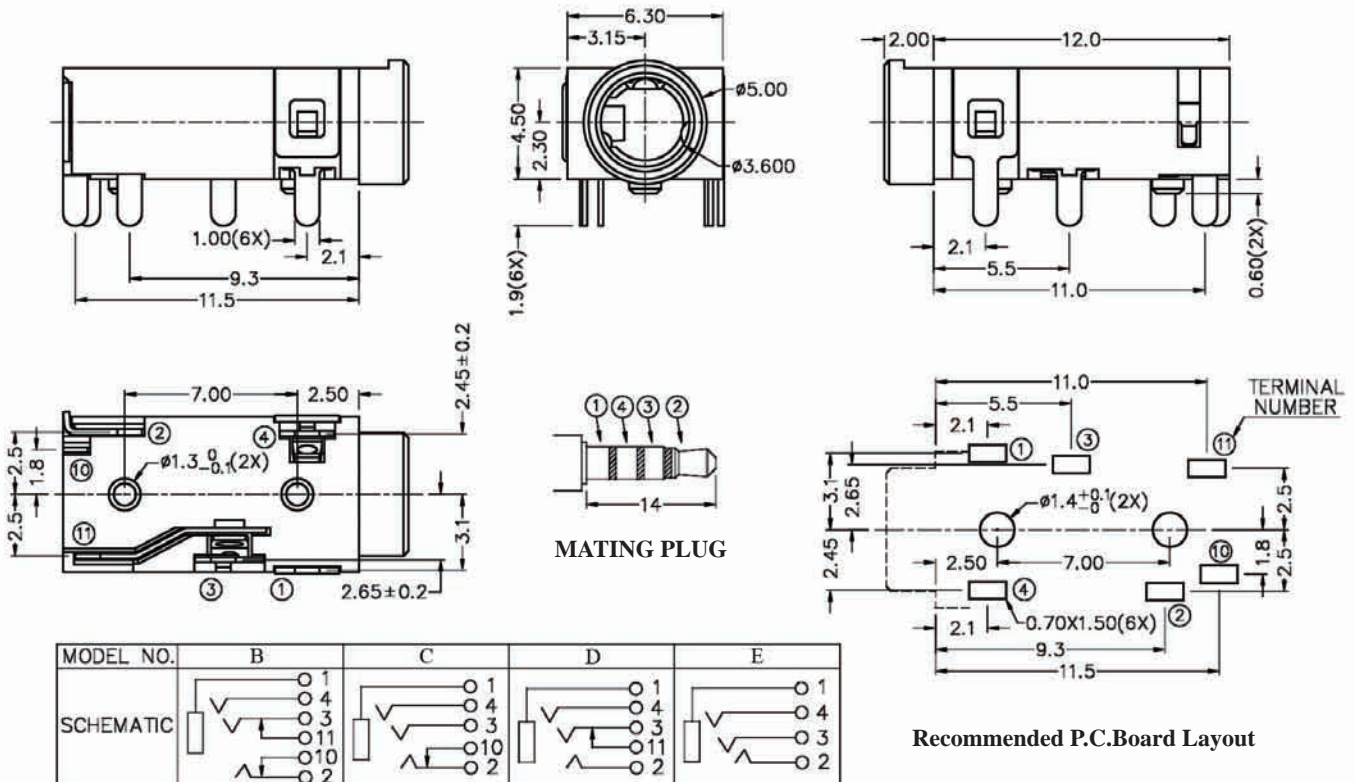
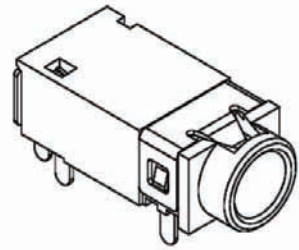

ORDERING INFORMATION:

P/N 8034 S4 - H71 x 0B
 I 2 345

1. PHONE JACK TYPE:
"S4" FOR MATING 4 POLE STEREO PLUG
2. JACK CODE:
H71
3. SCHEMATIC CODE:
B, C, D, E
4. BUSHING TYPE:
"0" FULLY PLASTIC BUSHING (NO NUT NEEDED)
5. HOUSING COLOR:
"B" BLACK (STANDARD)

Ø3.5MM STEREO PHONE JACK

SPECIFICATIONS

1. **Rating:** 1A 12VDC
2. **Withstanding voltage:**
AC 500V, 60Hz for 1 minute
3. **Insulation resistance (initial):** 100MΩ(min.) at 500V DC
4. **Contact resistance (initial):**
30mΩ(max.) at AC 100mA (max.) 1 KHz
5. **Insertion & Extraction force:**
Initial : 0.3 to 3.0Kgs
After life test: 0.2 to 3.0Kgs

MATERIALS

1. **Housing:** Thermoplastic
 2. **Center pin:** Nickel plating
 3. **Terminal:** Brass/Copper alloy Silver plating.
- * RoHS & REACH compliant.

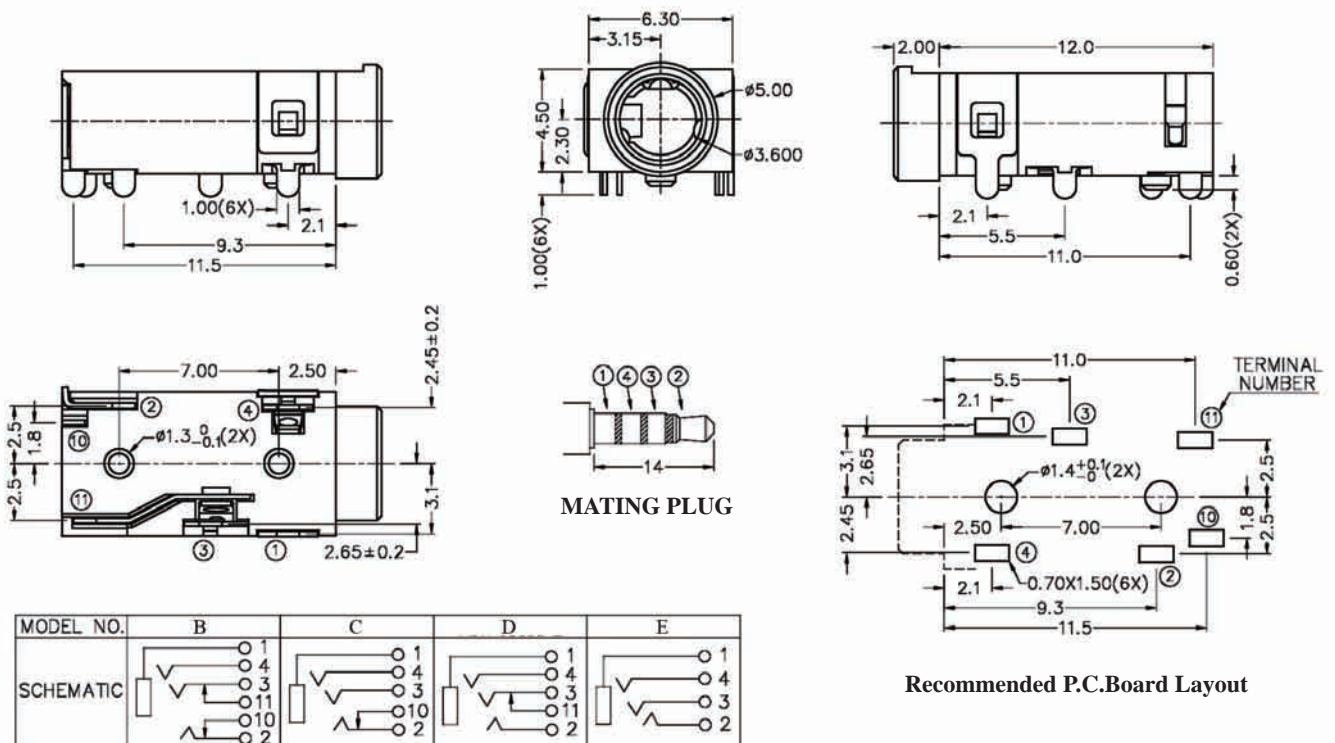
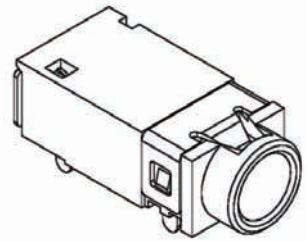

ORDERING INFORMATION:

P/N 8034 $\frac{S4}{1}$ - $\frac{H72}{2}$ x $\frac{0B}{345}$

1. PHONE JACK TYPE:
"S4" FOR MATING 4 POLE STEREO PLUG
2. JACK CODE:
H72
3. SCHEMATIC CODE:
B, C, D, E
4. BUSHING TYPE:
"0" FULLY PLASTIC BUSHING (NO NUT NEEDED)
5. HOUSING COLOR:
"B" BLACK (STANDARD)

Ø3.5MM STEREO PHONE JACK

SPECIFICATIONS

1. **Rating:** 1A 12VDC
2. **Withstanding voltage:**
AC 500V, 60Hz for 1 minute
3. **Insulation resistance (initial):** 100MΩ(min.) at 500V DC
4. **Contact resistance (initial):**
30mΩ(max.) at AC 100mA (max.) 1 KHz
5. **Insertion & Extraction force:**
Initial : 0.3 to 3.0Kgs
After life test: 0.2 to 3.0Kgs

MATERIALS

1. **Housing:** Thermoplastic
 2. **Center pin:** Nickel plating
 3. **Terminal:** Brass/Copper alloy Silver plating.
- * **RoHS & REACH compliant.**

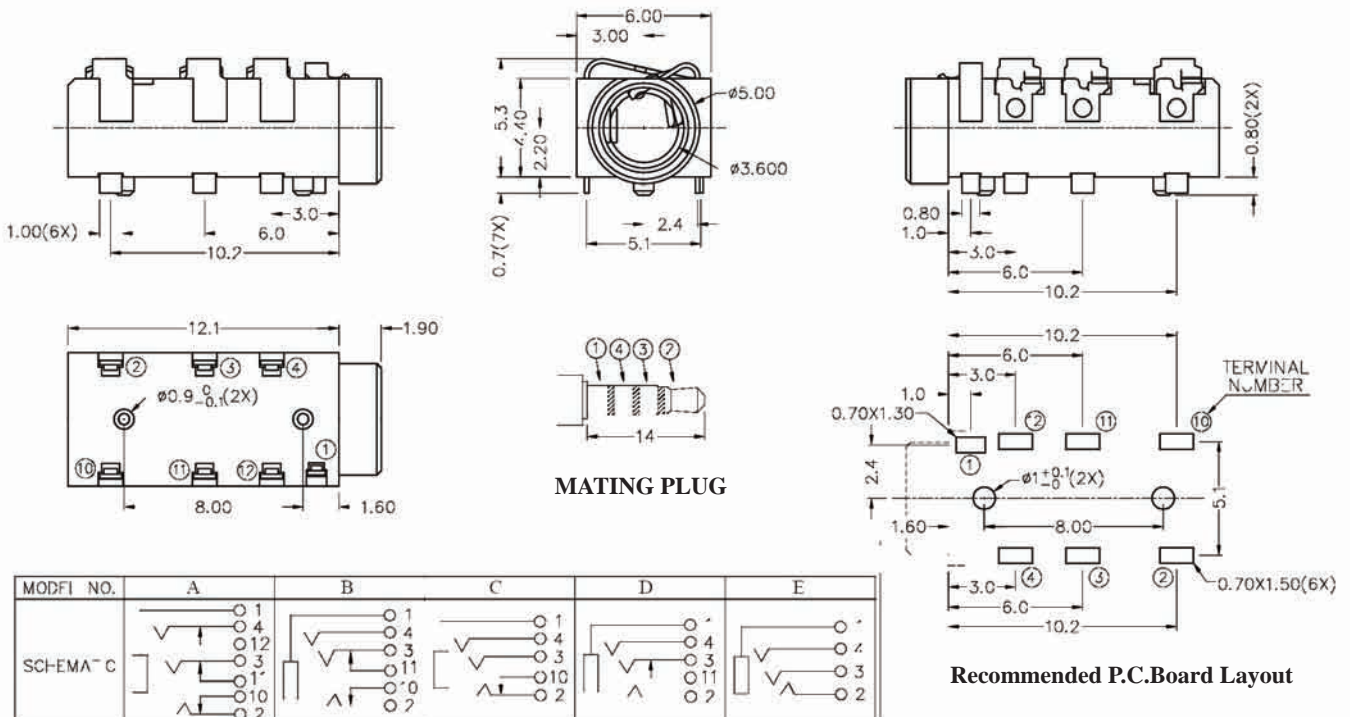
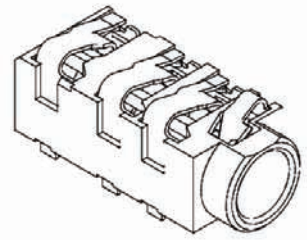

MODIFI NO.	A	B	C	D	E
SCHEMA C					

ORDERING INFORMATION:

P/N 8034 $\frac{S4}{1}$ - $\frac{H75}{2}$ x $\frac{0B}{345}$

1. PHONE JACK TYPE:
"S4" FOR MATING 4 POLE STEREO PLUG
2. JACK CODE:
H75
3. SCHEMATIC CODE:
A, B, C, D, E
4. BUSHING TYPE:
"0" FULLY PLASTIC BUSHING (NO NUT NEEDED)
5. HOUSING COLOR:
"B" BLACK (STANDARD)

Ø3.5MM STEREO PHONE JACK

SPECIFICATIONS

1. **Rating:** 1A 12VDC
2. **Withstanding voltage:**
AC 500V, 60Hz for 1 minute
3. **Insulation resistance (initial):** 100MΩ(min.) at 500V DC
4. **Contact resistance (initial):**
30mΩ(max.) at AC 100mA (max.) 1 KHz
5. **Insertion & Extraction force:**
Initial : 0.3 to 3.0Kgs
After life test: 0.2 to 3.0Kgs

MATERIALS

1. **Housing:** Thermoplastic
 2. **Center pin:** Nickel plating
 3. **Terminal:** Brass/Copper alloy Silver plating.
- * RoHS & REACH compliant.

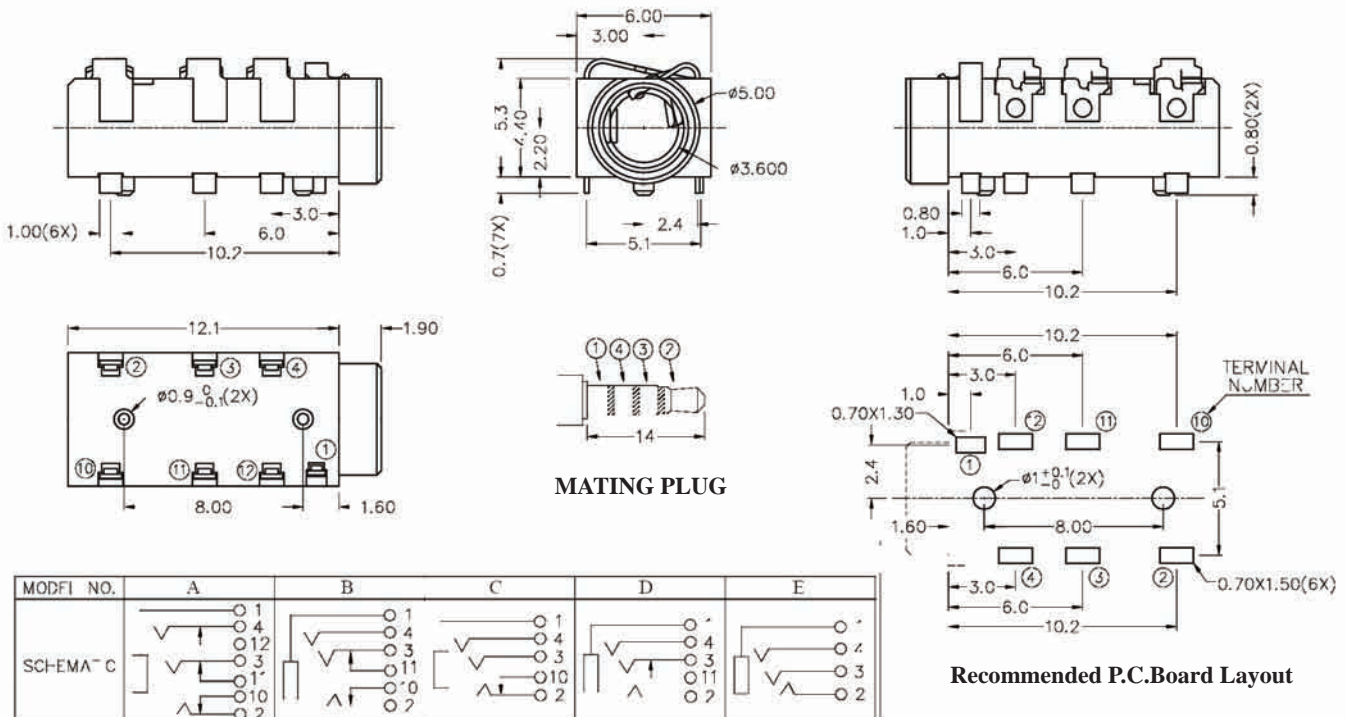
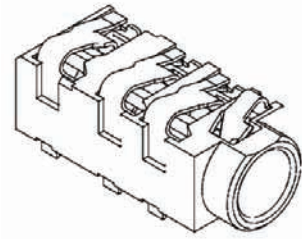

ORDERING INFORMATION:

P/N 8034 $\frac{S4}{1}$ - $\frac{H75}{2}$ x $\frac{0B}{345}$

1. PHONE JACK TYPE:
"S4" FOR MATING 4 POLE STEREO PLUG
2. JACK CODE:
H75
3. SCHEMATIC CODE:
A, B, C, D, E
4. BUSHING TYPE:
"0" FULLY PLASTIC BUSHING (NO NUT NEEDED)
5. HOUSING COLOR:
"B" BLACK (STANDARD)

Ø3.5MM STEREO PHONE JACK

SPECIFICATIONS

1. **Rating:** 1A 12VDC
2. **Withstanding voltage:**
AC 500V, 60Hz for 1 minute
3. **Insulation resistance (initial):** 100MΩ(min.) at 500V DC
4. **Contact resistance (initial):**
30mΩ(max.) at AC 100mA (max.) 1 KHz
5. **Insertion & Extraction force:**
Initial : 0.3 to 3.0Kgs
After life test: 0.2 to 3.0Kgs

MATERIALS

1. **Housing:** Thermoplastic
 2. **Center pin:** Nickel plating
 3. **Terminal:** Brass/Copper alloy Silver plating.
- * **RoHS & REACH compliant.**

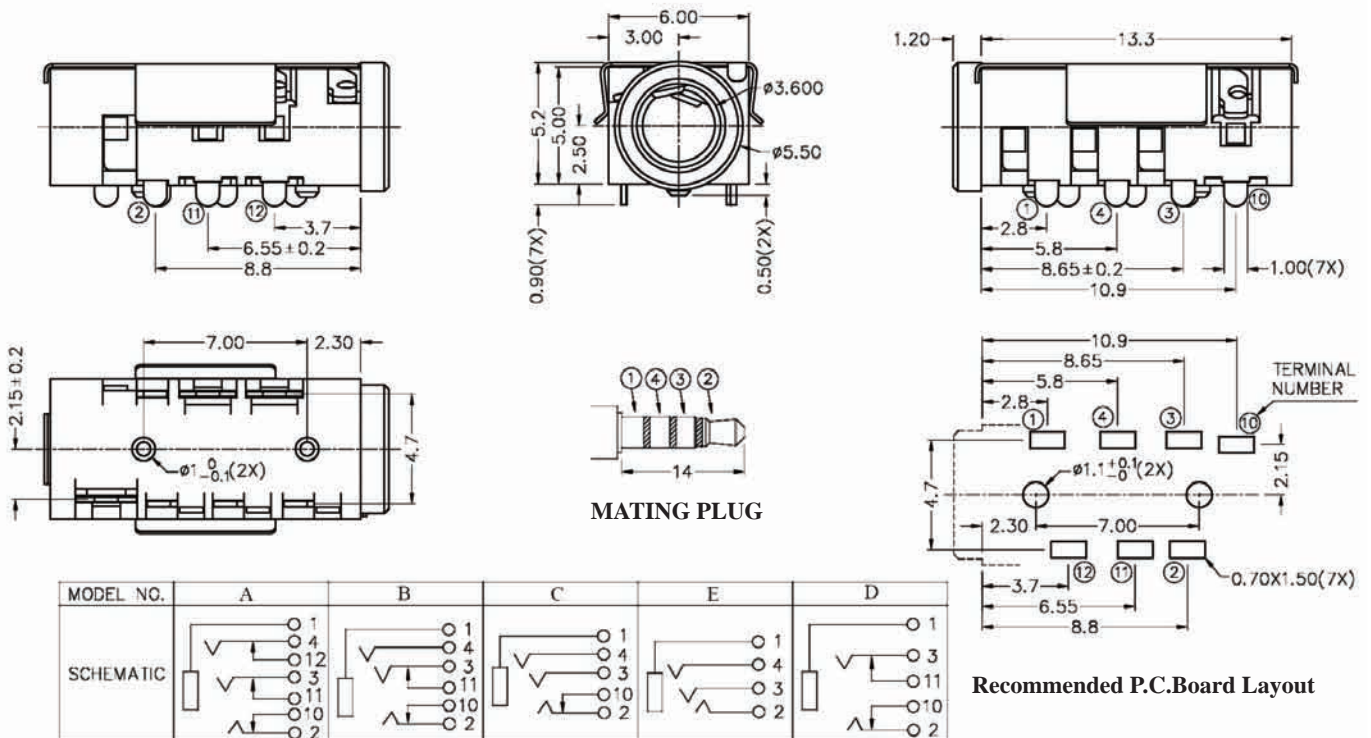
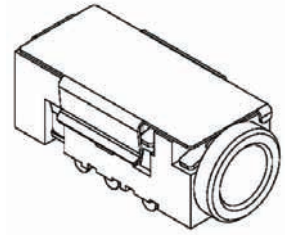

ORDERING INFORMATION:

P/N 8034 $\frac{S4}{1}$ - $\frac{H79}{2}$ x $\frac{0B}{345}$

1. PHONE JACK TYPE:
"S4" FOR MATING 4 POLE STEREO PLUG
2. JACK CODE:
H79
3. SCHEMATIC CODE:
A, B, C, D, E
4. BUSHING TYPE:
"0" FULLY PLASTIC BUSHING (NO NUT NEEDED)
5. HOUSING COLOR:
"B" BLACK (STANDARD)

Ø3.5MM STEREO PHONE JACK

SPECIFICATIONS

1. **Rating:** 1A 12VDC
2. **Withstanding voltage:**
AC 500V, 60Hz for 1 minute
3. **Insulation resistance (initial):** 100MΩ(min.) at 500V DC
4. **Contact resistance (initial):**
30mΩ(max.) at AC 100mA (max.) 1 KHz
5. **Insertion & Extraction force:**
Initial : 0.3 to 3.0Kgs
After life test: 0.2 to 3.0Kgs

MATERIALS

1. **Housing:** Thermoplastic
 2. **Center pin:** Nickel plating
 3. **Terminal:** Brass/Copper alloy Silver plating.
- * **RoHS & REACH compliant.**

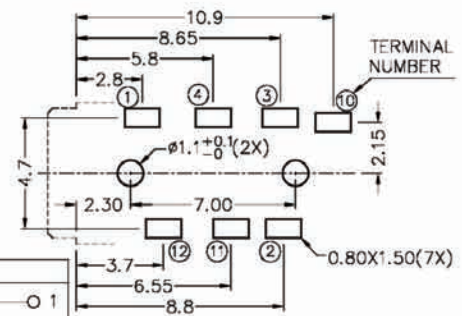
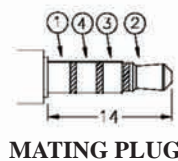
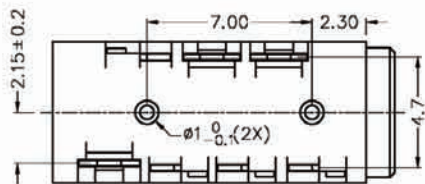
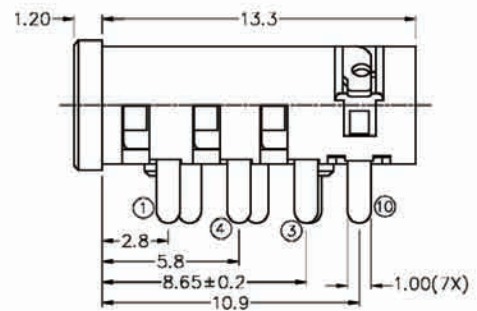
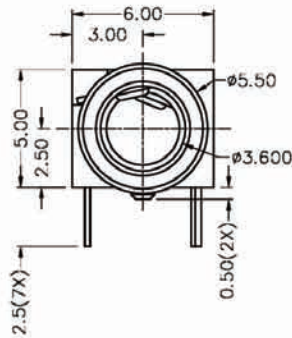
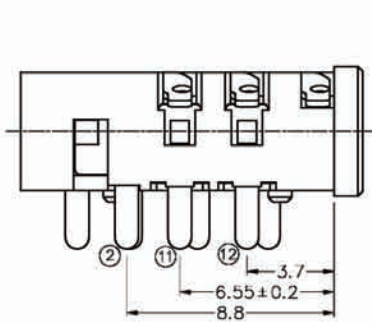
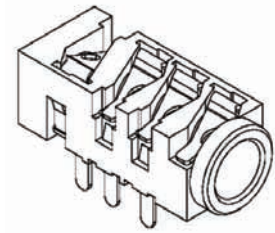

MODEL NO.	A	B	C	E	D
SCHEMATIC					

Recommended P.C. Board Layout

ORDERING INFORMATION:

P/N 8034 $\frac{S4}{1}$ - $\frac{H81}{2}$ x $\frac{0B}{345}$

1. PHONE JACK TYPE:
"S4" FOR MATING 4 POLE STEREO PLUG
2. JACK CODE:
H81
3. SCHEMATIC CODE:
A, B, C, D, E
4. BUSHING TYPE:
"0" FULLY PLASTIC BUSHING (NO NUT NEEDED)
5. HOUSING COLOR:
"B" BLACK (STANDARD)

Ø3.5MM STEREO PHONE JACK WITH SWITCH

SPECIFICATIONS

1. **Rating:** 1A 12VDC
2. **Withstanding voltage:**
AC 500V, 60Hz for 1 minute
3. **Insulation resistance (initial):** 100MΩ(min.) at 500V DC
4. **Contact resistance (initial):**
30mΩ(max.) at AC 100mA (max.) 1 KHz
5. **Insertion & Extraction force:**
Initial : 0.3 to 3.0Kgs
After life test: 0.2 to 3.0Kgs

MATERIALS

1. **Housing:** Thermoplastic
 2. **Center pin:** Nickel plating
 3. **Terminal:** Brass/Copper alloy Silver plating.
- * RoHS & REACH compliant.

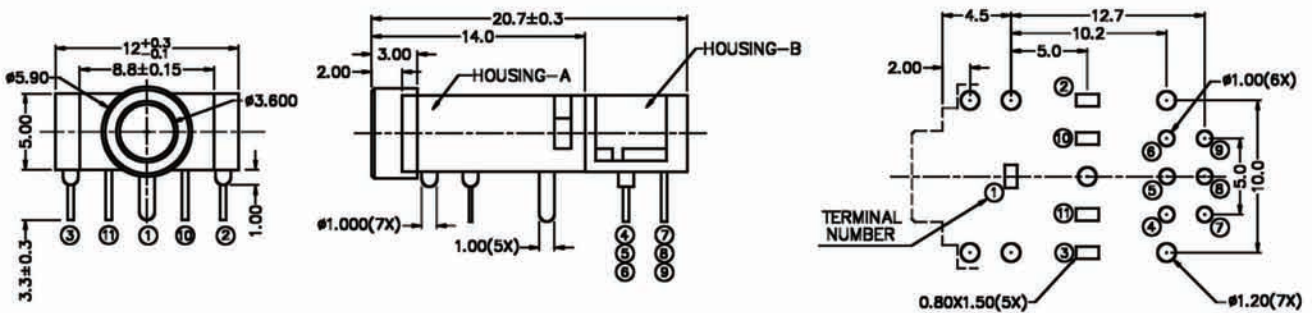
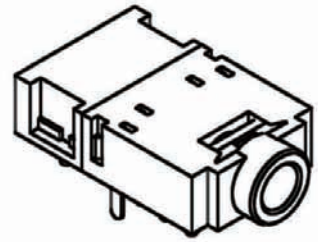

Recommended P.C.Board Layout

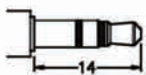

MATING PLUG

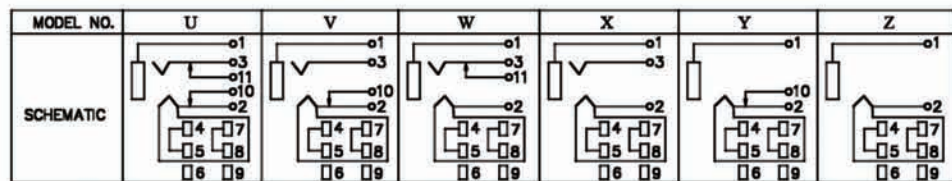

ORDERING INFORMATION:

P/N 8034 $\frac{S3}{1}$ - $\frac{H01}{2}$ x $\frac{0B}{345}$

1. PHONE JACK TYPE:
"S3" FOR MATING 3 POLE STEREO PLUG
2. JACK CODE:
H01
3. SCHEMATIC CODE:
U, V, W, X, Y, Z
4. BUSHING TYPE:
"0" FULLY PLASTIC BUSHING (NO NUT NEEDED)
5. HOUSING COLOR:
"B" BLACK (STANDARD)

NOTE: STEREO = U, V, W, X & MONO = Y, Z

Ø3.5MM STEREO PHONE JACK WITH SWITCH

SPECIFICATIONS

1. **Rating:** 1A 12VDC
2. **Withstanding voltage:**
AC 500V, 60Hz for 1 minute
3. **Insulation resistance (initial):** 100MΩ(min.) at 500V DC
4. **Contact resistance (initial):**
30mΩ(max.) at AC 100mA (max.) 1 KHz
5. **Insertion & Extraction force:**
Initial : 0.3 to 3.0Kgs
After life test: 0.2 to 3.0Kgs

MATERIALS

1. **Housing:** Thermoplastic
 2. **Center pin:** Nickel plating
 3. **Terminal:** Brass/Copper alloy Silver plating.
- * RoHS & REACH compliant.

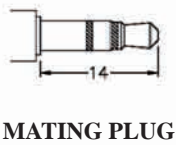
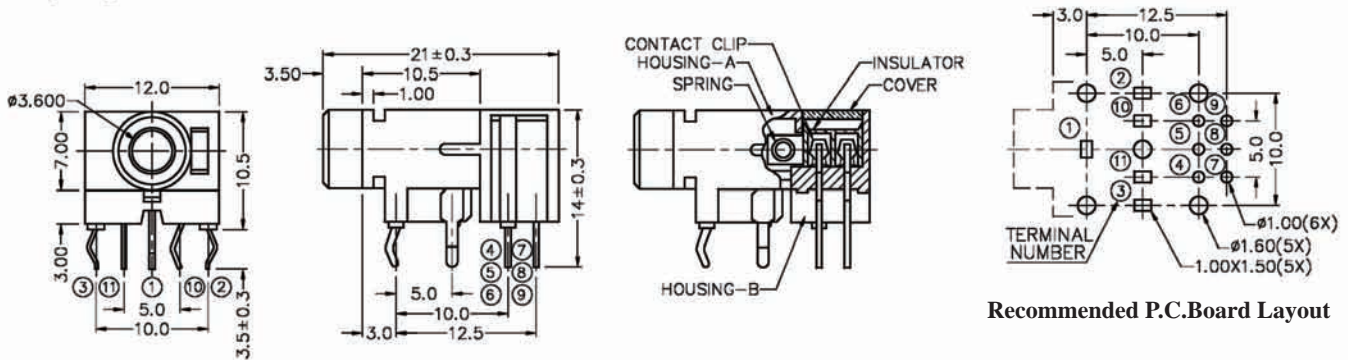
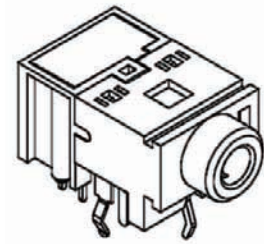

MODEL NO.	U	V	W	X	Y	Z
SCHMATIC						

ORDERING INFORMATION:

P/N 8034 $\frac{S3}{1}$ - $\frac{H02}{2}$ x $\frac{0}{3}$ $\frac{B}{45}$

1. PHONE JACK TYPE:
"S3" FOR MATING 3 POLE STEREO PLUG
2. JACK CODE:
H02
3. SCHEMATIC CODE:
U, V, W, X, Y, Z
4. BUSHING TYPE:
"0" FULLY PLASTIC BUSHING (NO NUT NEEDED)
5. HOUSING COLOR:
"B" BLACK (STANDARD)

NOTE: STEREO = U, V, W, X & MONO = Y, Z

Ø3.5MM STEREO PHONE JACK WITH SWITCH

SPECIFICATIONS

1. **Rating:** 1A 12VDC
2. **Withstanding voltage:**
AC 500V, 60Hz for 1 minute
3. **Insulation resistance (initial):** 100MΩ(min.) at 500V DC
4. **Contact resistance (initial):**
30mΩ(max.) at AC 100mA (max.) 1 KHz
5. **Insertion & Extraction force:**
Initial : 0.3 to 3.0Kgs
After life test: 0.2 to 3.0Kgs

MATERIALS

1. **Housing:** Thermoplastic
 2. **Center pin:** Nickel plating
 3. **Terminal:** Brass/Copper alloy Silver plating.
- * RoHS & REACH compliant.

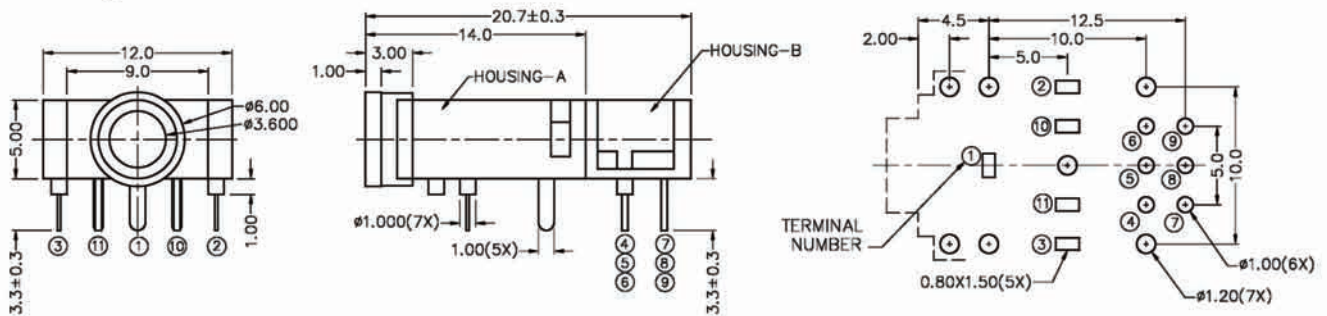
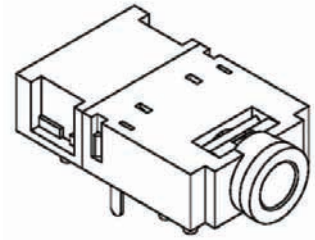

Recommended P.C.Board Layout

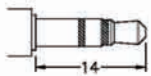

MATING PLUG

MODEL NO.	U	V	W	X	Y	Z
SCHEMATIC						

ORDERING INFORMATION:

P/N 8034 S3 - H03 x 0B
 I 2 345

1. PHONE JACK TYPE:
"S3" FOR MATING 3 POLE STEREO PLUG
2. JACK CODE:
H03
3. SCHEMATIC CODE:
U, V, W, X, Y, Z
4. BUSHING TYPE:
"0" FULLY PLASTIC BUSHING (NO NUT NEEDED)
5. HOUSING COLOR:
"B" BLACK (STANDARD)

NOTE: STEREO = U, V, W, X & MONO = Y, Z

Ø3.5MM STEREO PHONE JACK WITH SWITCH

SPECIFICATIONS

1. **Withstanding Voltage:** AC500V 60Hz for 1minute
2. **Insulation Resistance:** 100MΩ (min.) at 500VDC
3. **Contact Resistance:** 30mΩ (max.)
4. **Insertion & Extraction force:** 0.4 ~ 2.0kgs(Initial) ;
0.3 ~ 2.0kgs(After life test)

MATERIALS

1. **Housing:** Thermoplastic
 2. **Barrel:** Nickel plating
 3. **Terminal:** Brass/Copper alloy Silver plating.
- * RoHS & REACH compliant.

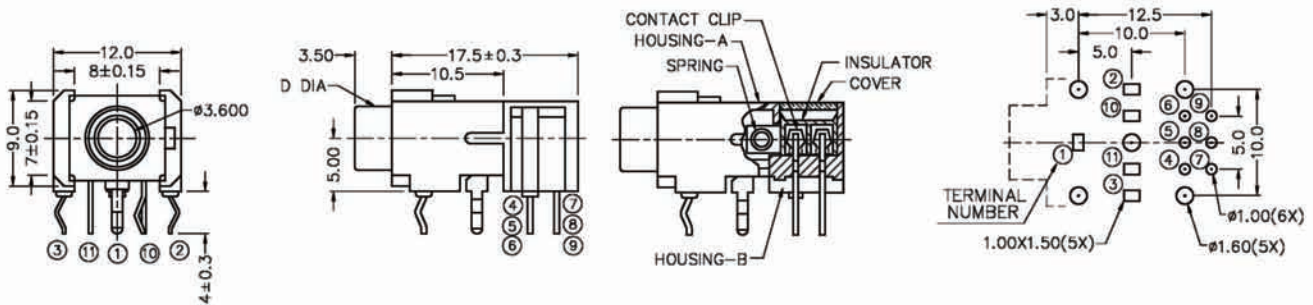
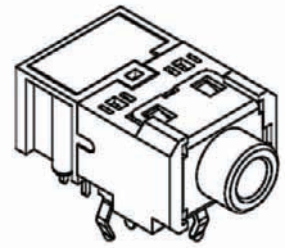

Recommended P.C.Board Layout



MATING PLUG

MODEL NO.	U	V	W	X	Y	Z
SCHEMATIC						

ORDERING INFORMATION:

P/N 8034 S₁ - H₂ 0₃ 4₄ X₃ X₄ B₅

1. PHONE JACK TYPE:
"S3" FOR MATING 3 POLE STEREO PLUG
2. JACK CODE:
H13
3. SCHEMATIC CODE:
U, V, W, X, Y, Z
4. BUSHING TYPE:
"0" FULLY PLASTIC BUSHING (NO NUT NEEDED)
"9" METAL BUSHING M6*P0.5 THREADED W/O NUT
5. HOUSING COLOR:
"B" BLACK (STANDARD)

NOTE: P/N 8034S3-NUT is Matching Nut (M6*P0.5)
STEREO = U, V, W, X & MONO = Y, Z

Ø3.5MM STEREO PHONE JACK WITH SWITCH

SPECIFICATIONS

1. **Rating:** 1A 12VDC
2. **Withstanding voltage:**
AC 500V, 60Hz for 1 minute
3. **Insulation resistance (initial):** 100MΩ(min.) at 500V DC
4. **Contact resistance (initial):**
30mΩ(max.) at AC 100mA (max.) 1 KHz
5. **Insertion & Extraction force:**
Initial : 0.3 to 3.0Kgs
After life test: 0.2 to 3.0Kgs

MATERIALS

1. **Housing:** Thermoplastic
 2. **Center pin:** Nickel plating
 3. **Terminal:** Brass/Copper alloy Silver plating.
- * RoHS & REACH compliant.

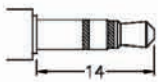
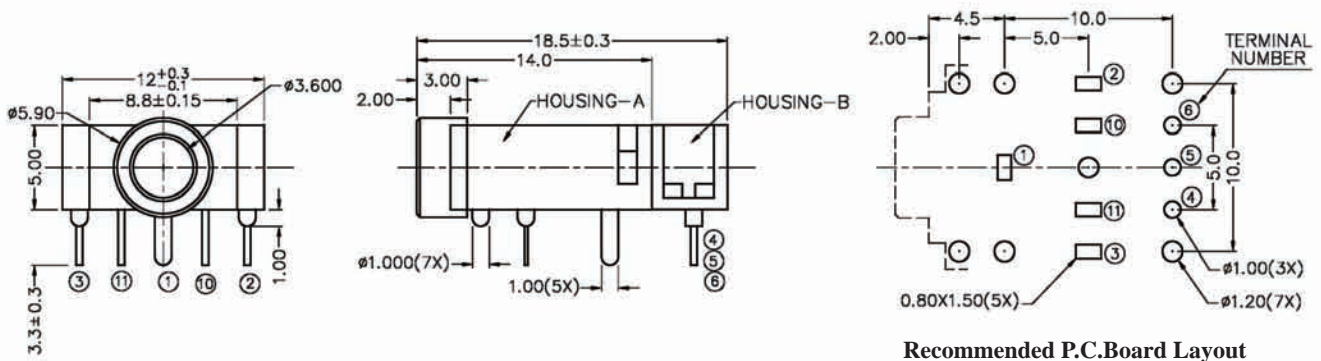
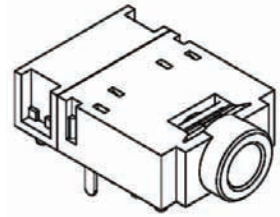

MATING PLUG

MODEL NO.	U	V	W	X	Y	Z
SCHMATIC						

ORDERING INFORMATION:

P/N 8034 $\frac{S3}{1}$ - $\frac{H05}{2}$ x $\frac{0}{3}$ $\frac{B}{45}$

1. PHONE JACK TYPE:
"S3" FOR MATING 3 POLE STEREO PLUG
2. JACK CODE:
H05
3. SCHEMATIC CODE:
U, V, W, X, Y, Z
4. BUSHING TYPE:
"0" FULLY PLASTIC BUSHING (NO NUT NEEDED)
5. HOUSING COLOR:
"B" BLACK (STANDARD)

NOTE: STEREO = U, V, W, X & MONO = Y, Z

Ø3.5MM STEREO PHONE JACK WITH SWITCH

SPECIFICATIONS

1. **Rating:** 1A 12VDC
2. **Withstanding voltage:**
AC 500V, 60Hz for 1 minute
3. **Insulation resistance (initial):** 100MΩ(min.) at 500V DC
4. **Contact resistance (initial):**
30mΩ(max.) at AC 100mA (max.) 1 KHz
5. **Insertion & Extraction force:**
Initial : 0.3 to 3.0Kgs
After life test: 0.2 to 3.0Kgs

MATERIALS

1. **Housing:** Thermoplastic
 2. **Center pin:** Nickel plating
 3. **Terminal:** Brass/Copper alloy Silver plating.
- * RoHS & REACH compliant.

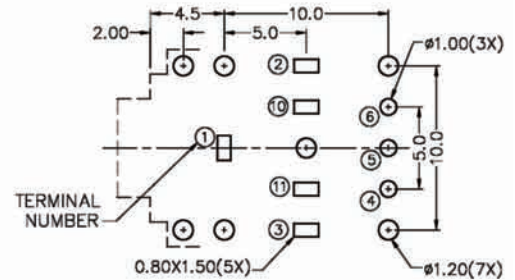
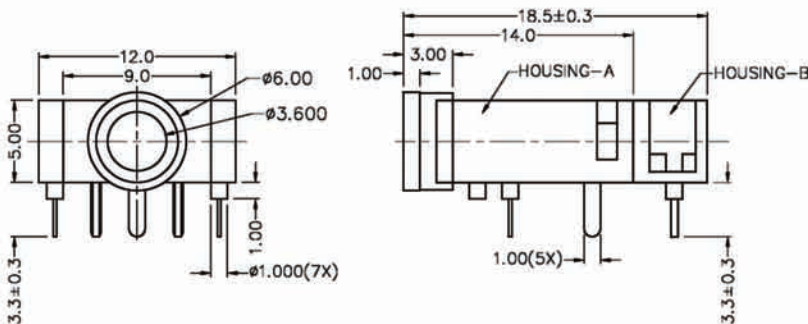
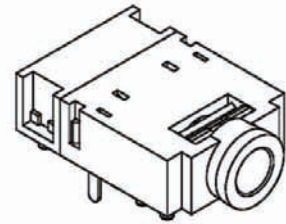

Recommended P.C.Board Layout

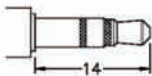

MATING PLUG

MODEL NO.	U	V	W	X	Y	Z
SCHEMATIC						

ORDERING INFORMATION:

P/N 8034 $\frac{S3}{1}$ - $\frac{H06}{2}$ x $\frac{0}{345}$ B

1. PHONE JACK TYPE:
"S3" FOR MATING 3 POLE STEREO PLUG
2. JACK CODE:
H06
3. SCHEMATIC CODE:
U, V, W, X, Y, Z
4. BUSHING TYPE:
"0" FULLY PLASTIC BUSHING (NO NUT NEEDED)
5. HOUSING COLOR:
"B" BLACK (STANDARD)

NOTE: STEREO = U, V, W, X & MONO = Y, Z

Ø3.5MM STEREO PHONE JACK

SPECIFICATIONS

1. **Rating:** 1A 12VDC
2. **Withstanding voltage:**
AC 500V, 60Hz for 1 minute
3. **Insulation resistance (initial):** 100MΩ(min.) at 500V DC
4. **Contact resistance (initial):**
30mΩ(max.) at AC 100mA (max.) 1 KHz
5. **Insertion & Extraction force:**
Initial : 0.3 to 3.0Kgs
After life test: 0.2 to 3.0Kgs

MATERIALS

1. **Housing:** Thermoplastic
 2. **Center pin:** Nickel plating
 3. **Terminal:** Brass/Copper alloy Silver plating.
- * RoHS & REACH compliant.

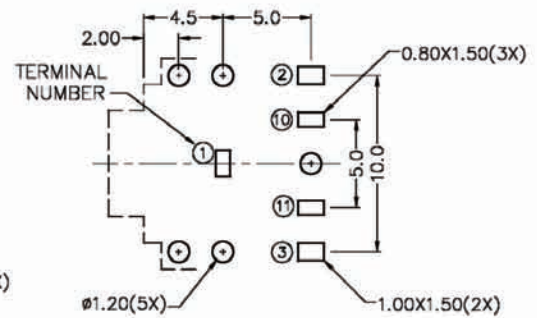
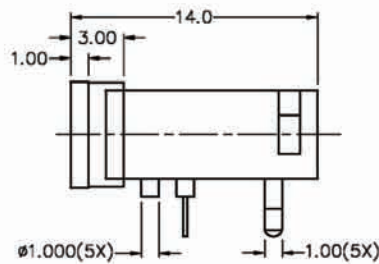
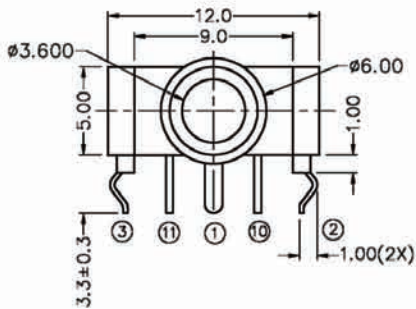
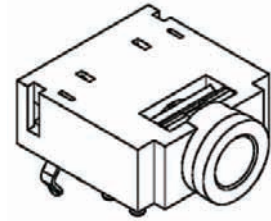

Recommended P.C.Board Layout

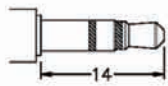

MATING PLUG

MODEL NO.	U	V	W	X	Y	Z
SCHEMATIC						

ORDERING INFORMATION:

P/N 8034 $\frac{S3}{1}$ - $\frac{H07}{2}$ x $\frac{0}{3}$ $\frac{B}{45}$

1. PHONE JACK TYPE:
"S3" FOR MATING 3 POLE STEREO PLUG
2. JACK CODE:
H07
3. SCHEMATIC CODE:
U, V, W, X, Y, Z
4. BUSHING TYPE:
"0" FULLY PLASTIC BUSHING (NO NUT NEEDED)
5. HOUSING COLOR:
"B" BLACK (STANDARD)

NOTE: STEREO = U, V, W, X & MONO = Y, Z

Ø3.5MM STEREO PHONE JACK

SPECIFICATIONS

1. **Rating:** 1A 12VDC
2. **Withstanding voltage:**
AC 500V, 60Hz for 1 minute
3. **Insulation resistance (initial):** 100MΩ(min.) at 500V DC
4. **Contact resistance (initial):**
30mΩ(max.) at AC 100mA (max.) 1 KHz
5. **Insertion & Extraction force:**
Initial : 0.3 to 3.0Kgs
After life test: 0.2 to 3.0Kgs

MATERIALS

1. **Housing:** Thermoplastic
 2. **Center pin:** Nickel plating
 3. **Terminal:** Brass/Copper alloy Silver plating.
- * **RoHS & REACH compliant.**

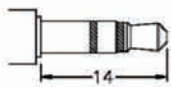
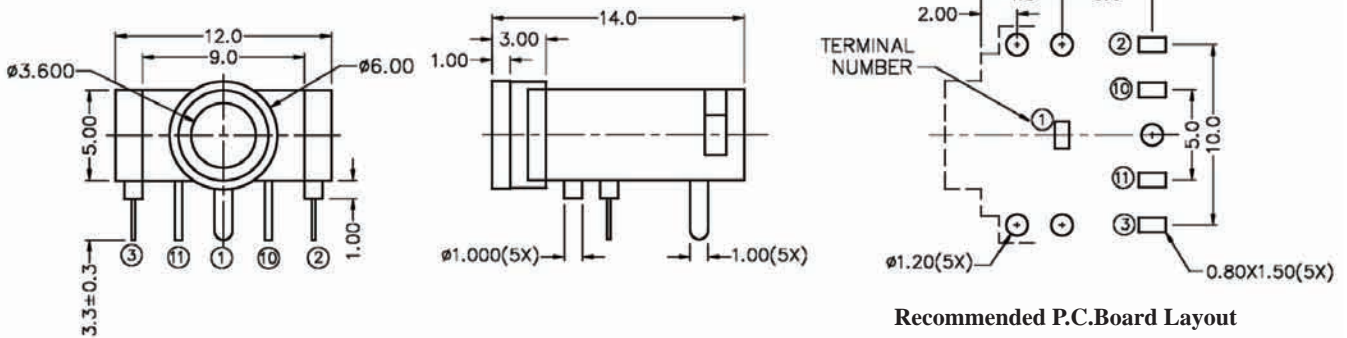
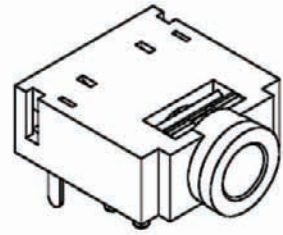

MATING PLUG

MODEL NO.	U	V	W	X	Y	Z
SCHEMATIC						

ORDERING INFORMATION:

P/N 8034 $\frac{S3}{I}$ - $\frac{H08}{2}$ x $\frac{0}{3}$ $\frac{B}{45}$

1. PHONE JACK TYPE:
"S3" FOR MATING 3 POLE STEREO PLUG
2. JACK CODE:
H08
3. SCHEMATIC CODE:
U, V, W, X, Y, Z
4. BUSHING TYPE:
"0" FULLY PLASTIC BUSHING (NO NUT NEEDED)
5. HOUSING COLOR:
"B" BLACK (STANDARD)

NOTE: STEREO = U, V, W, X & MONO = Y, Z

Ø3.5MM STEREO PHONE JACK

SPECIFICATIONS

1. **Rating:** 1A 12VDC
2. **Withstanding voltage:**
AC 500V, 60Hz for 1 minute
3. **Insulation resistance (initial):** 100MΩ(min.) at 500V DC
4. **Contact resistance (initial):**
30mΩ(max.) at AC 100mA (max.) 1 KHz
5. **Insertion & Extraction force:**
Initial : 0.3 to 3.0Kgs
After life test: 0.2 to 3.0Kgs

MATERIALS

1. **Housing:** Thermoplastic
 2. **Center pin:** Nickel plating
 3. **Terminal:** Brass/Copper alloy Silver plating.
- * RoHS & REACH compliant.

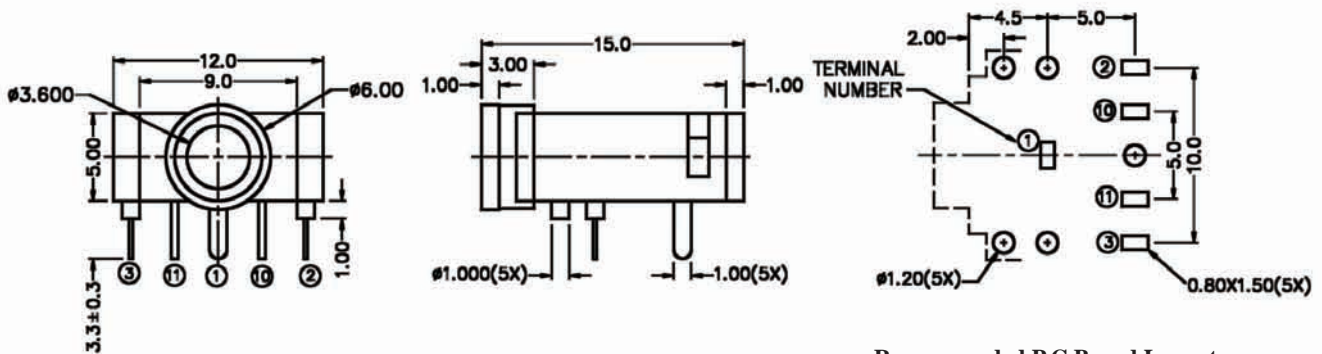
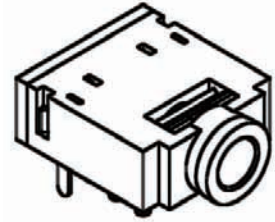

Recommended P.C.Board Layout

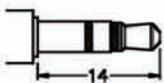

MATING PLUG

MODEL NO.	U	V	W	X	Y	Z
SCHEMATIC						

ORDERING INFORMATION:

P/N 8034 $\frac{S3}{1}$ - $\frac{H09}{2}$ x $\frac{0}{3}$ $\frac{B}{45}$

1. PHONE JACK TYPE:
"S3" FOR MATING 3 POLE STEREO PLUG
2. JACK CODE:
H09
3. SCHEMATIC CODE:
U, V, W, X, Y, Z
4. BUSHING TYPE:
"0" FULLY PLASTIC BUSHING (NO NUT NEEDED)
5. HOUSING COLOR:
"B" BLACK (STANDARD)

NOTE: STEREO = U, V, W, X & MONO = Y, Z

Ø3.5MM STEREO PHONE JACK

SPECIFICATIONS

1. **Rating:** 1A 12VDC
2. **Withstanding voltage:**
AC 500V, 60Hz for 1 minute
3. **Insulation resistance (initial):** 100MΩ(min.) at 500V DC
4. **Contact resistance (initial):**
30mΩ(max.) at AC 100mA (max.) 1 KHz
5. **Insertion & Extraction force:**
Initial : 0.3 to 3.0Kgs
After life test: 0.2 to 3.0Kgs

MATERIALS

1. **Housing:** Thermoplastic
 2. **Center pin:** Nickel plating
 3. **Terminal:** Brass/Copper alloy Silver plating.
- * RoHS & REACH compliant.

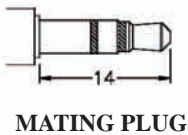
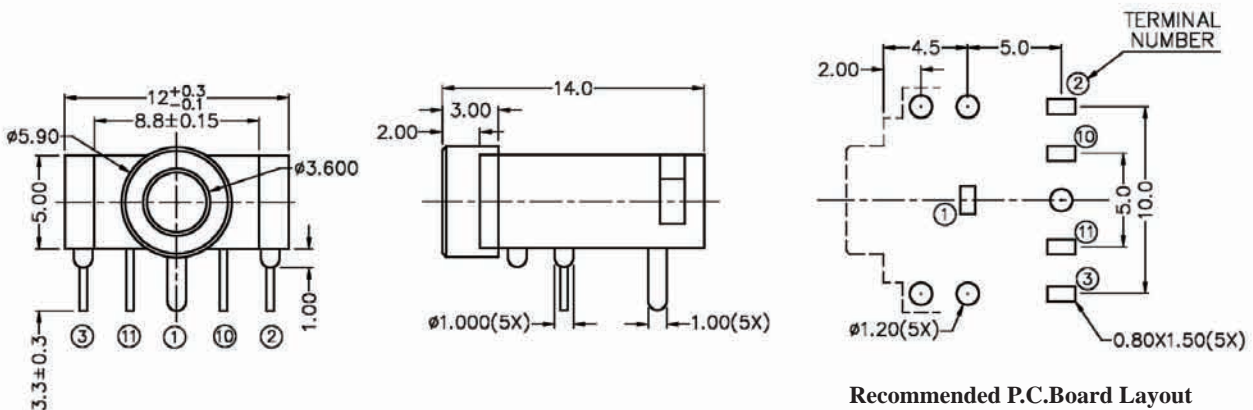
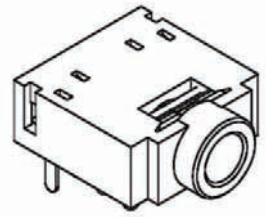

MODEL NO.	U	V	W	X	Y	Z
SCHEMATIC						

ORDERING INFORMATION:

P/N 8034 $\frac{S3}{1}$ - $\frac{H10}{2}$ x $\frac{0}{3}$ $\frac{B}{45}$

1. PHONE JACK TYPE:
"S3" FOR MATING 3 POLE STEREO PLUG
2. JACK CODE:
H10
3. SCHEMATIC CODE:
U, V, W, X, Y, Z
4. BUSHING TYPE:
"0" FULLY PLASTIC BUSHING (NO NUT NEEDED)
5. HOUSING COLOR:
"B" BLACK (STANDARD)

NOTE: STEREO = U, V, W, X & MONO = Y, Z

Ø3.5MM STEREO PHONE JACK

SPECIFICATIONS

1. **Rating:** 1A 12VDC
2. **Withstanding voltage:**
AC 500V, 60Hz for 1 minute
3. **Insulation resistance (initial):** 100MΩ(min.) at 500V DC
4. **Contact resistance (initial):**
30mΩ(max.) at AC 100mA (max.) 1 KHz
5. **Insertion & Extraction force:**
Initial : 0.3 to 3.0Kgs
After life test: 0.2 to 3.0Kgs

MATERIALS

1. **Housing:** Thermoplastic
 2. **Center pin:** Nickel plating
 3. **Terminal:** Brass/Copper alloy Silver plating.
- * RoHS & REACH compliant.

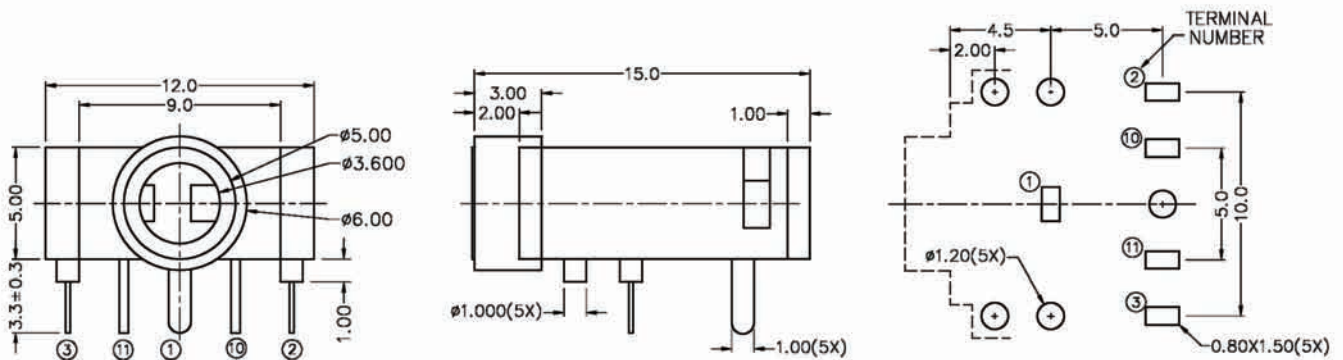
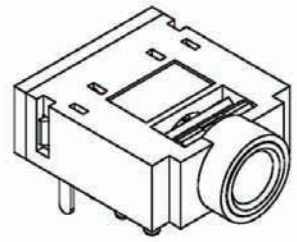

Recommended P.C.Board Layout

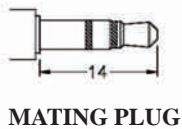

MODEL NO.	U	V	W	X	Y	Z
SCHMATIC						

ORDERING INFORMATION:

P/N 8034 $\frac{S3}{1}$ - $\frac{H11}{2}$ x $\frac{0B}{345}$

1. PHONE JACK TYPE:
"S3" FOR MATING 3 POLE STEREO PLUG
2. JACK CODE:
H11
3. SCHEMATIC CODE:
U, V, W, X, Y, Z
4. BUSHING TYPE:
"0" FULLY PLASTIC BUSHING (NO NUT NEEDED)
5. HOUSING COLOR:
"B" BLACK (STANDARD)

NOTE: STEREO = U, V, W, X & MONO = Y, Z

Ø3.5MM STEREO PHONE JACK

SPECIFICATIONS

1. **Rating:** 1A 12VDC
2. **Withstanding voltage:**
AC 500V, 60Hz for 1 minute
3. **Insulation resistance (initial):** 100MΩ(min.) at 500V DC
4. **Contact resistance (initial):**
30mΩ(max.) at AC 100mA (max.) 1 KHz
5. **Insertion & Extraction force:**
Initial : 0.3 to 3.0Kgs
After life test: 0.2 to 3.0Kgs

MATERIALS

1. **Housing:** Thermoplastic
 2. **Center pin:** Nickel plating
 3. **Terminal:** Brass/Copper alloy Silver plating.
- * RoHS & REACH compliant.

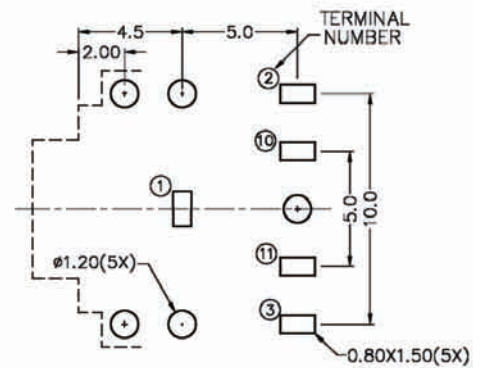
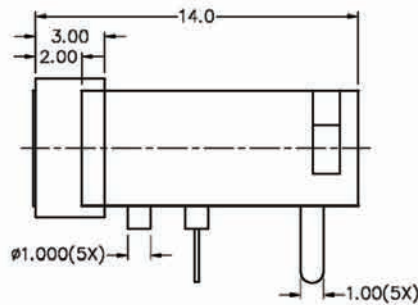
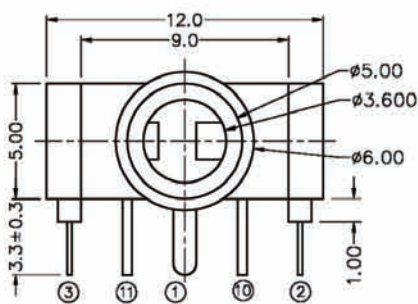
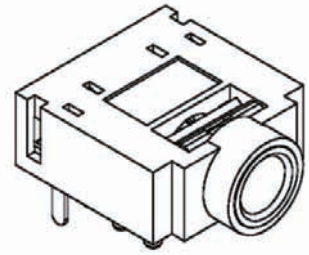

Recommended P.C.Board Layout

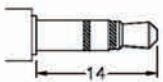

MATING PLUG

MODEL NO.	U	V	W	X	Y	Z
SCHMATIC						

ORDERING INFORMATION:

P/N 8034 $\frac{S3}{1}$ - $\frac{H12}{2}$ x $\frac{0}{3}$ $\frac{B}{45}$

1. PHONE JACK TYPE:
"S3" FOR MATING 3 POLE STEREO PLUG
2. JACK CODE:
H12
3. SCHEMATIC CODE:
U, V, W, X, Y, Z
4. BUSHING TYPE:
"0" FULLY PLASTIC BUSHING (NO NUT NEEDED)
5. HOUSING COLOR:
"B" BLACK (STANDARD)

NOTE: STEREO = U, V, W, X & MONO = Y, Z

Ø3.5MM STEREO PHONE JACK

SPECIFICATIONS

1. **Withstanding Voltage:** AC500V 60Hz for 1minute
2. **Insulation Resistance:** 100MΩ (min.) at 500VDC
3. **Contact Resistance:** 30mΩ (max.)
4. **Insertion & Extraction force:** 0.4 ~ 2.0kgs(Initial) ;
0.3 ~ 2.0kgs(After life test)

MATERIALS

1. **Housing:** Thermoplastic
 2. **Barrel:** Nickel plating
 3. **Terminal:** Brass/Copper alloy Silver plating.
- * RoHS & REACH compliant.

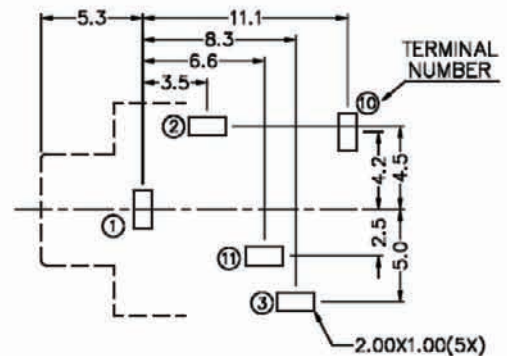
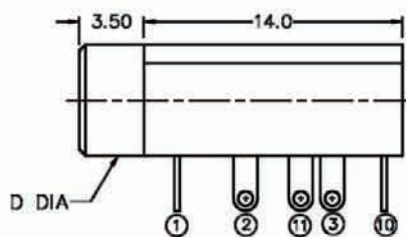
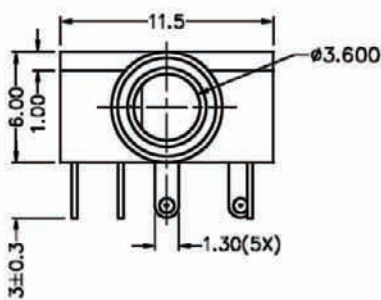
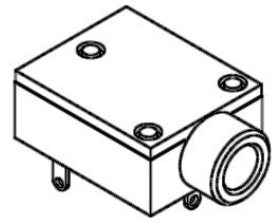

Recommended P.C.Board Layout

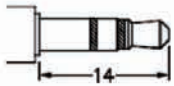

MATING PLUG

MODEL NO.	U	V	W	X	Y	Z
SCHMATIC						

ORDERING INFORMATION:

P/N 8034S3 - H13 $\frac{X}{I}$ $\frac{X}{2}$ $\frac{X}{345}$ $\frac{B}{5}$

1. PHONE JACK TYPE:
"S3" FOR MATING 3 POLE STEREO PLUG
2. JACK CODE:
H13
3. SCHEMATIC CODE:
U, V, W, X, Y, Z
4. BUSHING TYPE:
"0" FULLY PLASTIC BUSHING (NO NUT NEEDED)
"9" METAL BUSHING M6*P0.5 THREADED W/O NUT
5. HOUSING COLOR:
"B" BLACK (STANDARD)

NOTE: P/N 8034S3-NUT is Matching Nut (M6*P0.5)
STEREO = U, V, W, X & MONO = Y, Z

Ø3.5MM STEREO PHONE JACK

SPECIFICATIONS

1. **Rating:** 1A 12VDC
2. **Withstanding voltage:**
AC 500V, 60Hz for 1 minute
3. **Insulation resistance (initial):** 100MΩ(min.) at 500V DC
4. **Contact resistance (initial):**
30mΩ(max.) at AC 100mA (max.) 1 KHz
5. **Insertion & Extraction force:**
Initial : 0.3 to 3.0Kgs
After life test: 0.2 to 3.0Kgs

MATERIALS

1. **Housing:** Thermoplastic
 2. **Center pin:** Nickel plating
 3. **Terminal:** Brass/Copper alloy Silver plating.
- * **RoHS & REACH compliant.**

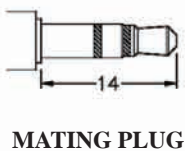
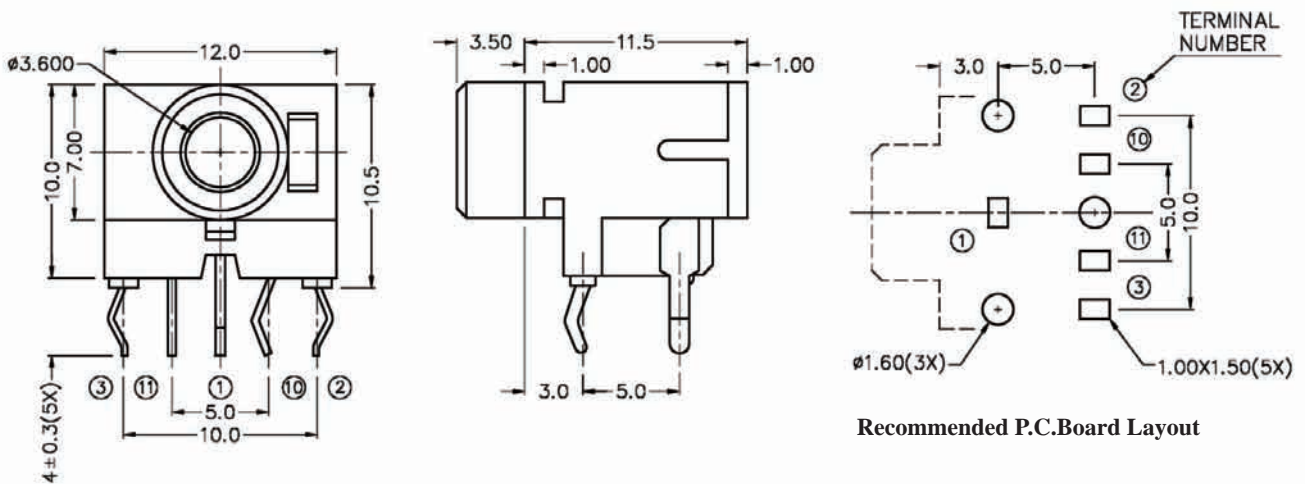
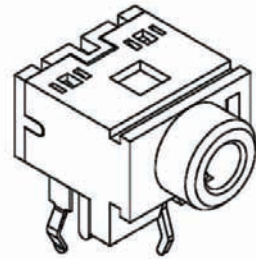

MODEL NO.	U	V	W	X	Y	Z
SCHEMATIC						

ORDERING INFORMATION:

P/N 8034 $\frac{S3}{1}$ - $\frac{H14}{2}$ x $\frac{0}{345}$ B

1. PHONE JACK TYPE:
"S3" FOR MATING 3 POLE STEREO PLUG
2. JACK CODE:
H14
3. SCHEMATIC CODE:
U, V, W, X, Y, Z
4. BUSHING TYPE:
"0" FULLY PLASTIC BUSHING (NO NUT NEEDED)
5. HOUSING COLOR:
"B" BLACK (STANDARD)

NOTE: STEREO = U, V, W, X & MONO = Y, Z

Ø3.5MM STEREO PHONE JACK

SPECIFICATIONS

- 1. **Rating:** 1A 12VDC
- 2. **Withstanding voltage:**
AC 500V, 60Hz for 1 minute
- 3. **Insulation resistance (initial):** 100MΩ(min.) at 500V DC
- 4. **Contact resistance (initial):**
30mΩ(max.) at AC 100mA (max.) 1 KHz
- 5. **Insertion & Extraction force:**
Initial : 0.3 to 3.0Kgs
After life test: 0.2 to 3.0Kgs

MATERIALS

- 1. **Housing:** Thermoplastic
 - 2. **Center pin:** Nickel plating
 - 3. **Terminal:** Brass/Copper alloy Silver plating.
- * RoHS & REACH compliant.

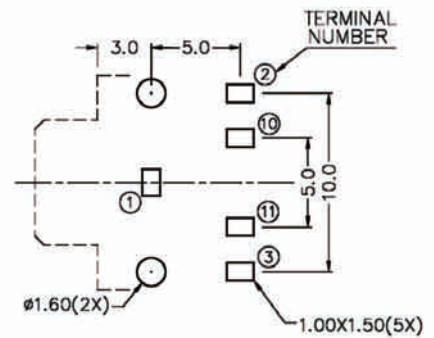
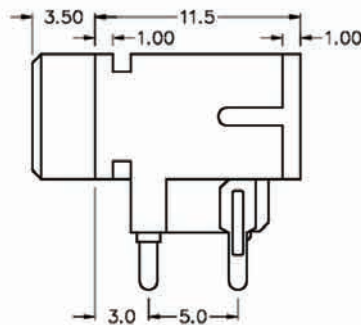
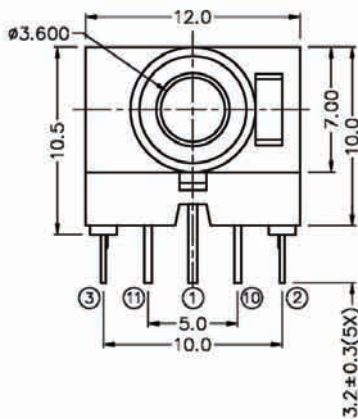
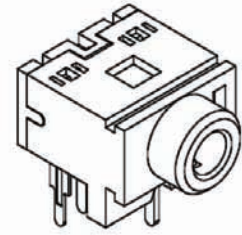

Recommended P.C.Board Layout

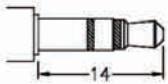

MATING PLUG

MODEL NO.	U	V	W	X	Y	Z
SCHEMATIC						

ORDERING INFORMATION:

P/N 8034 $\frac{S3}{1}$ - $\frac{H15}{2}$ x $\frac{0}{345}$ B

- 1. PHONE JACK TYPE:
"S3" FOR MATING 3 POLE STEREO PLUG
- 2. JACK CODE:
H15
- 3. SCHEMATIC CODE:
U, V, W, X, Y, Z
- 4. BUSHING TYPE:
"0" FULLY PLASTIC BUSHING (NO NUT NEEDED)
- 5. HOUSING COLOR:
"B" BLACK (STANDARD)

NOTE: STEREO = U, V, W, X & MONO = Y, Z

Ø3.5MM STEREO PHONE JACK

SPECIFICATIONS

1. **Rating:** 1A 12VDC
2. **Withstanding voltage:**
AC 500V, 60Hz for 1 minute
3. **Insulation resistance (initial):** 100MΩ(min.) at 500V DC
4. **Contact resistance (initial):**
30mΩ(max.) at AC 100mA (max.) 1 KHz
5. **Insertion & Extraction force:**
Initial : 0.3 to 3.0Kgs
After life test: 0.2 to 3.0Kgs

MATERIALS

1. **Housing:** Thermoplastic
 2. **Center pin:** Nickel plating
 3. **Terminal:** Brass/Copper alloy Silver plating.
- * RoHS & REACH compliant.

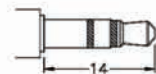
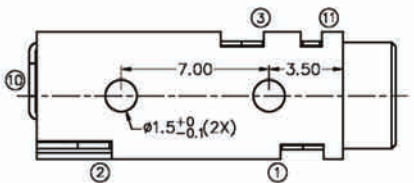
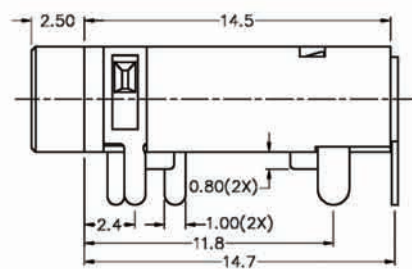
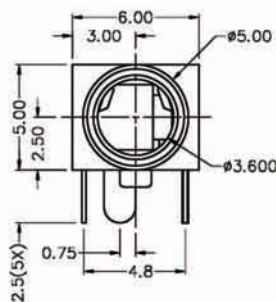
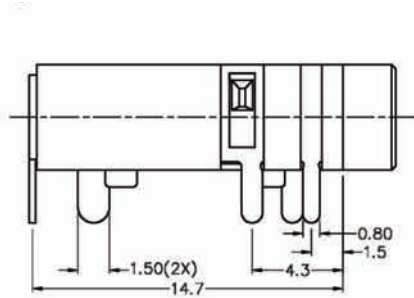
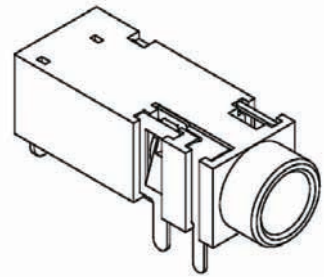

MATING PLUG

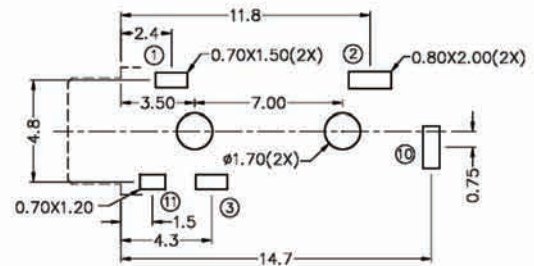

Recommended P.C.Board Layout

MODEL NO.	U	V	W	X	Y	Z
SCHEMATIC						

ORDERING INFORMATION:

P/N 8034S3 - H16 x 0 B
I 2 345

1. PHONE JACK TYPE:
"S3" FOR MATING 3 POLE STEREO PLUG
2. JACK CODE:
H16
3. SCHEMATIC CODE:
U, V, W, X, Y, Z
4. BUSHING TYPE:
"0" FULLY PLASTIC BUSHING (NO NUT NEEDED)
5. HOUSING COLOR:
"B" BLACK (STANDARD)

NOTE: STEREO = U, V, W, X & MONO = Y, Z

Ø3.5MM STEREO PHONE JACK

SPECIFICATIONS

1. **Rating:** 1A 12VDC
2. **Withstanding voltage:**
AC 500V, 60Hz for 1 minute
3. **Insulation resistance (initial):** 100MΩ(min.) at 500V DC
4. **Contact resistance (initial):**
30mΩ(max.) at AC 100mA (max.) 1 KHz
5. **Insertion & Extraction force:**
Initial : 0.3 to 3.0Kgs
After life test: 0.2 to 3.0Kgs

MATERIALS

1. **Housing:** Thermoplastic
 2. **Center pin:** Nickel plating
 3. **Terminal:** Brass/Copper alloy Silver plating.
- * RoHS & REACH compliant.

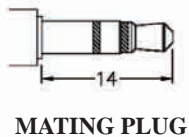
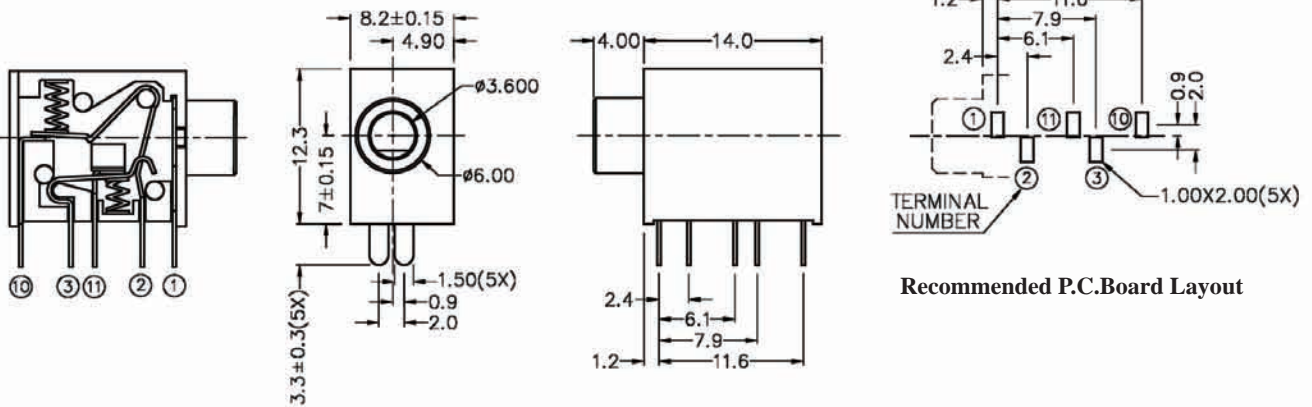
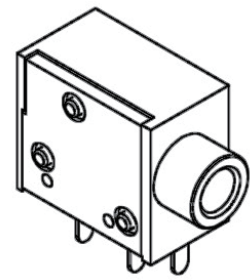

MODEL NO.	U	V	W	X	Y
SCHEMATIC					

ORDERING INFORMATION:

P/N 8034S3 - H17 x 0 B
I 2 3 4 5

1. PHONE JACK TYPE:
"S3" FOR MATING 3 POLE STEREO PLUG
2. JACK CODE:
H17
3. SCHEMATIC CODE:
U, V, W, X, Y
4. BUSHING TYPE:
"0" FULLY PLASTIC BUSHING (NO NUT NEEDED)
5. HOUSING COLOR:
"B" BLACK (STANDARD)

NOTE: STEREO = U, V, W, X & MONO = Y, Z

Ø3.5MM STEREO PHONE JACK

SPECIFICATIONS

1. **Rating:** 1A 12VDC
2. **Withstanding voltage:**
AC 500V, 60Hz for 1 minute
3. **Insulation resistance (initial):** 100MΩ(min.) at 500V DC
4. **Contact resistance (initial):**
30mΩ(max.) at AC 100mA (max.) 1 KHz
5. **Insertion & Extraction force:**
Initial : 0.3 to 3.0Kgs
After life test: 0.2 to 3.0Kgs

MATERIALS

1. **Housing:** Thermoplastic
 2. **Center pin:** Nickel plating
 3. **Terminal:** Brass/Copper alloy Silver plating.
- * **RoHS & REACH compliant.**

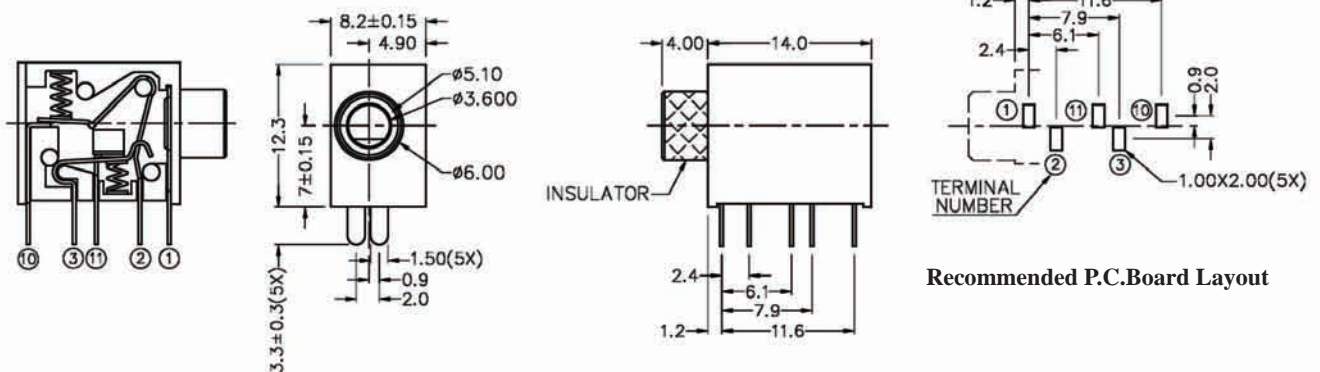
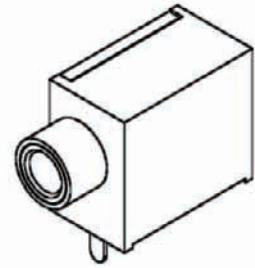

Recommended P.C.Board Layout

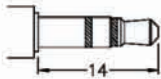

MATING PLUG

MODEL NO.	U	V	W	X	Y
SCHEMATIC					

ORDERING INFORMATION:

P/N 8034 $\frac{S3}{I}$ - $\frac{H19}{2}$ $\frac{x0}{3}$ $\frac{B}{45}$

1. PHONE JACK TYPE:
"S3" FOR MATING 3 POLE STEREO PLUG
2. JACK CODE:
H19
3. SCHEMATIC CODE:
U, V, W, X, Y
4. BUSHING TYPE:
"0" FULLY PLASTIC BUSHING (NO NUT NEEDED)
5. HOUSING COLOR:
"B" BLACK (STANDARD)

NOTE: STEREO = U, V, W, X & MONO = Y, Z

Ø3.5MM STEREO PHONE JACK

SPECIFICATIONS

1. **Withstanding Voltage:** AC500V 60Hz for 1minute
2. **Insulation Resistance:** 100MΩ (min.) at 500VDC
3. **Contact Resistance:** 30mΩ (max.)
4. **Insertion & Extraction force:** 0.4 ~ 2.0kgs(Initial) ;
0.3 ~ 2.0kgs(After life test)

MATERIALS

1. **Housing:** Thermoplastic
 2. **Barrel:** Nickel plating
 3. **Terminal:** Brass/Copper alloy Silver plating.
- * RoHS & REACH compliant.

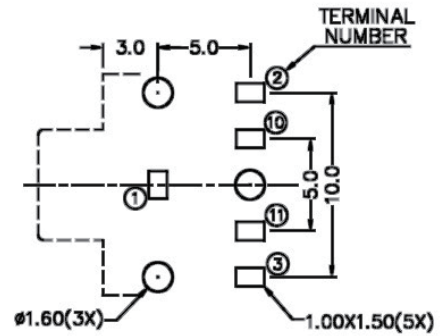
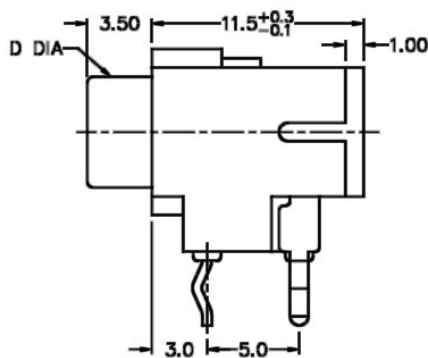
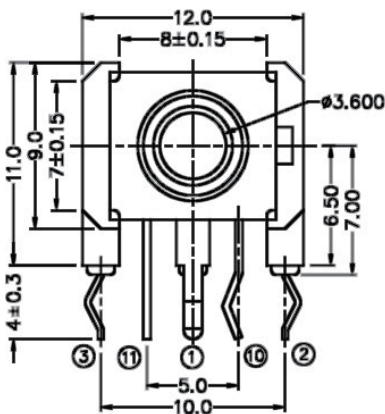
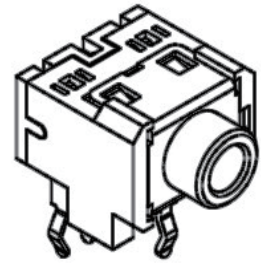

Recommended P.C.Board Layout

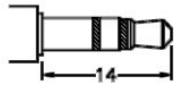

MATING PLUG

MODEL NO.	U	V	W	X	Y
SCHEMATIC					

ORDERING INFORMATION:

P/N 8034S₁3 - H₂0₂x₃x₄B₅

1. PHONE JACK TYPE:
"S3" FOR MATING 3 POLE STEREO PLUG
2. JACK CODE:
H20
3. SCHEMATIC CODE:
U, V, W, X, Y
4. BUSHING TYPE:
"0" FULLY PLASTIC BUSHING (NO NUT NEEDED)
"9" METAL BUSHING M6*P0.5 THREADED W/O NUT
5. HOUSING COLOR:
"B" BLACK (STANDARD)

NOTE: P/N 8034S3-NUT is Matching Nut (M6*P0.5)
STEREO = U, V, W, X & MONO = Y

Ø3.5MM STEREO PHONE JACK

SPECIFICATIONS

1. **Rating:** 1A 12VDC
2. **Withstanding voltage:**
AC 500V, 60Hz for 1 minute
3. **Insulation resistance (initial):** 100MΩ(min.) at 500V DC
4. **Contact resistance (initial):**
30mΩ(max.) at AC 100mA (max.) 1 KHz
5. **Insertion & Extraction force:**
Initial : 0.3 to 3.0Kgs
After life test: 0.2 to 3.0Kgs

MATERIALS

1. **Housing:** Thermoplastic
 2. **Center pin:** Nickel plating
 3. **Terminal:** Brass/Copper alloy Silver plating.
- * **RoHS & REACH compliant.**

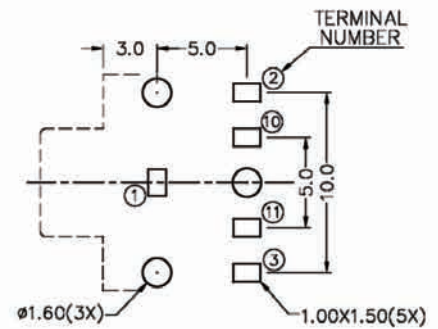
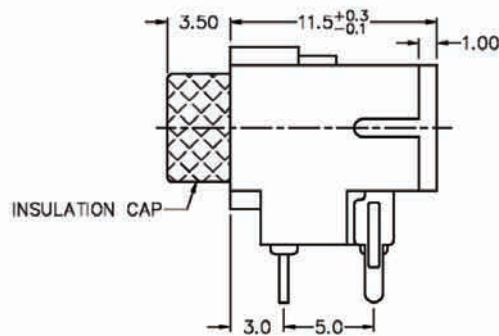
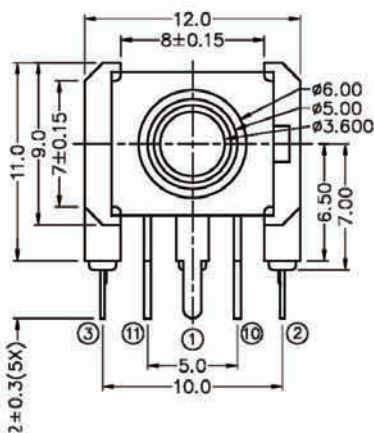
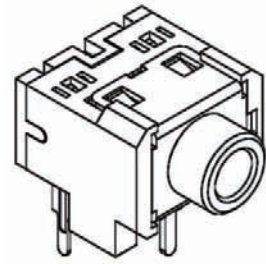

Recommended P.C. Board Layout

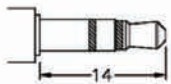

MATING PLUG

MODEL NO.	U	V	W	X	Y
SCHEMATIC					

ORDERING INFORMATION:

P/N 8034S3 - H21 x 0 B
I 2 3 4 5

1. PHONE JACK TYPE:
"S3" FOR MATING 3 POLE STEREO PLUG
2. JACK CODE:
H21
3. SCHEMATIC CODE:
U, V, W, X, Y
4. BUSHING TYPE:
"0" FULLY PLASTIC BUSHING (NO NUT NEEDED)
5. HOUSING COLOR:
"B" BLACK (STANDARD)

NOTE: STEREO = U, V, W, X & MONO = Y

Ø3.5MM STEREO PHONE JACK

SPECIFICATIONS

1. **Withstanding Voltage:** AC500V 60Hz for 1minute
2. **Insulation Resistance:** 100MΩ (min.) at 500VDC
3. **Contact Resistance:** 30mΩ (max.)
4. **Insertion & Extraction force:** 0.4 ~ 2.0kgs(Initial) ;
0.3 ~ 2.0kgs(After life test)

MATERIALS

1. **Housing:** Thermoplastic
 2. **Barrel:** Nickel plating
 3. **Terminal:** Brass/Copper alloy Silver plating.
- * RoHS & REACH compliant.

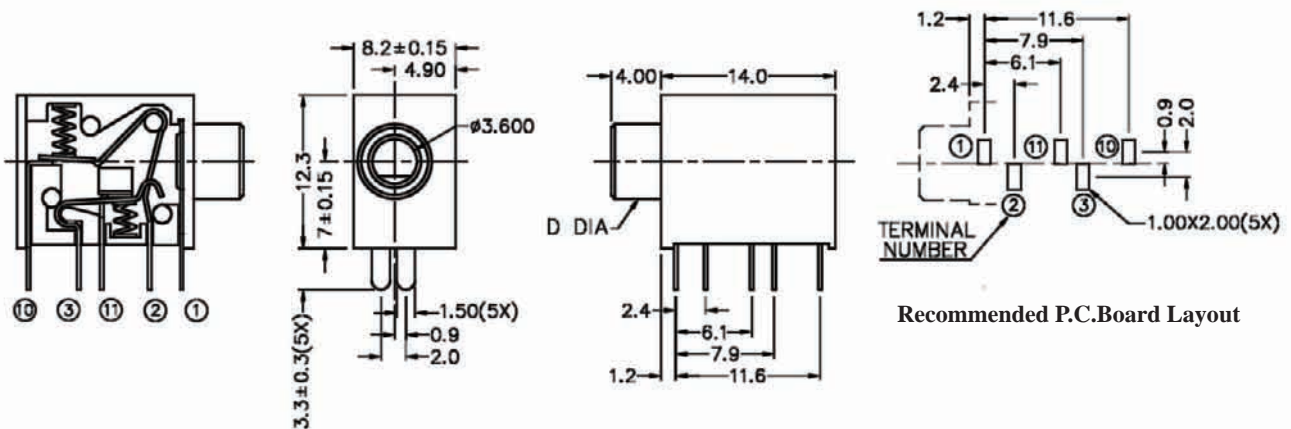
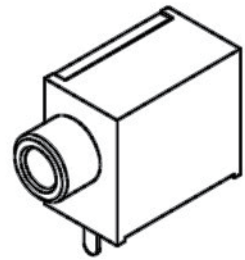

MATING PLUG

MODEL NO.	U	V	W	X	Y
SCHEMATIC					

ORDERING INFORMATION:

P/N 8034 $\frac{S3}{I}$ - $\frac{H22}{2}$ $\frac{X}{3}$ $\frac{X}{4}$ $\frac{B}{5}$

1. PHONE JACK TYPE:
"S3" FOR MATING 3 POLE STEREO PLUG
2. JACK CODE:
H22
3. SCHEMATIC CODE:
U, V, W, X, Y
4. BUSHING TYPE:
"0" FULLY PLASTIC BUSHING (NO NUT NEEDED)
"9" METAL BUSHING M6*P0.5 THREADED W/O NUT
5. HOUSING COLOR:
"B" BLACK (STANDARD)

NOTE: P/N 8034S3-NUT is Matching Nut (M6*P0.5)
STEREO = U, V, W, X & MONO = Y

Ø3.5MM STEREO PHONE JACK

SPECIFICATIONS

1. **Withstanding Voltage:** AC500V 60Hz for 1minute
2. **Insulation Resistance:** 100MΩ (min.) at 500VDC
3. **Contact Resistance:** 30mΩ (max.)
4. **Insertion & Extraction force:** 0.4 ~ 2.0kgs(Initial) ;
0.3 ~ 2.0kgs(After life test)

MATERIALS

1. **Housing:** Thermoplastic
 2. **Barrel:** Nickel plating
 3. **Terminal:** Brass/Copper alloy Silver plating.
- * **RoHS & REACH compliant.**

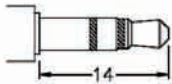
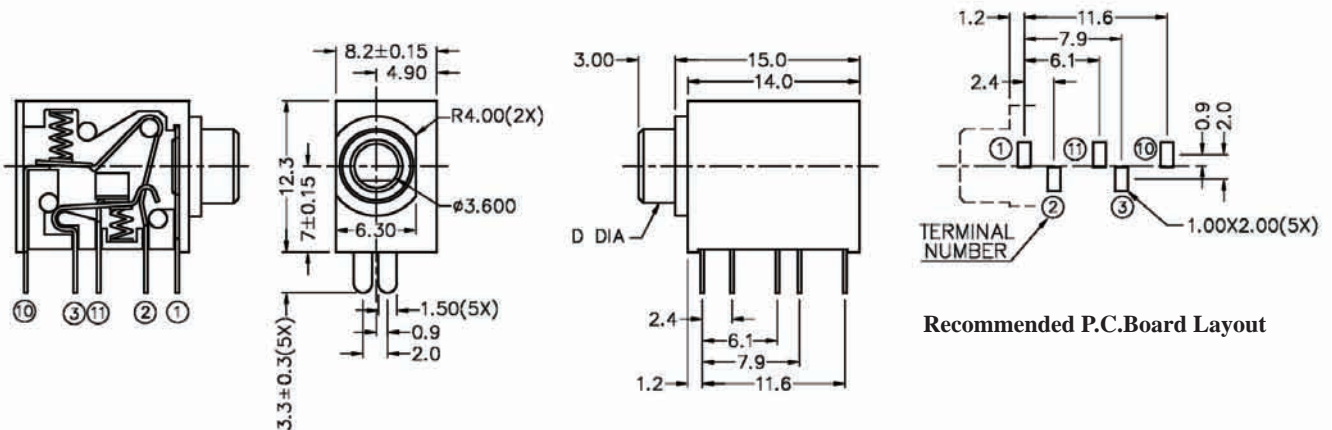
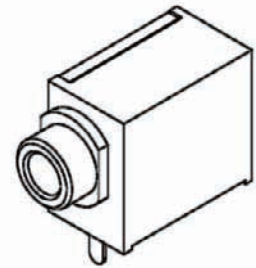

MATING PLUG

MODEL NO.	U	V	W	X	Y
SCHEMATIC					

ORDERING INFORMATION:

P/N 8034S3 - H24 x x B
I 2 3 4 5

1. PHONE JACK TYPE:
"S3" FOR MATING 3 POLE STEREO PLUG
2. JACK CODE:
H24
3. SCHEMATIC CODE:
U, V, W, X, Y
4. BUSHING TYPE:
"0" FULLY PLASTIC BUSHING (NO NUT NEEDED)
"9" METAL BUSHING M6*P0.5 THREADED W/O NUT
5. HOUSING COLOR:
"B" BLACK (STANDARD)

NOTE: P/N 8034S3-NUT is Matching Nut (M6*P0.5)
STEREO = U, V, W, X & MONO = Y

Ø3.5MM STEREO PHONE JACK

SPECIFICATIONS

1. **Withstanding Voltage:** AC500V 60Hz for 1minute
2. **Insulation Resistance:** 100MΩ (min.) at 500VDC
3. **Contact Resistance:** 30mΩ (max.)
4. **Insertion & Extraction force:** 0.4 ~ 2.0kgs(Initial) ;
0.3 ~ 2.0kgs(After life test)

MATERIALS

1. **Housing:** Thermoplastic
 2. **Barrel:** Nickel plating
 3. **Terminal:** Brass/Copper alloy Silver plating.
- * **RoHS & REACH compliant.**

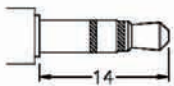
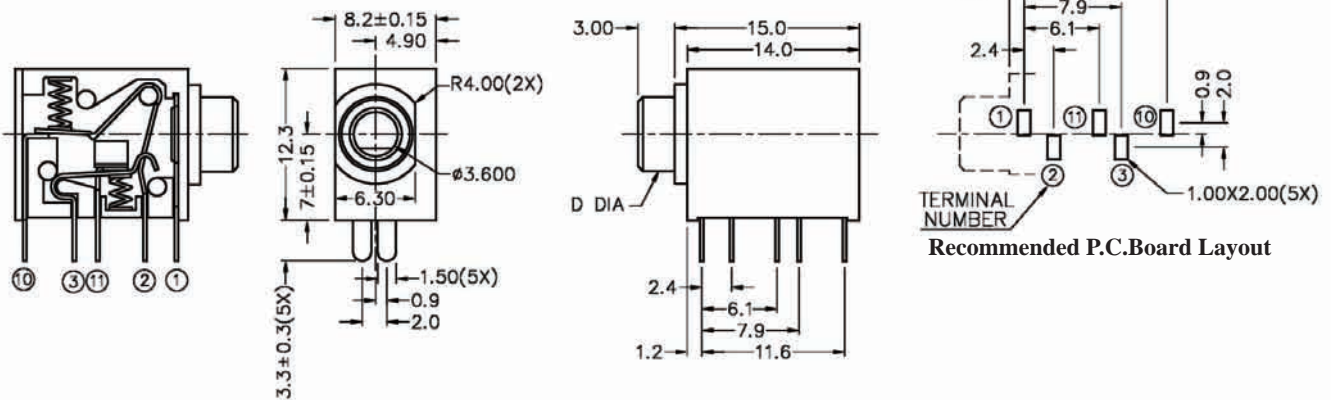
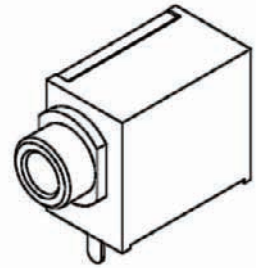

MATING PLUG

MODEL NO.	U	V	W	X	Y
SCHEMATIC					

ORDERING INFORMATION:

P/N 8034S3 - H24 x x B
I 2 3 4 5

1. PHONE JACK TYPE:
"S3" FOR MATING 3 POLE STEREO PLUG
2. JACK CODE:
H24
3. SCHEMATIC CODE:
U, V, W, X, Y
4. BUSHING TYPE:
"0" FULLY PLASTIC BUSHING (NO NUT NEEDED)
"9" METAL BUSHING M6*P0.5 THREADED W/O NUT
5. HOUSING COLOR:
"B" BLACK (STANDARD)

NOTE: P/N 8034S3-NUT is Matching Nut (M6*P0.5)
STEREO = U, V, W, X & MONO = Y

Ø3.5MM STEREO PHONE JACK

SPECIFICATIONS

1. **Rating:** 1A 12VDC

2. **Withstanding voltage:**

AC 500V, 60Hz for 1 minute

3. **Insulation resistance (initial):** 100MΩ(min.) at 500V DC

4. **Contact resistance (initial):**

30mΩ(max.) at AC 100mA (max.) 1 KHz

5. **Insertion & Extraction force:**

Initial : 0.3 to 3.0Kgs

After life test: 0.2 to 3.0Kgs

MATERIALS

1. **Housing:** Thermoplastic

2. **Center pin:** Nickel plating

3. **Terminal:** Brass/Copper alloy Silver plating.

* **RoHS & REACH compliant.**

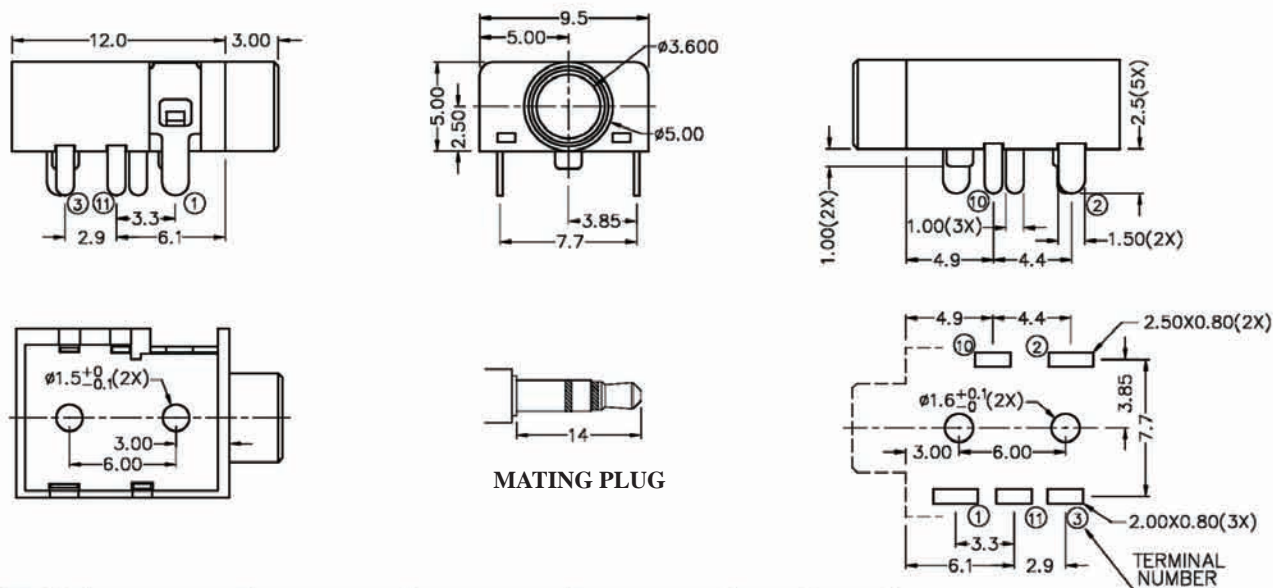
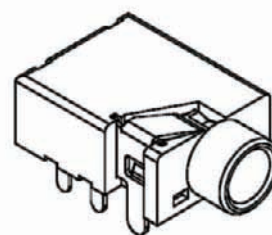

MATING PLUG

Recommended P.C.Board Layout

MODEL NO.	U	V	W	X	Y
SCHEMATIC					

ORDERING INFORMATION:

P/N 8034 S3 - H26 x 0 B
1 2 3 4 5

1. PHONE JACK TYPE:

"S3" FOR MATING 3 POLE STEREO PLUG

2. JACK CODE:

H26

3. SCHEMATIC CODE:

U, V, W, X, Y

4. BUSHING TYPE:

"0" FULLY PLASTIC BUSHING (NO NUT NEEDED)

5. HOUSING COLOR:

"B" BLACK (STANDARD)

NOTE: STEREO = U, V, W, X & MONO = Y

Ø3.5MM STEREO PHONE JACK

SPECIFICATIONS

1. **Rating:** 1A 12VDC
2. **Withstanding voltage:**
AC 500V, 60Hz for 1 minute
3. **Insulation resistance (initial):** 100MΩ(min.) at 500V DC
4. **Contact resistance (initial):**
30mΩ(max.) at AC 100mA (max.) 1 KHz
5. **Insertion & Extraction force:**
Initial : 0.3 to 3.0Kgs
After life test: 0.2 to 3.0Kgs

MATERIALS

1. **Housing:** Thermoplastic
 2. **Center pin:** Nickel plating
 3. **Terminal:** Brass/Copper alloy Silver plating.
- * **RoHS & REACH compliant.**

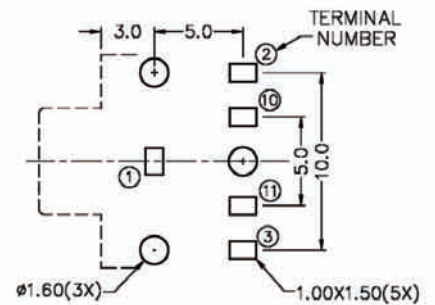
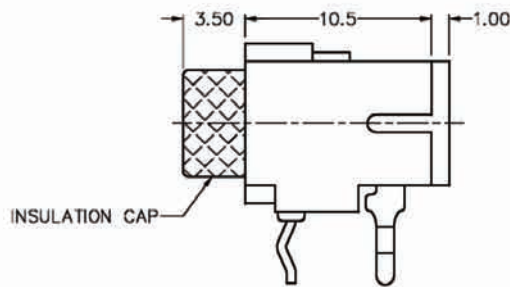
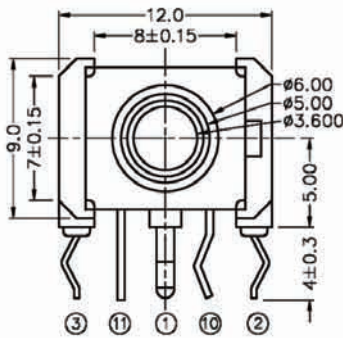
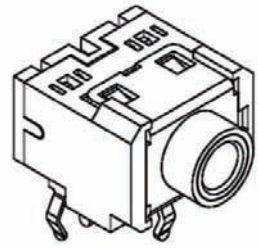

Recommended P.C.Board Layout

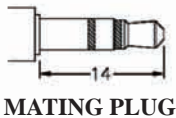

MATING PLUG

MODEL NO.	U	V	W	X	Y
SCHEMATIC					

ORDERING INFORMATION:

P/N 8034 S3 - H28 x 0 B
I 2 345

1. PHONE JACK TYPE:
"S3" FOR MATING 3 POLE STEREO PLUG
2. JACK CODE:
H28
3. SCHEMATIC CODE:
U, V, W, X, Y
4. BUSHING TYPE:
"0" FULLY PLASTIC BUSHING (NO NUT NEEDED)
5. HOUSING COLOR:
"B" BLACK (STANDARD)

NOTE: STEREO = U, V, W, X & MONO = Y

Ø3.5MM STEREO PHONE JACK

SPECIFICATIONS

1. **Withstanding Voltage:** AC500V 60Hz for 1minute
2. **Insulation Resistance:** 100MΩ (min.) at 500VDC
3. **Contact Resistance:** 30mΩ (max.)
4. **Insertion & Extraction force:** 0.4 ~ 2.0kgs(Initial) ;
0.3 ~ 2.0kgs(After life test)

MATERIALS

1. **Housing:** Thermoplastic
 2. **Barrel:** Nickel plating
 3. **Terminal:** Brass/Copper alloy Silver plating.
- * RoHS & REACH compliant.

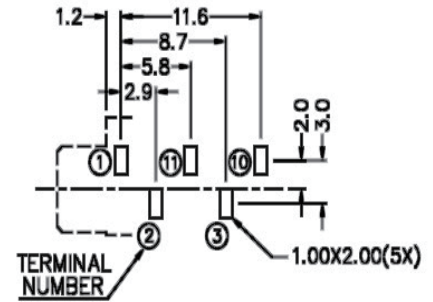
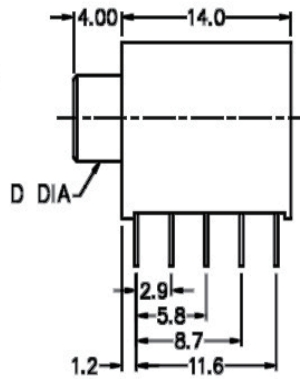
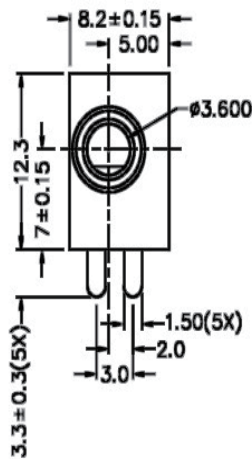
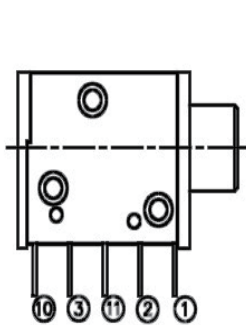
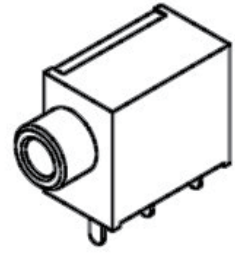

Recommended P.C.Board Layout

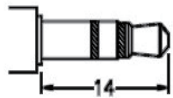

MATING PLUG

MODEL NO.	U	V	W	X	Y
SCHMATIC					

ORDERING INFORMATION:

P/N 8034S3 - H29 X X B
I 2 3 4 5

1. PHONE JACK TYPE:
"S3" FOR MATING 3 POLE STEREO PLUG
2. JACK CODE:
H29
3. SCHEMATIC CODE:
U, V, W, X, Y
4. BUSHING TYPE:
"0" FULLY PLASTIC BUSHING (NO NUT NEEDED)
"9" METAL BUSHING M6*P0.5 THREADED W/O NUT
5. HOUSING COLOR:
"B" BLACK (STANDARD)

NOTE: P/N 8034S3-NUT is Matching Nut (M6*P0.5)
STEREO = U, V, W, X & MONO = Y

Ø3.5MM STEREO PHONE JACK

SPECIFICATIONS

1. **Rating:** 1A 12VDC
2. **Withstanding voltage:**
AC 500V, 60Hz for 1 minute
3. **Insulation resistance (initial):** 100MΩ(min.) at 500V DC
4. **Contact resistance (initial):**
30mΩ(max.) at AC 100mA (max.) 1 KHz
5. **Insertion & Extraction force:**
Initial : 0.3 to 3.0Kgs
After life test: 0.2 to 3.0Kgs

MATERIALS

1. **Housing:** Thermoplastic
 2. **Center pin:** Nickel plating
 3. **Terminal:** Brass/Copper alloy Silver plating.
- * RoHS & REACH compliant.

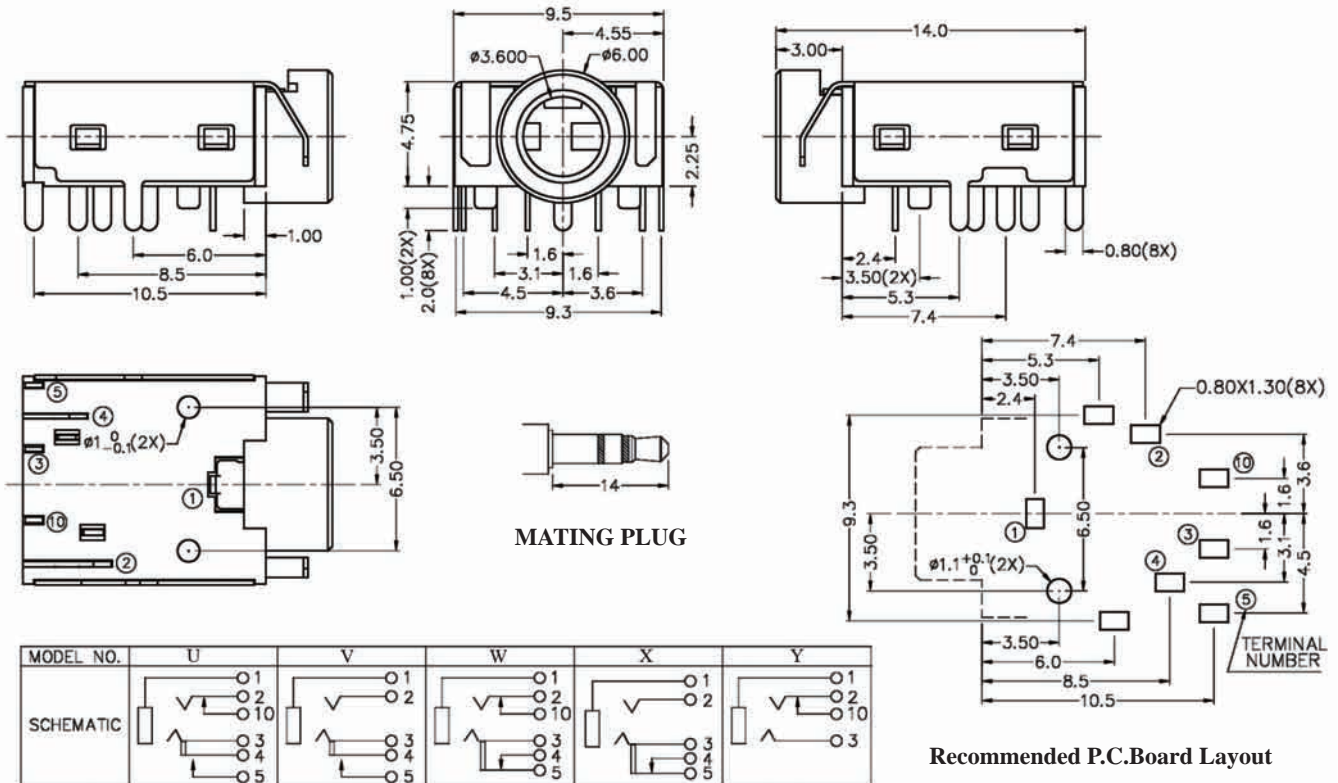
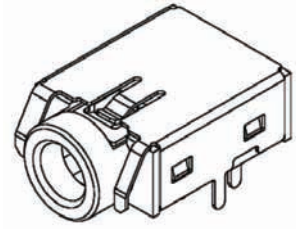

MODEL NO.	U	V	W	X	Y
SCHEMATIC					

ORDERING INFORMATION:

P/N 8034 S3 - H30 x 0 B
 I 2 345

1. PHONE JACK TYPE:
"S3" FOR MATING 3 POLE STEREO PLUG
2. JACK CODE:
H30
3. SCHEMATIC CODE:
U, V, W, X, Y
4. BUSHING TYPE:
"0" FULLY PLASTIC BUSHING (NO NUT NEEDED)
5. HOUSING COLOR:
"B" BLACK (STANDARD)

NOTE: STEREO = U, V, W, X & MONO = Y

Ø3.5MM STEREO PHONE JACK

SPECIFICATIONS

1. **Withstanding Voltage:** AC500V 60Hz for 1minute
2. **Insulation Resistance:** 100MΩ (min.) at 500VDC
3. **Contact Resistance:** 30mΩ (max.)
4. **Insertion & Extraction force:** 0.4 ~ 2.0kgs(Initial) ;
0.3 ~ 2.0kgs(After life test)

MATERIALS

1. **Housing:** Thermoplastic
 2. **Barrel:** Nickel plating
 3. **Terminal:** Brass/Copper alloy Silver plating.
- * RoHS & REACH compliant.

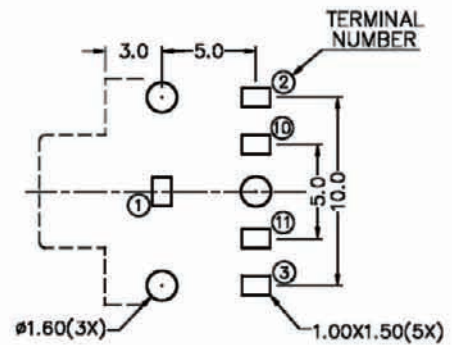
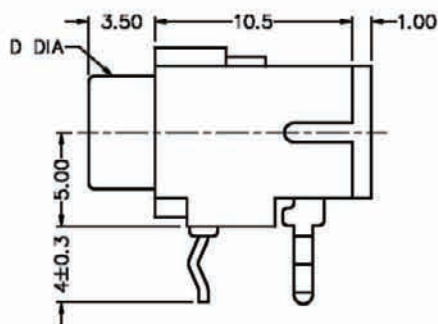
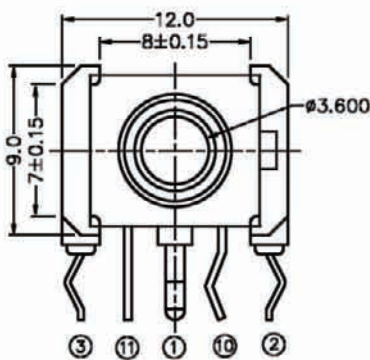
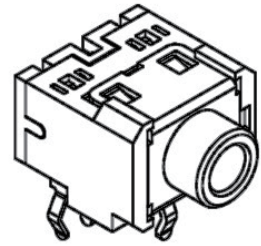

Recommended P.C.Board Layout

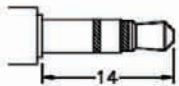

MATING PLUG

MODEL NO.	U	V	W	X	Y
SCHEMATIC					

ORDERING INFORMATION:

P/N 8034S3 - H31 X X B
1 2 3 4 5

1. PHONE JACK TYPE:
"S3" FOR MATING 3 STEREO PLUG
2. JACK CODE:
H31
3. SCHEMATIC CODE:
U, V, W, X, Y
4. BUSHING TYPE:
"0" FULLY PLASTIC BUSHING (NO NUT NEEDED)
"9" METAL BUSHING M6*P0.5 THREADED W/O NUT
5. HOUSING COLOR:
"B" BLACK (STANDARD)

NOTE: P/N 8034S3-NUT is Matching Nut (M6*P0.5)
STEREO = U, V, W, X & MONO = Y

Ø3.5MM STEREO PHONE JACK

SPECIFICATIONS

1. **Rating:** 1A 12VDC
2. **Withstanding voltage:**
AC 500V, 60Hz for 1 minute
3. **Insulation resistance (initial):** 100MΩ(min.) at 500V DC
4. **Contact resistance (initial):**
30mΩ(max.) at AC 100mA (max.) 1 KHz
5. **Insertion & Extraction force:**
Initial : 0.3 to 3.0Kgs
After life test: 0.2 to 3.0Kgs

MATERIALS

1. **Housing:** Thermoplastic
 2. **Center pin:** Nickel plating
 3. **Terminal:** Brass/Copper alloy Silver plating.
- * RoHS & REACH compliant.

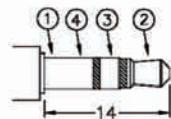
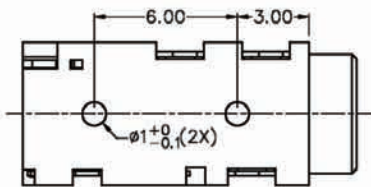
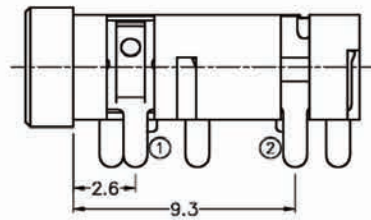
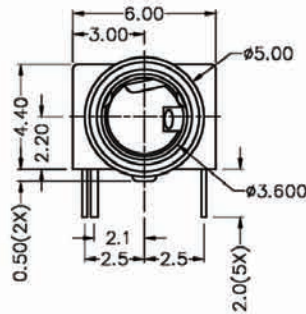
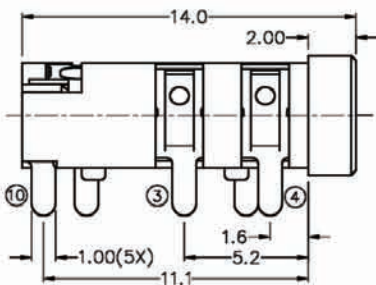
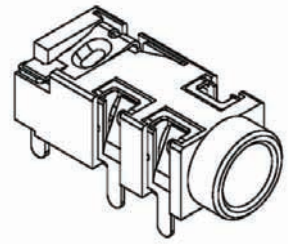

MATING PLUG

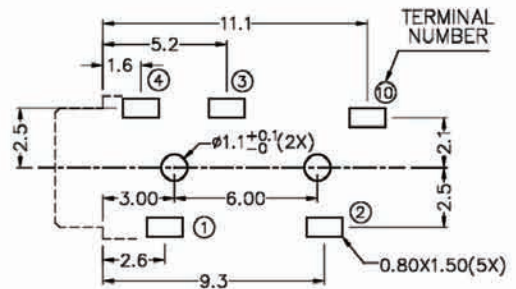

Recommended P.C. Board Layout

MODEL NO.	U	V	W	X
SCHEMATIC				

ORDERING INFORMATION:

P/N 8034 S3 - H33 x 0 B
 I 2 345

1. PHONE JACK TYPE:
"S3" FOR MATING 3 POLE STEREO PLUG
2. JACK CODE:
H33
3. SCHEMATIC CODE:
U, V, W, X
4. BUSHING TYPE:
"0" FULLY PLASTIC BUSHING (NO NUT NEEDED)
5. HOUSING COLOR:
"B" BLACK (STANDARD)

Ø3.5MM STEREO PHONE JACK

SPECIFICATIONS

1. **Rating:** 1A 12VDC
2. **Withstanding voltage:**
AC 500V, 60Hz for 1 minute
3. **Insulation resistance (initial):** 100MΩ(min.) at 500V DC
4. **Contact resistance (initial):**
30mΩ(max.) at AC 100mA (max.) 1 KHz
5. **Insertion & Extraction force:**
Initial : 0.3 to 3.0Kgs
After life test: 0.2 to 3.0Kgs

MATERIALS

1. **Housing:** Thermoplastic
 2. **Center pin:** Nickel plating
 3. **Terminal:** Brass/Copper alloy Silver plating.
- * RoHS & REACH compliant.

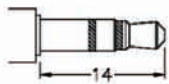
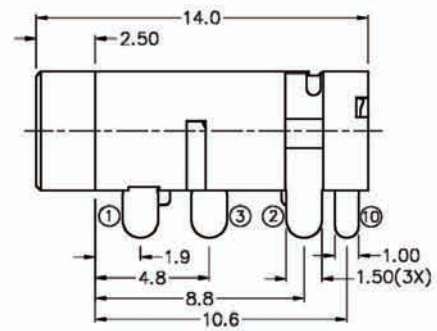
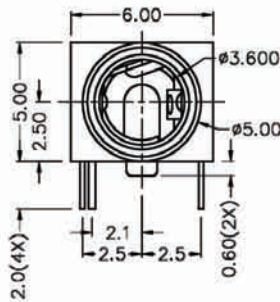
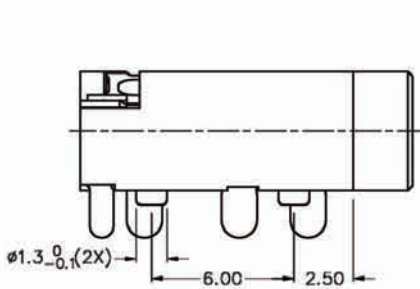
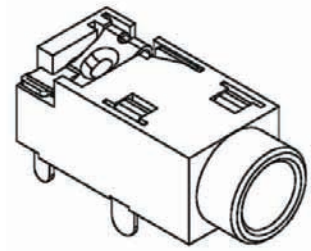

MATING PLUG

MODEL NO.	V	X	Y
SCHMATIC			

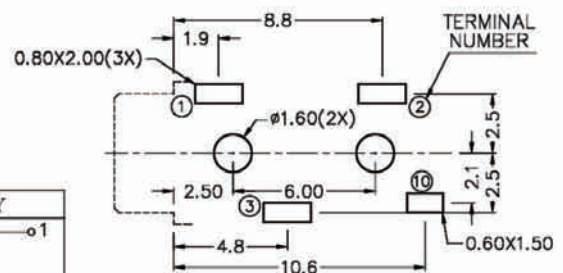

Recommended P.C.Board Layout

ORDERING INFORMATION:

P/N 8034 $\frac{S3}{1}$ - $\frac{H37}{2}$ x $\frac{0}{3}$ $\frac{B}{45}$

1. PHONE JACK TYPE:
"S3" FOR MATING 3 POLE STEREO PLUG
2. JACK CODE:
H37
3. SCHEMATIC CODE:
V, X, Y
4. BUSHING TYPE:
"0" FULLY PLASTIC BUSHING (NO NUT NEEDED)
5. HOUSING COLOR:
"B" BLACK (STANDARD)

NOTE: STEREO = V, X & MONO = Y

Ø3.5MM STEREO PHONE JACK

SPECIFICATIONS

1. **Rating:** 1A 12VDC
2. **Withstanding voltage:**
AC 500V, 60Hz for 1 minute
3. **Insulation resistance (initial):** 100MΩ(min.) at 500V DC
4. **Contact resistance (initial):**
30mΩ(max.) at AC 100mA (max.) 1 KHz
5. **Insertion & Extraction force:**
Initial : 0.3 to 3.0Kgs
After life test: 0.2 to 3.0Kgs

MATERIALS

1. **Housing:** Thermoplastic
 2. **Center pin:** Nickel plating
 3. **Terminal:** Brass/Copper alloy Silver plating.
- * **RoHS & REACH compliant.**

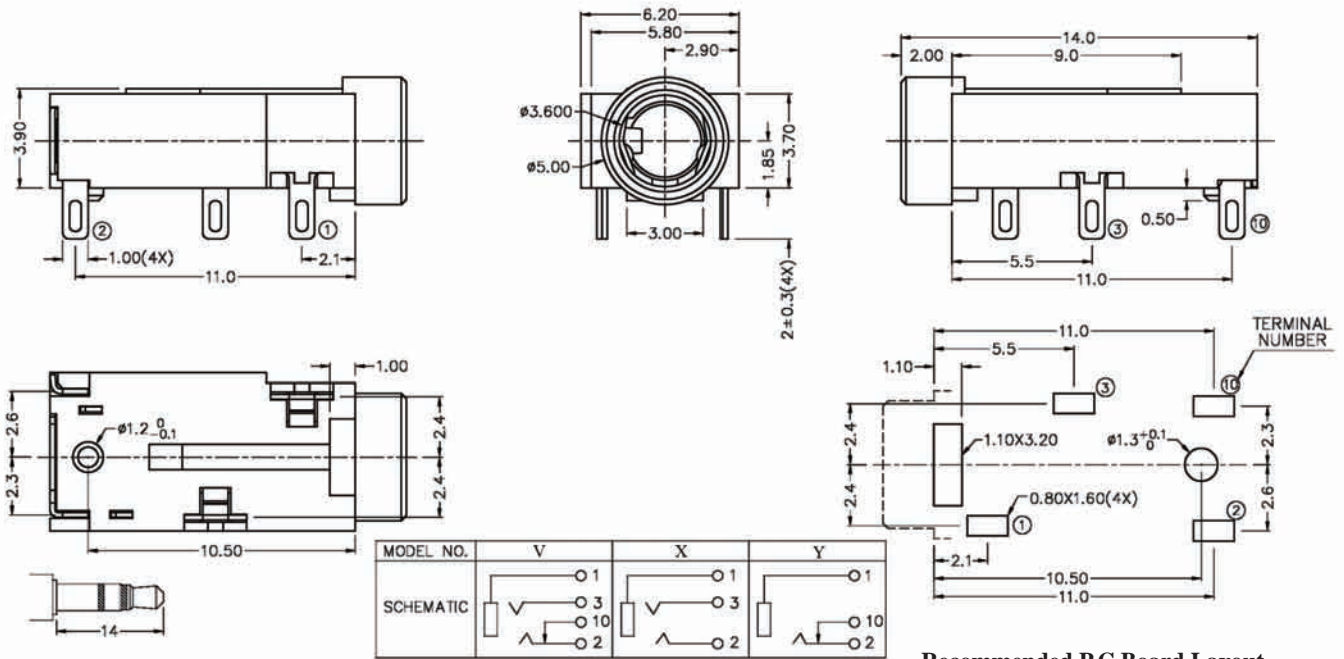
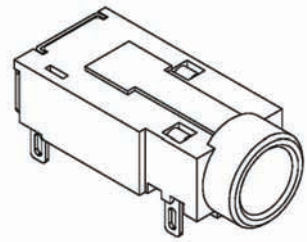

MATING PLUG

Recommended P.C.Board Layout

ORDERING INFORMATION:

P/N 8034 $\frac{S3}{1}$ - $\frac{H40}{2}$ $\frac{x0}{3}$ $\frac{B}{45}$

1. PHONE JACK TYPE:
"S3" FOR MATING 3 POLE STEREO PLUG
2. JACK CODE:
H40
3. SCHEMATIC CODE:
V, X, Y
4. BUSHING TYPE:
"0" FULLY PLASTIC BUSHING (NO NUT NEEDED)
5. HOUSING COLOR:
"B" BLACK (STANDARD)

NOTE: STEREO = V, X & MONO = Y

Ø3.5MM STEREO PHONE JACK

SPECIFICATIONS

1. **Rating:** 1A 12VDC
2. **Withstanding voltage:**
AC 500V, 60Hz for 1 minute
3. **Insulation resistance (initial):** 100MΩ(min.) at 500V DC
4. **Contact resistance (initial):**
30mΩ(max.) at AC 100mA (max.) 1 KHz
5. **Insertion & Extraction force:**
Initial : 0.3 to 3.0Kgs
After life test: 0.2 to 3.0Kgs

MATERIALS

1. **Housing:** Thermoplastic
 2. **Center pin:** Nickel plating
 3. **Terminal:** Brass/Copper alloy Silver plating.
- * RoHS & REACH compliant.

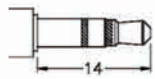
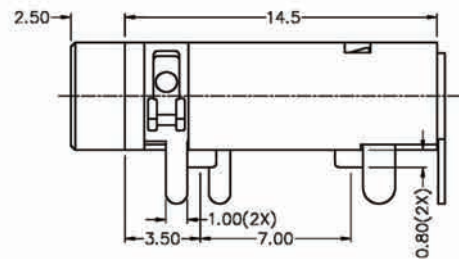
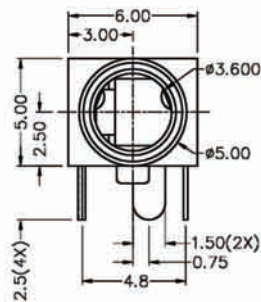
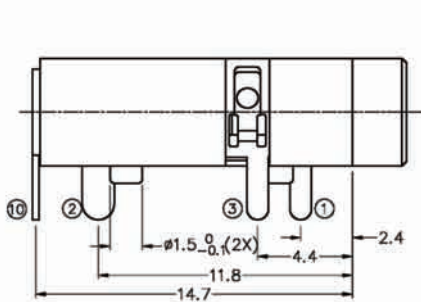
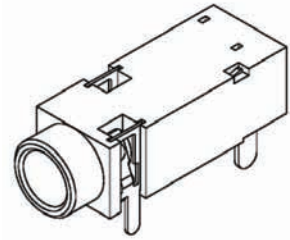

MATING PLUG

MODEL NO.	V	X	Y
SCHEMATIC			

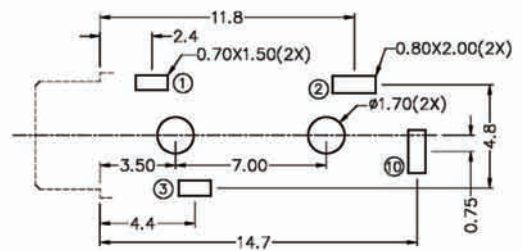

Recommended P.C. Board Layout

ORDERING INFORMATION:

P/N 8034 $\frac{S3}{1}$ - $\frac{H42}{2}$ x $\frac{0}{3}$ $\frac{B}{45}$

1. PHONE JACK TYPE:
"S3" FOR MATING 3 POLE STEREO PLUG
2. JACK CODE:
H42
3. SCHEMATIC CODE:
V, X, Y
4. BUSHING TYPE:
"0" FULLY PLASTIC BUSHING (NO NUT NEEDED)
5. HOUSING COLOR:
"B" BLACK (STANDARD)

NOTE: STEREO = V, X & MONO = Y

Ø3.5MM STEREO PHONE JACK

SPECIFICATIONS

1. **Rating:** 1A 12VDC
2. **Withstanding voltage:**
AC 500V, 60Hz for 1 minute
3. **Insulation resistance (initial):** 100MΩ(min.) at 500V DC
4. **Contact resistance (initial):**
30mΩ(max.) at AC 100mA (max.) 1 KHz
5. **Insertion & Extraction force:**
Initial : 0.3 to 3.0Kgs
After life test: 0.2 to 3.0Kgs

MATERIALS

1. **Housing:** Thermoplastic
 2. **Center pin:** Nickel plating
 3. **Terminal:** Brass/Copper alloy Silver plating.
- * **RoHS & REACH compliant.**

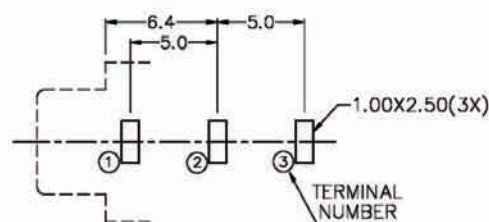
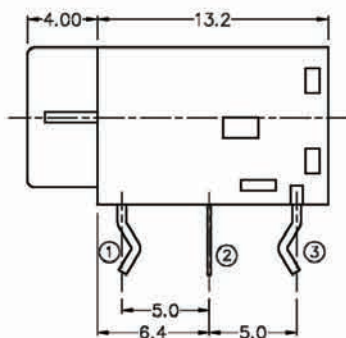
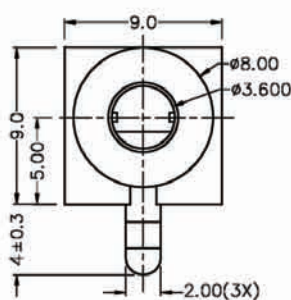
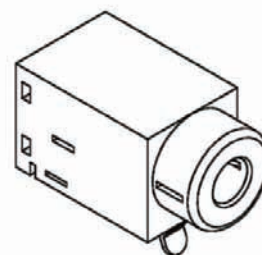

Recommended P.C.Board Layout

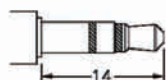

MATING PLUG

MODEL NO.	X	Y
SCHEMATIC		

ORDERING INFORMATION:

P/N 8034 $\frac{S3}{1}$ - $\frac{H45}{2}$ x $\frac{0}{345}$ B

1. PHONE JACK TYPE:
"S3" FOR MATING 3 POLE STEREO PLUG
2. JACK CODE:
H45
3. SCHEMATIC CODE:
X, Y
4. BUSHING TYPE:
"0" FULLY PLASTIC BUSHING (NO NUT NEEDED)
5. HOUSING COLOR:
"B" BLACK (STANDARD)

NOTE: STEREO = V, X & MONO = Y

Ø3.5MM STEREO PHONE JACK

SPECIFICATIONS

1. **Rating:** 1A 12VDC
2. **Withstanding voltage:**
AC 500V, 60Hz for 1 minute
3. **Insulation resistance (initial):** 100MΩ(min.) at 500V DC
4. **Contact resistance (initial):**
30mΩ(max.) at AC 100mA (max.) 1 KHz
5. **Insertion & Extraction force:**
Initial : 0.3 to 3.0Kgs
After life test: 0.2 to 3.0Kgs

MATERIALS

1. **Housing:** Thermoplastic
 2. **Center pin:** Nickel plating
 3. **Terminal:** Brass/Copper alloy Silver plating.
- * **RoHS & REACH compliant.**

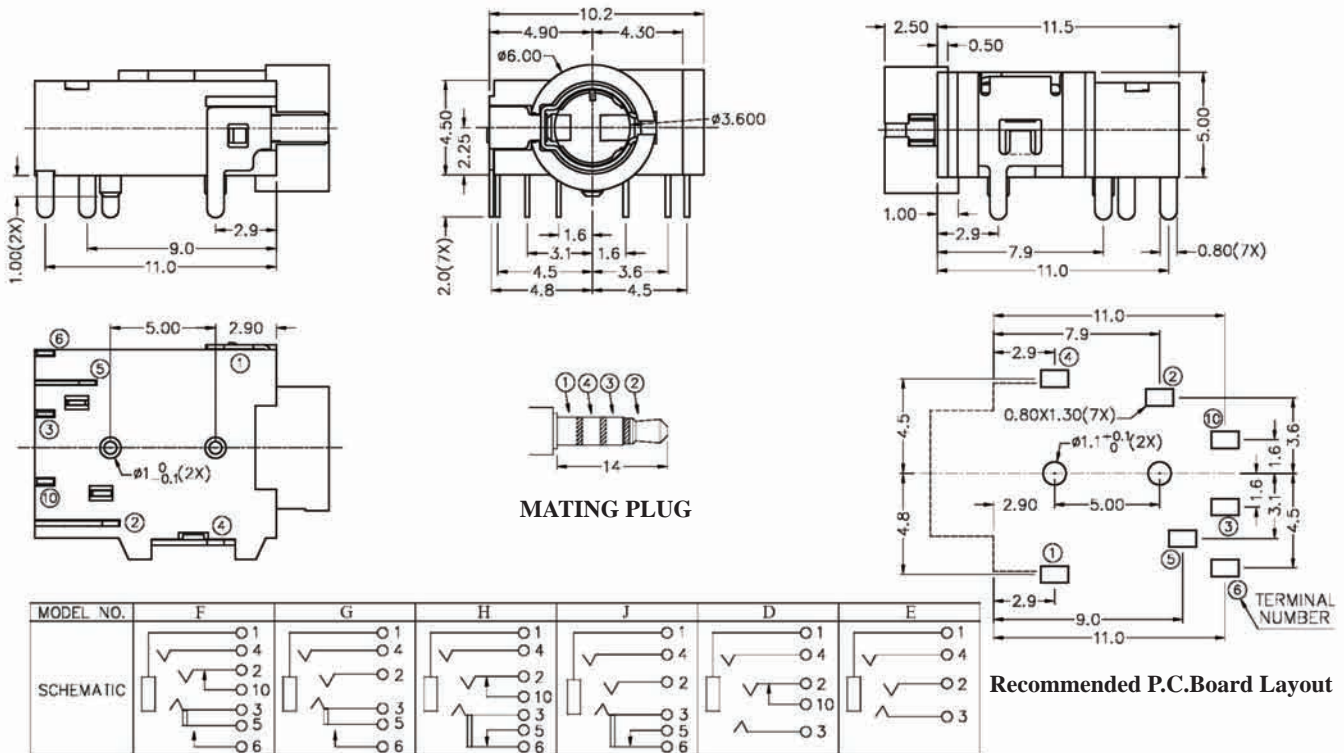
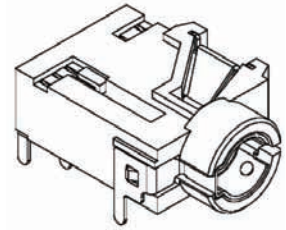

ORDERING INFORMATION:

P/N 8034 S4 - H82 x 0B
I 2 345

1. PHONE JACK TYPE:
"S4" FOR MATING 4 POLE STEREO PLUG
2. JACK CODE:
H82
3. SCHEMATIC CODE:
F, G, H, J, D, E
4. BUSHING TYPE:
"0" FULLY PLASTIC BUSHING (NO NUT NEEDED)
5. HOUSING COLOR:
"B" BLACK (STANDARD)

Ø3.5MM PHONE JACK

P/N	Dimension (m/m)	Pin Hole Layout (Jack Bottom View)	
8035** <u>-89</u>			<p style="text-align: center;">8035**<u>-89</u></p>
8035** <u>-90</u>			<p style="text-align: center;">8035**<u>-90</u></p>
Schematic Code			
X			

ORDERING INFORMATION:

P/N 8035 $\frac{xx}{12} - \frac{xxx}{3} \frac{xxx}{456}$

- | | |
|--|---|
| <p>1. TERMINAL FINISH:
"S" SILVER PLATED (STANDARD)
"G" GOLD FLASH PLATED</p> <p>2. BUSHING FINISH:
"0" NO PLATING (FULLY PLASTIC BUSHING)</p> <p>3. BUSHING TYPE:
"89" FULLY PLASTIC BUSHING DIP TYPE
"90" FULLY PLASTIC BUSHING SMT TYPE</p> | <p>4. SCHEMATIC CODE:
X</p> <p>5. NUT OPTION:
"0" WITHOUT NUT</p> <p>6. HOUSING COLOR:
"B" BLACK (STANDARD)</p> |
|--|---|

Ø3.5MM PHONE JACK

P/N	Dimension (m/m)	Pin Hole Layout (Jack Bottom View)			
8036**-45					
8036**-46					
Schematic Code					
U	V	W	X	Y	Z

8036-45**

8036-46**

ORDERING INFORMATION:

P/N 8036 $\frac{XX}{12} - \frac{XX}{3} \frac{XXX}{456}$

- | | |
|--|---|
| <ol style="list-style-type: none"> 1. TERMINAL FINISH:
"S" SILVER PLATED (STANDARD)
"G" GOLD FLASH PLATED 2. BUSHING FINISH:
"0" NO PLATING (FULLY PLASTIC BUSHING) 3. BUSHING TYPE:
"45" FULLY PLASTIC BUSHING DIP TYPE
"46" DITTO, BUT SMT TYPE | <ol style="list-style-type: none"> 4. SCHEMATIC CODE:
U, V, W, X, Y, Z 5. NUT OPTION:
"0" WITHOUT NUT 6. HOUSING COLOR:
"B" BLACK (STANDARD) |
|--|---|

Ø3.5MM PHONE JACK

P/N	Dimension (m/m)	Pin Hole Layout (Jack Bottom View)	
8036**-47			
8036**-48			
Schematic Code			
L	X	Z	8036**-48

ORDERING INFORMATION:

P/N 8036 $\begin{matrix} \text{xx} \\ \text{1 2} \end{matrix} - \begin{matrix} \text{xx} \\ \text{3} \end{matrix} \begin{matrix} \text{xx} \\ \text{4} \end{matrix} \begin{matrix} \text{xx} \\ \text{5} \end{matrix} \begin{matrix} \text{xx} \\ \text{6} \end{matrix}$

1. TERMINAL FINISH:
"S" SILVER PLATED (STANDARD)
"G" GOLD FLASH PLATED
2. BUSHING FINISH:
"0" NO PLATING (FULLY PLASTIC BUSHING)
3. BUSHING TYPE:
"47" FULLY PLASTIC BUSHING DIP TYPE
"48" DITTO, BUT SMT TYPE

4. SCHEMATIC CODE:
L, X, Z
5. NUT OPTION:
"0" WITHOUT NUT
6. HOUSING COLOR:
"B" BLACK (STANDARD)

Ø3.5MM PHONE JACK

P/N	Dimension (m/m)	Pin Hole Layout (Jack Bottom View)	
8036**-51			
8036**-52			
Schematic Code			
J		L	

8036-51**

8036-52**



ORDERING INFORMATION:

P/N 8036 $\frac{xx}{12} - \frac{xx}{3} \frac{xxxx}{4567}$

1. TERMINAL FINISH:
"G" GOLD FLASH PLATED (STANDARD)
2. BUSHING FINISH:
"0" NO PLATING (FULLY PLASTIC BUSHING)
3. BUSHING TYPE:
"51" FULLY PLASTIC BUSHING (DIP TYPE)
"52" DITTO, BUT SMT TYPE
4. SCHEMATIC CODE:
J, L

5. NUT OPTION:
"0" WITHOUT NUT
6. HOUSING COLOR:
"B" BLACK (STANDARD)
7. PCB PLASTIC POST HEIGHT OPTION:
"1" H= 0.5MM with 2 PLASTIC POSTS
"2" H= 1.0MM with 2 PLASTIC POSTS
"3" H= 0.5MM with 1 PLASTIC POST

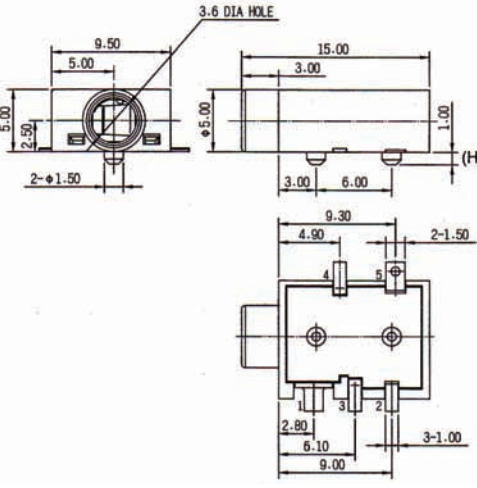
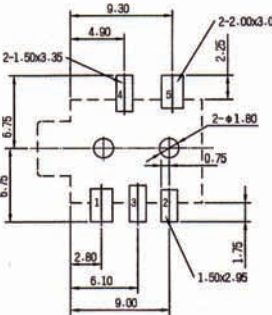
Ø3.5MM PHONE JACK

P/N	Dimension (m/m)	Pin Hole Layout (Jack Bottom View)	
8036**-49			 <p style="text-align: center;">8036**-49</p>

Schematic Code

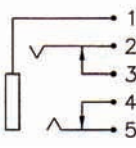
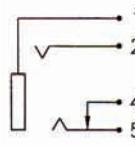
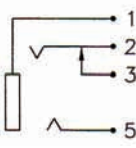
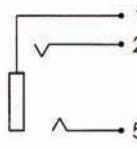
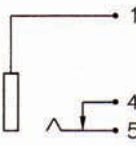
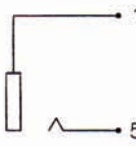
					
U	V	W	X	Y	Z

ORDERING INFORMATION:

P/N 8036 $\frac{xx}{12} - \frac{xxxxxx}{34567}$

1. TERMINAL FINISH:
"G" GOLD FLASH PLATED (STANDARD)
2. BUSHING FINISH:
"0" NO PLATING (FULLY PLASTIC BUSHING)
3. BUSHING TYPE:
"49" FULLY PLASTIC BUSHING (SMT TYPE)
4. SCHEMATIC CODE:
U, V, W, X, Y, Z

5. NUT OPTION:
"0" WITHOUT NUT
6. HOUSING COLOR:
"B" BLACK (STANDARD)
7. PCB PLASTIC POST HEIGHT OPTION:
"1" H= 0.5MM with 2 PLASTIC POSTS
"2" H= 1.0MM with 2 PLASTIC POSTS
"3" H= 0.5MM with 1 PLASTIC POST

Ø3.5MM STEREO PHONE JACK

SPECIFICATIONS

1.Rating: 1A 12VDC

2.Withstanding voltage:

AC 500V, 60Hz for 1 minute

3.Insulation resistance (initial): 100MΩ(min.) at 500V DC

4.Contact resistance (initial):

30mΩ(max.) at AC 100mA (max.) 1 KHz

5.Insertion & Extraction force:

Initial : 0.3 to 3.0Kgs

After life test: 0.2 to 3.0Kgs

MATERIALS

1.Housing: Thermoplastic

2.Center pin: Nickel plating

3.Terminal: Brass/Copper alloy Silver plating.

* RoHS & REACH compliant.

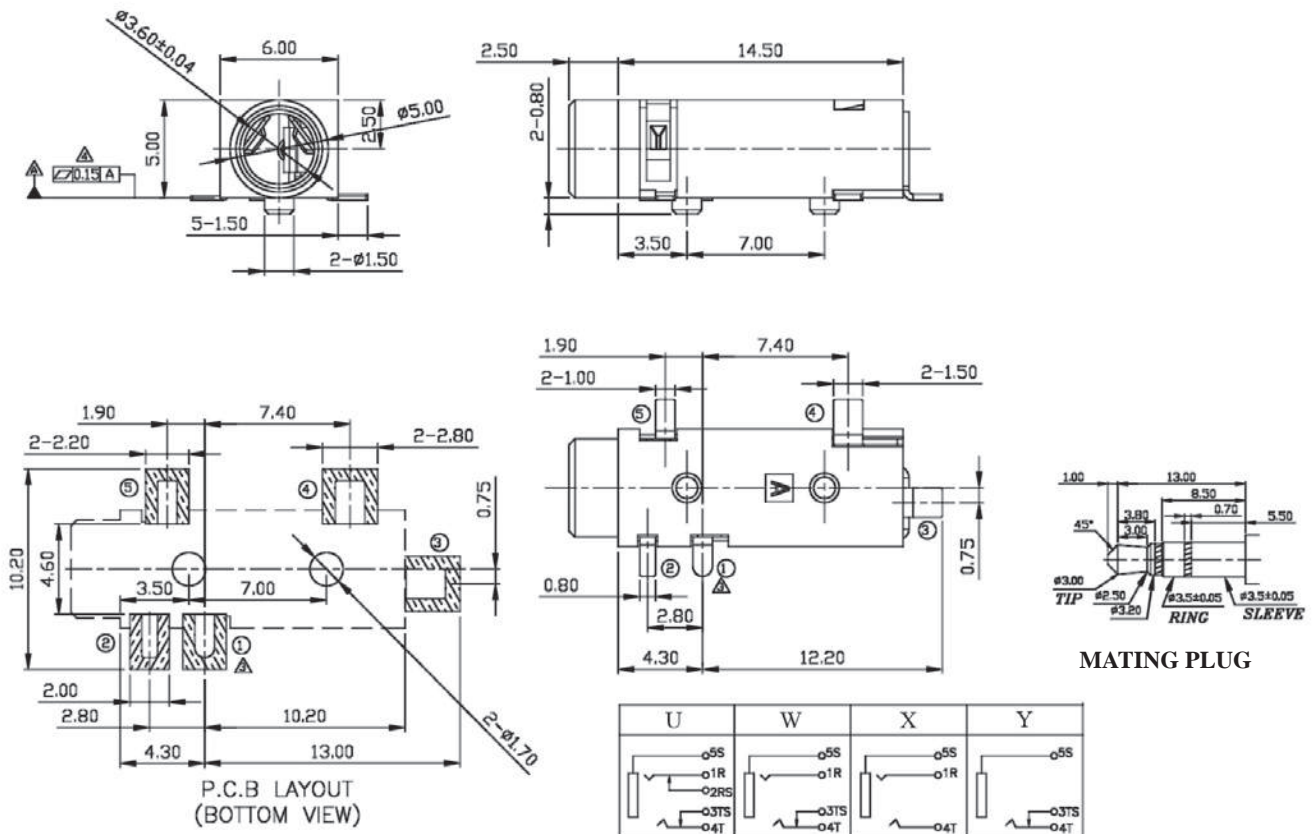

ORDERING INFORMATION:

P/N 8034G3 - V01 x 0B
I 2 3 4 5

1. PHONE JACK TYPE:
"G3" GOLD PLATED FOR MATING 3 POLE STEREO PLUG
2. JACK CODE:
V01
3. SCHEMATIC CODE:
U, W, X, Y
4. BUSHING TYPE:
"0" FULLY PLASTIC BUSHING (NO NUT NEEDED)
5. HOUSING COLOR:
"B" BLACK (STANDARD)

NOTE: STEREO = U, V, W, X & MONO = Y, Z

Ø3.5MM STEREO PHONE JACK

SPECIFICATIONS

1. **Rating:** 1A 12VDC
2. **Withstanding voltage:**
AC 500V, 60Hz for 1 minute
3. **Insulation resistance (initial):** 100MΩ(min.) at 500V DC
4. **Contact resistance (initial):**
30mΩ(max.) at AC 100mA (max.) 1 KHz
5. **Insertion & Extraction force:**
Initial : 0.3 to 3.0Kgs
After life test: 0.2 to 3.0Kgs

MATERIALS

1. **Housing:** Thermoplastic
 2. **Center pin:** Nickel plating
 3. **Terminal:** Brass/Copper alloy Silver plating.
- * **RoHS & REACH compliant.**

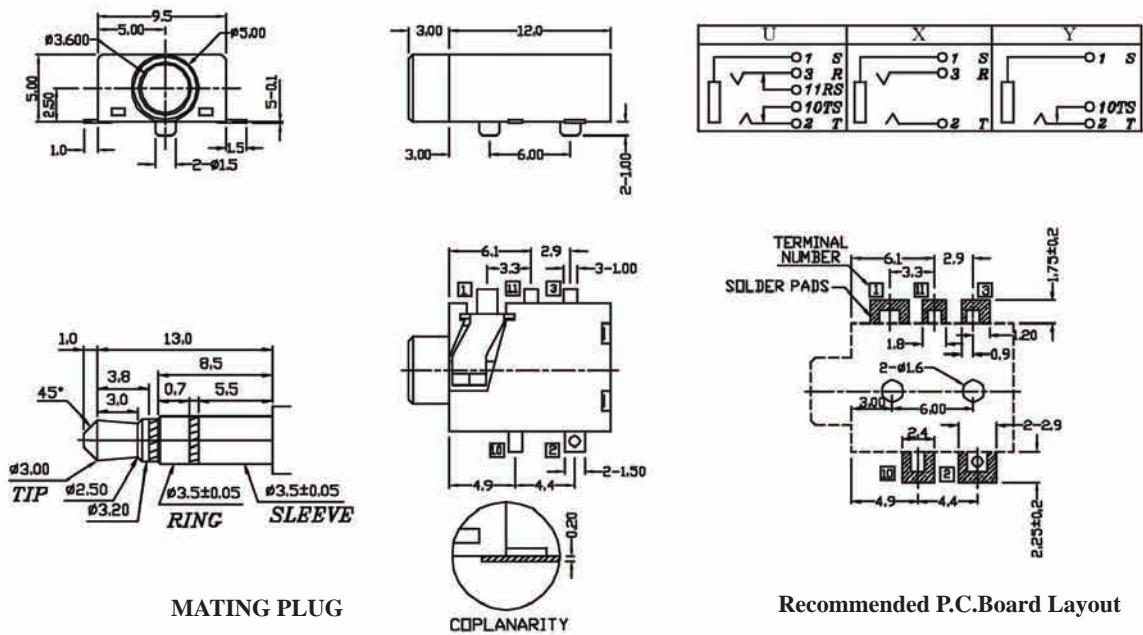

ORDERING INFORMATION:

P/N 8034 $\frac{G3}{1}$ - $\frac{V02}{2}$ x $\frac{0B}{345}$

1. PHONE JACK TYPE:
"G3" GOLD PLATED FOR MATING 3 POLE STEREO PLUG
2. JACK CODE:
V02
3. SCHEMATIC CODE:
U, X, Y
4. BUSHING TYPE:
"0" FULLY PLASTIC BUSHING (NO NUT NEEDED)
5. HOUSING COLOR:
"B" BLACK (STANDARD)

NOTE: STEREO = U, X & MONO = Y

Ø3.5MM STEREO PHONE JACK

SPECIFICATIONS

1. **Rating:** 1A 12VDC
2. **Withstanding voltage:**
AC 500V, 60Hz for 1 minute
3. **Insulation resistance (initial):** 100MΩ(min.) at 500V DC
4. **Contact resistance (initial):**
30mΩ(max.) at AC 100mA (max.) 1 KHz
5. **Insertion & Extraction force:**
Initial : 0.3 to 3.0Kgs
After life test: 0.2 to 3.0Kgs

MATERIALS

1. **Housing:** Thermoplastic
 2. **Center pin:** Nickel plating
 3. **Terminal:** Brass/Copper alloy Silver plating.
- * RoHS & REACH compliant.

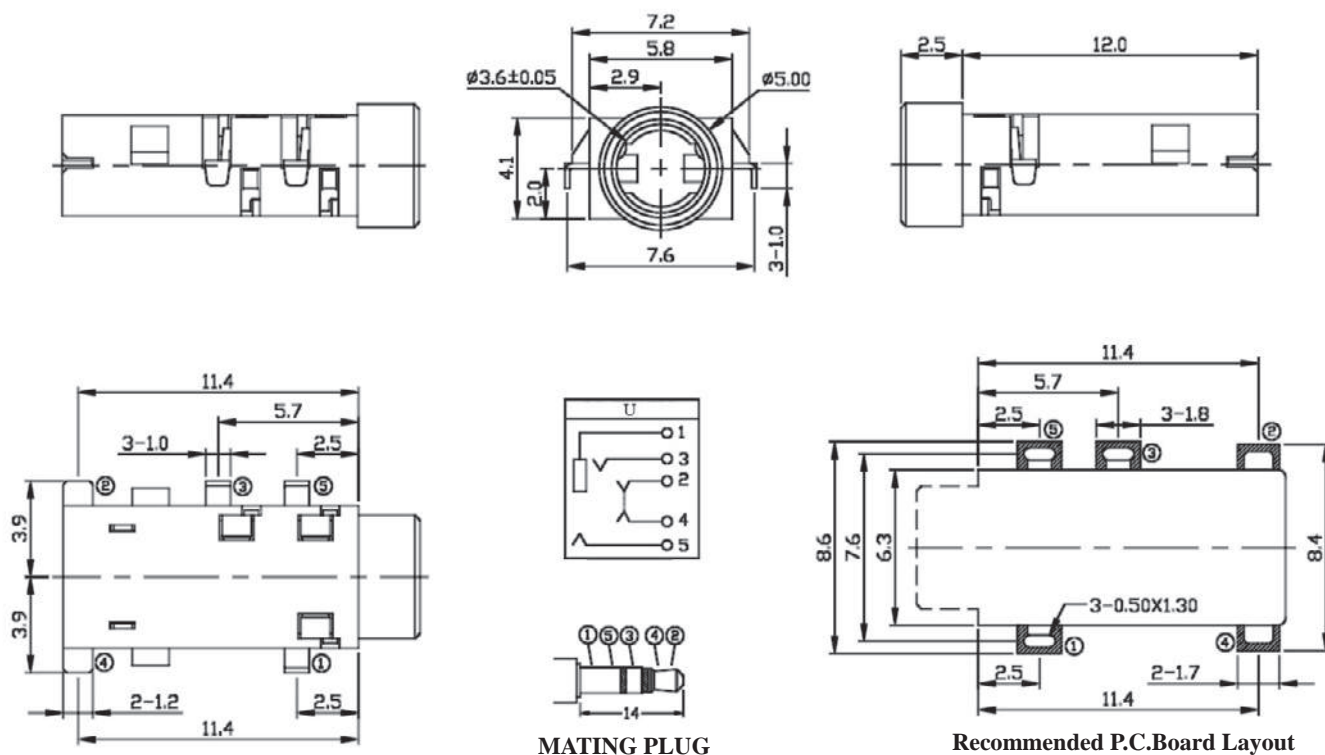
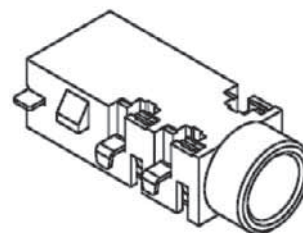

ORDERING INFORMATION:

P/N **8034** $\frac{G3}{1}$ - $\frac{V04}{2}$ $\frac{U0B}{345}$

1. PHONE JACK TYPE:
"G3" GOLD PLATED FOR MATING 3 POLE STEREO PLUG
2. JACK CODE:
V04
3. SCHEMATIC CODE:
U
4. BUSHING TYPE:
"0" FULLY PLASTIC BUSHING (NO NUT NEEDED)
5. HOUSING COLOR:
"B" BLACK (STANDARD)

Ø3.5MM STEREO PHONE JACK

SPECIFICATIONS

1. Rating: 1A 12VDC

2. Withstanding voltage:

AC 500V, 60Hz for 1 minute

3. Insulation resistance (initial): 100MΩ(min.) at 500V DC

4. Contact resistance (initial):

30mΩ(max.) at AC 100mA (max.) 1 KHz

5. Insertion & Extraction force:

Initial : 0.3 to 3.0Kgs

After life test: 0.2 to 3.0Kgs

MATERIALS

1. Housing: Thermoplastic

2. Center pin: Nickel plating

3. Terminal: Brass/Copper alloy Silver plating.

* RoHS & REACH compliant.

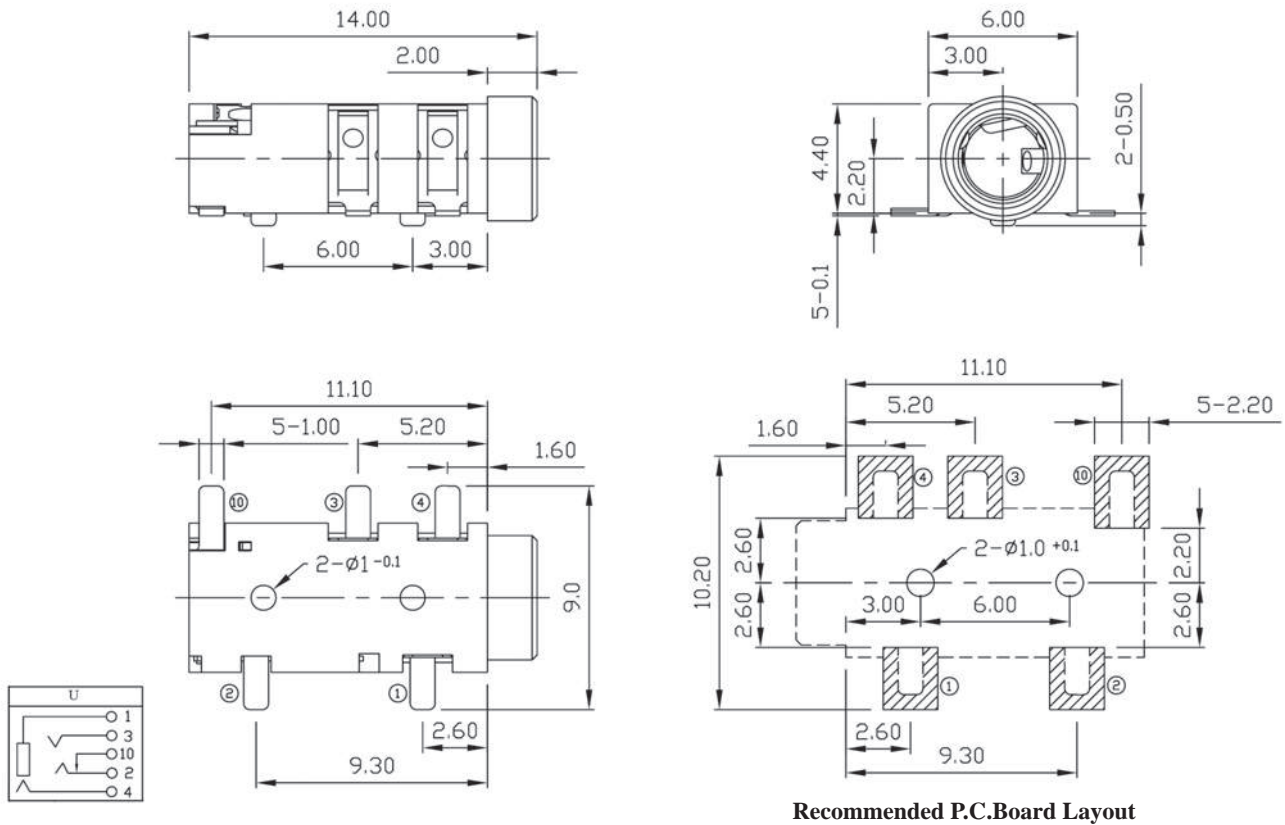

Recommended P.C.Board Layout

ORDERING INFORMATION:

P/N 8034 $\frac{G3}{1}$ - $\frac{V06}{2}$ $\frac{U0B}{345}$

1. PHONE JACK TYPE:
"G3" GOLD PLATED FOR MATING 3 POLE STEREO PLUG
2. JACK CODE:
V06
3. SCHEMATIC CODE:
U
4. BUSHING TYPE:
"0" FULLY PLASTIC BUSHING (NO NUT NEEDED)
5. HOUSING COLOR:
"B" BLACK (STANDARD)

Ø3.5MM STEREO PHONE JACK

SPECIFICATIONS

1. **Rating:** 1A 12VDC
2. **Withstanding voltage:**
AC 500V, 60Hz for 1 minute
3. **Insulation resistance (initial):** 100MΩ(min.) at 500V DC
4. **Contact resistance (initial):**
30mΩ(max.) at AC 100mA (max.) 1 KHz
5. **Insertion & Extraction force:**
Initial : 0.3 to 3.0Kgs
After life test: 0.2 to 3.0Kgs

MATERIALS

1. **Housing:** Thermoplastic
 2. **Center pin:** Nickel plating
 3. **Terminal:** Brass/Copper alloy Silver plating.
- * **RoHS & REACH compliant.**

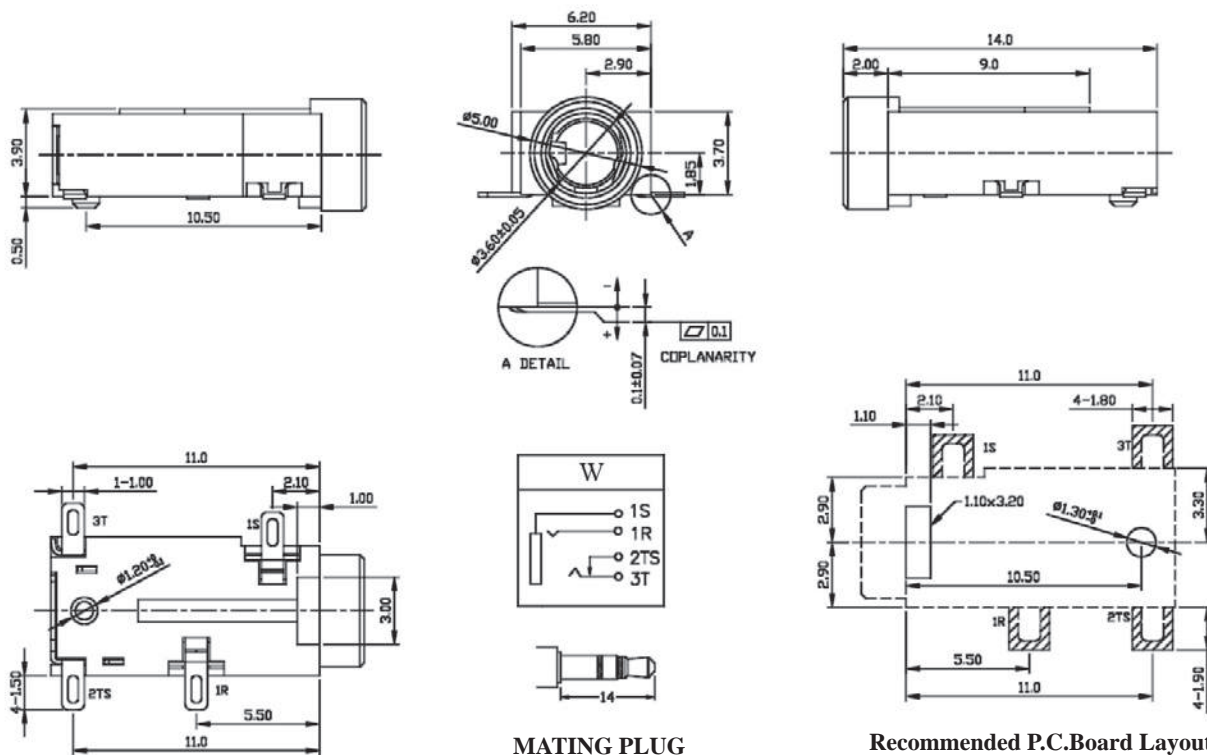
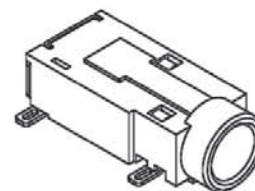

ORDERING INFORMATION:

P/N **8034S3** - **V35** **W0B**
1 2 3 4 5

1. PHONE JACK TYPE:
"S3" FOR MATING 3 POLE STEREO PLUG
2. JACK CODE:
V35
3. SCHEMATIC CODE:
W
4. BUSHING TYPE:
"0" FULLY PLASTIC BUSHING (NO NUT NEEDED)
5. HOUSING COLOR:
"B" BLACK (STANDARD)

Ø3.5MM STEREO PHONE JACK

SPECIFICATIONS

1. **Rating:** 1A 12VDC
2. **Withstanding voltage:**
AC 500V, 60Hz for 1 minute
3. **Insulation resistance (initial):** 100MΩ(min.) at 500V DC
4. **Contact resistance (initial):**
30mΩ(max.) at AC 100mA (max.) 1 KHz
5. **Insertion & Extraction force:**
Initial : 0.3 to 3.0Kgs
After life test: 0.2 to 3.0Kgs

MATERIALS

1. **Housing:** Thermoplastic
 2. **Center pin:** Nickel plating
 3. **Terminal:** Brass/Copper alloy Silver plating.
- * **RoHS & REACH compliant.**

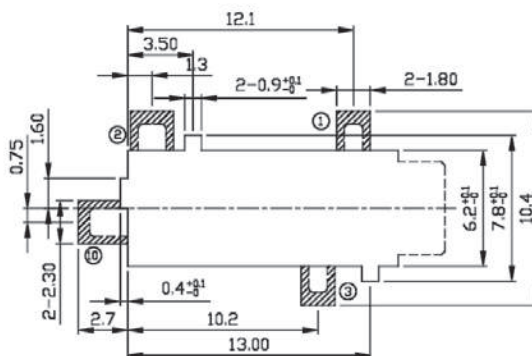
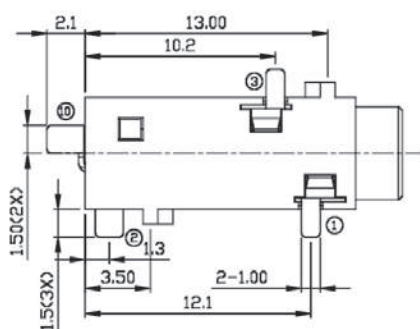
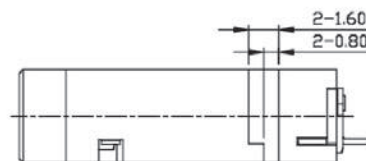
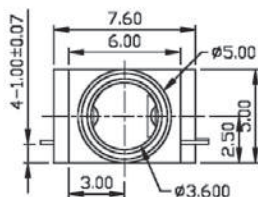
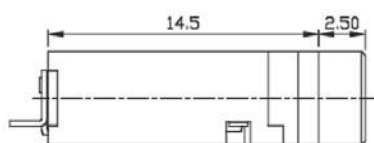
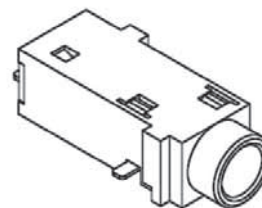

Recommended P.C.Board Layout

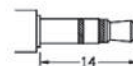
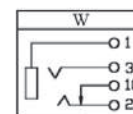

MATING PLUG

ORDERING INFORMATION:

P/N 8034 S3 - V38 W0B
1 2 3 4 5

1. PHONE JACK TYPE:
"S3" FOR MATING 3 POLE STEREO PLUG
2. JACK CODE:
V38
3. SCHEMATIC CODE:
W
4. BUSHING TYPE:
"0" FULLY PLASTIC BUSHING (NO NUT NEEDED)
5. HOUSING COLOR:
"B" BLACK (STANDARD)

Ø3.5MM STEREO PHONE JACK

SPECIFICATIONS

1. **Rating:** 1A 12VDC
2. **Withstanding voltage:**
AC 500V, 60Hz for 1 minute
3. **Insulation resistance (initial):** 100MΩ(min.) at 500V DC
4. **Contact resistance (initial):**
30mΩ(max.) at AC 100mA (max.) 1 KHz
5. **Insertion & Extraction force:**
Initial : 0.3 to 3.0Kgs
After life test: 0.2 to 3.0Kgs

MATERIALS

1. **Housing:** Thermoplastic
 2. **Center pin:** Nickel plating
 3. **Terminal:** Brass/Copper alloy Silver plating.
- * RoHS & REACH compliant.

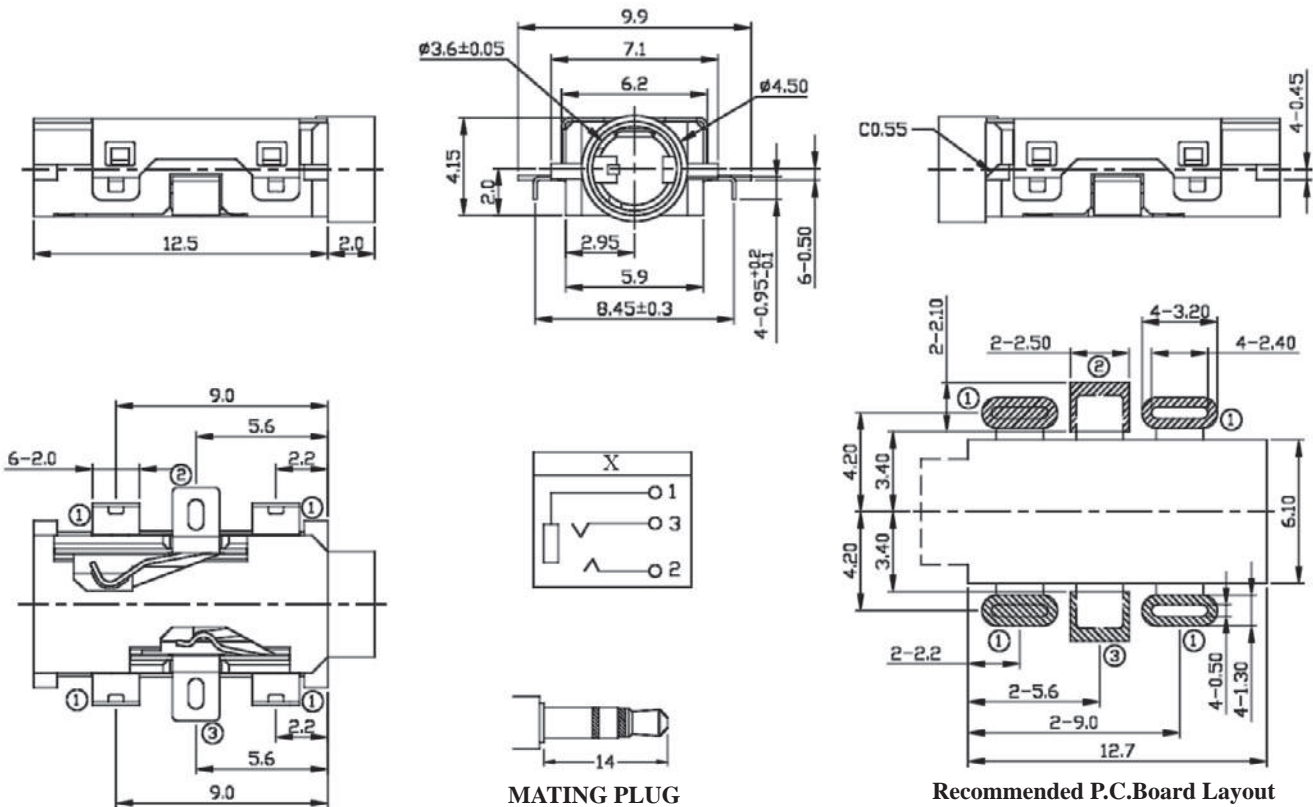
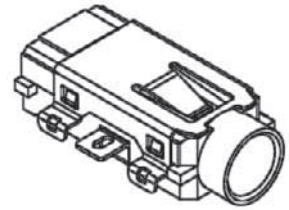

ORDERING INFORMATION:

P/N 8034S3 - V40 X 0 B
1 2 3 4 5

1. PHONE JACK TYPE:
"S3" FOR MATING 3 POLE STEREO PLUG
2. JACK CODE:
V40
3. SCHEMATIC CODE:
X
4. BUSHING TYPE:
"0" FULLY PLASTIC BUSHING (NO NUT NEEDED)
5. HOUSING COLOR:
"B" BLACK (STANDARD)

Ø3.5MM STEREO PHONE JACK

SPECIFICATIONS

1. **Rating:** 1A 12VDC
2. **Withstanding voltage:**
AC 500V, 60Hz for 1 minute
3. **Insulation resistance (initial):** 100MΩ(min.) at 500V DC
4. **Contact resistance (initial):**
30mΩ(max.) at AC 100mA (max.) 1 KHz
5. **Insertion & Extraction force:**
Initial : 0.3 to 3.0Kgs
After life test: 0.2 to 3.0Kgs

MATERIALS

1. **Housing:** Thermoplastic
 2. **Center pin:** Nickel plating
 3. **Terminal:** Brass/Copper alloy Silver plating.
- * RoHS & REACH compliant.

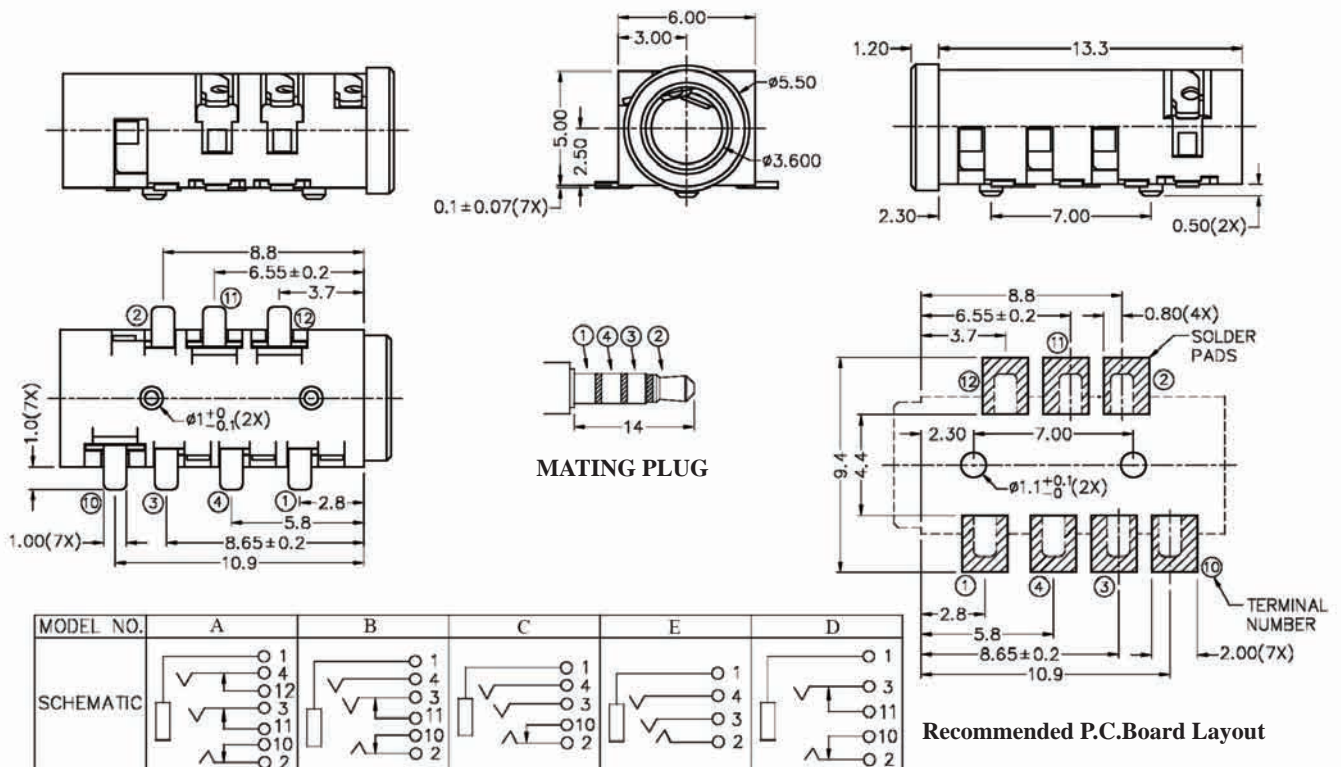
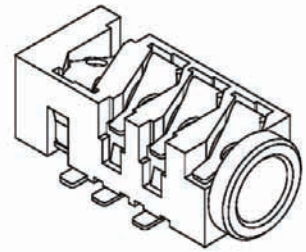

ORDERING INFORMATION:

P/N 8034 $\frac{S4}{1}$ - $\frac{H80}{2}$ $\frac{x0B}{345}$

1. PHONE JACK TYPE:
"S4" FOR MATING 4 POLE STEREO PLUG
2. JACK CODE:
H80
3. SCHEMATIC CODE:
A, B, C, D, E
4. BUSHING TYPE:
"0" FULLY PLASTIC BUSHING (NO NUT NEEDED)
5. HOUSING COLOR:
"B" BLACK (STANDARD)

Ø3.5MM PHONE JACK

P/N	Dimension (m/m)	
8033**-.33		
Schematic Code	Pin Hole Layout (Top View)	

ORDERING INFORMATION:

P/N 8033 $\frac{XX}{12} - \frac{XXXX}{3456}$

- | | |
|--|--|
| <p>1. TERMINAL FINISH:
 "T" TIN PLATED (STANDARD)
 "G" GOLD FLASH PLATED</p> <p>2. BUSHING FINISH:
 "0" NO PLATING (FULLY PLASTIC BUSHING)</p> <p>3. JACK CODE:
 "33" SMT TYPE</p> | <p>4. SCHEMATIC CODE:
 U</p> <p>5. NUT OPTION:
 "0" WITHOUT NUT</p> <p>6. HOUSING COLOR:
 "B" BLACK (STANDARD)</p> |
|--|--|

Ø3.5MM PHONE JACK

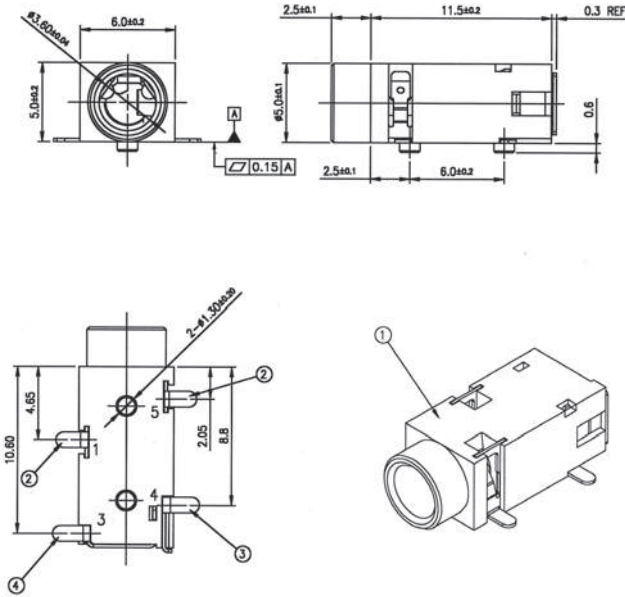
P/N	Dimension (m/m)
8033** -34	 <p>Technical drawings showing dimensions in millimeters (m/m). The top view shows a circular jack with a diameter of 6.0±0.2 and a depth of 5.0±0.2. The side view shows a length of 11.5±0.2 and a diameter of 2.5±0.1. A detail view shows a chamfered edge with a radius of 0.15±0.05. A perspective view shows the jack with terminals 1, 3, 4, and 5.</p>

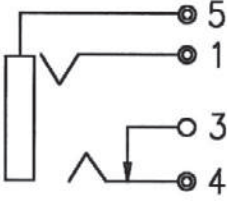
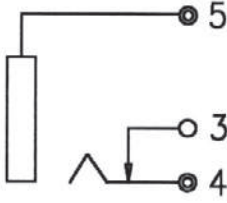
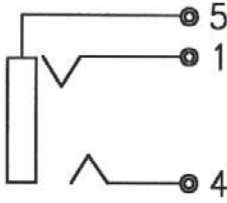
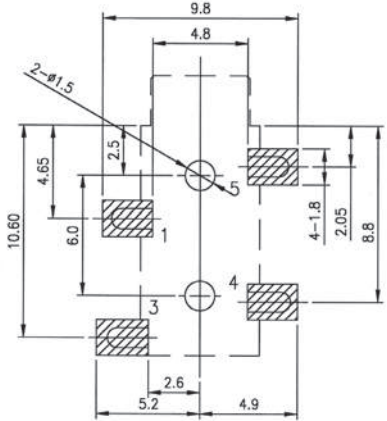
Schematic Code			Pin Hole Layout (Bottom View)
			 <p>Pin Hole Layout (Bottom View) showing dimensions in millimeters (m/m). The layout is 9.8 wide and 10.60 high. Terminal positions are defined by dimensions: 4.8 from the center to terminal 5, 2.5 to terminal 1, 2.6 to terminal 3, and 4.9 to terminal 4. Other dimensions include 6.0, 4.65, 4-1.8, 2.05, 8.8, and 5.2.</p>
A	B	C	

ORDERING INFORMATION:

P/N 8033 $\frac{xx}{12} - \frac{xxx}{3} \frac{xxx}{456}$

- | | |
|---|--|
| <p>1. TERMINAL FINISH:
 "S" SILVER PLATED (STANDARD)
 "G" GOLD FLASH PLATED</p> <p>2. BUSHING FINISH:
 "0" NO PLATING (FULLY PLASTIC BUSHING)</p> <p>3. JACK CODE:
 "34" SMT TYPE</p> | <p>4. SCHEMATIC CODE:
 A, B, C</p> <p>5. NUT OPTION:
 "0" WITHOUT NUT</p> <p>6. HOUSING COLOR:
 "B" BLACK (STANDARD)</p> |
|---|--|

Ø3.5MM PHONE JACK

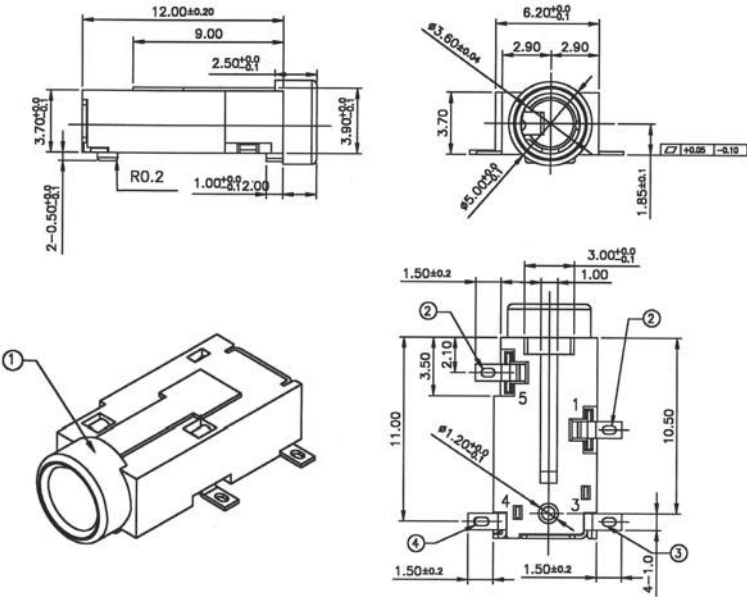
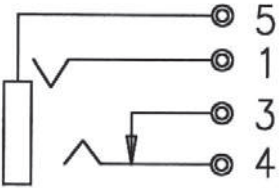
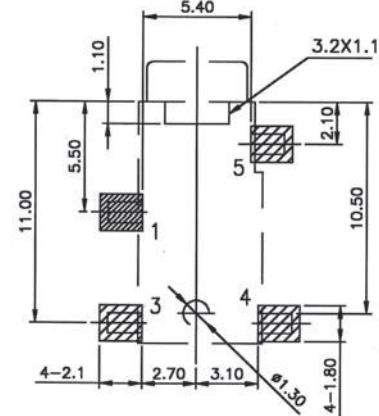
P/N	Dimension (m/m)	
8033** -36		
Schematic Code	Pin Hole Layout (Top View)	
		

ORDERING INFORMATION:

P/N 8033 $\frac{XX}{12} - \frac{XXXX}{3456}$

- | | |
|---|--|
| <p>1. TERMINAL FINISH:
 "S" SILVER PLATED (STANDARD)
 "G" GOLD FLASH PLATED</p> <p>2. BUSHING FINISH:
 "0" NO PLATING (FULLY PLASTIC BUSHING)</p> <p>3. JACK CODE:
 "36" SMT TYPE</p> | <p>4. SCHEMATIC CODE:
 V</p> <p>5. NUT OPTION:
 "0" WITHOUT NUT</p> <p>6. HOUSING COLOR:
 "B" BLACK (STANDARD)</p> |
|---|--|

Ø3.5MM PHONE JACK

P/N	Dimension (m/m)
8033***-37	<p>Technical drawings of the phone jack showing dimensions in millimeters (m/m). The front view shows a diameter of 6.3 mm and a depth of 4.5 mm. The side view shows a total length of 14.0 mm and a mounting hole diameter of 2.0 mm. The perspective view shows the jack with six terminals labeled 1 through 6.</p>

Schematic Code	Pin Hole Layout (Top View)
<p>Schematic diagram of the phone jack showing terminal connections. The terminals are numbered 1 through 6. Terminal 1 is connected to terminal 2, terminal 3 is connected to terminal 4, and terminal 5 is connected to terminal 6.</p>	<p>Pin hole layout diagram showing dimensions for the top view. The dimensions are: 4.6 mm between the first two holes, 4.6 mm between the last two holes, 11.0 mm total width, 5.5 mm between the first and second holes, 2.1 mm between the second and third holes, 2.5 mm between the third and fourth holes, 7.0 mm between the fourth and fifth holes, 9.3 mm between the fifth and sixth holes, 11.5 mm total height, 2-Ø1.4 mm for the mounting holes, 5-2.0X1.8 mm for the terminal holes, and 2.3X1.8 mm for the terminal holes.</p>

ORDERING INFORMATION:

P/N 8033 $\frac{xx}{12} - \frac{xxx}{3} \frac{xxx}{456}$

- | | |
|---|--|
| <p>1. TERMINAL FINISH:
 "S" SILVER PLATED (STANDARD)
 "G" GOLD FLASH PLATED</p> <p>2. BUSHING FINISH:
 "0" NO PLATING (FULLY PLASTIC BUSHING)</p> <p>3. JACK CODE:
 "37" SMT TYPE</p> | <p>4. SCHEMATIC CODE:
 J</p> <p>5. NUT OPTION:
 "0" WITHOUT NUT</p> <p>6. HOUSING COLOR:
 "B" BLACK (STANDARD)</p> |
|---|--|

Ø3.5MM STEREO PHONE JACK

SPECIFICATIONS

1. **Rating:** 1A 12VDC
2. **Withstanding voltage:**
AC 500V, 60Hz for 1 minute
3. **Insulation resistance (initial):** 100MΩ(min.) at 500V DC
4. **Contact resistance (initial):**
30mΩ(max.) at AC 100mA (max.) 1 KHz
5. **Insertion & Extraction force:**
Initial : 0.3 to 3.0Kgs
After life test: 0.2 to 3.0Kgs

MATERIALS

1. **Housing:** Thermoplastic
 2. **Center pin:** Nickel plating
 3. **Terminal:** Brass/Copper alloy Silver plating.
- * RoHS & REACH compliant.

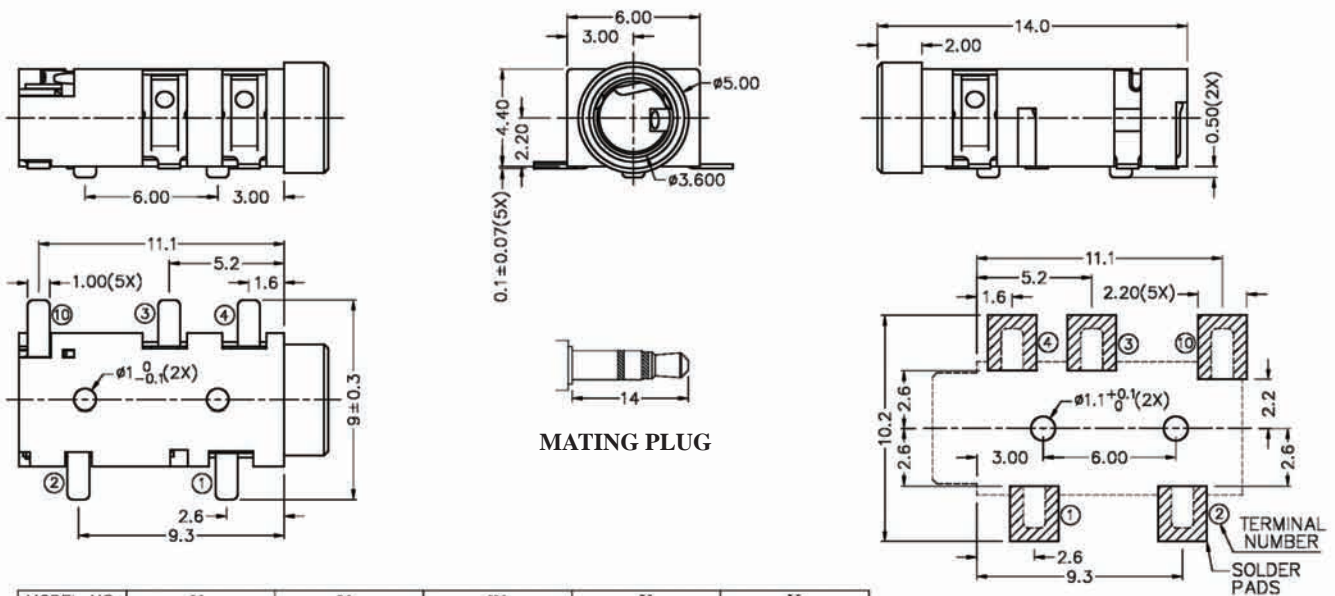
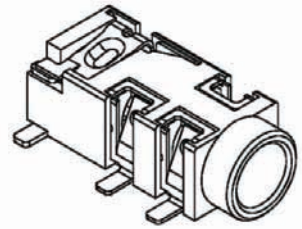

MODEL NO.	U	V	W	X	Y
SCHEMATIC					

Recommended P.C.Board Layout

ORDERING INFORMATION:

P/N 8034S3 - H18 x 0 B
1 2 3 4 5

1. PHONE JACK TYPE:
"S3" FOR MATING 3 POLE STEREO PLUG
2. JACK CODE:
H18
3. SCHEMATIC CODE:
U, V, W, X, Y
4. BUSHING TYPE:
"0" FULLY PLASTIC BUSHING (NO NUT NEEDED)
5. HOUSING COLOR:
"B" BLACK (STANDARD)

NOTE: STEREO = U, V, W, X & MONO = Y

Ø3.5MM STEREO PHONE JACK

SPECIFICATIONS

1. **Rating:** 1A 12VDC
2. **Withstanding voltage:**
AC 500V, 60Hz for 1 minute
3. **Insulation resistance (initial):** 100MΩ(min.) at 500V DC
4. **Contact resistance (initial):**
30mΩ(max.) at AC 100mA (max.) 1 KHz
5. **Insertion & Extraction force:**
Initial : 0.3 to 3.0Kgs
After life test: 0.2 to 3.0Kgs

MATERIALS

1. **Housing:** Thermoplastic
 2. **Center pin:** Nickel plating
 3. **Terminal:** Brass/Copper alloy Silver plating.
- * RoHS & REACH compliant.

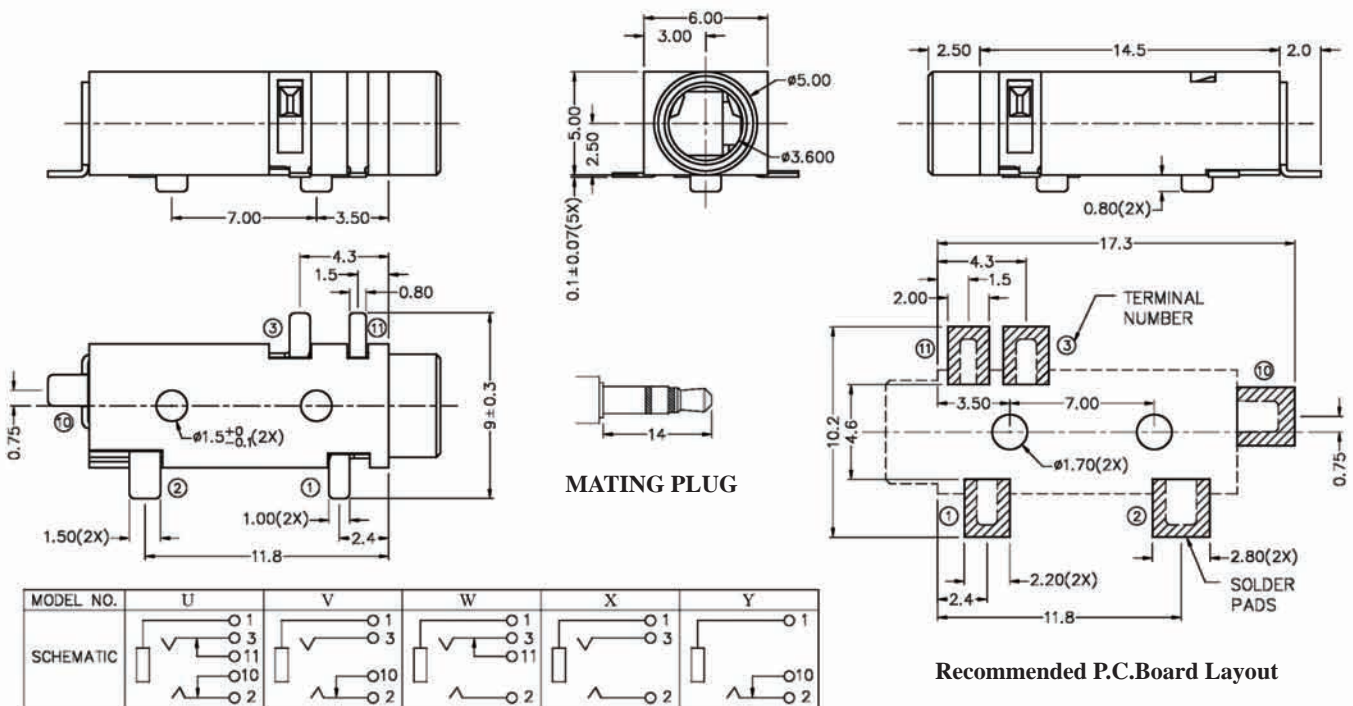
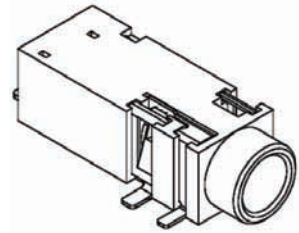

ORDERING INFORMATION:

P/N 8034 $\frac{S3}{1}$ - $\frac{H25}{2}$ x $\frac{0}{3}$ $\frac{B}{45}$

1. PHONE JACK TYPE:
"S3" FOR MATING 3 POLE STEREO PLUG
2. JACK CODE:
H25
3. SCHEMATIC CODE:
U, V, W, X, Y
4. BUSHING TYPE:
"0" FULLY PLASTIC BUSHING (NO NUT NEEDED)
5. HOUSING COLOR:
"B" BLACK (STANDARD)

NOTE: STEREO = U, V, W, X & MONO = Y

Ø3.5MM STEREO PHONE JACK

SPECIFICATIONS

1. **Rating:** 1A 12VDC
2. **Withstanding voltage:**
AC 500V, 60Hz for 1 minute
3. **Insulation resistance (initial):** 100MΩ(min.) at 500V DC
4. **Contact resistance (initial):**
30mΩ(max.) at AC 100mA (max.) 1 KHz
5. **Insertion & Extraction force:**
Initial : 0.3 to 3.0Kgs
After life test: 0.2 to 3.0Kgs

MATERIALS

1. **Housing:** Thermoplastic
 2. **Center pin:** Nickel plating
 3. **Terminal:** Brass/Copper alloy Silver plating.
- * RoHS & REACH compliant.

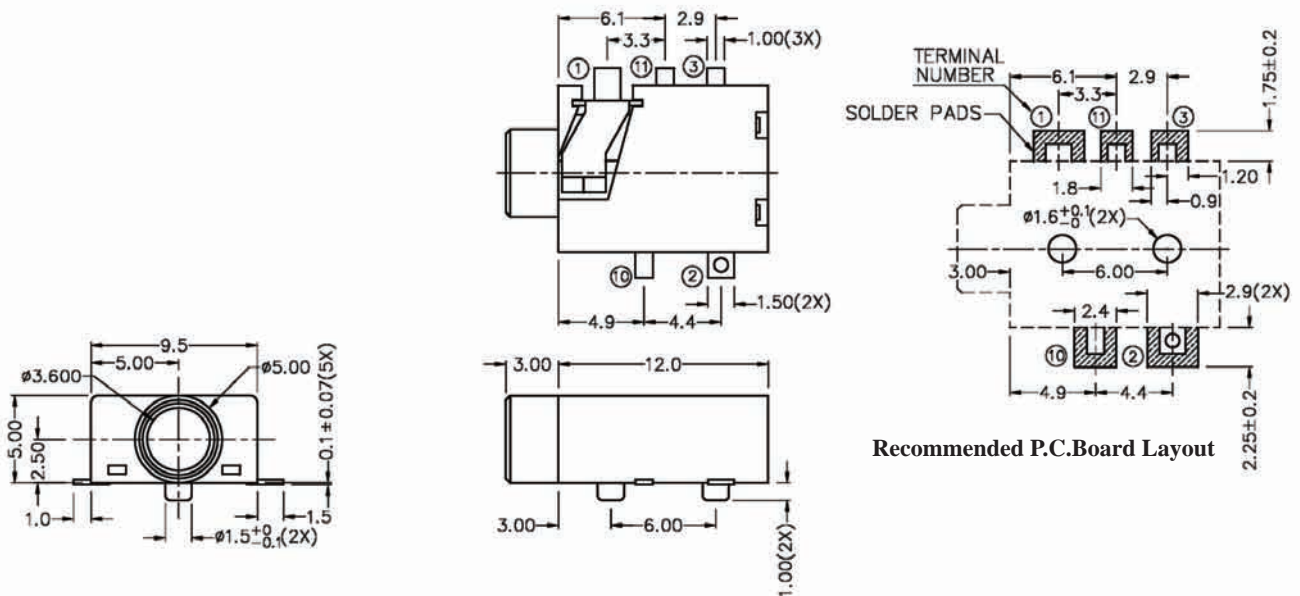
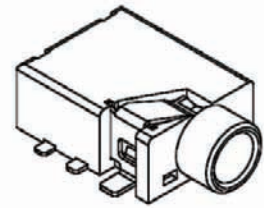

MODEL NO.	U	V	W	X	Y
SCHEMATIC					

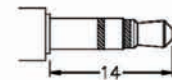

MATING PLUG

ORDERING INFORMATION:

P/N 8034S3 - H27 x 0 B
1 2 3 4 5

1. PHONE JACK TYPE:
"S3" FOR MATING 3 POLE STEREO PLUG
2. JACK CODE:
H27
3. SCHEMATIC CODE:
U, V, W, X, Y
4. BUSHING TYPE:
"0" FULLY PLASTIC BUSHING (NO NUT NEEDED)
5. HOUSING COLOR:
"B" BLACK (STANDARD)

NOTE: STEREO = U, V, W, X & MONO = Y

Ø3.5MM STEREO PHONE JACK

SPECIFICATIONS

1. **Rating:** 1A 12VDC
2. **Withstanding voltage:**
AC 500V, 60Hz for 1 minute
3. **Insulation resistance (initial):** 100MΩ(min.) at 500V DC
4. **Contact resistance (initial):**
30mΩ(max.) at AC 100mA (max.) 1 KHz
5. **Insertion & Extraction force:**
Initial : 0.3 to 3.0Kgs
After life test: 0.2 to 3.0Kgs

MATERIALS

1. **Housing:** Thermoplastic
 2. **Center pin:** Nickel plating
 3. **Terminal:** Brass/Copper alloy Silver plating.
- * RoHS & REACH compliant.

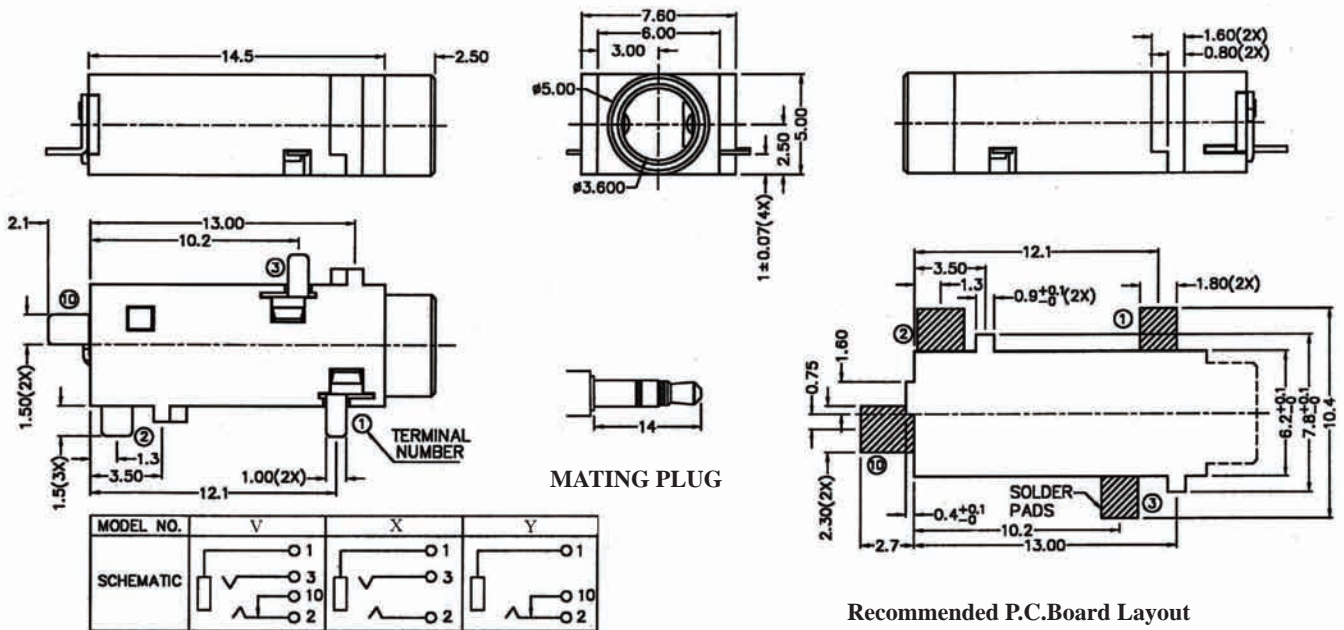
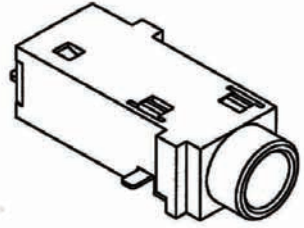

ORDERING INFORMATION:

P/N 8034 $\frac{S3}{1}$ - $\frac{H36}{2}$ x $\frac{0}{345}$ B

1. PHONE JACK TYPE:
"S3" FOR MATING 3 POLE STEREO PLUG
2. JACK CODE:
H36
3. SCHEMATIC CODE:
V, X, Y
4. BUSHING TYPE:
"0" FULLY PLASTIC BUSHING (NO NUT NEEDED)
5. HOUSING COLOR:
"B" BLACK (STANDARD)

NOTE: STEREO = V, X & MONO = Y

Ø3.5MM STEREO PHONE JACK

SPECIFICATIONS

1. **Rating:** 1A 12VDC
2. **Withstanding voltage:**
AC 500V, 60Hz for 1 minute
3. **Insulation resistance (initial):** 100MΩ(min.) at 500V DC
4. **Contact resistance (initial):**
30mΩ(max.) at AC 100mA (max.) 1 KHz
5. **Insertion & Extraction force:**
Initial : 0.3 to 3.0Kgs
After life test: 0.2 to 3.0Kgs

MATERIALS

1. **Housing:** Thermoplastic
 2. **Center pin:** Nickel plating
 3. **Terminal:** Brass/Copper alloy Silver plating.
- * **RoHS & REACH compliant.**

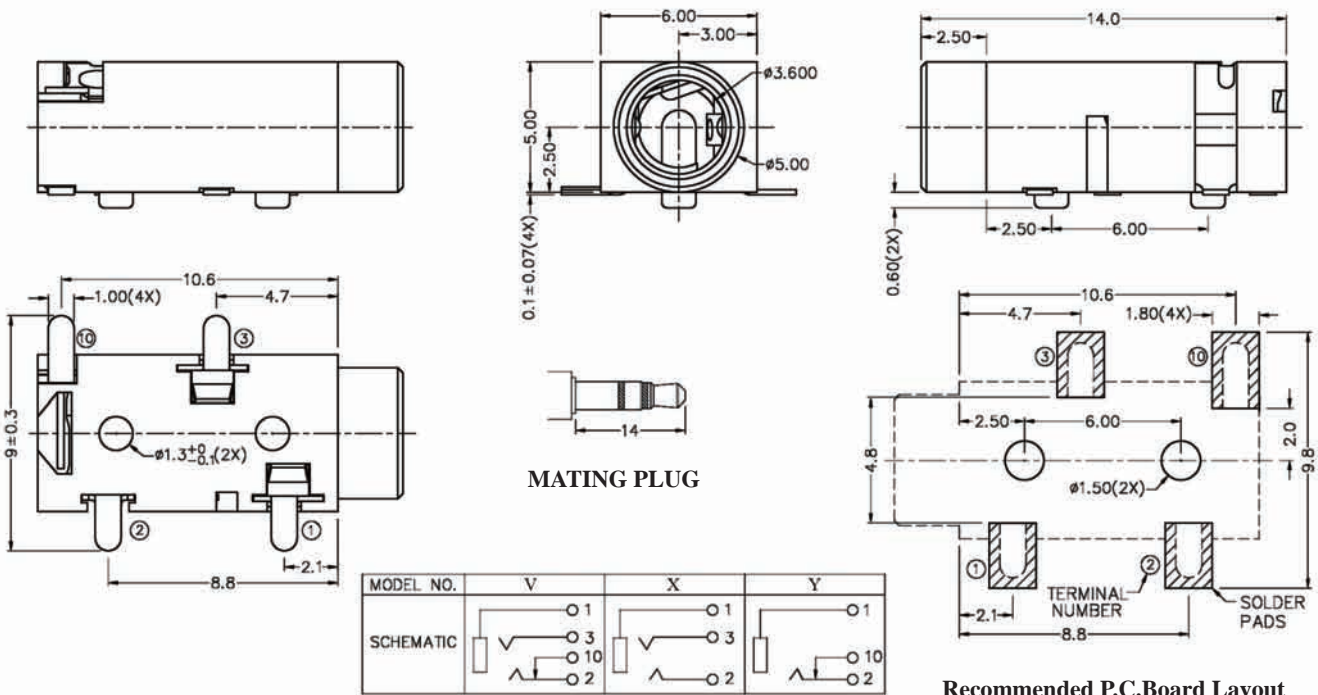
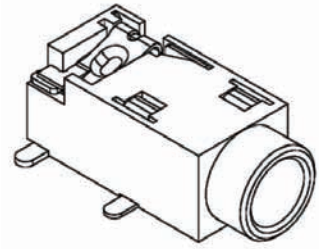

ORDERING INFORMATION:

P/N 8034S3 - H38 x 0 B
I 2 345

1. PHONE JACK TYPE:
"S3" FOR MATING 3 POLE STEREO PLUG
2. JACK CODE:
H38
3. SCHEMATIC CODE:
V, X, Y
4. BUSHING TYPE:
"0" FULLY PLASTIC BUSHING (NO NUT NEEDED)
5. HOUSING COLOR:
"B" BLACK (STANDARD)

NOTE: STEREO = V, X & MONO = Y

Ø3.5MM STEREO PHONE JACK

SPECIFICATIONS

1. **Rating:** 1A 12VDC
2. **Withstanding voltage:**
AC 500V, 60Hz for 1 minute
3. **Insulation resistance (initial):** 100MΩ(min.) at 500V DC
4. **Contact resistance (initial):**
30mΩ(max.) at AC 100mA (max.) 1 KHz
5. **Insertion & Extraction force:**
Initial : 0.3 to 3.0Kgs
After life test: 0.2 to 3.0Kgs

MATERIALS

1. **Housing:** Thermoplastic
 2. **Center pin:** Nickel plating
 3. **Terminal:** Brass/Copper alloy Silver plating.
- * RoHS & REACH compliant.

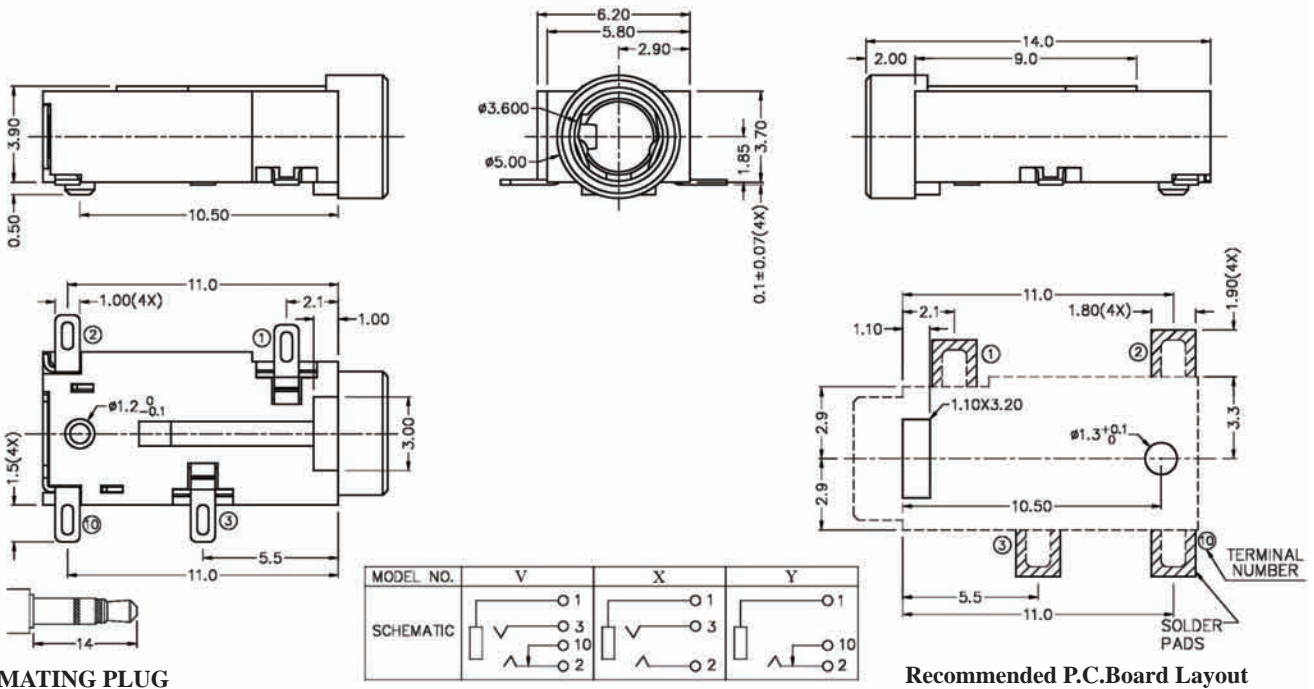
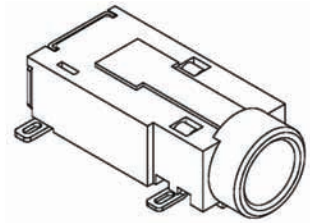

ORDERING INFORMATION:

P/N 8034S3 - H41 x 0 B
I 2 3 4 5

1. PHONE JACK TYPE:
"S3" FOR MATING 3 POLE STEREO PLUG
2. JACK CODE:
H41
3. SCHEMATIC CODE:
V, X, Y
4. BUSHING TYPE:
"0" FULLY PLASTIC BUSHING (NO NUT NEEDED)
5. HOUSING COLOR:
"B" BLACK (STANDARD)

NOTE: STEREO = V, X & MONO = Y

Ø3.5MM STEREO PHONE JACK

SPECIFICATIONS

1. **Rating:** 1A 12VDC
2. **Withstanding voltage:**
AC 500V, 60Hz for 1 minute
3. **Insulation resistance (initial):** 100MΩ(min.) at 500V DC
4. **Contact resistance (initial):**
30mΩ(max.) at AC 100mA (max.) 1 KHz
5. **Insertion & Extraction force:**
Initial : 0.3 to 3.0Kgs
After life test: 0.2 to 3.0Kgs

MATERIALS

1. **Housing:** Thermoplastic
 2. **Center pin:** Nickel plating
 3. **Terminal:** Brass/Copper alloy Silver plating.
- * RoHS & REACH compliant.

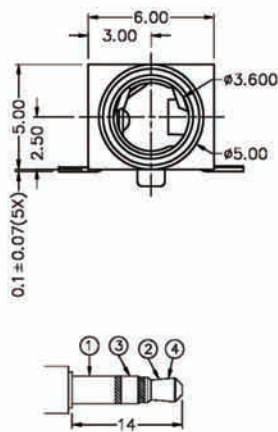
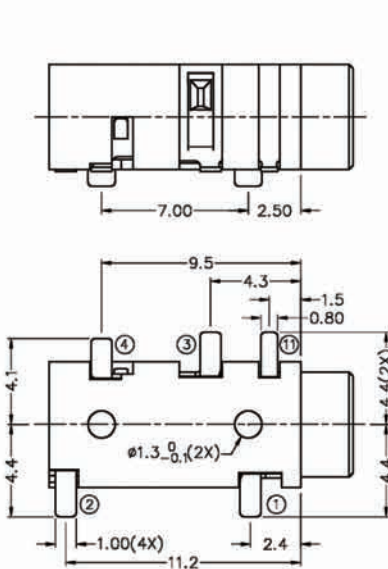
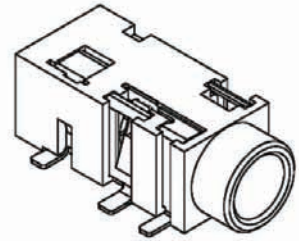

MATING PLUG

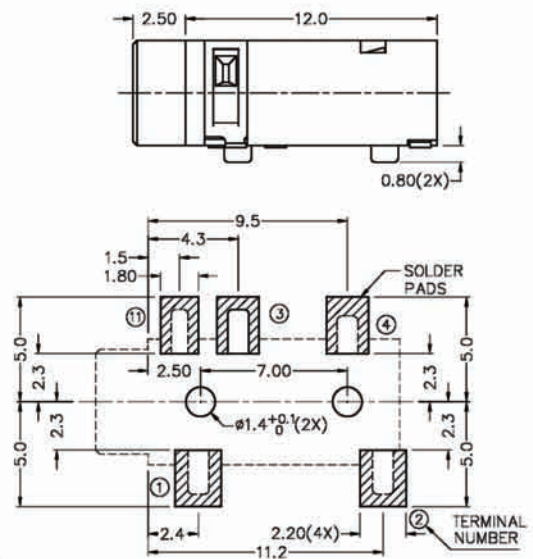

Recommended P.C.Board Layout

MODEL NO.	U	V
SCHEMATIC		

ORDERING INFORMATION:

P/N 8034 S3 - H44 x 0 B
I 2 345

1. PHONE JACK TYPE:
"S3" FOR MATING 3 POLE STEREO PLUG
2. JACK CODE:
H44
3. SCHEMATIC CODE:
U, V
4. BUSHING TYPE:
"0" FULLY PLASTIC BUSHING (NO NUT NEEDED)
5. HOUSING COLOR:
"B" BLACK (STANDARD)

Ø3.5MM STEREO PHONE JACK

SPECIFICATIONS

1. **Rating:** 1A 12VDC
2. **Withstanding voltage:**
AC 500V, 60Hz for 1 minute
3. **Insulation resistance (initial):** 100MΩ(min.) at 500V DC
4. **Contact resistance (initial):**
30mΩ(max.) at AC 100mA (max.) 1 KHz
5. **Insertion & Extraction force:**
Initial : 0.3 to 3.0Kgs
After life test: 0.2 to 3.0Kgs

MATERIALS

1. **Housing:** Thermoplastic
 2. **Center pin:** Nickel plating
 3. **Terminal:** Brass/Copper alloy Silver plating.
- * RoHS & REACH compliant.

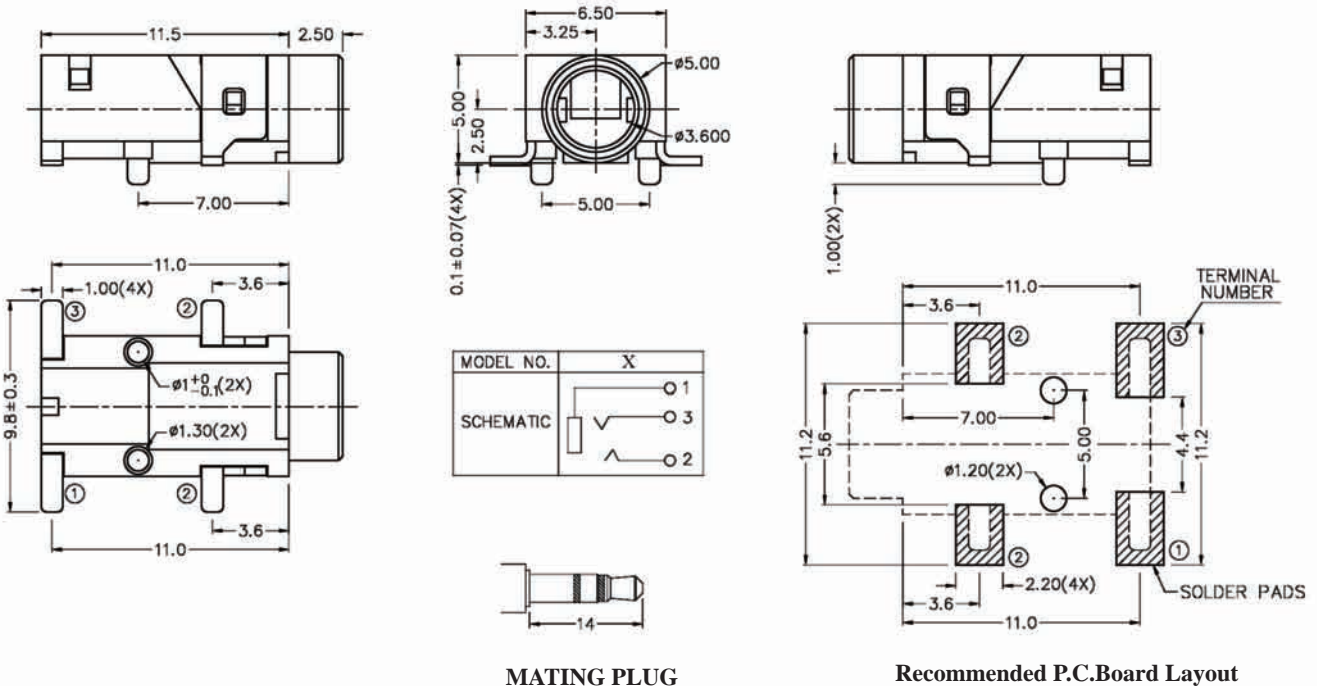
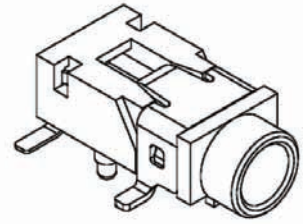

ORDERING INFORMATION:

P/N 8034 $\frac{S3}{1}$ - $\frac{H53}{2}$ x $\frac{0}{3}$ $\frac{B}{45}$

1. PHONE JACK TYPE:
"S3" FOR MATING 3 POLE STEREO PLUG
2. JACK CODE:
H53
3. SCHEMATIC CODE:
X
4. BUSHING TYPE:
"0" FULLY PLASTIC BUSHING (NO NUT NEEDED)
5. HOUSING COLOR:
"B" BLACK (STANDARD)

Ø3.5MM STEREO PHONE JACK

SPECIFICATIONS

1. **Rating:** 1A 12VDC
2. **Withstanding voltage:**
AC 500V, 60Hz for 1 minute
3. **Insulation resistance (initial):** 100MΩ(min.) at 500V DC
4. **Contact resistance (initial):**
30mΩ(max.) at AC 100mA (max.) 1 KHz
5. **Insertion & Extraction force:**
Initial : 0.3 to 3.0Kgs
After life test: 0.2 to 3.0Kgs

MATERIALS

1. **Housing:** Thermoplastic
 2. **Center pin:** Nickel plating
 3. **Terminal:** Brass/Copper alloy Silver plating.
- * RoHS & REACH compliant.

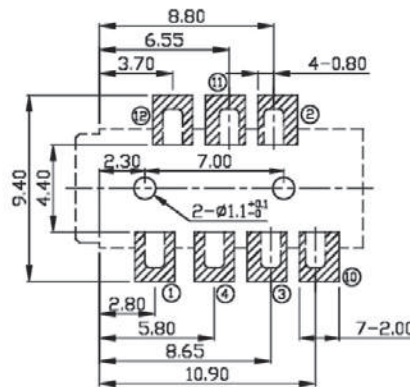
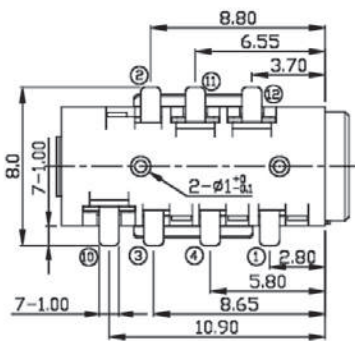
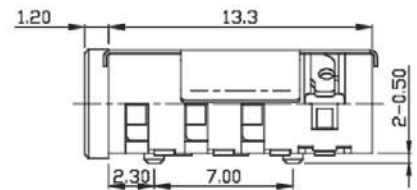
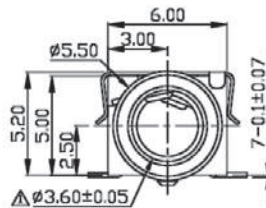
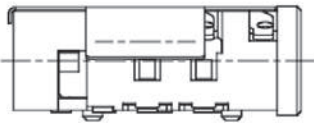
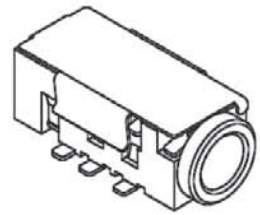

Recommended P.C.Board Layout

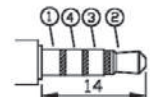
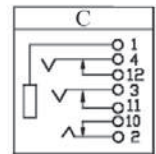

MATING PLUG

ORDERING INFORMATION:

P/N **8034** $\frac{G4}{1}$ - $\frac{V01}{2}$ $\frac{C0}{3}$ $\frac{B}{4}$ $\frac{B}{5}$

1. PHONE JACK TYPE:
"G4" GOLD PLATED FOR MATING 4 POLE STEREO PLUG
2. JACK CODE:
V01 (SHIELDED)
3. SCHEMATIC CODE:
C
4. BUSHING TYPE:
"0" FULLY PLASTIC BUSHING (NO NUT NEEDED)
5. HOUSING COLOR:
"B" BLACK (STANDARD)

Ø3.5MM STEREO PHONE JACK

SPECIFICATIONS

1. **Rating:** 1A 12VDC
2. **Withstanding voltage:**
AC 500V, 60Hz for 1 minute
3. **Insulation resistance (initial):** 100MΩ(min.) at 500V DC
4. **Contact resistance (initial):**
30mΩ(max.) at AC 100mA (max.) 1 KHz
5. **Insertion & Extraction force:**
Initial : 0.3 to 3.0Kgs
After life test: 0.2 to 3.0Kgs

MATERIALS

1. **Housing:** Thermoplastic
 2. **Center pin:** Nickel plating
 3. **Terminal:** Brass/Copper alloy Silver plating.
- * RoHS & REACH compliant.

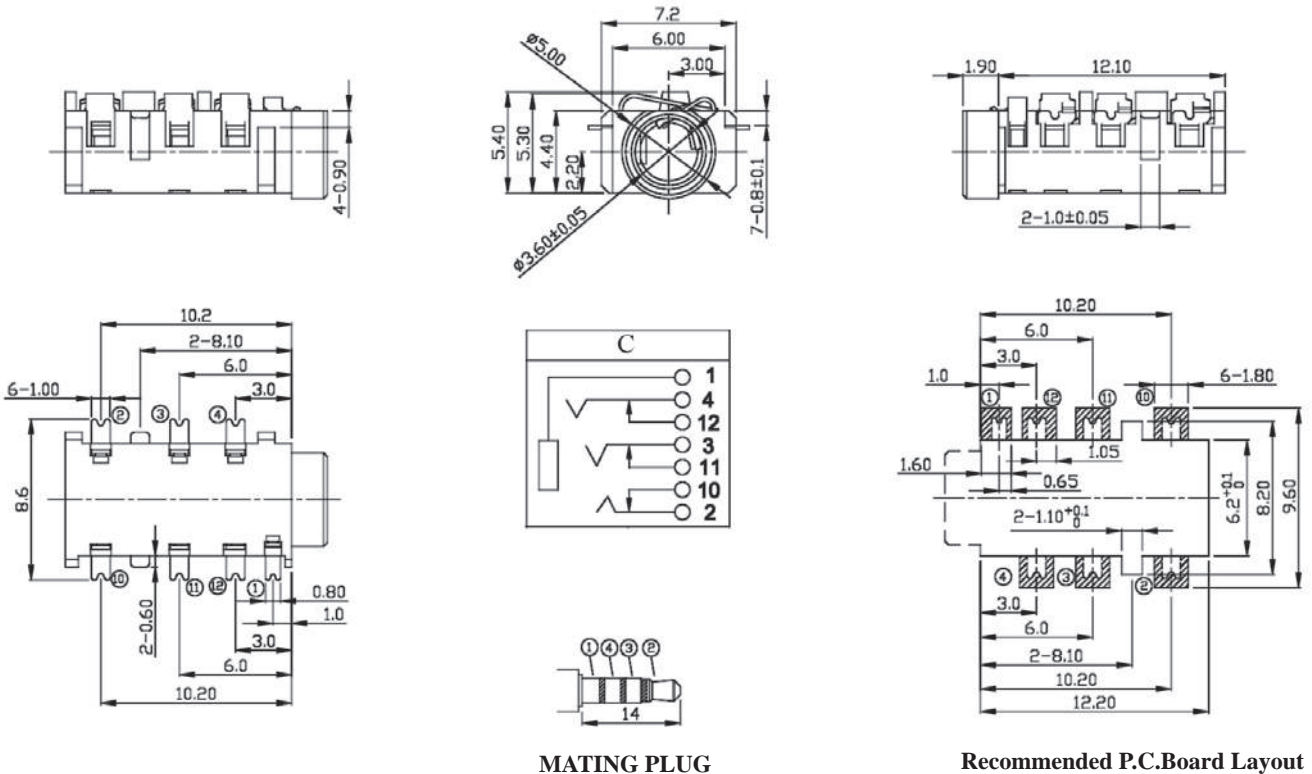
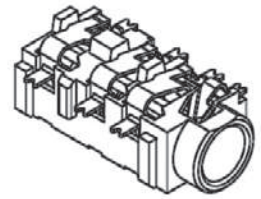

MATING PLUG

Recommended P.C.Board Layout

ORDERING INFORMATION:

P/N **8034** $\frac{G4}{1}$ - $\frac{V02}{2}$ $\frac{C0}{3}$ $\frac{B}{4}$ $\frac{B}{5}$

1. PHONE JACK TYPE:
"G4" GOLD PLATED FOR MATING 4 POLE STEREO PLUG
2. JACK CODE:
V02
3. SCHEMATIC CODE:
C
4. BUSHING TYPE:
"0" FULLY PLASTIC BUSHING (NO NUT NEEDED)
5. HOUSING COLOR:
"B" BLACK (STANDARD)

Ø3.5MM STEREO PHONE JACK

SPECIFICATIONS

1. **Rating:** 1A 12VDC
2. **Withstanding voltage:**
AC 500V, 60Hz for 1 minute
3. **Insulation resistance (initial):** 100MΩ(min.) at 500V DC
4. **Contact resistance (initial):**
30mΩ(max.) at AC 100mA (max.) 1 KHz
5. **Insertion & Extraction force:**
Initial : 0.3 to 3.0Kgs
After life test: 0.2 to 3.0Kgs

MATERIALS

1. **Housing:** Thermoplastic
 2. **Center pin:** Nickel plating
 3. **Terminal:** Brass/Copper alloy Silver plating.
- * RoHS & REACH compliant.

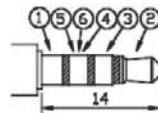
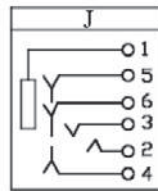
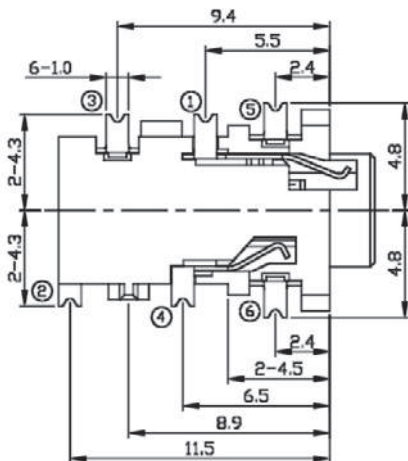
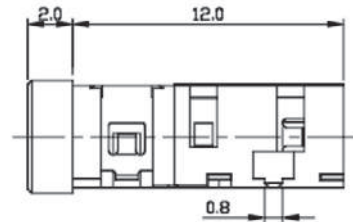
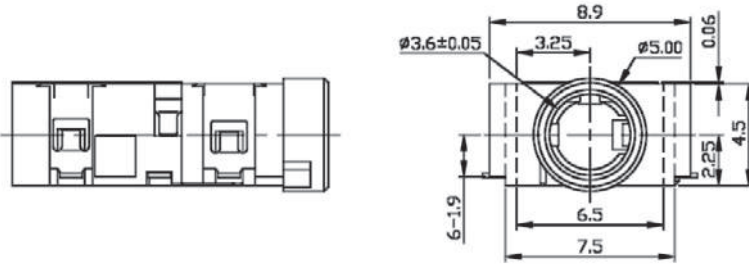
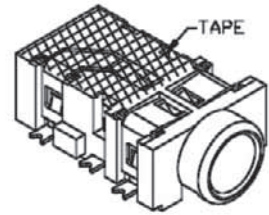

MATING PLUG

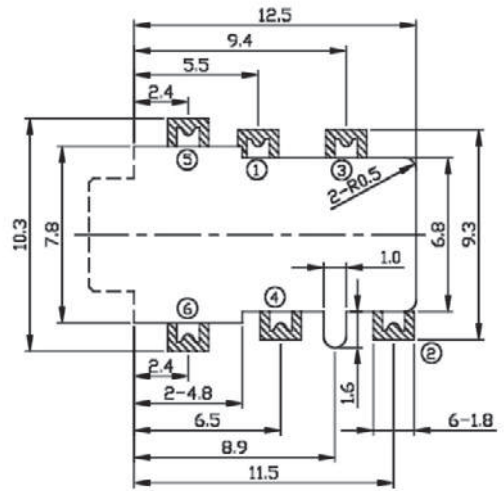

Recommended P.C.Board Layout

ORDERING INFORMATION:

P/N **8034G4-V03J0B**
_{1 2 3 4 5}

1. PHONE JACK TYPE:
"G4" GOLD PLATED FOR MATING 4 POLE STEREO PLUG
2. JACK CODE:
V03
3. SCHEMATIC CODE:
J
4. BUSHING TYPE:
"0" FULLY PLASTIC BUSHING (NO NUT NEEDED)
5. HOUSING COLOR:
"B" BLACK (STANDARD)

Ø3.5MM STEREO PHONE JACK

SPECIFICATIONS

1. **Rating:** 1A 12VDC
2. **Withstanding voltage:**
AC 500V, 60Hz for 1 minute
3. **Insulation resistance (initial):** 100MΩ(min.) at 500V DC
4. **Contact resistance (initial):**
30mΩ(max.) at AC 100mA (max.) 1 KHz
5. **Insertion & Extraction force:**
Initial : 0.3 to 3.0Kgs
After life test: 0.2 to 3.0Kgs

MATERIALS

1. **Housing:** Thermoplastic
 2. **Center pin:** Nickel plating
 3. **Terminal:** Brass/Copper alloy Silver plating.
- * RoHS & REACH compliant.

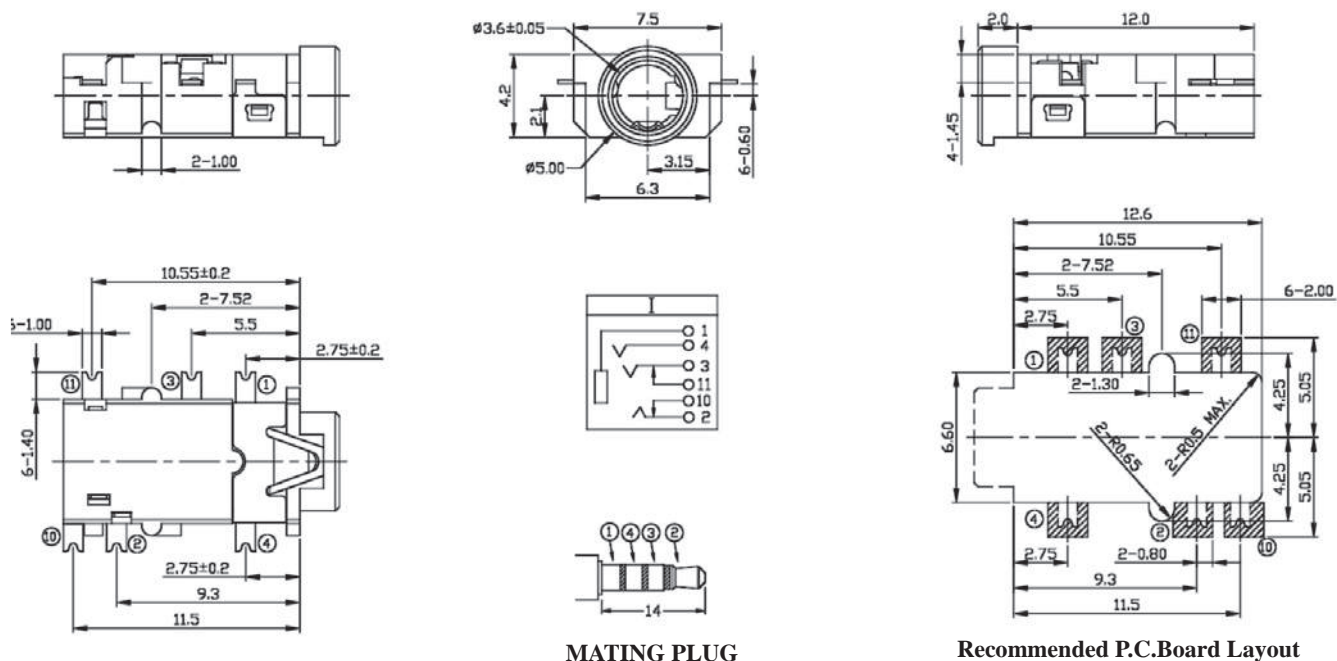
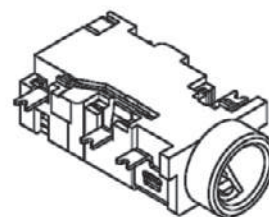

MATING PLUG

Recommended P.C.Board Layout

ORDERING INFORMATION:

P/N **8034** $\frac{G4}{I}$ - $\frac{V04}{2}$ $\frac{I0}{34}$ $\frac{B}{5}$

1. PHONE JACK TYPE:
"G4" GOLD PLATED FOR MATING 4 POLE STEREO PLUG
2. JACK CODE:
V04
3. SCHEMATIC CODE:
I
4. BUSHING TYPE:
"0" FULLY PLASTIC BUSHING (NO NUT NEEDED)
5. HOUSING COLOR:
"B" BLACK (STANDARD)

Ø3.5MM STEREO PHONE JACK

SPECIFICATIONS

1. **Rating:** 1A 12VDC
2. **Withstanding voltage:**
AC 500V, 60Hz for 1 minute
3. **Insulation resistance (initial):** 100MΩ(min.) at 500V DC
4. **Contact resistance (initial):**
30mΩ(max.) at AC 100mA (max.) 1 KHz
5. **Insertion & Extraction force:**
Initial : 0.3 to 3.0Kgs
After life test: 0.2 to 3.0Kgs

MATERIALS

1. **Housing:** Thermoplastic
 2. **Center pin:** Nickel plating
 3. **Terminal:** Brass/Copper alloy Silver plating.
- * RoHS & REACH compliant.

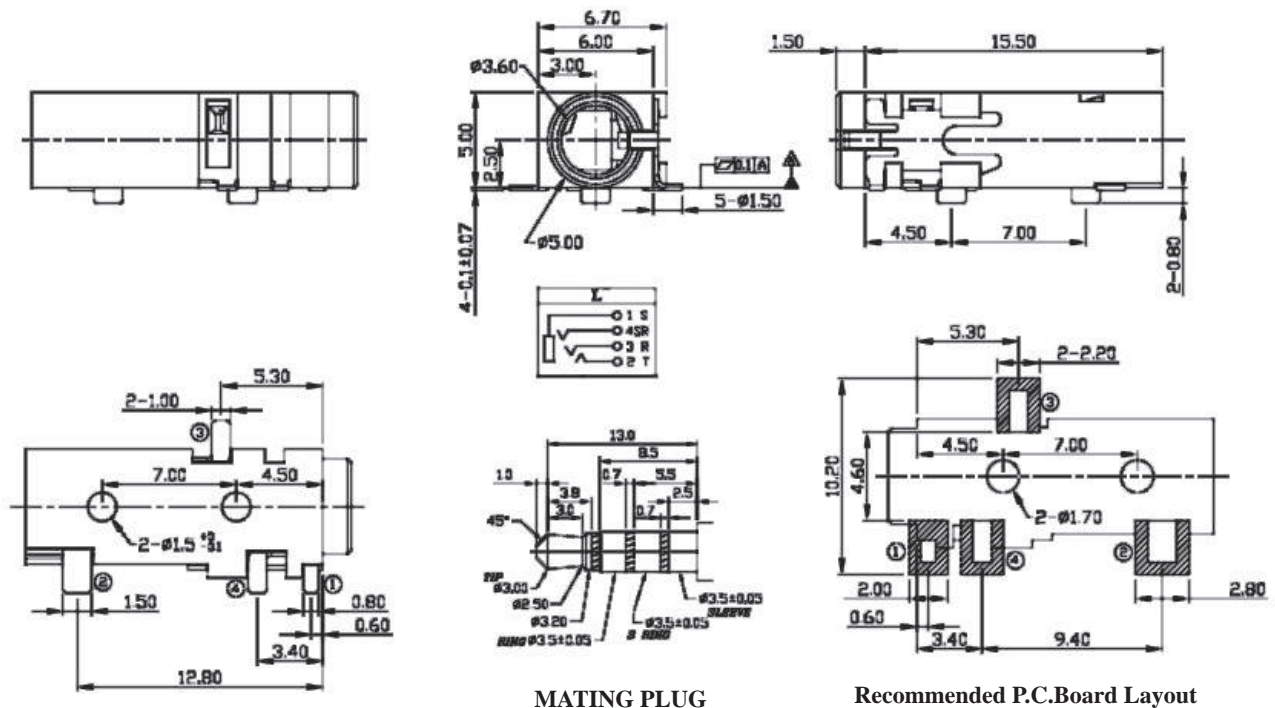

MATING PLUG

Recommended P.C.Board Layout

ORDERING INFORMATION:

P/N 8034 $\frac{S4}{1}$ - $\frac{V13}{2}$ $\frac{L0}{3}$ $\frac{B}{45}$

1. PHONE JACK TYPE:
"S4" FOR MATING 4 POLE STEREO PLUG
2. JACK CODE:
V13
3. SCHEMATIC CODE:
L
4. BUSHING TYPE:
"0" FULLY PLASTIC BUSHING (NO NUT NEEDED)
5. HOUSING COLOR:
"B" BLACK (STANDARD)

Ø3.5MM STEREO PHONE JACK

SPECIFICATIONS

1. **Rating:** 1A 12VDC
2. **Withstanding voltage:**
AC 500V, 60Hz for 1 minute
3. **Insulation resistance (initial):** 100MΩ(min.) at 500V DC
4. **Contact resistance (initial):**
30mΩ(max.) at AC 100mA (max.) 1 KHz
5. **Insertion & Extraction force:**
Initial : 0.3 to 3.0Kgs
After life test: 0.2 to 3.0Kgs

MATERIALS

1. **Housing:** Thermoplastic
 2. **Center pin:** Nickel plating
 3. **Terminal:** Brass/Copper alloy Silver plating.
- * **RoHS & REACH compliant.**

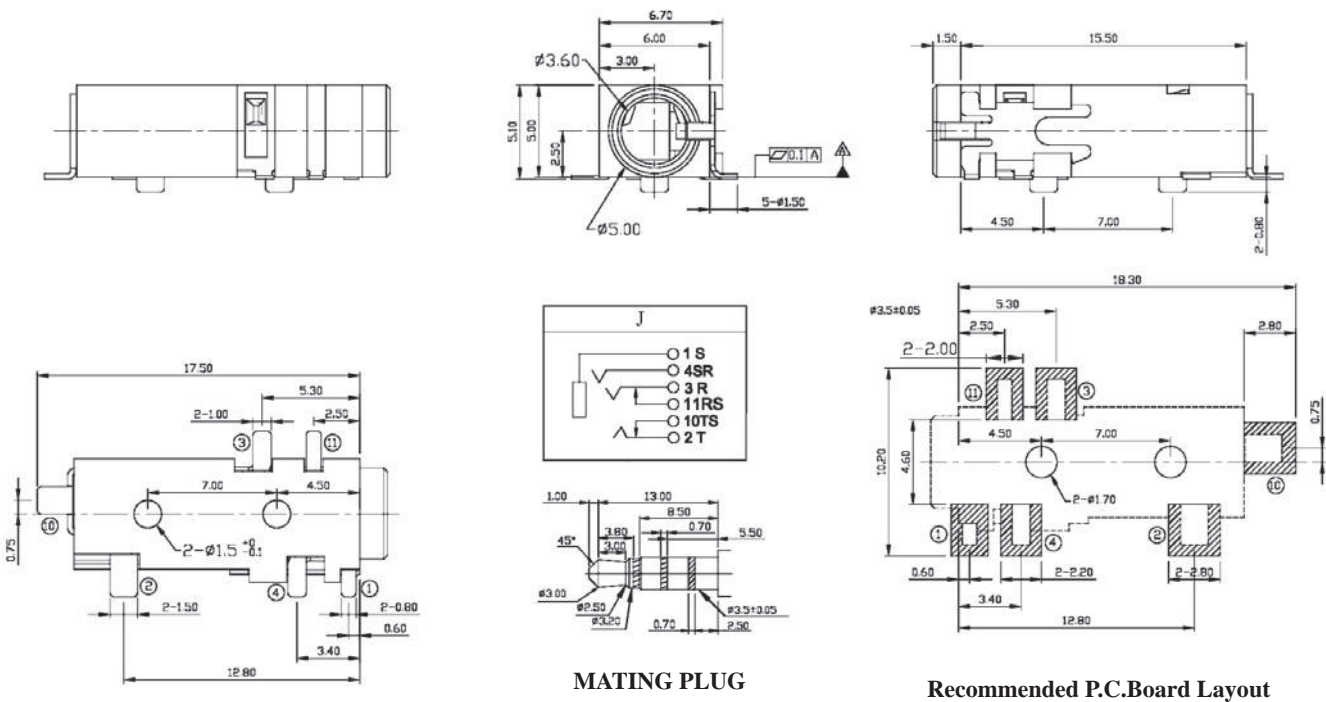

MATING PLUG

Recommended P.C.Board Layout

ORDERING INFORMATION:

P/N 8034 S4 - V14 J0 B
 1 2 3 4 5

1. PHONE JACK TYPE:
"S4" FOR MATING 4 POLE STEREO PLUG
2. JACK CODE:
V14
3. SCHEMATIC CODE:
J
4. BUSHING TYPE:
"0" FULLY PLASTIC BUSHING (NO NUT NEEDED)
5. HOUSING COLOR:
"B" BLACK (STANDARD)

Ø3.5MM STEREO PHONE JACK

SPECIFICATIONS

1. **Rating:** 1A 12VDC
2. **Withstanding voltage:**
AC 500V, 60Hz for 1 minute
3. **Insulation resistance (initial):** 100MΩ(min.) at 500V DC
4. **Contact resistance (initial):**
30mΩ(max.) at AC 100mA (max.) 1 KHz
5. **Insertion & Extraction force:**
Initial : 0.3 to 3.0Kgs
After life test: 0.2 to 3.0Kgs

MATERIALS

1. **Housing:** Thermoplastic
 2. **Center pin:** Nickel plating
 3. **Terminal:** Brass/Copper alloy Silver plating.
- * **RoHS & REACH compliant.**

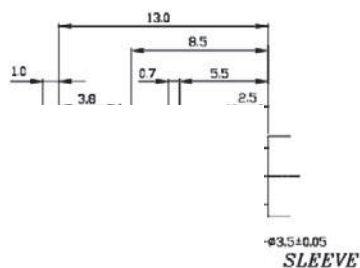
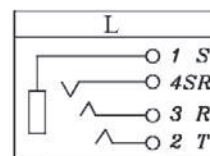
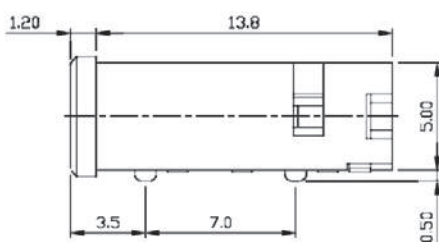
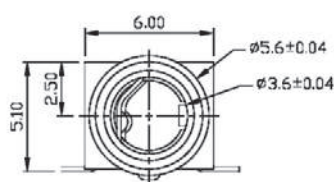

MATING PLUG

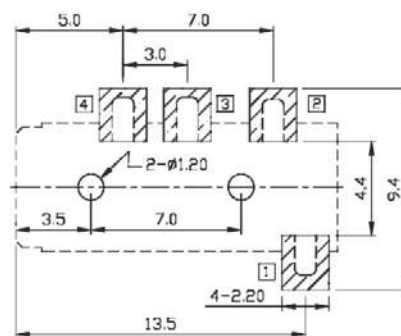
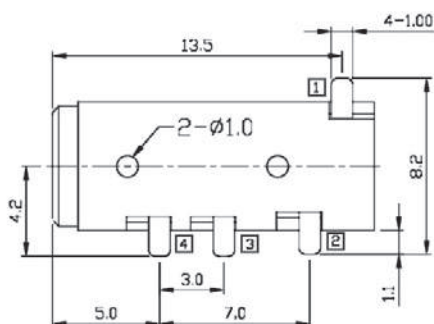

Recommended P.C.Board Layout

ORDERING INFORMATION:

P/N 8034 S4 - V16 L0 B
 1 2 3 4 5

1. PHONE JACK TYPE:
"S4" FOR MATING 4 POLE STEREO PLUG
2. JACK CODE:
V16
3. SCHEMATIC CODE:
L
4. BUSHING TYPE:
"0" FULLY PLASTIC BUSHING (NO NUT NEEDED)
5. HOUSING COLOR:
"B" BLACK (STANDARD)

Ø3.5MM STEREO PHONE JACK

SPECIFICATIONS

1. **Rating:** 1A 12VDC

2. **Withstanding voltage:**

AC 500V, 60Hz for 1 minute

3. **Insulation resistance (initial):** 100MΩ(min.) at 500V DC

4. **Contact resistance (initial):**

30mΩ(max.) at AC 100mA (max.) 1 KHz

5. **Insertion & Extraction force:**

Initial : 0.3 to 3.0Kgs

After life test: 0.2 to 3.0Kgs

MATERIALS

1. **Housing:** Thermoplastic

2. **Center pin:** Nickel plating

3. **Terminal:** Brass/Copper alloy Silver plating.

* **RoHS & REACH compliant.**

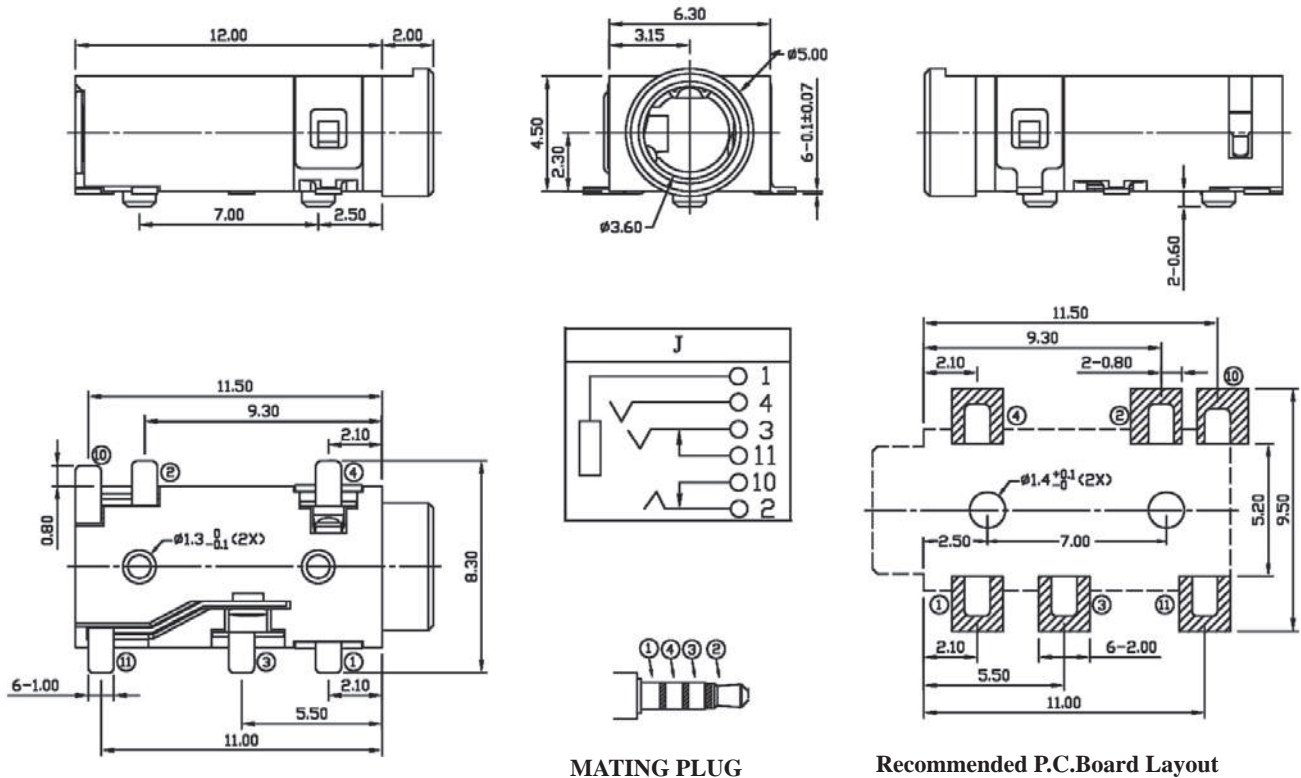

MATING PLUG

Recommended P.C.Board Layout

ORDERING INFORMATION:

P/N 8034 S4 - V19 J0 B
 1 2 3 4 5

1. PHONE JACK TYPE:

"S4" FOR MATING 4 POLE STEREO PLUG

2. JACK CODE:

V19

3. SCHEMATIC CODE:

J

4. BUSHING TYPE:

"0" FULLY PLASTIC BUSHING (NO NUT NEEDED)

5. HOUSING COLOR:

"B" BLACK (STANDARD)

Ø3.5MM PHONE JACK

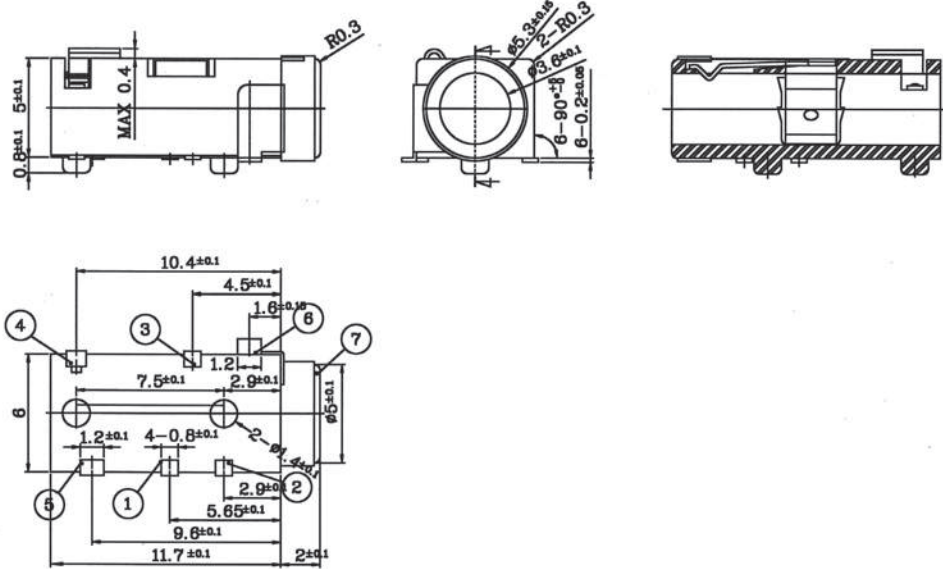
P/N	Dimension (m/m)
8033** -38	

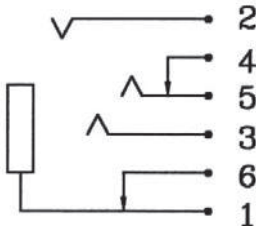
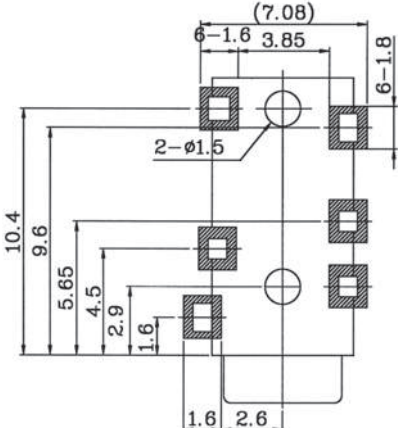
Schematic Code	Pin Hole Layout
	

ORDERING INFORMATION:

P/N 8033 $\frac{xx}{12} - \frac{xxx}{3} \frac{xxx}{456}$

- | | |
|--|--|
| <ul style="list-style-type: none"> 1. TERMINAL FINISH:
"S" SILVER PLATED (STANDARD)
"G" GOLD FLASH PLATED 2. BUSHING FINISH:
"N" NICKEL PLATED (STANDARD)
"G" GOLD FLASH PLATED 3. JACK CODE:
"38" SMT TYPE | <ul style="list-style-type: none"> 4. SCHEMATIC CODE:
A 5. NUT OPTION:
"0" WITHOUT NUT 6. HOUSING COLOR:
"B" BLACK (STANDARD) |
|--|--|

Ø3.5MM STEREO PHONE JACK

SPECIFICATIONS

1. **Rating:** 1A 12VDC
2. **Withstanding voltage:**
AC 500V, 60Hz for 1 minute
3. **Insulation resistance (initial):** 100MΩ(min.) at 500V DC
4. **Contact resistance (initial):**
30mΩ(max.) at AC 100mA (max.) 1 KHz
5. **Insertion & Extraction force:**
Initial : 0.3 to 3.0Kgs
After life test: 0.2 to 3.0Kgs

MATERIALS

1. **Housing:** Thermoplastic
 2. **Center pin:** Nickel plating
 3. **Terminal:** Brass/Copper alloy Silver plating.
- * RoHS & REACH compliant.

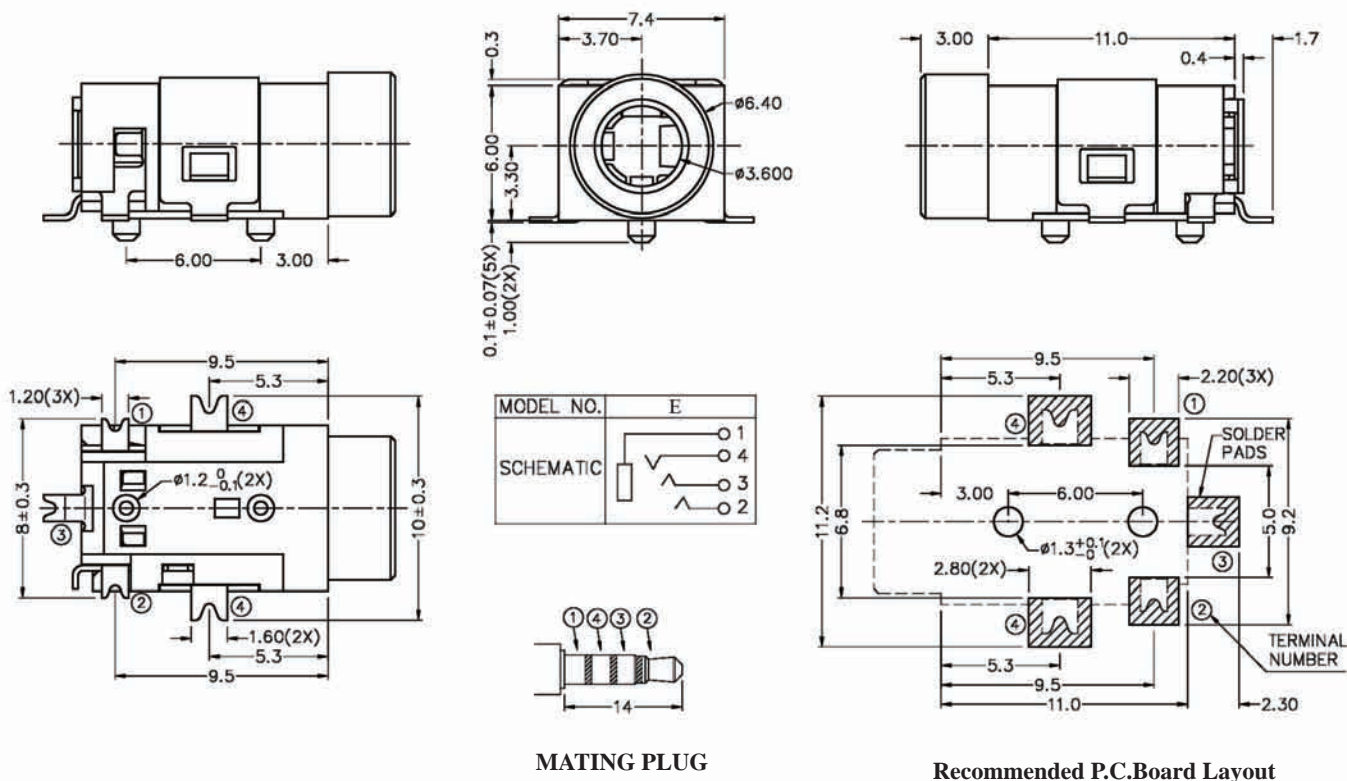
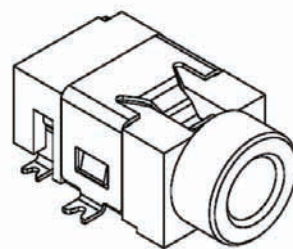

MATING PLUG

Recommended P.C.Board Layout

ORDERING INFORMATION:

P/N 8034 $\frac{S4}{1}$ - $\frac{H61}{2}$ x $\frac{0}{3}$ $\frac{B}{45}$

1. PHONE JACK TYPE:
"S4" FOR MATING 4 POLE STEREO PLUG
2. JACK CODE:
H61
3. SCHEMATIC CODE:
E
4. BUSHING TYPE:
"0" FULLY PLASTIC BUSHING (NO NUT NEEDED)
5. HOUSING COLOR:
"B" BLACK (STANDARD)

Ø3.5MM STEREO PHONE JACK

SPECIFICATIONS

1. **Rating:** 1A 12VDC
2. **Withstanding voltage:**
AC 500V, 60Hz for 1 minute
3. **Insulation resistance (initial):** 100MΩ(min.) at 500V DC
4. **Contact resistance (initial):**
30mΩ(max.) at AC 100mA (max.) 1 KHz
5. **Insertion & Extraction force:**
Initial : 0.3 to 3.0Kgs
After life test: 0.2 to 3.0Kgs

MATERIALS

1. **Housing:** Thermoplastic
 2. **Center pin:** Nickel plating
 3. **Terminal:** Brass/Copper alloy Silver plating.
- * RoHS & REACH compliant.

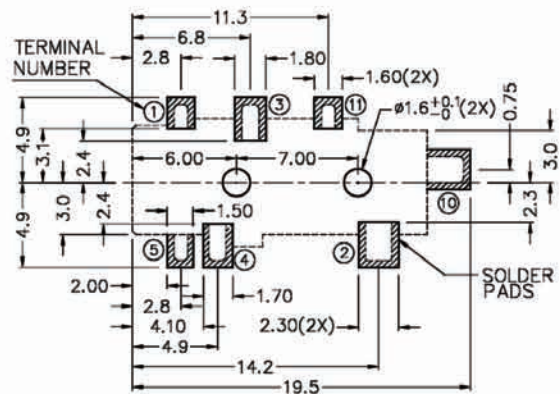
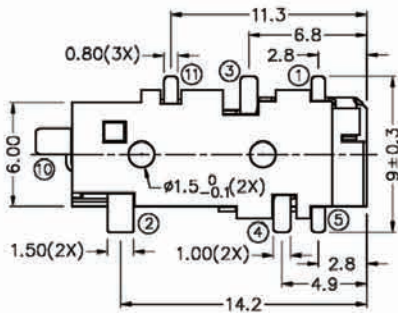
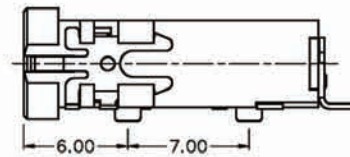
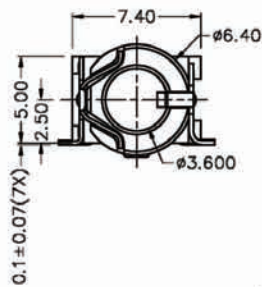
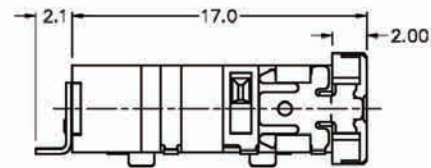
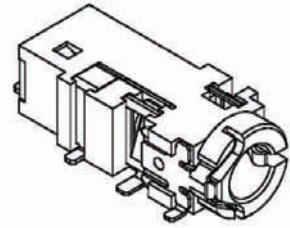

MODEL NO.	A	C
SCHEMATIC		

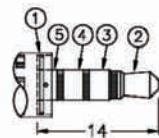

MATING PLUG

Recommended P.C. Board Layout

ORDERING INFORMATION:

P/N 8034 S4 - H64 x 0B
 1 2 345

1. PHONE JACK TYPE:
"S4" FOR MATING 4 POLE STEREO PLUG
2. JACK CODE:
H64
3. SCHEMATIC CODE:
A, C
4. BUSHING TYPE:
"0" FULLY PLASTIC BUSHING (NO NUT NEEDED)
5. HOUSING COLOR:
"B" BLACK (STANDARD)

Ø3.5MM STEREO PHONE JACK

SPECIFICATIONS

1. **Rating:** 1A 12VDC
2. **Withstanding voltage:**
AC 500V, 60Hz for 1 minute
3. **Insulation resistance (initial):** 100MΩ(min.) at 500V DC
4. **Contact resistance (initial):**
30mΩ(max.) at AC 100mA (max.) 1 KHz
5. **Insertion & Extraction force:**
Initial : 0.3 to 3.0Kgs
After life test: 0.2 to 3.0Kgs

MATERIALS

1. **Housing:** Thermoplastic
 2. **Center pin:** Nickel plating
 3. **Terminal:** Brass/Copper alloy Silver plating.
- * RoHS & REACH compliant.

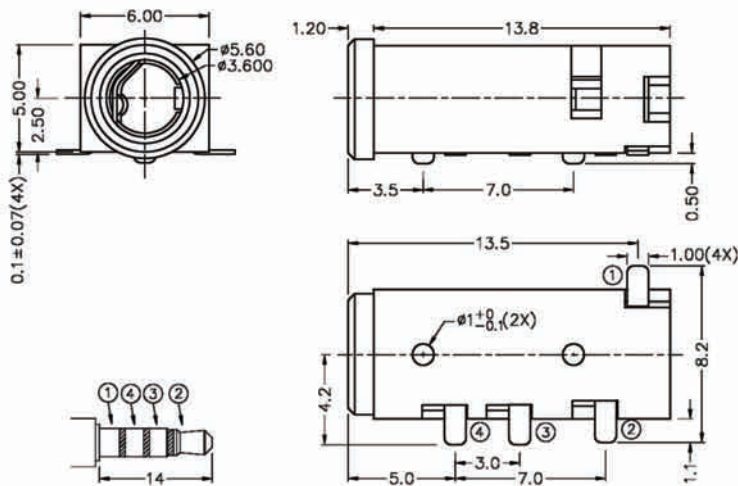
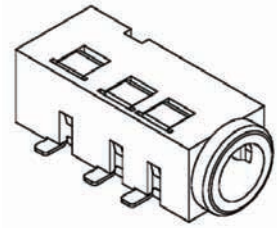

MATING PLUG

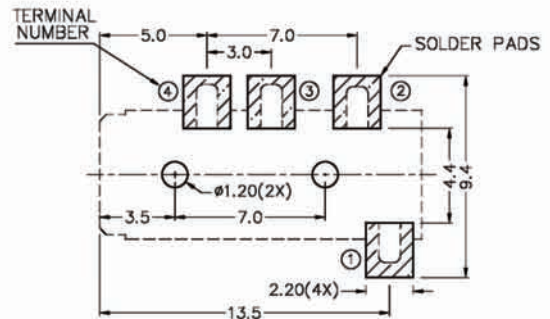

Recommended P.C.Board Layout

MODEL NO.	E	X	P
SCHEMATIC			

ORDERING INFORMATION:

P/N 8034 $\frac{S4}{1}$ - $\frac{H66}{2}$ x $\frac{0}{3}$ $\frac{B}{45}$

1. PHONE JACK TYPE:
"S4" FOR MATING 4 POLE STEREO PLUG
2. JACK CODE:
H66
3. SCHEMATIC CODE:
E, X, P
4. BUSHING TYPE:
"0" FULLY PLASTIC BUSHING (NO NUT NEEDED)
5. HOUSING COLOR:
"B" BLACK (STANDARD)

Ø3.5MM STEREO PHONE JACK

SPECIFICATIONS

1. **Rating:** 1A 12VDC
2. **Withstanding voltage:**
AC 500V, 60Hz for 1 minute
3. **Insulation resistance (initial):** 100MΩ(min.) at 500V DC
4. **Contact resistance (initial):**
30mΩ(max.) at AC 100mA (max.) 1 KHz
5. **Insertion & Extraction force:**
Initial : 0.3 to 3.0Kgs
After life test: 0.2 to 3.0Kgs

MATERIALS

1. **Housing:** Thermoplastic
 2. **Center pin:** Nickel plating
 3. **Terminal:** Brass/Copper alloy Silver plating.
- * **RoHS & REACH compliant.**

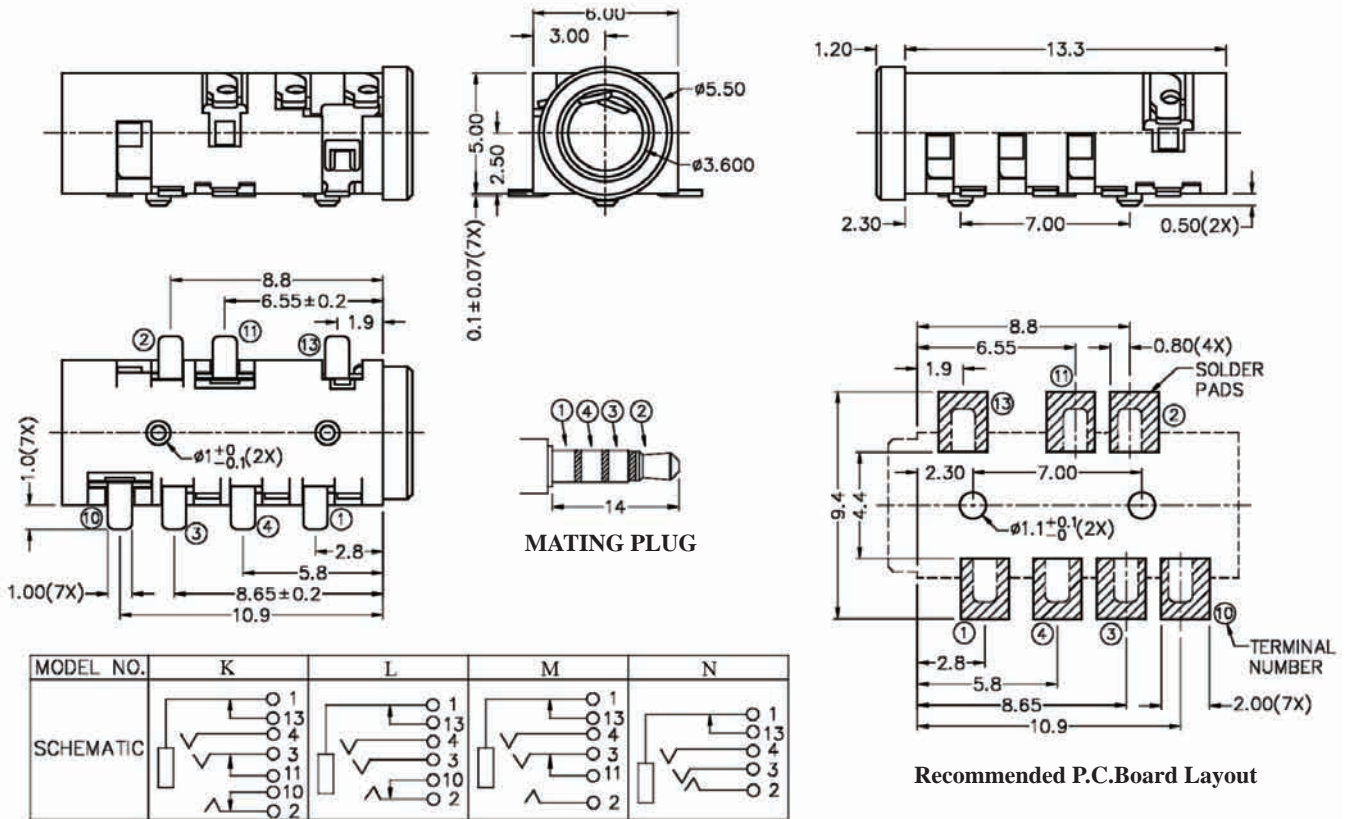
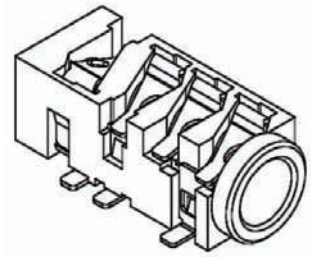

ORDERING INFORMATION:

P/N 8034 $\frac{S4}{1}$ - $\frac{H67}{2}$ $\frac{x0B}{345}$

1. PHONE JACK TYPE:
"S4" FOR MATING 4 POLE STEREO PLUG
2. JACK CODE:
H67
3. SCHEMATIC CODE:
K, L, M, N
4. BUSHING TYPE:
"0" FULLY PLASTIC BUSHING (NO NUT NEEDED)
5. HOUSING COLOR:
"B" BLACK (STANDARD)

Ø3.5MM STEREO PHONE JACK

SPECIFICATIONS

1. **Rating:** 1A 12VDC
2. **Withstanding voltage:**
AC 500V, 60Hz for 1 minute
3. **Insulation resistance (initial):** 100MΩ(min.) at 500V DC
4. **Contact resistance (initial):**
30mΩ(max.) at AC 100mA (max.) 1 KHz
5. **Insertion & Extraction force:**
Initial : 0.3 to 3.0Kgs
After life test: 0.2 to 3.0Kgs

MATERIALS

1. **Housing:** Thermoplastic
 2. **Center pin:** Nickel plating
 3. **Terminal:** Brass/Copper alloy Silver plating.
- * RoHS & REACH compliant.

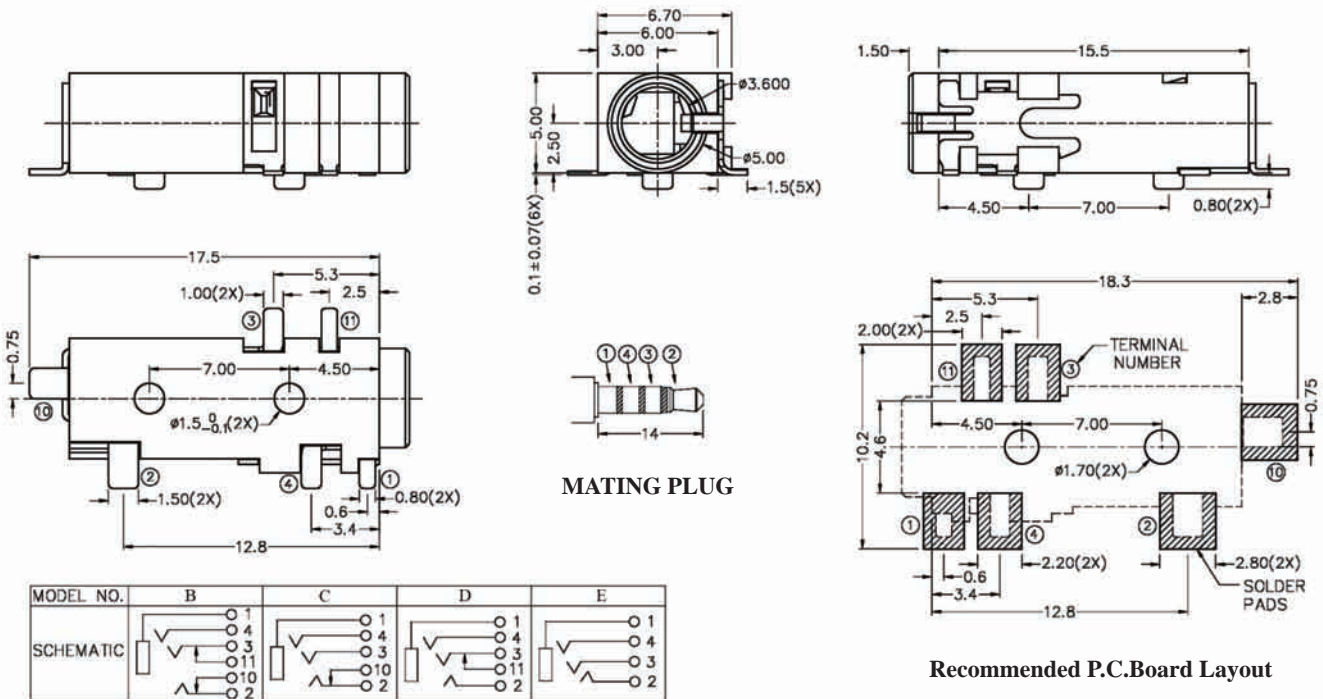
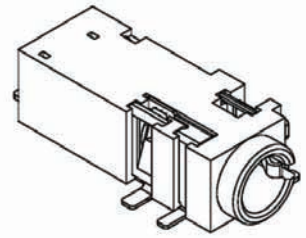

ORDERING INFORMATION:

P/N 8034 $\frac{S4}{1}$ - $\frac{H68}{2}$ x $\frac{0B}{345}$

1. PHONE JACK TYPE:
"S4" FOR MATING 4 POLE STEREO PLUG
2. JACK CODE:
H68
3. SCHEMATIC CODE:
B, C, D, E
4. BUSHING TYPE:
"0" FULLY PLASTIC BUSHING (NO NUT NEEDED)
5. HOUSING COLOR:
"B" BLACK (STANDARD)

Ø3.5MM STEREO PHONE JACK

SPECIFICATIONS

1. **Rating:** 1A 12VDC
2. **Withstanding voltage:**
AC 500V, 60Hz for 1 minute
3. **Insulation resistance (initial):** 100MΩ(min.) at 500V DC
4. **Contact resistance (initial):**
30mΩ(max.) at AC 100mA (max.) 1 KHz
5. **Insertion & Extraction force:**
Initial : 0.3 to 3.0Kgs
After life test: 0.2 to 3.0Kgs

MATERIALS

1. **Housing:** Thermoplastic
 2. **Center pin:** Nickel plating
 3. **Terminal:** Brass/Copper alloy Silver plating.
- * RoHS & REACH compliant.

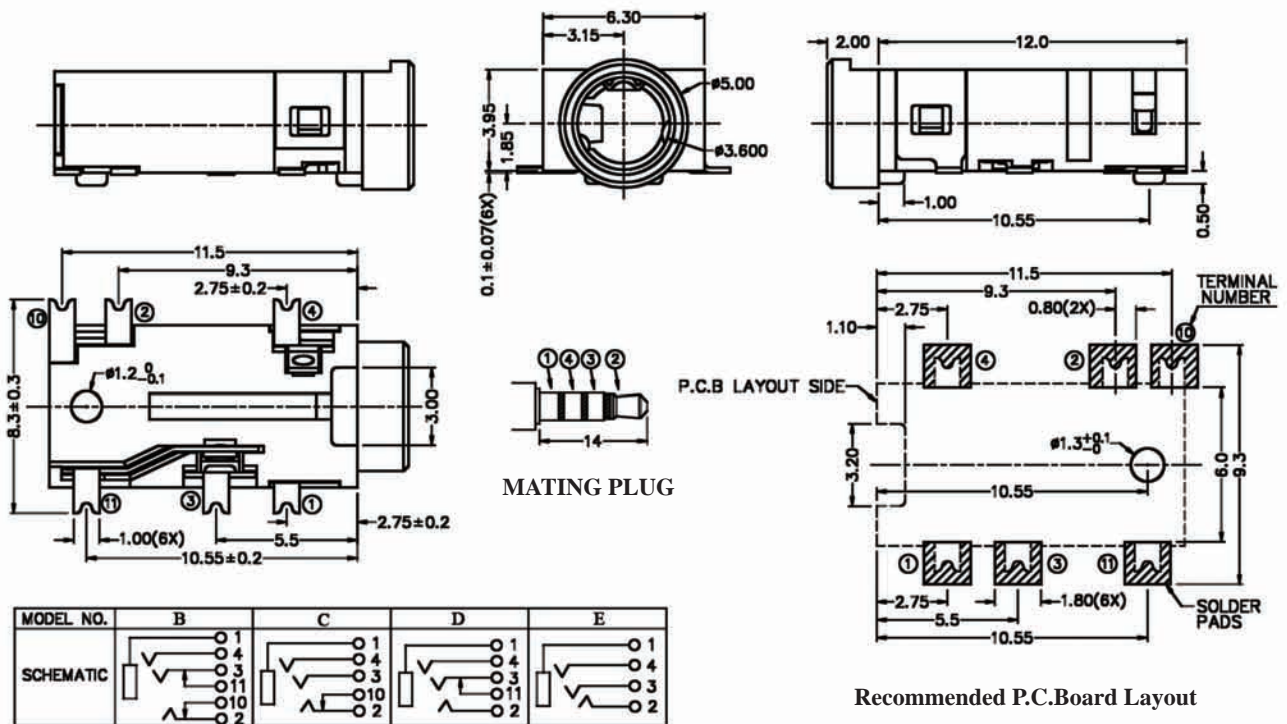
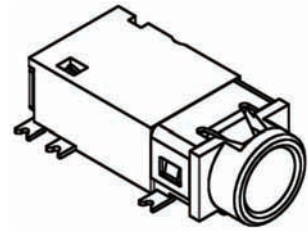

Recommended P.C.Board Layout

ORDERING INFORMATION:

P/N 8034 $\frac{S4}{1}$ - $\frac{H69}{2}$ x $\frac{0}{3}$ $\frac{B}{45}$

1. PHONE JACK TYPE:
"S4" FOR MATING 4 POLE STEREO PLUG
2. JACK CODE:
H69
3. SCHEMATIC CODE:
B, C, D, E
4. BUSHING TYPE:
"0" FULLY PLASTIC BUSHING (NO NUT NEEDED)
5. HOUSING COLOR:
"B" BLACK (STANDARD)

Ø3.5MM STEREO PHONE JACK

SPECIFICATIONS

1. **Rating:** 1A 12VDC
2. **Withstanding voltage:**
AC 500V, 60Hz for 1 minute
3. **Insulation resistance (initial):** 100MΩ(min.) at 500V DC
4. **Contact resistance (initial):**
30mΩ(max.) at AC 100mA (max.) 1 KHz
5. **Insertion & Extraction force:**
Initial : 0.3 to 3.0Kgs
After life test: 0.2 to 3.0Kgs

MATERIALS

1. **Housing:** Thermoplastic
 2. **Center pin:** Nickel plating
 3. **Terminal:** Brass/Copper alloy Silver plating.
- * RoHS & REACH compliant.

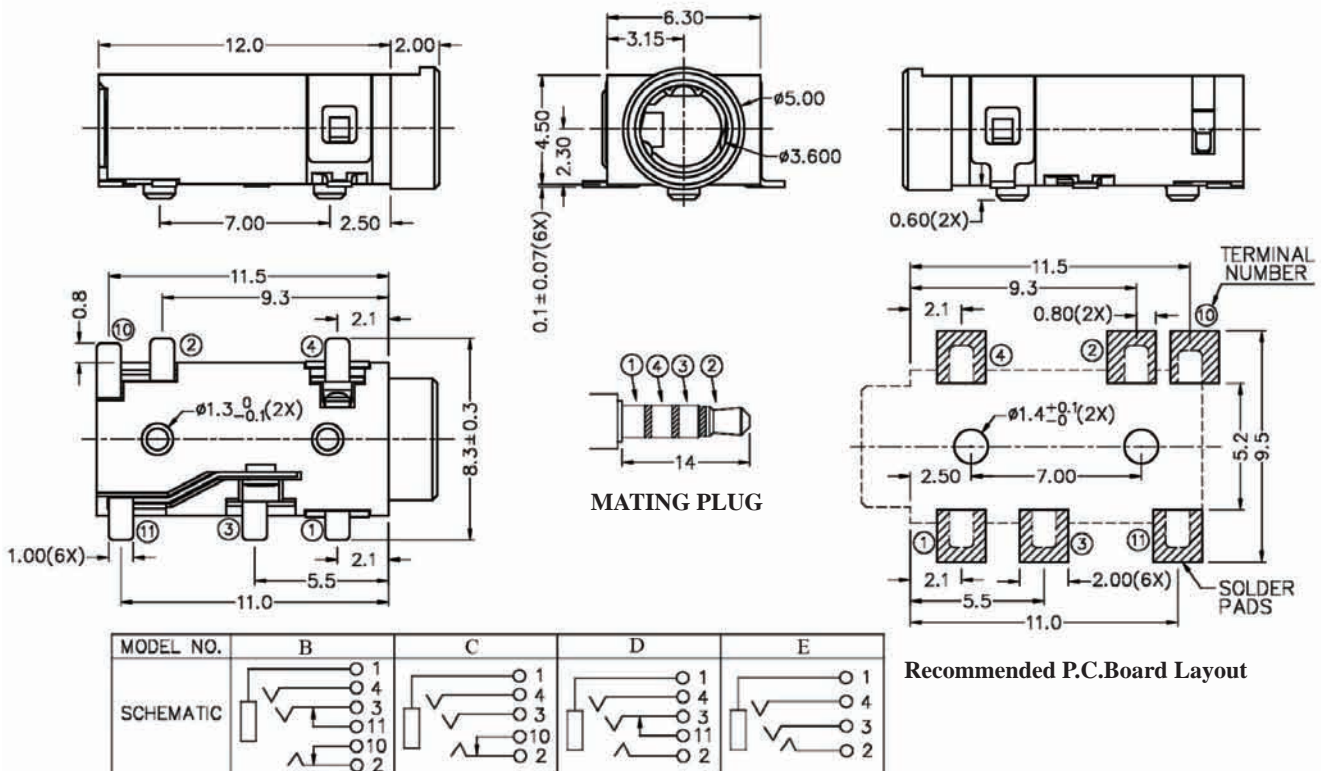
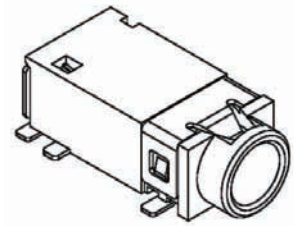

ORDERING INFORMATION:

P/N 8034 $\frac{S4}{1}$ - $\frac{H73}{2}$ x $\frac{0B}{345}$

1. PHONE JACK TYPE:
"S4" FOR MATING 4 POLE STEREO PLUG
2. JACK CODE:
H73
3. SCHEMATIC CODE:
B, C, D, E
4. BUSHING TYPE:
"0" FULLY PLASTIC BUSHING (NO NUT NEEDED)
5. HOUSING COLOR:
"B" BLACK (STANDARD)

Ø3.5MM STEREO PHONE JACK

SPECIFICATIONS

- Rating:** 1A 12VDC
- Withstanding voltage:**
AC 500V, 60Hz for 1 minute
- Insulation resistance (initial):** 100MΩ(min.) at 500V DC
- Contact resistance (initial):**
30mΩ(max.) at AC 100mA (max.) 1 KHz
- Insertion & Extraction force:**
Initial : 0.3 to 3.0Kgs
After life test: 0.2 to 3.0Kgs

MATERIALS

- Housing:** Thermoplastic
 - Center pin:** Nickel plating
 - Terminal:** Brass/Copper alloy Silver plating.
- * RoHS & REACH compliant.

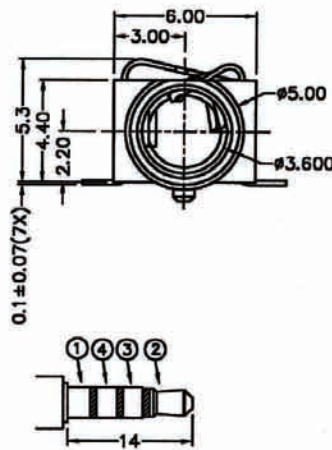
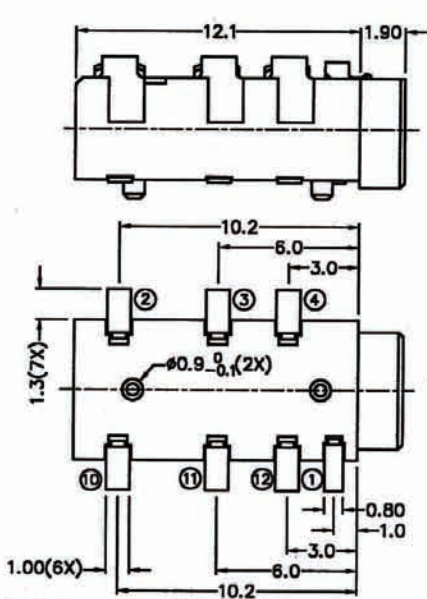
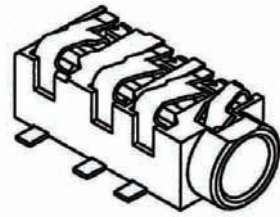

MATING PLUG

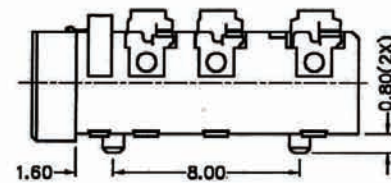

MODEL NO.	A	B	C	D	E
SCHMATIC					

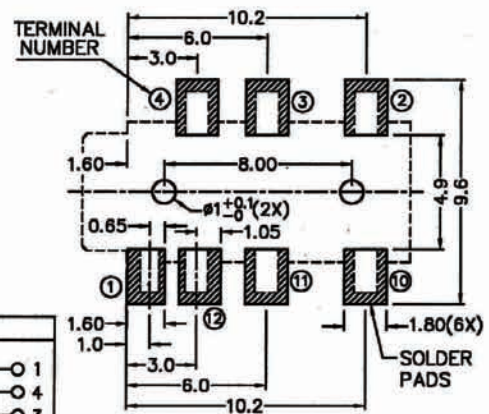

Recommended P.C.Board Layout

ORDERING INFORMATION:

P/N 8 0 3 4 S4 - H74 x 0 B
1 2 3 4 5

- PHONE JACK TYPE:
"S4" FOR MATING 4 POLE STEREO PLUG
- JACK CODE:
H74
- SCHEMATIC CODE:
A, B, C, D, E
- BUSHING TYPE:
"0" FULLY PLASTIC BUSHING (NO NUT NEEDED)
- HOUSING COLOR:
"B" BLACK (STANDARD)

Ø3.5MM STEREO PHONE JACK

SPECIFICATIONS

1. **Rating:** 1A 12VDC
2. **Withstanding voltage:**
AC 500V, 60Hz for 1 minute
3. **Insulation resistance (initial):** 100MΩ(min.) at 500V DC
4. **Contact resistance (initial):**
30mΩ(max.) at AC 100mA (max.) 1 KHz
5. **Insertion & Extraction force:**
Initial : 0.3 to 3.0Kgs
After life test: 0.2 to 3.0Kgs

MATERIALS

1. **Housing:** Thermoplastic
 2. **Center pin:** Nickel plating
 3. **Terminal:** Brass/Copper alloy Silver plating.
- * RoHS & REACH compliant.

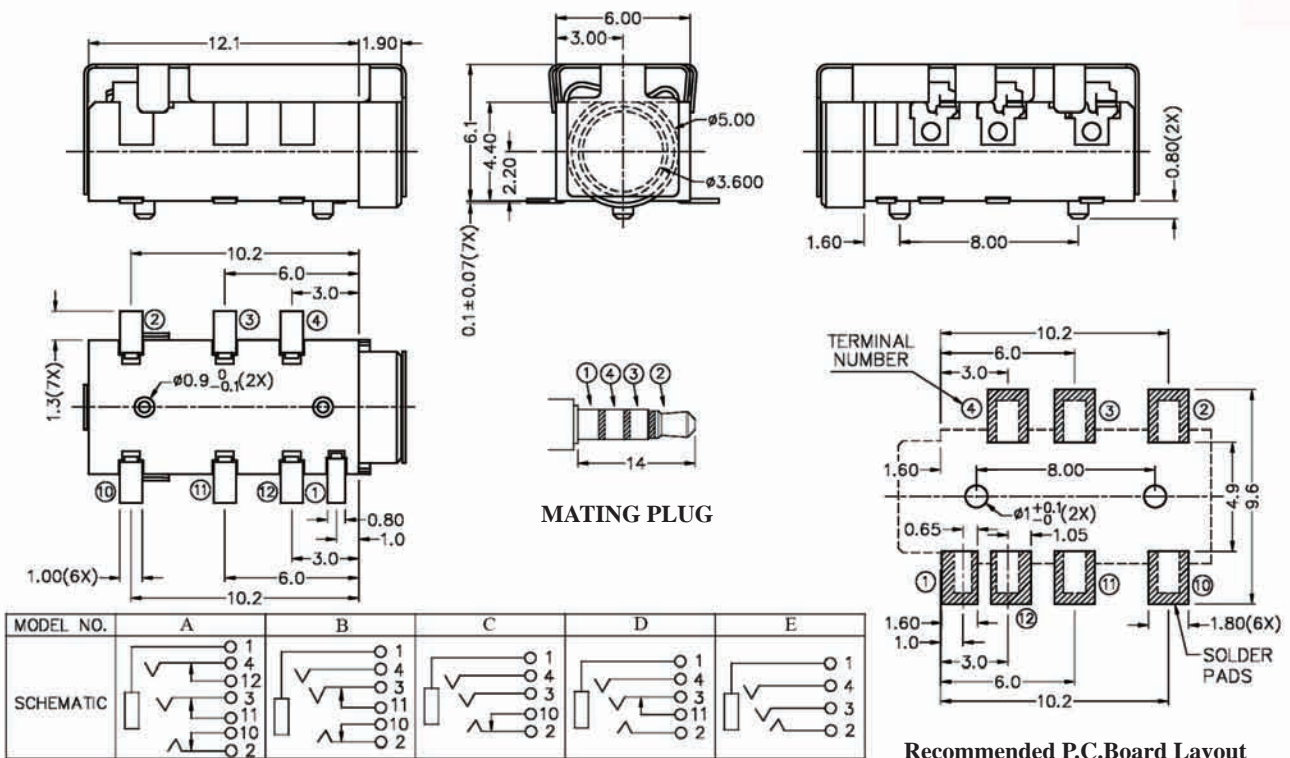
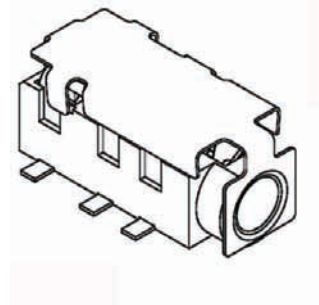

ORDERING INFORMATION:

P/N 8034 $\frac{S4}{1}$ - $\frac{H77}{2}$ x $\frac{0}{3}$ $\frac{B}{45}$

1. PHONE JACK TYPE:
"S4" FOR MATING 4 POLE STEREO PLUG
2. JACK CODE:
H77
3. SCHEMATIC CODE:
A, B, C, D, E
4. BUSHING TYPE:
"0" FULLY PLASTIC BUSHING (NO NUT NEEDED)
5. HOUSING COLOR:
"B" BLACK (STANDARD)

Ø3.5MM STEREO PHONE JACK

SPECIFICATIONS

1. **Rating:** 1A 12VDC
2. **Withstanding voltage:**
AC 500V, 60Hz for 1 minute
3. **Insulation resistance (initial):** 100MΩ(min.) at 500V DC
4. **Contact resistance (initial):**
30mΩ(max.) at AC 100mA (max.) 1 KHz
5. **Insertion & Extraction force:**
Initial : 0.3 to 3.0Kgs
After life test: 0.2 to 3.0Kgs

MATERIALS

1. **Housing:** Thermoplastic
 2. **Center pin:** Nickel plating
 3. **Terminal:** Brass/Copper alloy Silver plating.
- * RoHS & REACH compliant.

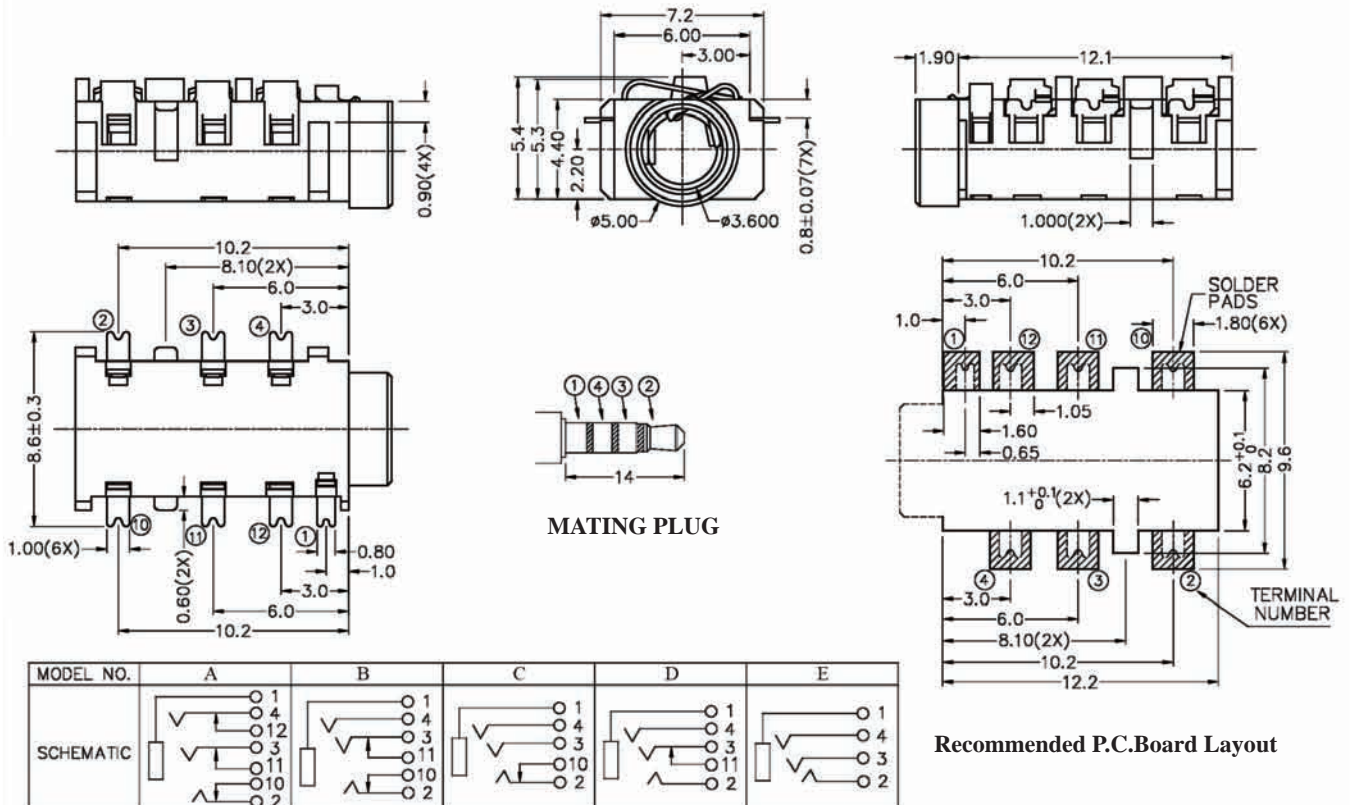
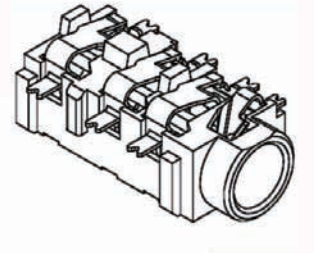

ORDERING INFORMATION:

P/N 8034 $\frac{S4}{1}$ - $\frac{H78}{2}$ x $\frac{0B}{345}$

1. **PHONE JACK TYPE:**
"S4" FOR MATING 4 POLE STEREO PLUG
2. **JACK CODE:**
H78
3. **SCHEMATIC CODE:**
A, B, C, D, E
4. **BUSHING TYPE:**
"0" FULLY PLASTIC BUSHING (NO NUT NEEDED)
5. **HOUSING COLOR:**
"B" BLACK (STANDARD)

3.5MM AUDIO PLUGS & JACKS (1)

P/N 8035-01S
3.5MM STEREO PLUG,
BAKELITE HANDLE



P/N 8035-02M
3.5MM MONO PLUG,
BAKELITE HANDLE



P/N 8035-03S
3.5MM STEREO PLUG,
PLASTIC HANDLE



P/N 8035-04M
3.5MM MONO PLUG
PLASTIC HANDLE



P/N 8035-07M
3.5MM SUB-MINIATURE MONO
PLUG, BAKELITE HANDLE



P/N 8035-11M
3.5MM MONO R/A PLUG



P/N 8035-08S
3.5MM STEREO PLUG, SHIELDED



P/N 8035-09M
3.5MM MONO PLUG, SHIELDED



P/N 8035-12S
3.5MM STEREO R/A PLUG



P/N 8035-13S
3.5MM 4 POLE STRAIGHT PLUG
P/N 8035-21S
3.5MM 4 POLE R/A PLUG (90°)



P/N 8035-14S
3.5MM 4 POLE PLUG
FOR 4MM CABLE, SHIELDED

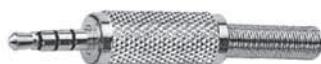

P/N 8035-15S
3.5MM STEREO PLUG
FOR 7, 8MM CABLE, W/LONG
SPRING



P/N 8035-16S
3.5MM STEREO PLUG
FOR 8MM CABLE, SHIELDED

















P/N 8035-17S
3.5MM STEREO PLUG
W/SCREW



P/N 8035-18S
3.5MM STEREO R/A PLUG



3.5MM AUDIO PLUGS & JACKS (2)

<p>P/N 8035-20M 3.5MM MONO PLUG WITH PLASTIC SPRING</p> 	<p>P/N 8035-19S 3.5MM STEREO PLUG WITH PLASTIC SPRING</p> 	<p>P/N 8035-65S 3.5MM 4 POLE JACK, METAL HANDLE</p> 
<p>P/N 8035-51S 3.5MM STEREO JACK, BAKELITE HANDLE P/N 8035-52M 3.5MM MONO JACK, BAKELITE HANDLE</p> 	<p>P/N 8035-53S 3.5MM STEREO JACK, PLASTIC HANDLE P/N 8035-54M 3.5MM MONO JACK, PLASTIC HANDLE</p> 	<p>P/N 8035-57S 3.5MM STEREO JACK WITH SPRING, SHIELDED P/N 8035-58M 3.5MM MONO JACK WITH SPRING, SHIELDED</p> 
<p>P/N 8035-59S 3.5MM STEREO JACK, CHASSIS, SHIELDED P/N 8035-60M 3.5MM MONO JACK, CHASSIS, SHIELDED</p> 	<p>P/N 8035-55S 3.5MM INLINE STEREO JACK P/N 8035-56M 3.5MM INLINEMONO JACK</p> 	<p>P/N 8035-55S 3.5MM INLINE STEREO JACK P/N 8035-56M 3.5MM INLINE MONO JACK</p> 
<p>P/N 8035-63M 3.5MM MONO JACK, MOLDED</p> 	<p>P/N 8035-67S 3.5MM STEREO PLUG, SPECIAL TYP</p> 	<p>P/N 8035-68S 3.5MM 4 POLE JACK, ASSEMBLY</p> 
<p>P/N 8035-22M 3.5MM MONO PLUG, MOLDED</p> 	<p>P/N 8035-23S 3.5MM STEREO PLUG, MOLDED</p> 	<p>P/N 8035-24S 3.5MM 4 POLE PLUG, MOLDED</p> 

3.5MM AUDIO PLUG & JACKS (3)

P/N 8035-26S

3.5MM STEREO PLUG, SPECIAL TYPE. FOR 6MM CABLE



P/N 8035-25S

3.5MM STEREO PLUG, SPECIAL TYPE. FOR 6MM CABLE



P/N 8035-27S

3.5MM STEREO PLUG, SPECIAL TYPE. FOR 6MM CABLE



P/N 8035-29SG

3.5MM STEREO PLUG, W/SCREW, BLACK HANDLE



P/N 8035-28MG

3.5MM MONO PLUG, SHIELDED (ID=3.0MM)



P/N 8035-66S

3.5MM STEREO JACK, MOLDED TYPE



P/N 8035-30SG

3.5MM STEREO PLUG, BLACK HANDLE FOR 9MM CABLE



P/N 8035-50SG

3.5MM STEREO JACK, GOLD & PEARL CHROME PLATED



P/N 8035-31SG

3.5MM STEREO PLUG, PALE CHROME PLATED FOR 6MM CABLE

















P/N 8035-32SG (6MM)

P/N 8035-33SG (8MM)

3.5MM STEREO PLUG, TIN PLATED-NICKEL HANDLE FOR 6 , 8MM CABLE



3.5MM AUDIO TO 3.5MM AUDIO ADAPTER (1)

<p>P/N8070-02MF 3.5MM STEREO PLUG TO 3.5MM MONO JACK</p> 	<p>P/N 8070-04MF 3.5MM STEREO PLUG TO 3.5MM MONO JACK</p> 	<p>P/N 8070-05MF 3.5MM MONO PLUG TO 3.5MM STEREO JACK P/N 8070-06MF 3.5MM MONO PLUG TO 3.5MM MONO JACK</p> 
<p>P/N 8070-09MF 3.5MM STEREO PLUG TO 3.5MM MONO JACK, SHIELDED</p> 	<p>P/N 8070-10MF 3.5MM STEREO PLUG TO 3.5MM STEREO JACK, SHIELDED P/N 8070-11MF 3.5MM STEREO PLUG TO 3.5MM MONO JACK, SHIELDED</p> 	<p>P/N 8070-32MF 3.5MM STEREO PLUG TO 3.5MM STEREO JACK,SHIELDED</p> 
<p>P/N 8070-12MF 3.5MM MONO PLUG TO 3.5MM STEREO JACK, SHIELDED P/N 8070-13MF 3.5MM MONO PLUG TO 3.5MM MONO JACK, SHIELDED</p> 	<p>P/N 8070-14FF 3.5MM STEREO JACK TO JACK, SHIELDED P/N 8070-15FF 3.5MM MONO JACK TO JACK, SHIELDED</p> 	<p>P/N 8070-20MM 3.5MM STEREO PLUG TO 3.5MM STEREO PLUG</p> 
<p>P/N 8070-26FF 3.5MM STEREO JACK TO JACK, PLASTIC HANDLE P/N 8070-27FF 3.5MM MONO JACK TO JACK, PLASTIC HANDLE</p> 	<p>P/N 8070-23MF 3.5MM MONO PLUG TO 3.5MM MONO JACK,RIGHT ANGLE</p> 	<p>P/N 8070-24MF 3.5MM STEREO PLUG TO 3.5MM STEREO JACK, RIGHT ANGLE</p> 
<p>P/N 8070-25MF 3.5MM MONO PLUG TO 3.5MM STEREO JACK, RT. ANGLE</p> 	<p>P/N 8070-28MF 3.5MM 4 POLE PLUG TO 3.5MM STEREO JACK</p> 	<p>P/N 8070-29FF 3.5MM STEREO JACK TO JACK, BULKHEAD P/N 8070-30FF 3.5MM MONO JACK TO JACK, BULKHEAD</p> 

3.5MM AUDIO TO 3.5MM AUDIO ADAPTER (2)

P/N 8070-16MFF

3.5MM STEREO PLUG TO 3.5MM STEREO DOUBLE JACKS



P/N 8070-17MFF

3.5MM STEREO PLUG TO 3.5MM MONO DOUBLE JACKS



P/N 8070-18MFF

3.5MM MONO PLUG TO 3.5MM STEREO DOUBLE JACKS

P/N 8070-19MFF

3.5MM MONO PLUG TO 3.5MM MONO DOUBLE JACKS



P/N 8070-31MFF

3.5MM STEREO PLUG TO 3.5MM MONO DOUBLE JACKS, MOLDED



P/N 8070-33MFF

DUAL 3.5MM MONO PLUGS TO 3.5MM STEREO JACK, RT. ANGLE

















P/N 8070-34FFG









3.5MM STEREO JACK TO JACK, SHIELDED, GOLD & PEARL CHROME PLATED















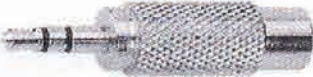

3.5MM AUDIO TO 6.3MM AUDIO ADAPTER (1)

<p>P/N 8098-01MF 3.5MM STEREO PLUG TO 1/4" STEREO JACK</p> <p>P/N 8098-02MF 3.5MM STEREO PLUG TO 1/4" MONO JACK</p> 	<p>P/N 8098-03MF 3.5MM MONO PLUG TO 1/4" STEREO JACK</p> <p>P/N 8098-04MF 3.5MM MONO PLUG TO 1/4" MONO JACK</p> 	<p>P/N 8098-05MF 1/4" STEREO PLUG TO 3.5MM STEREO JACK</p> <p>P/N 8098-06MF 1/4" STEREO PLUG TO 3.5MM MONO JACK</p> 
<p>P/N 8098-07MF 1/4" MONO PLUG TO 3.5MM STEREO JACK</p> <p>P/N 8098-08MF 1/4" MONO PLUG TO 3.5MM MONO JACK</p> 	<p>P/N 8098-09MF RT. ANGLE 1/4" STEREO PLUG TO 3.5MM STEREO JACK</p> <p>P/N 8098-10MF RT. ANGLE 1/4" STEREO PLUG TO 3.5MM MONO JACK</p> 	<p>P/N 8098-13MF 3.5MM STEREO PLUG TO 1/4" STEREO JACK, SHIELDED</p> <p>P/N 8098-14MF 3.5MM STEREO PLUG TO 1/4" MONO JACK, SHIELDED.</p> 
<p>P/N 8098-43MFG 3.5MM STEREO PLUG TO 1/4" STEREO JACK, GOLD & PEARL CHROME PLATED</p> 	<p>P/N 8098-15MF 3.5MM MONO PLUG TO 1/4" STEREO JACK, SHIELDED</p> <p>P/N 8098-16MF 3.5MM MONO PLUG TO 1/4" MONO JACK, SHIELDED</p> 	<p>P/N 8098-11MF 1/4" STEREO PLUG TO 3.5MM STEREO JACK, METAL</p> 
<p>P/N 8098-12MF 1/4" MONO PLUG TO 3.5MM MONO JACK, PLASTIC</p> 	<p>P/N 8098-17MF 1/4" STEREO PLUG TO 3.5MM STEREO JACK, SHIELDED</p> <p>P/N 8098-18MF 1/4" STEREO PLUG TO 3.5MM MONO JACK, SHIELDED</p> 	<p>P/N 8098-44MFG 1/4" STEREO PLUG TO 3.5MM STEREO JACK, GOLD & PEARL CHROME PLATED</p> 
<p>P/N 8098-19MF 1/4" MONO PLUG TO 3.5MM STEREO JACK, SHIELDED</p> <p>P/N 8098-20MF 1/4" MONO PLUG TO 3.5MM MONO JACK, SHIELDED</p> 	<p>P/N 8098-22MF 1/4" STEREO PLUG TO 3.5MM MONO JACK</p> 	<p>P/N 8098-23MF 3.5MM STEREO PLUG TO 1/4" STEREO JACK</p> <p>P/N 8098-24MF 3.5MM STEREO PLUG TO 1/4" MONO JACK</p> 

3.5MM AUDIO TO 6.3MM AUDIO ADAPTER (2)

<p>P/N 8098-30MM 1/4" MONO PLUG TO 3.5MM MONO PLUG</p> 	<p>P/N 8098-33MF 1/4" STEREO PLUG TO 3.5MM STEREO JACK, SHIELDED</p> <p>P/N 8098-34MF 1/4" STEREO PLUG TO 3.5MM MONO JACK, SHIELDED</p> 	<p>P/N8098-42MF 3.5MM STEREO PLUG TO 1/4" STEREO JACK, RT. ANGLE</p> 
<p>P/N 8098-35MFF 1/4" STEREO PLUG TO 3.5MM STEREO DOUBLE JACKS</p> <p>P/N 8098-45MFF 1/4" STEREO PLUG TO 3.5MM MONO DOUBLE JACKS</p> 	<p>P/N 8098-37MFF 1/4" MONO PLUG TO 3.5MM STEREO DOUBLE JACKS</p> <p>P/N 8098-38MFF 1/4" MONO PLUG TO 3.5MM MONO DOUBLE JACKS</p> 	<p>P/N 8098-36MFF 1/4" STEREO PLUG TO 3.5MM MONO DOUBLE JACKS</p> 
<p>P/N 8098-39MFF 3.5MM STEREO PLUG TO 1/4" STEREO DOUBLE JACKS</p> 	<p>P/N 8098-40MFF 3.5MM MONO PLUG TO 1/4" STEREO DOUBLE JACKS</p> <p>P/N 8098-41MFF 3.5MM MONO PLUG TO 1/4" MONO DOUBLE JACKS</p> 	

3.5 AUDIO TO RCA (CINCH) ADAPTER (1)

<p>P/N 8038-01MF 3.5MM STEREO PLUG TO RCA JACK</p> 	<p>P/N 8038-02MF 3.5MM MONO PLUG TO RCA JACK</p> 	<p>P/N 8038-03MM 3.5MM MONO PLUG TO PAL PLUG, PLASTIC HANDLE</p> 
<p>P/N 8038-04MF 3.5MM MONO PLUG TO PAL JACK, PLASTIC HANDLE</p> 	<p>P/N 8038-05MF 3.5MM STEREO PLUG TO RCA JACK, SHIELDED</p> 	<p>P/N 8038-06MF 3.5MM MONO PLUG TO RCA JACK, SHIELDED</p> 
<p>P/N 8038-22MF 3.5MM STEREO PLUG TO RCA JACK</p> 	<p>P/N 8038-27MFG 3.5MM MONO PLUG TO RCA JACK, GOLD & PEARL CHROME PLATED</p> 	<p>P/N 8038-07MM 3.5MM MONO PLUG TO PAL PLUG, SHIELDED</p> 
<p>P/N 8038-08MF 3.5MM MONO PLUG TO PAL JACK, SHIELDED</p> 	<p>P/N 8038-13MF RCA PLUG TO 3.5MM STEREO JACK, PLASTIC HANDLE P/N 8038-14MF RCA PLUG TO 3.5MM MONO JACK, PLASTIC HANDLE</p> 	<p>P/N 8038-15MF RCA PLUG TO 3.5MM STEREO JACK, SHIELDED P/N 8038-16MF RCA PLUG TO 3.5MM MONO JACK, SHIELDED</p> 
<p>P/N 8038-17FF RCA JACK TO 3.5MM STEREO JACK, SHIELDED P/N 8038-18FF RCA JACK TO 3.5MM MONO JACK, SHIELDED</p> 	<p>P/N 8038-09MFF 3.5MM STEREO PLUG TO DOUBLE RCA JACKS</p> 	<p>P/N 8038-10MFF 3.5MM MONO PLUG TO DOUBLE RCA JACKS</p> 

3.5 AUDIO TO RCA (CINCH) ADAPTER (2)

P/N 8038-11MFF

RCA PLUG TO 3.5MM MONO DOUBLE JACKS



P/N 8038-19MMM

3.5MM STEREO PLUG TO DOUBLE RCA PLUGS



P/N 8038-20MFF

3.5MM MONO PLUG TO DOUBLE RCA JACKS, " Y " TYPE



P/N 8038-21MFF

3.5MM STEREO PLUG TO DOUBLE RCA JACKS, " Y " TYPE



P/N 8038-23FMM

3.5MM STEREO JACK TO DOUBLE RCA PLUGS



P/N 8038-24FFF

3.5MM STEREO JACK TO DOUBLE RCA JACKS



P/N 8038-25FFF

3.5MM MONO JACK TO DOUBLE RCA JACKS



P/N 8038-26MFFF

3.5MM 4 POLE PLUG TO 3xRCA JACKS (FOR IPOD)



Ø 4.5MM MINI TELEPHONE JACK STRAIGHT TYPE

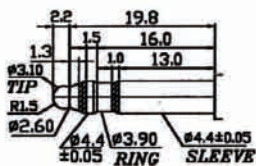
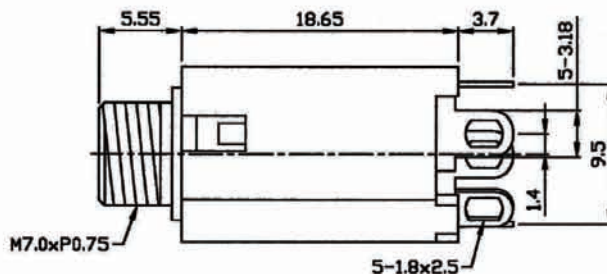
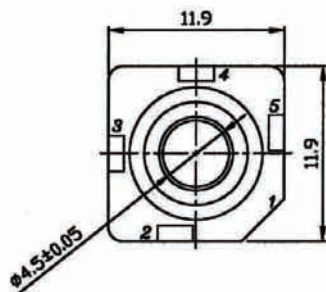
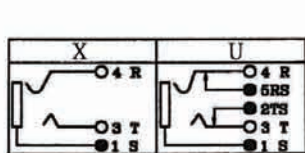

DC MATED PLUG

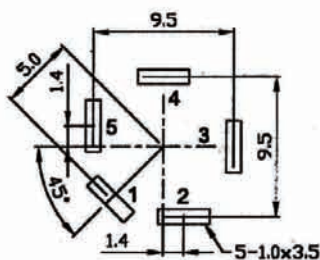

Recommended P.C.Board Layout

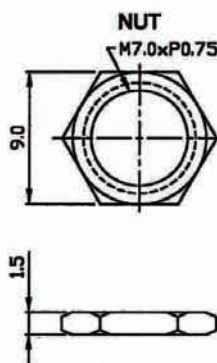

ORDERING INFORMATION:

P/N 8045 S N - 05 x 6 B
 I 2 3 4 5 6

1. TERMINAL FINISH:
 "S" SILVER PLATED (STANDARD)
 "G" GOLD FLASH PLATED
2. BUSHING FINISH:
 "N" NICKEL PLATED
 "G" GOLD FLASH PLATED
3. BUSHING TYPE:
 05

4. SCHEMATIC CODE:
 U, X
5. NUT OPTION:
 "6" WITH NUT M7.0 x P0.75
6. HOUSING COLOR:
 "B" BLACK

Ø 4.5MM MINI TELEPHONE JACK SINGLE PORT TYPE

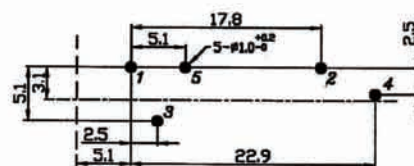
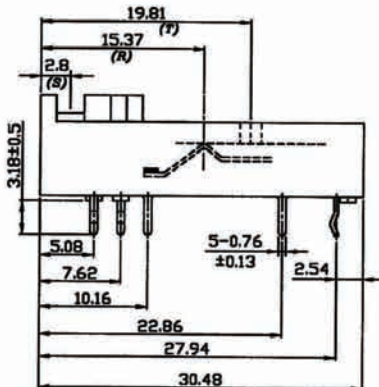
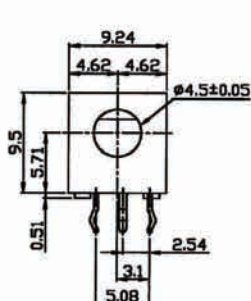

Recommended P.C.Board Layout

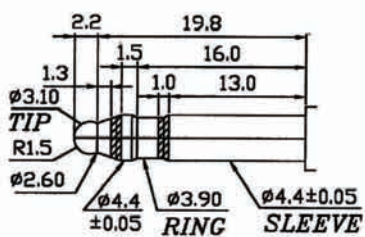

DC MATED PLUG

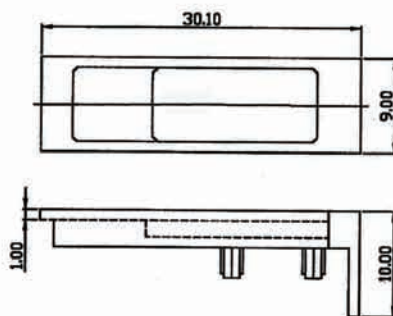

COVER

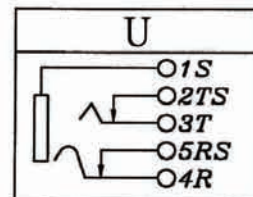

ORDERING INFORMATION:

P/N 8045 S0 - xx U0B
 $\frac{1}{2} \frac{3}{4} \frac{5}{6}$

1. TERMINAL FINISH:
 "S" SILVER PLATED (STANDARD)
 "G" GOLD FLASH PLATED
2. BUSHING FINISH:
 "0" NO PLATING (FULLY PLASTIC BUSHING)
3. COVER OPTION:
 "01" WITH COVER
 "02" WITHOUT COVER

4. SCHEMATIC CODE:
 U
5. NUT OPTION:
 "0" WITHOUT NUT
6. HOUSING COLOR:
 "B" BLACK

Ø 4.5MM MINI TELEPHONE JACK DUAL PORT TYPE

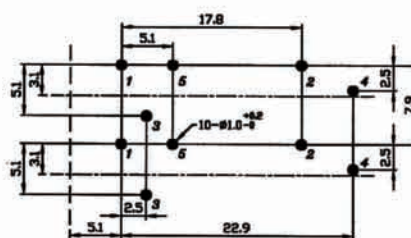
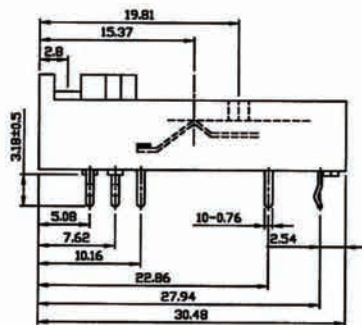
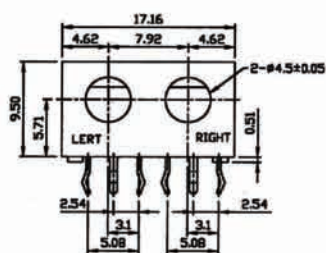

Recommended P.C.Board Layout

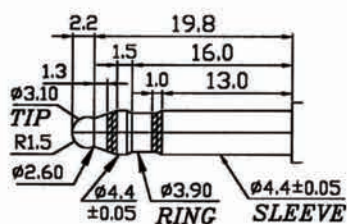

DC MATED PLUG

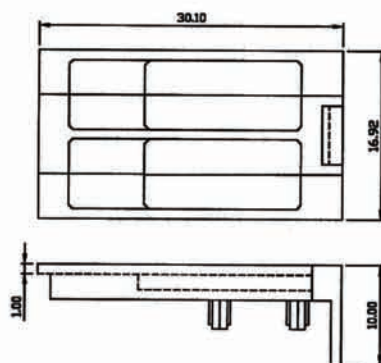

COVER

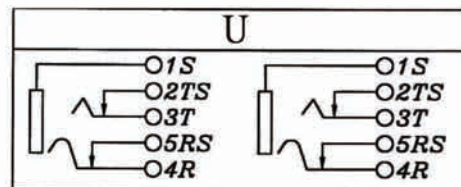

ORDERING INFORMATION:

P/N 8045 S0 - xx U0B
_{1 2 3 4 5 6}

1. TERMINAL FINISH:
 "S" SILVER PLATED (STANDARD)
 "G" GOLD FLASH PLATED
2. BUSHING FINISH:
 "0" NO PLATING (FULLY PLASTIC BUSHING)
3. COVER OPTION:
 "03" WITH COVER
 "04" WITHOUT COVER

4. SCHEMATIC CODE:
 "U"
5. NUT OPTION:
 "0" WITHOUT NUT
6. HOUSING COLOR:
 "B" BLACK

Ø6.35MM PHONE JACK

Nut, Washer & Snap holder

Unit: m/m

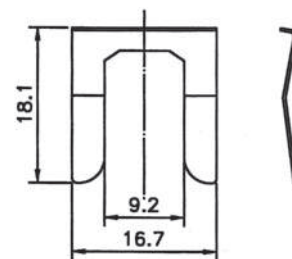
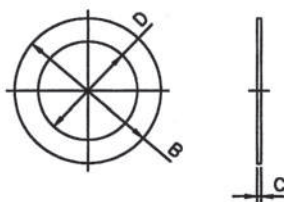
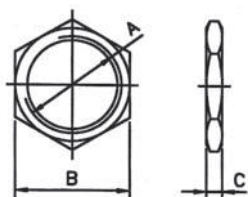

Nut

Washer

Snap Holder

Order Code NO.	Nut					Matching Washer		
	A: Thread	Material	Finish	Dim. B	Dim. C	Dim. B	Dim. C	Dim. D
1	M12 x P1.0	Steel	Nickel	14	2	Ø18	0.5	Ø12.2
2	M9 x P0.75	Brass	Nickel	12	2	Ø12	0.4	Ø9.5
3	M9 x P0.75	Steel	Nickel			Ø13.3	0.5	Ø9.2
4	Ø3/8" x 32W	Brass	Nickel	11	2.2	Ø12	0.4	Ø9.5
5	Ø7/16" x G20	Plastic	Black	15	4.8	Ø15.3	1.0	Ø11.3
6	Snap holder							

FEATURE

The specification covers the requirements for **6.3Ø PHONE JACKS** intended for audio systems and similar electronic apparatuses, and is designed for on panel/chassis/PCB/SMT mounting with or without nut.

CONSTRUCTION

- Housing:** Thermoplastic
 - Contact:** Phosphor bronze
 - Terminal:** Brass/Copper alloy
- All materials must be RoHS compliant.

SPECIFICATIONS

- Withstanding voltage:**
AC 500V 60Hz for 1 minute
- Insulation resistance:**
100MΩ (min.) at 500vDC
- Contact resistance:**
30mΩ (max.)
- Insertion & Extraction force:**
Initial : 0.4 to 2.0kgs
After life test: 0.3 to 2.0kgs
- Life test:**
5,000 cycles unloading (20-30 cycles per minute)
- Humidity test is kept in 90~95%(RH) for 96 hours.

ORDERING INFORMATION:

P/N 80 $\frac{xx}{0}$ $\frac{xx}{12}$ - $\frac{xx}{3}$ $\frac{xx}{456}$

0. CONNECTOR CODE:

62, 63, 64

1. TERMINAL FINISH:

- "S" SILVER PLATED
- "T" TIN PLATED
- "N" NICKEL PLATED
- "G" GOLD FLASH PLATED

2. BUSHING FINISH:

- "N" NICKEL PLATED (STANDARD)
- "G" GOLD FLASH PLATED
- "0" NO PLATING (FULLY PLASTIC BUSHING)

3. JACK CODE:

00 THROUGH 99

4. SCHEMATIC CODE:

A, B, C, D, E, X, Y, Z

5. NUT OPTION:

- "0" WITHOUT NUT & WASHER
- "1" WITH ROUND TYPE NUT (M12 x P1.0) & WASHER
- "2" WITH BRASS NUT (M9 x P0.75) & BRASS WASHER
- "3" WITH NUT (M9 x P0.75) & WASHER
- "4" WITH NUT (Ø3/8" UNEF) & WASHER
- "5" WITH NUT (M9 x P0.75) & INNER WASHER

6. INSULATOR COLOR OPTION:

- "B" BLACK (STANDARD)
- "A" GRAY "V" IVORY
- "N" GREEN "P" PURPLE
- "R" RED
- "U" BLUE



Ø6.35MM PHONE JACK

P/N	Dimension (m/m)	Pin Hole Layout (Jack Bottom View)				
8064**-14			<p>8064**-14</p>			
8064**-15 8064**-16			<p>8064**-15</p>			
8064**-17			<p>8064**-16</p>			
Schematic Code						
						<p>8064**-17</p>
U	V	W	X	Y	Z	

ORDERING INFORMATION:

P/N 8064 $\begin{matrix} \text{xx} \\ \text{1 2} \end{matrix}$ - $\begin{matrix} \text{xx} \\ \text{3} \end{matrix}$ $\begin{matrix} \text{xx} \\ \text{4 5 6} \end{matrix}$

1. TERMINAL FINISH:

- "S" SILVER PLATED (STANDARD)
- "G" GOLD FLASH PLATED

2. BUSHING FINISH:

- "N" NICKEL PLATED (STANDARD)
- "G" GOLD FLASH PLATED
- "0" NO PLATING (FULLY PLASTIC BUSHING)

3. BUSHING TYPE:

- "14" METAL BUSHING WITH M9 x P0.75 THREAD
- "15" METAL BUSHING WITH Ø3/8" x UNEF THREAD
- "16" PLASTIC BUSHING W/O METAL RING & WITH Ø 3/8" *UNEF THREAD
- "17" DITTO, BUT WITH METAL RING

4. SCHEMATIC CODE:

U, V, W, X, Y, Z

5. NUT OPTION:

- "0" WITHOUT NUT & WASHER
- "3" WITH NUT M9 x P0.75 & WASHER
- "4" WITH NUT Ø 3/8" UNEF & WASHER
- "5" WITH NUT M9 x P0.75 & INNER TEETH WASHER

6. HOUSING COLOR:

"B" BLACK (STANDARD)

Ø6.3MM PHONE JACK

P/N	Dimension (m/m)	
8062**-04		
Schematic Code	Pin Hole Layout	

ORDERING INFORMATION:

P/N 8062 $\frac{xx}{12} - \frac{xxxx}{3456}$

1. TERMINAL FINISH:
"T" TIN PLATED (STANDARD)
"G" GOLD FLASH PLATED
2. BUSHING FINISH:
"N" NICKEL PLATED (STANDARD)
"G" GOLD FLASH PLATED
3. JACK CODE:
"04" BUSHING WITH METAL RING

4. SCHEMATIC CODE:
A
5. NUT OPTION:
"0" WITHOUT NUT & WASHER
6. HOUSING COLOR:
"B" BLACK (STANDARD)

Ø6.3MM PHONE JACK

P/N	Dimension (m/m)		
8062**-05			
Schematic Code		Pin Hole Layout	

ORDERING INFORMATION:

P/N 8062 $\frac{xx}{12} - \frac{xxx}{3} \frac{xxx}{456}$

1. TERMINAL FINISH:
"T" TIN PLATED (STANDARD)
"G" GOLD FLASH PLATED
2. BUSHING FINISH:
"N" NICKEL PLATED (STANDARD)
"G" GOLD FLASH PLATED
3. JACK CODE:
"05" BUSHING M9 THREADED

4. SCHEMATIC CODE:
A
5. NUT OPTION:
"0" WITHOUT NUT & WASHER
"1" WITH NUT & WASHER
6. HOUSING COLOR:
"B" BLACK (STANDARD)

Ø6.3MM PHONE JACK

P/N	Dimension (m/m)
8062**-10	

Schematic Code			Pin Hole Layout (Bottom View)
<p>A</p>	<p>B</p>	<p>C</p>	
<p>D</p>	<p>E</p>	<p>F</p>	

ORDERING INFORMATION:

P/N 8062 $\frac{xx}{12} - \frac{xxxx}{3456}$

1. TERMINAL FINISH:
"T" TIN PLATED (STANDARD)
"G" GOLD FLASH PLATED
2. BUSHING FINISH:
"N" NICKEL PLATED (STANDARD)
"G" GOLD FLASH PLATED
3. JACK CODE:
"10" BUSHING THREADED

4. SCHEMATIC CODE:
A, B, C, D, E, F
5. NUT OPTION:
"0" WITHOUT NUT & WASHER
"1" WITH NUT & WASHER
6. HOUSING COLOR:
"B" BLACK (STANDARD)
"U" BLUE

Ø6.35MM PHONE JACK

P/N	Dimension (m/m)	Pin Hole Layout (Jack Bottom View)							
8063**-93 8063**-94			<p>8063**-93</p> <p>8063**-94</p>						
8063**-95 8063**-96			<p>8063**-95</p> <p>8063**-96</p>						
Schematic Code									
A	B	C	D	E	F	G	H	I	J

ORDERING INFORMATION:

P/N 8063 $\frac{xx}{12} - \frac{xxxx}{3456}$

- TERMINAL FINISH:
"S" SILVER PLATED (STANDARD)
"G" GOLD FLASH PLATED
- BUSHING FINISH:
"N" NICKEL PLATED (STANDARD)
"G" GOLD FLASH PLATED
"0" NO PLATING (FULLY PLASTIC BUSHING)
- BUSHING TYPE:
"93" PLASTIC BUSHING WITH METAL RING & M12 x P1.0 THREAD
"95" DITTO
"94" PLASTIC BUSHING W/O METAL RING & WITH M12 x P1.0 THREAD
"96" DITTO
- SCHEMATIC CODE:
A, B, C, D, E, F, G, H, I, J
- NUT OPTION:
"0" WITHOUT NUT & WASHER
"1" WITH NUT M12 x P1.0 & WASHER
- HOUSING COLOR:
"B" BLACK (STANDARD)

Ø6.35MM PHONE JACK

P/N	Dimension (m/m)					
8064**-02 8064**-03						
8064**-04 8064**-05						
Schematic Code						
A	B	C	D	E	F	G
Pin Hole Layout (Jack Bottom View)		Solder Tail Option				
		PCB Type		Wire Type		
				8064**-05		

ORDERING INFORMATION:

P/N 8064 $\frac{xx}{12} - \frac{xxxx}{3456}$

- | | |
|---|---|
| <ol style="list-style-type: none"> 1. TERMINAL FINISH:
"S" SILVER PLATED (STANDARD)
"G" GOLD FLASH PLATED 2. BUSHING FINISH:
"N" NICKEL PLATED (STANDARD)
"G" GOLD FLASH PLATED
"0" NO PLATING (FULLY PLASTIC BUSHING) 3. BUSHING TYPE:
"02" PLASTIC BUSHING WITH METAL RING & WITH Ø 7/16" x UNEF THREAD PCB TYPE
"03" DITTO, BUT WIRE TYPE
"04" PLASTIC BUSHING W/O METAL RING & WITH Ø 7/16" x UNEF THREAD PCB TYPE
"05" DITTO, BUT WIRE TYPE | <ol style="list-style-type: none"> 4. SCHEMATIC CODE:
A, B, C, D, E, F, G 5. NUT OPTION:
"0" WITHOUT NUT & WASHER
"5" WITH NUT Ø 7/16" x UNEF & WASHER 6. HOUSING COLOR:
"B" BLACK (STANDARD) <p>NOTE: PCB TYPE : 8064**-02 & 8064**-04
WIRE TYPE: 8064**-03 & 8064**-05</p> |
|---|---|

Ø6.35MM PHONE JACK

Dimension (m/m)			Pin Hole Layout (Jack Bottom View)							
8064**-07	8064**-08	8064**-09		8064**-08						
Schematic Code										
A	B	C	D	E	F	G	H	I	J	8064**-09

ORDERING INFORMATION:

P/N 8064 $\frac{xx}{12} - \frac{xxxx}{3456}$

- | | |
|---|---|
| <p>1. TERMINAL FINISH:
"S" SILVER PLATED (STANDARD)
"G" GOLD FLASH PLATED</p> <p>2. BUSHING FINISH:
"N" NICKEL PLATED (STANDARD)
"G" GOLD FLASH PLATED</p> <p>3. BUSHING TYPE:
"07" PLASTIC BUSHING WITH METAL RING & M12 x P1.0 THREAD (L=4.5MM)
"08" DITTO, BUT L=7.5MM
"09" METAL BUSHING WITH M9 x P0.75 THREAD</p> | <p>4. SCHEMATIC CODE:
A, B, C, D, E, F, G, H, I, J</p> <p>5. NUT OPTION:
"0" WITHOUT NUT & WASHER
"1" WITH NUT M12 x P1.0 & WASHER
"3" WITH NUT M9 x P0.75 & WASHER</p> <p>6. HOUSING COLOR:
"B" BLACK (STANDARD)</p> |
|---|---|

Ø6.35MM PHONE JACK

P/N	Dimension (m/m)	Pin Hole Layout (Jack Bottom View)	
8064**-10 8064**-11			<p style="text-align: center;">8064**-10</p>
Schematic Code		Solder Tail Option	
D	G	PCB Type	

ORDERING INFORMATION:

P/N 8064 $\frac{xx}{12} - \frac{xxxx}{3456}$

1. TERMINAL FINISH:
"S" SILVER PLATED (STANDARD)
"G" GOLD FLASH PLATED
2. BUSHING FINISH:
"0" NO PLATING (W/O METAL RING)
3. BUSHING TYPE:
"10" PLASTIC BUSHING W/O METAL RING & WITH Ø 7/16" x UNEF THREAD, DIM. H=8.0MM
"11" DITTO, BUT DIM. H=10.0MM

4. SCHEMATIC CODE:
D, G
5. NUT OPTION:
"0" WITHOUT NUT & WASHER
"5" WITH NUT Ø 7/16" x G20 & WASHER

Ø6.35MM PHONE JACK

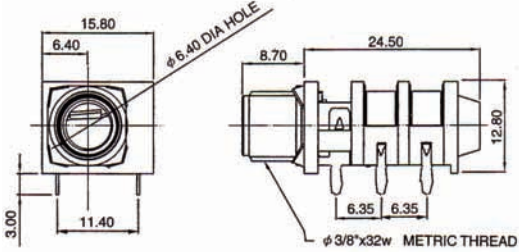
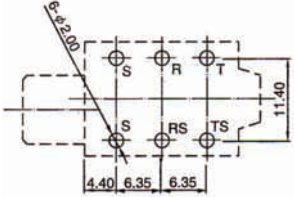
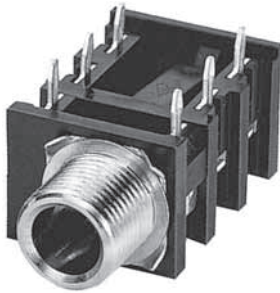
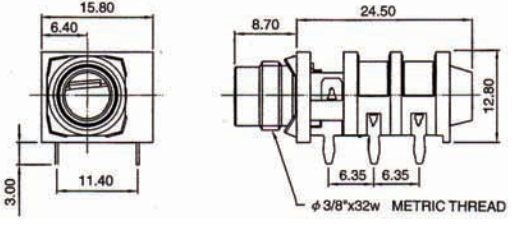
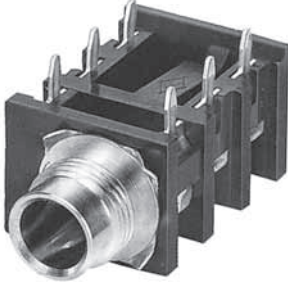
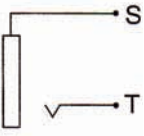
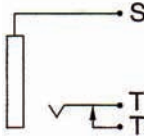
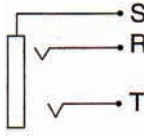
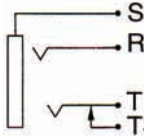
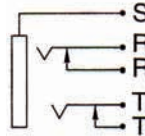
P/N	Dimension (m/m)	Pin Hole Layout (Jack Bottom View)		
8064**-29			 <p data-bbox="1235 674 1377 707">8064**-29</p>	
8064**-30			 <p data-bbox="1235 1111 1377 1144">8064**-30</p>	
Schematic Code				
				
A	B	C	E	F

ORDERING INFORMATION:

P/N 8064 $\frac{xx}{12} - \frac{xxxx}{3456}$

1. TERMINAL FINISH:
 - "S" SILVER PLATED (STANDARD)
 - "G" GOLD FLASH PLATED
2. BUSHING FINISH:
 - "N" NICKEL PLATED (STANDARD)
 - "G" GOLD FLASH PLATED
 - "0" NO PLATING (FULLY PLASTIC BUSHING)
3. BUSHING TYPE:
 - "29" METAL BUSHING WITH
Ø 3/8 UNEF THREAD
 - "30" DITTO, BUT WITH SHORTER THREAD
4. SCHEMATIC CODE:
 - A, B, C, E, F
5. NUT OPTION:
 - "0" WITHOUT NUT & WASHER
 - "4" WITH NUT Ø 3/8 UNEF & WASHER
6. HOUSING COLOR:
 - "B" BLACK (STANDARD)

Ø6.35MM PHONE JACK

P/N	Dimension (m/m)	Pin Hole Layout (Jack Bottom View)		
8064**-31				
8064**-32				
8064**-33 8064**-34				
8064**-35 8064**-36				
Schematic Code				
A	B	C	E	F

ORDERING INFORMATION:

P/N 8064 $\begin{matrix} \text{X} & \text{X} \\ \text{1} & \text{2} \end{matrix} - \begin{matrix} \text{X} & \text{X} & \text{X} & \text{X} & \text{X} \\ \text{3} & \text{4} & \text{5} & \text{6} \end{matrix}$

- TERMINAL FINISH:
 - "S" SILVER PLATED (STANDARD)
 - "G" GOLD FLASH PLATED
- BUSHING FINISH:
 - "N" NICKEL PLATED (STANDARD)
 - "G" GOLD FLASH PLATED
 - "0" NO PLATING (FULLY PLASTIC BUSHING)
- BUSHING TYPE:
 - "31" METAL BUSHING WITH 3/8" Ø UNEF THREAD
 - "32" DITTO, BUT WITH SHORTER THREAD
 - "33" PLASTIC BUSHING WITH Ø 3/8" UNEF THREAD & W/O METAL RING
 - "34" DITTO, BUT WITH METAL RING
 - "35" PLASTIC BUSHING WITH M12 x P1.0 THREAD & W/O METAL RING
 - "36" DITTO, BUT WITH METAL RING
- SCHEMATIC CODE:
 - A, B, C, E, F
- NUT OPTION:
 - "0" WITHOUT NUT & WASHER
 - "4" WITH NUT Ø 3/8 UNEF & WASHER
 - "1" WITH NUT M12 x P1.0 & WASHER
- HOUSING COLOR:
 - "B" BLACK (STANDARD)

Ø6.3MM PHONE JACK

P/N	Dimension (m/m)	
8062**-01 8062**-02		
Schematic Code	Pin Hole Layout (Top View)	
A	8062**-01	
B	8062**-02	

ORDERING INFORMATION:

P/N 8062 $\frac{xx}{12} - \frac{xxxx}{3456}$

- | | |
|--|---|
| <p>1. TERMINAL FINISH:
"T" TIN PLATED (STANDARD)
"G" GOLD FLASH PLATED</p> <p>2. BUSHING FINISH:
"N" NICKEL PLATED (STANDARD)
"G" GOLD FLASH PLATED</p> <p>3. JACK CODE:
"01" BUSHING WITH METAL RING (SCHEMATIC A)
"02" BUSHING WITH METAL RING (SCHEMATIC B)</p> | <p>4. SCHEMATIC CODE:
A, B</p> <p>5. NUT OPTION:
"0" WITHOUT NUT & WASHER
"1" WITH NUT & WASHER</p> <p>6. HOUSING COLOR:
"B" BLACK (STANDARD)</p> |
|--|---|

Ø6.3MM PHONE JACK

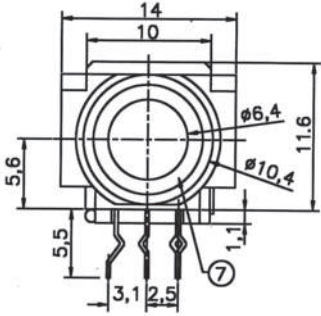
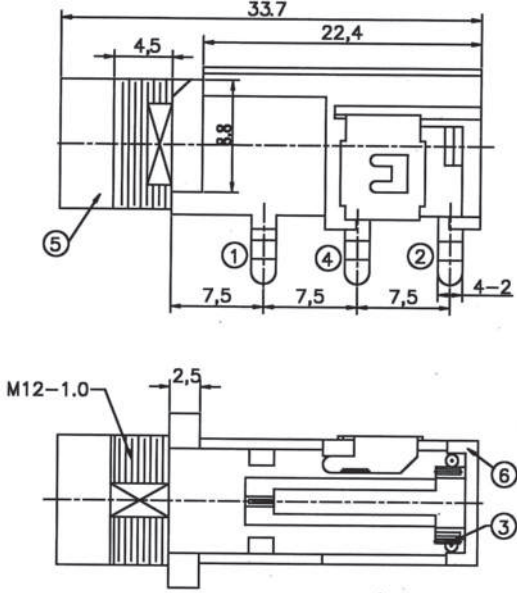
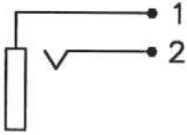
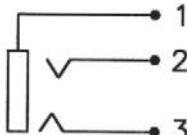
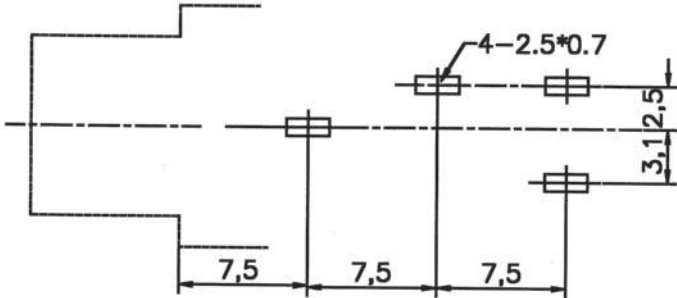
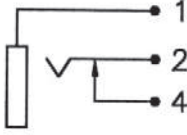
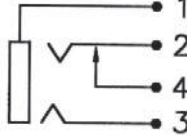
P/N	Dimension (m/m)	
8062**-03		
Schematic Code		Pin Hole Layout (Bottom View)
		
A	B	
		
C	D	

ORDERING INFORMATION:

P/N 8062 $\frac{xx}{12} - \frac{xxx}{3} \frac{xxx}{456}$

1. TERMINAL FINISH:
"T" TIN PLATED (STANDARD)
"G" GOLD FLASH PLATED
2. BUSHING FINISH:
"N" NICKEL PLATED (STANDARD)
"G" GOLD FLASH PLATED
3. JACK CODE:
"03" BUSHING M12 THREADED

4. SCHEMATIC CODE:
A, B, C, D
5. NUT OPTION:
"0" WITHOUT NUT & WASHER
"1" WITH NUT & WASHER
6. HOUSING COLOR:
"B" BLACK (STANDARD)

Ø6.3MM PHONE JACK

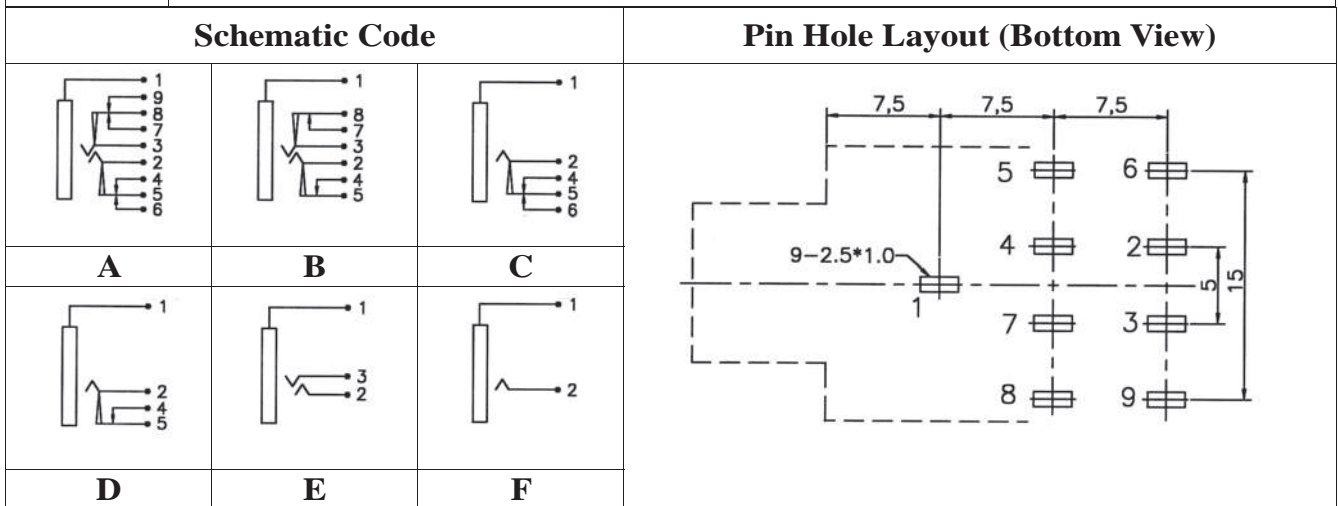
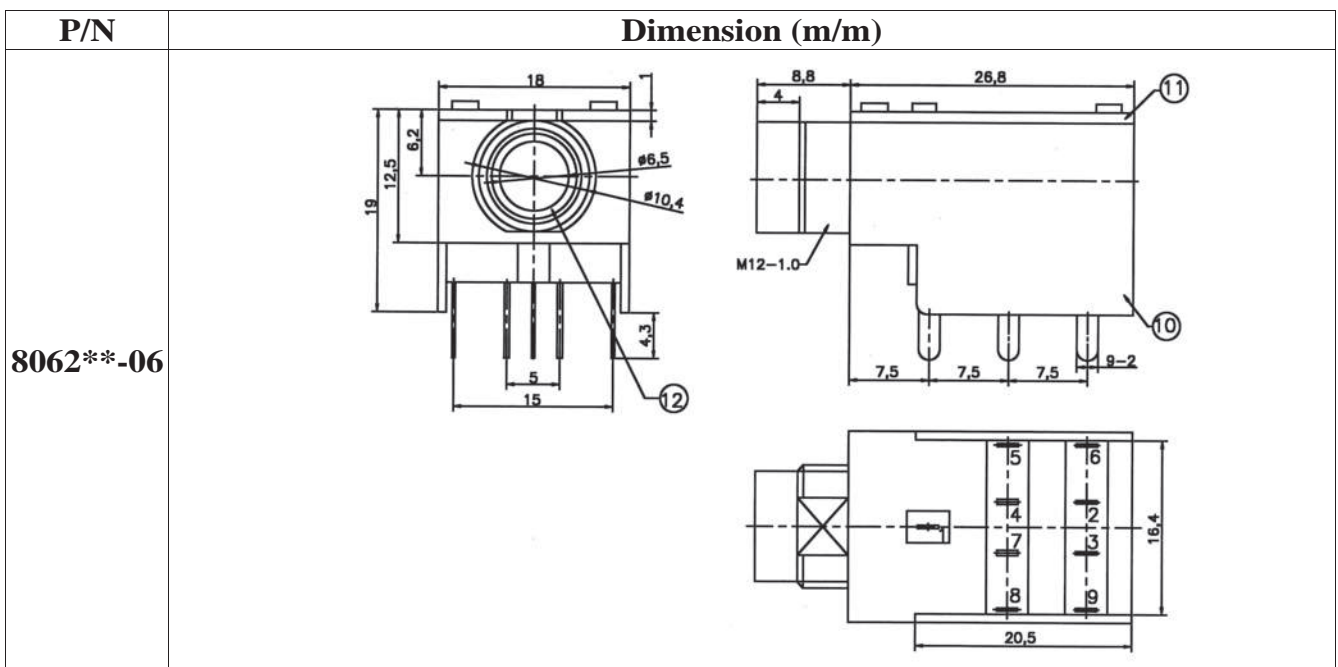

ORDERING INFORMATION:

P/N 8062 $\frac{xx}{12}$ - $\frac{xxx}{3}$ $\frac{xxx}{456}$

1. TERMINAL FINISH:
"T" TIN PLATED (STANDARD)
"G" GOLD FLASH PLATED
2. BUSHING FINISH:
"N" NICKEL PLATED (STANDARD)
"G" GOLD FLASH PLATED
3. JACK CODE:
"06" BUSHING M12 THREADED

4. SCHEMATIC CODE:
A, B, C, D, E, F
5. NUT OPTION:
"0" WITHOUT NUT & WASHER
"1" WITH NUT & WASHER
6. HOUSING COLOR:
"B" BLACK (STANDARD)

Ø6.3MM PHONE JACK

P/N	Dimension (m/m)	
8062**-*07		

Schematic Code			Pin Hole Layout (Bottom View)
A	B	C	
D	E	F	







ORDERING INFORMATION:

P/N 8062 $\frac{xx}{12} - \frac{xxx}{3} \frac{xxx}{456}$

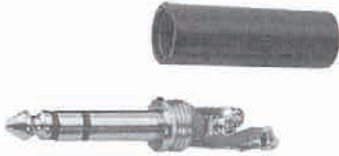

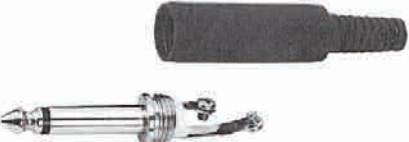
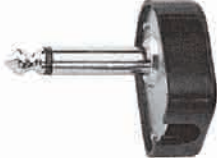
1. TERMINAL FINISH:
"T" TIN PLATED (STANDARD)
"G" GOLD FLASH PLATED
2. BUSHING FINISH:
"N" NICKEL PLATED (STANDARD)
"G" GOLD FLASH PLATED
3. JACK CODE:
"07" BUSHING M12 THREADED

4. SCHEMATIC CODE:
A, B, C, D, E, F
5. NUT OPTION:
"0" WITHOUT NUT & WASHER
"1" WITH NUT & WASHER
6. HOUSING COLOR:
"B" BLACK (STANDARD)

6.35MM AUDIO PLUGS & JACKS (1)

<p>P/N 8063-01S 6.35MM STEREO PLUG, BAKELITE HANDLE</p> 	<p>P/N 8063-02S 6.35MM STEREO PLUG, PLASTIC HANDLE</p> 	<p>P/N 8063-04S 6.35MM STEREO PLUG, BAKELITE HANDLE, SCREW TERMINALS</p> 
<p>P/N 8063-05S 6.35MM STEREO PLUG PLASTIC HANDLE, SCREW TERMINALS</p> 	<p>P/N 8063-06M 6.35MM MONO PLUG, BAKELITE HANDLE</p> 	<p>P/N 8063-07M 6.35MM MONO PLUG, PLASTIC HANDLE</p> 
<p>P/N 8063-10M 6.35MM MONO PLUG PLASTIC HANDLE, SCREW TERMINALS</p> 	<p>P/N 8063-11S 6.35MM STEREO PLUG, R/A TYPE WITH PLASTIC HANDLE</p> 	<p>P/N 8063-12M 6.35MM MONO PLUG, R/A TYPE WITH PLASTIC HANDLE</p> 
<p>P/N 8063-13S 6.35MM STEREO PLUG, R/A TYPE WITH SHIELDED HANDLE</p> 	<p>P/N 8063-14M 6.35MM MONO PLUG, R/A TYPE WITH SHIELDED HANDLE</p> 	<p>P/N 8063-15S 6.35MM STEREO PLUG, SHIELDED</p> 
<p>P/N 8063-16S 6.35MM STEREO PLUG, SHIELDED SCREW TERMINALS</p> 	<p>P/N 8063-17M 6.35MM MONO PLUG, SHIELDED</p> 	<p>P/N 8063-18M 6.35MM MONO PLUG, SHIELDED SCREW TERMINALS</p> 

6.35MM AUDIO PLUGS & JACKS (2)

<p>P/N 8063-51S 6.35MM STEREO JACK, BAKELITE HANDLE</p> <p>P/N 8063-52M 6.35MM MONO JACK, BAKELITE HANDLE</p> 	<p>P/N 8063-53S 6.35MM STEREO JACK, PLASTIC HANDLE</p> <p>P/N 8063-54M 6.35MM MONO JACK, PLASTIC HANDLE</p> 	<p>P/N 8063-55S 6.35MM INLINE STEREO JACK</p> <p>P/N 8063-56M 6.35MM INLINE MONO JACK</p> 
<p>P/N 8063-57S 6.35MM STEREO JACK WITH SPRING, SHIELDED</p> <p>P/N 8063-58M 6.35MM MONO JACK WITH SPRING, SHIELDED</p> 	<p>P/N 8063-67S 6.35MM STEREO JACK, SCREW TYPE</p> 	<p>P/N 8063-68M 6.35MM MONO JACK, SCREW TYPE</p> 
<p>P/N 63AE-07N0 6.35MM MONO PLUG FOR CABLE Ø7MM, NICKEL PLATED</p> <p>P/N 63AE-08N0 DITTO, BUT FOR CABLE Ø8MM</p> 	<p>P/N 63AK-07N0 6.35MM STEREO PLUG FOR CABLE Ø7MM, NICKEL PLATED</p> <p>P/N 63AK-08N0 DITTO, BUT FOR CABLE Ø8MM</p> 	<p>P/N 63AL-07N0 6.35MM MONO PLUG FOR CABLE Ø7MM, NICKEL PLATED</p> <p>P/N 63AL-08N0 DITTO, BUT FOR CABLE Ø8MM</p> 
<p>P/N 63BP-00N0 6.35MM MONO PLUG TO 6.35MM MONO JACK NICKEL PLATED</p> 	<p>P/N 63CD-00N* *COLOR = B, R, U, N, Y, A 6.35MM MONO PLUG NICKEL PLATED</p> 	<p>P/N 63CE-00N* *COLOR = B, R, U, N, Y, A 6.35MM STEREO PLUG NICKEL PLATED</p> 
<p>P/N 63CF-00GB 6.35MM MONO PLUG GOLD PLATED</p> <p>P/N 63CF-00NB DITTO, BUT NICKEL PLATED</p> 	<p>P/N 63AV-00NN 6.35MM STEREO PLUG NICKEL PLATED, GREEN</p> <p>P/N 63AV-00NR DITTO, BUT IN RED</p> 	<p>P/N 63AW-00NU 6.35MM MONO PLUG NICKEL PLATED, BLUE COLOR: BLUE</p> <p>P/N 63AW-00NY DITTO, BUT IN YELLOW</p> 

6.35MM AUDIO PLUGS & JACKS (3)

P/N 63AY-00NB
6.35MM STEREO PLUG
NICKEL PLATED
COLOR: BLACK
P/N 63AY-00NR
DITTO, BUT IN RED



P/N 63AZ-00NB
6.35MM MONO PLUG
NICKEL PLATED
COLOR: BLACK
P/N 63AZ-00NN
DITTO, BUT IN GREEN



P/N 63BA-00NB
6.35MM MONO PLUG
NICKEL PLATED
RING COLOR: BLACK
P/N 63BA-00NR
DITTO, BUT IN RED



P/N 63CG-00GB
6.35MM STEREO PLUG
GOLD PLATED
P/N 63CG-00NB
DITTO, BUT NICKEL PLATED



P/N 63BB-00NB
6.35MM STEREO PLUG
NICKEL PLATED
RING COLOR: BLACK
P/N 63BB-00NR
DITTO, BUT IN RED

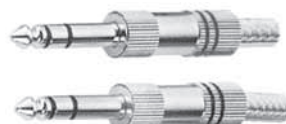

P/N 63AU-00NR
6.35MM MONO PLUG
NICKEL PLATED
RING COLOR: RED
P/N 63AU-00NW
DITTO, BUT IN WHITE



P/N 63BQ-10N0
6.35MM MONO PLUG
FOR CABLE Ø10MM
NICKEL PLATED



P/N 63BR-07NU
6.35MM MONO PLUG
FOR CABLE Ø7MM
NICKEL PLATED
COLOR: BLUE
P/N 63BR-07NY
DITTO, BUT IN YELLOW



P/N 63BF-00N*
6.35MM STEREO JACK
NICKEL PLATED
P/N 63BG-00N*
6.35MM MONO JACK
NICKEL PLATED
*=-RING COLOR: B, R

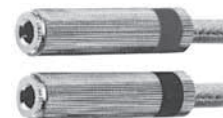

P/N 63AQ-00N*
6.35MM STEREO JACK
NICKEL PLATED
P/N 63AR-00N*
6.35MM MONO JACK
NICKEL PLATED
*=-RING COLOR: B, R

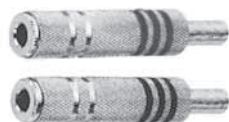

P/N 63BK-00N*
6.35MM STEREO JACK
NICKEL PLATED
P/N 63BL-00N*
6.35MM MONO JACK
NICKEL PLATED
*=-RING COLOR: B, R



P/N 63BM-00N*
6.35MM STEREO JACK
NICKEL PLATED
P/N 63BN-00N*
6.35MM MONO JACK
NICKEL PLATED
*=-COLOR: B, Y



P/N 63BY-00N*
6.35MM STEREO JACK
NICKEL PLATED
P/N 63BT-00N*
6.35MM MONO JACK
NICKEL PLATED
*=-COLOR: B, R



P/N 63BZ-00N*
6.35MM STEREO JACK
NICKEL PLATED
P/N 63BU-00N*
6.35MM MONO JACK
NICKEL PLATED
*=-COLOR: B, R



P/N 63AP-07NR
6.35MM MONO PLUG WITH LONG
SPRING FOR CABLE Ø7MM, RED
P/N 63AP-07NU
DITTO, BUT IN BLUE



6.35MM METAL PLUG WITH GOLD PLATED CONTACTS

P/N 8063-M1GR (red)
P/N 8063-M1GB (black)
 1/4" MONO PHONE PLUG, GOLD PLATED BARREL, MOLDED HANDLE W/ SPRING FOR 7MM CABLE (RED/BLACK)

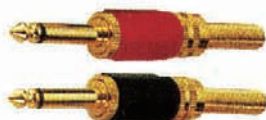

P/N 8063-M2GR (red)
P/N 8063-M2GB (black)
 1/4" STEREO PHONE PLUG, GOLD PLATED BARREL, MOLDED HANDLE W/ SPRING FOR 7MM CABLE (RED/BLACK)



P/N 8063-M3GR (red)
P/N 8063-M3GB (black)
 1/4" MONO PHONE PLUG, GOLD PLATED BARREL, MOLDED HANDLE W/ LONG SPRING FOR 7MM CABLE (RED/BLACK)



P/N 8063-M4GR (red)
P/N 8063-M4GB (black)
 1/4" STEREO PHONE PLUG, GOLD PLATED BARREL, MOLDED HANDLE W/ LONG SPRING FOR 7MM CABLE (RED/BLACK)



P/N 8063-M5GR (red)
P/N 8063-M5GB (black)
 1/4" MONO PHONE PLUG, W/ SPRING, GOLD PLATED BARREL, FOR 7MM CABLE (RED/BLACK)

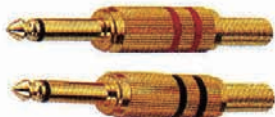

P/N 8063-M8GR (red)
P/N 8063-M8GB (black)
 RT. ANGLE 1/4" MONO PHONE PLUG, GOLD PLATED BARREL, MOLDED HANDLE W/ SPRING FOR 7MM CABLE (RED/BLACK)



P/N 8063-M6G0 (6mm)
P/N 8063-M6G0 (7mm)
 1/4" MONO PHONE PLUG, RIGHT ANGLE, GOLD PLATED BARREL, FOR 6, 7MM CABLE (RED/BLACK)



P/N 8063-M9GR (red)
P/N 8063-M9GB (black)
 1/4" MONO PHONE PLUG, GOLD PLATED BARREL, W/ LONG SPRING FOR 7MM CABLE



P/N 8063-N1GR (red)
P/N 8063-N2GB (black)
 1/4" STEREO PLUG, GOLD PLATED BARREL (RED/BLACK)



P/N 8063-N2GR (red)
P/N 8063-N2GU (blue)
 1/4" MONO PLUG, GOLD PLATED BARREL RED/BLUE)



P/N 8063-N3GR (red)
P/N 8063-N3GB (black)
 1/4" STEREO PLUG, GOLD PLATED BARREL (RED/BLACK)



P/N 8063-N4GN (green)
P/N 8063-N4GB (black)
 1/4" MONO PLUG, GOLD PLATED BARREL (GREEN/BLACK)



6.35MM METAL PLUG & JACK GOLD PLATED

P/N 8063-N5GR (red)
P/N 8063-N5GB (black)
 1/4" MONO PLUG, GOLD PLATED
 BARREL (RED/BLACK)



P/N 8063-N6GR (red)
P/N 8063-N6GB (black)
 1/4" STEREO PLUG, GOLD PLATED
 BARREL (RED/BLACK)



P/N 8063-N7GR (red)
P/N 8063-N7GW (white)
 1/4" MONO PLUG, GOLD PLATED
 BARREL BLACK HANDLE FOR 6MM
 CABLE (RED/WHITE)

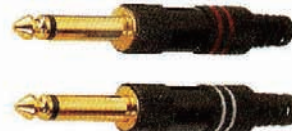

P/N 8063-N8GR (red)
P/N 8063-N8GW (white)
 1/4" STEREO PLUG, GOLD PLATED
 BARREL BLACK HANDLE FOR 6MM
 CABLE (RED/WHITE)

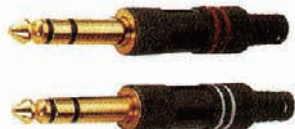

P/N 8063-N9GR (red)
P/N 8063-N9GW (white)
 1/4" MONO PLUG, GOLD PLATED
 BARREL BLACK HANDLE,
 (RED/WHITE)

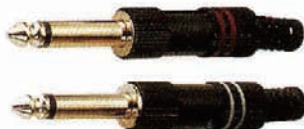

P/N 8063-P1GY (yellow)
P/N 8063-P1GU (blue)
 1/4" MONO PHONE PLUG, GOLD
 PLATED BARREL W/ LONG SPRING
 FOR 7MM CABLE (YELLOW/BLUE)



P/N 8063-F1G* (stereo)
P/N 8063-F2G* (mono)
 * COLOR: R=RED, B=BLACK
 1/4" STEREO JACK, GOLD PLATED
 BARREL
 1/4" MONO JACK, GOLD PLATED
 BARREL (RED/BLACK)



P/N 8063-F3G* (stereo)
P/N 8063-F4G* (mono)
 * COLOR: R=RED, B=BLACK
 1/4" STEREO JACK, GOLD PLATED
 BARREL
 1/4" MONO JACK, GOLD PLATED
 BARREL (RED/BLACK)



P/N 8063-F5G* (stereo)
P/N 8063-F6G* (mono)
 * COLOR: R=RED, B=BLACK
 1/4" STEREO JACK, GOLD PLATED
 BARREL
 1/4" MONO JACK, GOLD PLATED
 BARREL (RED/BLACK)

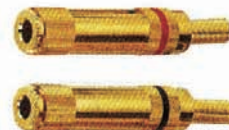

P/N 8063-F7G* (stereo)
P/N 8063-F8G* (mono)
 * COLOR: R=RED, U=BLUE
 1/4" STEREO JACK, GOLD PLATED
 BARREL
 1/4" MONO JACK, GOLD PLATED
 BARREL (RED/BLUE)













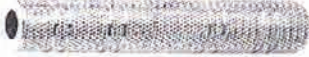

P/N 8063-F9G0
 1/4" STEREO JACK, GOLD & PEARL
 CHROME PLATED BARREL

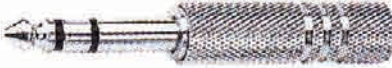

P/N 8063-P2G0
 1/4" MONO PHONE PLUG, RIGHT
 ANGLE, GOLD PLATED BARREL



6.35MM AUDIO PLUG / JACK TO 6.3MM AUDIO PLUG / JACK ADAPTER (1)

<p>P/N 8026-01FF 1/4" STEREO JACK TO JACK, SHIELDED</p> <p>P/N 8026-02FF 1/4" MONO JACK TO JACK, SHIELDED</p> 	<p>P/N 8026-03FF 1/4" STEREO JACK TO JACK, PLASTIC HANDLE</p> <p>P/N 8026-04FF 1/4" MONO JACK TO JACK, PLASTIC HANDLE</p> 	<p>P/N 8026-22MFF 1/4" STEREO PLUG TO 1/4" STEREO DOUBLE JACKS</p> <p>P/N 8026-26MFF 1/4" STEREO PLUG TO 1/4" MONO DOUBLE JACKS</p> 
<p>P/N 8026-06MF 1/4" STEREO PLUG TO 1/4" MONO JACK</p> 	<p>P/N 8026-08MF 1/4" STEREO PLUG TO 1/4" MONO JACK</p> 	<p>P/N 8026-24MFF 1/4" MONO PLUG TO 1/4" STEREO DOUBLE JACKS</p> <p>P/N 8026-25MFF 1/4" MONO PLUG TO 1/4" MONO DOUBLE JACKS</p> 
<p>P/N 8026-09MF 1/4" MONO PLUG TO 1/4" STEREO JACK</p> <p>P/N 8026-10MF 1/4" MONO PLUG TO 1/4" MONO JACK</p> 	<p>P/N 8026-11MF 1/4" STEREO PLUG TO 1/4" STEREO JACK, SHIELDED</p> <p>P/N 8026-12MF 1/4" STEREO PLUG TO 1/4" MONO JACK, SHIELDED</p> 	<p>P/N 8026-28MM 1/4" MONO PLUG TO 1/4" MONO PLUG, N TYPE</p> 
<p>P/N 8026-13MF 1/4" STEREO PLUG TO 1/4" STEREO JACK, SHIELDED</p> <p>P/N 8026-14MF 1/4" STEREO PLUG TO 1/4" MONO JACK, SHIELDED</p> 	<p>P/N 8026-15MF 1/4" MONO PLUG TO 1/4" STEREO JACK, SHIELDED</p> <p>P/N 8026-16MF 1/4" MONO PLUG TO 1/4" MONO JACK, SHIELDED</p> 	<p>P/N 8026-21MM 1/4" MONO PLUG TO 1/4" MONO PLUG NICKEL PLATED</p> <p>P/N 8026-21MMG DITTO, BUT GOLD PLATED</p> 
<p>P/N 8026-17MM 1/4" STEREO PLUG TO 1/4" STEREO PLUG, SHIELDED</p> 	<p>P/N 8026-19MM 1/4" MONO PLUG TO 1/4" MONO PLUG SHIELDED</p> 	<p>P/N 8026-31MFG 1/4" STEREO PLUG TO 1/4" MONO JACK, GOLD & PEARL CHROME PLATED</p> 

6.35MM AUDIO PLUG / JACK TO 6.3MM AUDIO PLUG / JACK ADAPTER (2)

P/N 8026-23MFF

1/4" STEREO PLUG TO 1/4" MONO
DOUBLE JACKS



P/N 8026-27MF

1/4" MONO PLUG TO 1/4" MONO
JACK, RT. ANGLE



P/N 8026-29MM

1/4" MONO PLUG TO 1/4" MONO PLUG,
PLASTIC HANDLE



P/N 8026-30MF















1/4" MONO PLUG TO 1/4" MONO
JACK, NICKEL PLATED

P/N 8026-30MFG

DITTO, BUT GOLD PLATED

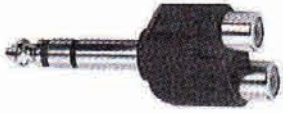

6.35MM AUDIO TO RCA (CINCH) & PAL (IEC) ADAPTER (1)

<p>P/N 8066-01MF 1/4" STEREO PLUG TO RCA JACK</p> 	<p>P/N 8066-02MF 1/4" MONO PLUG TO RCA JACK</p> 	<p>P/N 8066-03MM 1/4" MONO PLUG TO PAL PLUG, SHIELDED</p> 
<p>P/N 8066-04MF 1/4" MONO PLUG TO PAL JACK, SHIELDED</p> 	<p>P/N 8066-05MF 1/4" STEREO PLUG TO RCA JACK, SHIELDED</p> 	<p>P/N 8066-06MF 1/4" MONO PLUG TO RCA JACK, SHIELDED</p> 
<p>P/N 8066-22MF 1/4" STEREO PLUG TO RCA JACK, SHIELDED</p> 	<p>P/N 8066-23MFG 1/4" MONO PLUG TO RCA JACK, GOLD & PEARL CHROME PLATED</p> 	<p>P/N 8066-10MF 1/4" STEREO PLUG TO RCA JACK</p> 
<p>P/N 8066-14MF RCA PLUG TO 1/4" STEREO JACK, PLASTIC HANDLE P/N 8066-15MF RCA PLUG TO 1/4" MONO JACK, PLASTIC HANDLE</p> 	<p>P/N 8066-16FF RCA JACK TO 1/4" STEREO JACK, SHIELDED P/N 8066-17FF RCA JACK TO 1/4" MONO JACK, SHIELDED</p> 	<p>P/N 8066-12MF RCA PLUG TO 1/4" STEREO JACK, SHIELDED P/N 8066-13MF RCA PLUG TO 1/4" MONO JACK, SHIELDED</p> 
<p>P/N 8066-18MM RCA PLUG TO 1/4" STEREO PLUG</p> 	<p>P/N 8066-19MM RCA PLUG TO 1/4" MONO PLUG</p> 	<p>P/N 8066-07MFF 1/4" STEREO PLUG TO DOUBLE RCA JACKS</p> 

6.35MM AUDIO TO RCA (CINCH) & PAL (IEC) ADAPTER (2)

P/N 8066-08MFF

1/4" MONO PLUG TO DOUBLE RCA JACKS



P/N 8066-09MFF

RCA PLUG TO 1/4" MONO DOUBLE JACKS



P/N 8066-11MFF

1/4" STEREO PLUG TO DOUBLE RCA JACKS

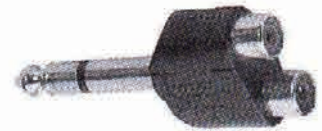

P/N 8066-20MFF

1/4" STEREO PLUG TO DOUBLE RCA JACKS, "Y" TYPE



P/N 8066-21MFF

1/4" MONO PLUG TO DOUBLE RCA JACKS, "Y" TYPE

